MAY FIRST.

1528—Panfilo de Narvaez discovered the bay of Pensacola.

THE DAILY PRESS.

THE WEATHER.

Rain tonight and Tuesday, colder. Max., 77; Min., 55.

Established May 10, 1887. PLAINFIELD, NEW JERSEY, MONDAY, MAY 1, 1911. Two Cents a Copy—$5 a Year.

NEW LAW'S EFFECT

Mayor's Instructions are That Policemen and Firemen in Uniform Ride Free.

BUT COPS PAY THEIR FARE.

Passengers Cannot Take Big Packages On Trolley Cars, Which Makes It a Hardship For Many.

The public utilities law went into effect today. Notwithstanding the fact that Mayor G. W. V. Moy instructed Chief of Police Kiely to allow the policemen to ride on the local trolley cars when in full uniform, consistent with the letter the Mayor received from President Thomas N. McCarter, of the P. S. C., last week, the policemen, it is said, were given orders by Chief Kiely at headquarters this morning not to ride on the trolley cars without paying carfare.

Mayor Moy called up Chief Kiely on the telephone at headquarters and inquired into the matter and the latter stated, it is said, that following a talk with Superintendent Gettings, of the P. S. C., and Councilman C. C. Randolph, yesterday, he, the chief, thought it best to instruct the men that they had better pay their carfare, both Mr. Gettings and Mr. Randolph believing that to be the best course to pursue pending a settlement of the matter.

The Mayor, it is said, told the chief that he understood he was taking his orders from some one else, and that was all he cared to know. Subsequently, it is said, Chief Kiely explained the situation to Mr. Moy, adding that he took his orders from the chief executive and that if he said the men should ride he would instruct them accordingly. It is said, however, that the men were instructed this morning not to ride on the cars without paying their fare.

Mayor Moy tried to get a ruling from the attorney-general today, but the latter was away from his office and the necessary information was not obtainable. Chief Doane of the fire department received similar instructions from Mayor Moy and expects to follow the orders, that is of allowing the firemen in full uniform to ride.

Other persons affected by the new law received word today from the P. S. C. that they nor anyone else would be permitted to carry anything with them on a trolley car that could not be held on their lap or placed on a seat. This will prevent the carrying of any large bundles on the rear platforms. Street Commissioner Gavett and his men will be prevented from carrying transits or other implements used by surveyors on trolley cars and it is said that in many instances the law will work a hardship. The cars will not be permitted to carry newspapers between towns, as heretofore, and other methods will have to be adopted.

Mayor Moy in speaking of the new law today, said that he believed that the whole matter in dispute would be taken to the courts for a decision to clear up many points.

All passes issued by the company became void today.

MISS RUBY RIPPARD S. C. HABERLE'S BRIDE.

Miss Ruby O. Rippard, daughter of Mr. and Mrs. John L. Rippard, and Sherman C. Haberle, son of the late Mr. and Mrs. John Haberle, of the borough, were married Saturday evening by Rev. Dr. Charles M. Anderson at his home on Central avenue. George B. Adams, an intimate friend of the groom, was one of the witnesses. The bride has been residing on Manning avenue, the borough.

Mr. Haberle is well-known here as a long distance bicycle rider, having made a trip to California with George B. Adams, last year. He has also taken part in a number of bicycle races, winning several events. He is employed here as an electrician.

Mrs. Anna M. Schooley.

Mrs. Anna M. Schooley, aged 57 years, an aunt to Mrs. Charles Greer, of this city, and well-known here, died at her home, 212 Westfield avenue, Elizabeth, Saturday evening, from Bright's disease. She was the wife of Edward B. Schooley. She frequently visited Plainfield, where she had many friends. The funeral will be held at the late residence tomorrow afternoon at 2:30 o'clock, and the burial will be at the Rosedale and Linden cemetery.

No Bail for Hook.

Up to this morning Charles Hook had been unable to secure bail for his son George the self-confessed burglar. At the request of the boy's father he will not be sent to Elizabeth until tonight in event of the bail bond not being secured.

—Use Daily Press want ads. They bring results.

STILLMAN SCHOOL'S PUPILS AS THESPIANS

The presentation of "Ali Baba or the Forty Thieves" presented by the pupils of Stillman School in the High School auditorium on Saturday night was witnessed by a capacity audience. The play was in three acts and was handsomely staged. Between the acts Miss Elmina Eason, one of the teachers, and who coached the players, was presented with a gift of appreciation by the members of the cast, all of whose names were printed in Saturday's Daily Press.

The play was well acted and heartily applauded. The pupils who took the leading characters in the play made a specially good impression. A solo dance by Rebecca Meyers and a duet dance by Dorothy Butler and Morris VanBuren pleased the large number of people present. Irving Manley sang delightfully two solos and the chorus work was especially pleasing.

Miss Eason deserved great credit for the manner in which she conducted the training which brought such good results.

CHARITY SOCIETY'S REPORT FOR APRIL

The executive secretaries of the Charity Organization Society report a busy month in April, when 127 families claimed the services or attention of the society. In relief work $218.22 was expended among these applicants for clothing, provisions, rent and so forth. One item, alone, being $50.80 for milk. Two hundred and eighty-three persons consulted the secretaries on questions of relief, and the secretaries made 405 calls, and wrote 231 letters, receiving 134.

If the Charity Organization Society were allowed to preach a sermon on the basis of the above statistics, its text would be the single word "co-operation." It is with genuine gratification, that it finds its new rooms in the Babcock building are becoming a veritable center for the relief work of the community. Nearly every day, some organization or committee uses the directors' room for a meeting. And such "getting-together" cannot fail to bear fruit they say for the poorer suffering. One particular instance of co-operation, in this case of the police, may be cited for the past month: A blind man, a woman whom he called his wife, and a boy whom he called his son were referred to the society as worthy of assistance. He declared that he could not afford to buy a license to play his hand organ and so could not earn any money to live here or go upon his way. The Charity Organization soon learned from other cities that all the man's claims were false, the woman was not his wife, and the boy was not his son. The couple gave up the boy and were allowed to go away from town.

Another agency with which the Charity Organization constantly co-operates, is the Anti-Tuberculosis League. This society and the Charity Organization have contributed a sufficient sum so that one family in which two of the three members have tuberculosis, is enabled to take a small shack on the mountain side, and there the patients are steadily improving.

The society has continued to co-operate with the city in all cases where public relief is possible. In the handling of cases where children are neglected some difficulty has been experienced by both the society and the city on account of inadequate legislation. In cases of tuberculosis, however, the city has been able to provide relief at the societies' request, in a number of instances thereby not only relieving the person's distress, but safe-guarding the community from infection. Several meetings have been held between the Charity Organization Society, the poor and alms committee and the overseer-of-the-poor, to consider several problems for the treatment of tuberculosis and of charity cases, and a basis of cooperation has been established for future work, along broader lines than heretofore.

State Meeting at Orange.

The twenty-seventh anniversary of the Woman's Foreign Missionary Society of New Jersey, will be held in the North Orange Baptist church on Thursday, May 4. Morning session at 10:30, afternoon session at 2, evening session at 8 o'clock. There will be addresses by missionaries and interesting speakers.

Preached at Trinity Church.

Rev. J. Tucker Landsdale, of Marconnier chapel, occupied the pulpit of Trinity Reformed church, last night, in exchange with the pastor, Rev. J. Y. Broek. His theme was "Immortality of the Soul," taken from Job 14-14: "If a man die shall he live again."

BARN NEAR THEATRE AFIRE, DRAWS CROWD

A barn on the George Voehl property and located in Pruden's alley thirty feet from the stage entrance to the Plainfield theatre, caught fire in some unknown way, Saturday night. The streets in the business section were filled with smoke nearly fifteen minutes before the source was discovered by a citizen. An alarm from box 12 brought all the downtown apparatus to the scene and one of the biggest crowds of rubbernecks that ever bossed a blaze. The streets were alive with the usual week-end throng and it seemed to center at the Front and Second street entrances to the alley. The firemen were hampered in their work until the police drove the sightseers out of the way.

The barn is leased by L. Kornfield, who is the present proprietor of the Voehl bakery, and all his delivery horses were in the structure. These were gotten out safely with one exception. The animal was directly under an opening to the loft from which blazing hay dropped upon its head, inflicting severe burns The fire was on the second floor and was held there. It contained about two tons of hay, all of which had to be turned over and saturated to kill the last sparks. Four streams of water were kept going for over an hour.

The barn is of brick, otherwise a bad fire might have resulted. It is in close proximity to Trinity church, the Endress Company's barn and other structures. As it was, the flames did not get outside at all or even to the first floor to amount to anything. The loss on the structure is about $300 and on contents $100, both covered by insurance.

The first act of "A Stubborn Cinderella" was in progress at the Plainfield theatre at the time the alarm was turned in. When the fire apparatus dashed through the alley with its accompanying jargon of bells and shouts there was a perceptible stir in the audience. The orchestra leader quickly rapped for a lively match number and a good part of the noise was drowned out. About half the gallery patrons scampered out but practically all the people in the lower part of the house remained.

Chief Doane made a thorough investigation yesterday, but was unable to secure any definite information as to what might have started the blaze.

SOCIAL CLUB PRESENTS PLAY

Society women of Westfield scored a hit in the presentation of "Mrs. Bagg's Bargain Day," a two-act farce-comedy, at the Washington High School assembly hall, Westfield, Friday evening.

The star of the cast was Mrs. P. D Collins as Mrs. Bagg. She was supported by W. P. Eastman, of Mountainside, as Mr. Bagg, and Harry Lee King, of New York, as Mr. Talkhard, and a cast of thirteen characters, including cashboys, clerks, maids and porters.

The two acts of the play were laid in a department store and at Mrs. Bagg's living rooms. The many amusing incidents of the comedy were greatly enjoyed by the large audience, which was liberal in its applause.

The cast of characters was as follows: Madeline Bagg, Miss Katherine Dietz, Julie Bagg, Miss Jocelyn Watts; Benny Bagg, Master Allen Bunce; Billy Bagg, Lindemann Collins; Mrs. Belmont, Mrs. Eastman; Mrs. Pankhurst, Mrs. E. H. Faulkner; Mrs, Pettit, Mrs. J. A. Worth, Mrs. Short, Mrs. C. C. Beard; Mrs. Fraud, Mrs. E. B. Proudfit; Mrs. De Leigh, Mrs. F. B. Sanborn; Mrs. Lingre, Mrs. M. E. Newcomb; Mrs. Waite, Mrs. Charles Hinchman; Mrs. Sloboy, Mrs. F. W. Smith; Mr. Talkhard, Harry Lee King; Mr. Bagg, W. P. Eastman; Mrs. Bagg, Mrs. P. D. Collins; cashboys, clerks, maids, porters, etc.

The music was furnished by the Symfunny Orchestra, of which Councilman Mosher was leader, assisted by Alfred M. Best. The play was given under the direction of the Woman's Club and the proceeds deposited as the first instalment of a fund for the erection of a building by the club at a future date as its home.

The committee in charge of the play comprised Mrs. J. E. Cutler, chairman; Mrs. T. D. Bunce, stage manager; Mrs. Robert I. Richardson, Mrs. F. F. McClintock, Mrs. W. R. Davis and Mrs. Alfred A. Watt.

Annual Meeting Rasores.

The annual meeting of the Rasores will be held at the home of Mrs. H. G. Lapsley, 114 Crescent avenue, tomorrow at the usual hour.

—Wheels, tires and springs for baby carriages. Jack Horner, 33 Somerset street. 3 10 fmw tf •••

MASONS ON STRIKE

The Hod Carriers, Too, Quit Work Today Asking for Higher Wages.

BOSSES REFUSE THE DEMANDS.

Only About Eighty Men Are Affected—Bosses Threaten to Declare "Open Shop" If Journeymen Don't Return to Work.

According to the announcement made several weeks ago, all the union masons and hod-carriers in the city went on strike for higher pay today. The number of men affected is about eighty in all. There are no large building contracts underway at the present time so that the bosses are not hampered as bad as they might be.

The strikers ask for an increase of forty cents a day for the masons, making their pay $5.20 for eight hours, and twenty cents a day for hod-carriers, raising their day rate from $2.80 to $3. The men claim that the scale is what is being given elsewhere and only squares the pay of other trades in the course of a year because of the limited season they have to work.

Captain W. C. Smith, one of the bosses, declared today that the demands of the men would not be granted. The contractors, he said, would declare an "open shop' and secure union men from other places. He asserted that the present rate of $4.80 is higher than is paid in New Brunswick, where the masons received $4.40. Mr. Smith is building the new county record building at the latter place and has been employing Plainfield men on the job. He also had a few New Brunswick masons. The Plainfielders quit today but the others remained. The latter have asked for $4.80 a day and the matter has been referred to the international union and the men have agreed to work until its decision is rendered.

Another contractor said today that all the union men needed for local work can be secured from Philadelphia at $4.80 a day.

One important job affected by the strike is the new St. Joseph's church in the borough, while the re-building of the Iroquois Hotel is another. Both are held by Cuniff Brothers, who figured on the $4.80 rate in bidding for the work. The payment of $5.20 would mean quite a loss to them. It is reported that several of the smaller bosses who hire only two or three men and do repair work mostly have agreed to the forty cent increase.

CHARLES E. BOSS DIES; ONCE PRINCIPAL HERE

Charles E. Boss, who was principal of the North Plainfield Public Schools for fourteen years, and who occupied a similar position for fourteen years at the Broadway School, Hackensack, died of apoplexy at his home in Leonia, Saturday night. He was sixty years of age. Though not in the best of health recently, he continued to teach until Friday afternoon. He was a widower when he married Miss Julia Demott, a teacher in his school, last June.

Mr. Boss came here from his home at Smyrna, N. Y., and for the succeeding fourteen years was principal of the borough schools. He left here in 1896. He was succeeded by Andrew D. Ward, who remained in the position one year. H. J. Wightman followed Mr. Ward, remaining here eight years and H. C. Krebs, the present incumbent, has been here six years.

This Week's Show at Proctor's.

J. Arthur O'Brien & Company; in their one act farce-comedy, "Friend Husband," sketch with four people, is a bright, breezy modern comedy of New York life—a laugh in every line. Tom Eck's racing bicycle girls, four clever maidens, in an exciting "three day" bicycle race, something that will stir one's blood; Frencelli & Lewis, singers of note, offer an excellent program which will please the most fastidious, and Hy Breenway, the world famous cartoonist and juggler.

New Market School Closed.

The New Market school was closed for an indefinite period today because of an outbreak of scarlet fever among the pupils. Four children of Alexander Stillwagon have the disease. The first was taken Thursday and the other cases have developed since. The school is to be thoroughly fumigated before re-opening.

Held a Cake Sale.

The members of Horace J. Martin, Sr.'s Sunday school class at Trinity Reformed church, held a successful cake sale at the church Saturday afternoon. Everything was disposed of at good prices.

TWO WOMEN HURT IN AN AUTO ACCIDENT

While passing through Bound Brook in Mr. Townsend's car, which was running slowly, Mrs. W. R. Townsend and Mrs. Peter V. Martin were thrown out yesterday afternoon when Mr. Townsend steered the machine into a ditch and crossing in his effort to avoid striking a quartette of motorcyclists coming in the posite direction.

The machine, as Mr. Townsend applied the brakes, instead of stopping jumped clean over the ditch, ran through a barbed wire fence and crossing a brook, landed up against a stone wall, precipitating Mrs. Townsend and Mrs. Martin over the side of the car onto the ground.

Today both women are nursing badly bruised bodies and Mrs. Martin is suffering from a severe scalp wound in the forehead and Mrs. Townsend is bruised considerably about the limbs. Mr. Townsend escaped with a shaking up. The car was somewhat damaged, but was in good enough condition to be brought to Plainfield under its own power.

Mr. Townsend said this morning that if it had not been that he did not take the jump from the roadway just as he did to avoid two other motorcyclists he and his party would never have lived to tell the tale. He blamed the first of the quartet for having turned his motorcycle directly in front of the automobile, thus taking all the road and preventing him from making the proper turn at the right time.

When the car jumped the ditch Mr. Townsend steered it against the posts of the barbed wired fence, taking six of the posts of the fence with him. A stone abutment of the bridge confronted him and in order to prevent the death of all his party he turned the machine into the dry creek. When the car stopped he looked back and saw his wife and Mrs. Martin lying side by side in the dry bed of the creek. Mr. and Mrs. W. H. Saunders, of Rahway, who passed at the moment, helped him to put the injured women in Mr. Saunders' machine and they were hurried to the office of Dr. Chas. Halstead, in Somerville, where the wounds of Mrs. Martin were dressed and first aid was given to both.

TWO FINE RESIDENCES FOR WEST EIGHTH ST

Charle H. Hand, the local real estate broker, has purchased from Miss E. E. Kenyon, the large plot of ground on West Eighth street, between Truell Inn and the G. Harry Squires' residence, and will at once begin the erection of two handsome residences. They will be among the most attractive in that section of the city and will embody all the latest residential conveniences.

The property has a frontage of 185 feet facing the city park, and runs back 145 feet to the Plainfield Seminary grounds. Mr. Hand will divide it into three lots, two of sixty-five feet each and one of fifty-five. The two houses will be built on the larger ones. They will be colonial in architecture, but on widely divergent designs. One has been designed by Oakley and Son, of Elizabeth, and is to cost $12,000. The other is from plans furnished by W. H. Clum, of this city, and is to be worth $10,-600. Each is to have three bath rooms, parquet floors and other improvements. They are to be completed by August 15.

The residence costing the lesser amount is to be built especially for Mr. Hand's daughter, Mrs. J. W. Drayton. Mr. and Mrs. Drayton will occupy it as soon as completed. The other house will be either sold or leased.

SENATOR MARTINE TO GIVE A DINNER.

Senator James E. Martine will entertain the members of the New Jersey delegation in Congress and a number of personal friends at a dinner in the New Willard Hotel, Washington, Saturday evening, May 6.

The Senator and Mrs. Martine will remove June 1 from the Hotel Hamilton to an apartment in the Cecil on Fifteenth street for which they have taken a lease for a year.

Street Committee Orders Oil.

Councilman W. L. Gloak, chairman of the Councilmanic street committee, has directed Street Commissioner A. J. Gavett to order a carload each of Standard road oil and Dustoline and the same is due to arrive here about May 10. The Dustoline is a light oil and will be put on the streets with the sprinkling carts. The other oil is much heavier. As soon as the oil arrives the work of putting it on the streets will be started.

—High grade line of bicycles, motorcycles, etc. Jack Horner, 33 Somerset street. 3 10 fmw tf •••

TOKEN OF ESTEEM FOR A RETIRING ORGANIST

Following the evening service at the First Presbyterian church, yesterday, the officers of the church presented Clifford A. Braider, the retiring organist, with a costly cut-glass silver mounted water pitcher, as an evidence of the appreciation of his services for ten years as organist of the church. Rev. Dr. C. E. Herring, pastor, made the presentation, in which he expressed the feeling of appreciation and regret of the congregation over the change. Mr. Braider thanked the officers for the gift.

Commencing next Sunday, Mr. Braider will be the organist at the First M. E. church, and he will be succeeded by H. J. Harold. Mr. Braider's quartet at the First M. E. church will be Mrs. June Bilby, soprano; Miss Jessamine Burd, contralto; Aleck MacGowan, tenor and Raymond McGee, bass. The quartet at the First Presbyterian church will comprise Miss Ruth Stadler, soprano; Mrs. C. Kendall Mason, contralto; Harold Leadbitter, tenor, and William Bliss, bass.

ROBERT PATTERSON DIES AT PORTCHESTER

Robert Patterson, a former resident of West Dunellen and widely known in this city, died yesterday at his home in East Portchester, N. Y. Word of the demise came to Plainfield this morning, but no details were given. The funeral will be held at his late residence, Belle Haven avenue, East Portchester, Wednesday evening at 7 o'clock. Burial will be at the convenience of the family.

Mr. Patterson was in his fifty-fourth year and is survived by his wife. He resided on the Martin Dunn farm at West Dunellen at the time of the Westfield wreck in 1903. His son, Harvey L. Patterson was a victim of the disaster and the parents were so affected they moved to their old home at Porchester to evoid continual reminders of their bereavement. The son was a member of Perseverance lodge, No. 74, K. of P., and through a delegation the body to the cemetery at Rye, N. Y., a warm friendship sprung up between the local lodge men and the Portchester Pythians, the elder Mr. Patterson belonging to the latter. Fraternal visits were exchanged for many years. The Plainfielders were always entertained at the Patterson home when they were in Portchester.

Mr. and Mrs. Patterson, as a memorial to their son, gave the baptismal founts now in use at Hope chapel, in which they were interested.

It is possible that a delegation of local Pythians and other friends will attend the funeral.

CRACKED LAMP GIVES FIREMEN AN EARLY RUN

An alarm was turned in from box 23 at 5:32 yesterday morning, for a slight fire in the home of Salvator Toletto, 334 East Fourth street. The family claims a lamp "exploded" and spread blazing oil about the room. The flames were noticed by a neighbor who pulled the box. There was nothing much for the firemen to do on their arrival but the Tolettos were busy dumping all their furniture out of the second story windows. They refused to let up until positive assurance was given that there was no danger.

Chief Doane explained the "explosion" by saying that the bowl of the lamp had gotten over-heated and cracked apart. The damage will probably reach $25.

Olmsted—MacNaughton.

Miss Genevieve Olmsted, daughter of Mr. and Mrs. Philander Olmsted, of Brooklyn, and Walter C. MacNaughton, son of Mr. and Mrs. J. M. MacNaughton, of this city, were married Saturday afternoon by Rev. Dr. C M. Anderson, at his home on Central avenue. The couple was accompanied by the parents of the groom and a sister of the bride. After a trip the couple will reside in this city.

Speeded His Auto.

William Hobbie was before Judge DeMeza in the city court this morning, charged with overspeeding his automobile on South avenue Saturday morning and with leaving the muffler uncovered, as well as having no license number on the front of his machine. Judge DeMeza suspended sentence after a severe lecture and warning.

Afraid of Her Husband.

Maria Turner, colored, is afraid of her husband, whom she claims has threatened to kill her. Maria asked Judge DeMeza this morning to order her husband to appear in court and give some reason why she and her family of five children should not be properly supported. The judge so ordered.

CARD GAME FIGHT

Andrew Alexander in Muhlenberg Hospital as Result of Sunday Scrap.

EMILIO BURGAZIO A FUGITIVE.

Quarrel Over Card Game Gives Police a Fruitless Hunt—Victim Shot Thrice—Much Excitement in the East End.

As a result of a card game in the cellar at 821 George street yesterday afternoon Andrew Alexander, 19 years old, is in Muhlenberg hospital suffering from three pistol wounds, and Emilio Burgazio, at whose home the fracas took place is a fugitive from justice. The affray occurred shortly after 5 o'clock and it is believed beer or other liquor was responsible for the trouble.

As far as can be ascertained by the police six men were engaged in playing cards in the cellar of Burgazio's home, having started the game early in the afternoon. A dispute arose over a play and there was a general mixup in which Frank Stralio, a half brother of the assailant wanted by the police, was struck on the head and face by Alexander. In the midst of the fight it is alleged that Burgazio went upstairs and securing his revolver threatened to shoot the whole bunch, either singly or two at a time.

Alexander becoming frightened at the warlike attitude of Burgazio made his escape from the house and started toward a nearby field. Burgazio by this time was furious. He followed the fleeing man to the corner of the street and fired one shot which took effect in Alexander's left leg. As he reeled and fell two more shots rang out and both bullets found their way into Alexander's anatomy, both lodging in his groin.

There was an immediate cry to capture the shooter and although more than a hundred residents of the neighborhood rushed to their front doors and thence to the scene none offered to intercept Burgazio, who made a quick getaway through the adjoining woods. Since then no trace of him has been found. It is believed that he made his way over toward Sterling and a search is being made in that direction as well as over other parts of the State.

Chief Kiely, who conducted the search for Burgazio in person, managed to get two of the men who were engaged in the card game and Frank Stralio, of George street, is being detained at headquarters as a material witness. Andrew Mango, who it was alleged was playing in the game of cards, was questioned by the chief and a description of the fugitive was obtained.

Burgazio has a wife and three children and it appears has always borne a good reputation. The injured man is not married.

Immediately after the shooting police headquarters was notified and the patrol wagon sent on the run to the scene. Chief Kiely was accompanied by a platoon of patrolmen and he at once sperad his men over the surrounding territory in an endeavor to catch Burgazio. In the darkness the latter got away. A thorough search of the Italian colony was instituted including the place known as the "Spite House" on Johnson avenue, but without result.

It was said this afternoon at the hospital that Alexander would recover. The bullets had been extracted and the chances of septic poisoning had become practically nil.

TO SELL 2,000 TICKETS FOR "THE HENRIETTA"

An outside advance sale of tickets, to be exchanged for seats, is now going on for "The Henrietta,' the benefit play to be given by the Park Comedy Club at the Plainfield theatre, May 18-19, by a committee of women from the Anti-Tuberculosis League. These women have undertaken the disposal of 2,000 tickets and reports that have come in show that these will all be disposed of by Monday, May 8, when the regular sale and exchange for reserved seats of these tickets sold will begin. The time is 4 o'clock and the place, at the box-office of the theatre.

William N. Runyon will act as chairman of a committee of three who will be present at the opening sale of seats and bear witness to the rule of no advance reservations and first come first served. It is said that the play of "The Henrietta" is full of contrasts and those who have attended the more recent rehearsals say that the fun makers in the cast are many and excellent, while the more serious roles are taken with all the skill of more experienced players.

The scene in the third act between DeWitt P. Brokaw, Charles H. Lyman and William Flanders will, it is said, show a dramatic situation, difficult in the extreme, handled in a wonderful manner.

Ladies' Ready-to-Wear Garments

The largest and most complete line of ready-to-wear garments ever displayed in this city. No need of going out of town to buy a garment that you can get here at a much lower price. If space would permit we would like to tell you here the experiences of those who went to New York to buy their coats and suits and then came back here and bought. We give you good intelligent service; no urging you to buy; the best merchandise that money and experience can produce, and we will give you **Alterations free of charge.**

The Parasol Dept.

Is ready with the most elaborate display we have ever shown. Every new idea, every good color combination is fully represented in this magnificent collection, prices from the cheapest to the finest grade.

Dainty Muslin Underwear

We have always been looked to as the greatest distributors of the prettiest and neatest kinds of underwear and this year we have outdone our previous record in quantity, style and value.

NOTICE. Our ads. will be changed 3 times a week, Monday, Wednesday and Friday. Watch for specials.

A. E. Force & Co.

"THE WHITE STORE"

WE GIVE "S. H." THE STORE THAT SAVES YOU MONEY. GREEN TRADING STAMPS

Premium Parlor on 3rd Floor.

Don't fail to come to the store and make your guess for one of the prizes.

"S. H." Green Stamp Jubilee Week

Every Day This Week We Will Give Each Visitor a Book With 10 Stamps FREE

We Will Also Give Double Stamps on All Purchases Between 8 and 10 a.m. and 12 and 2 p. m.

To those who are not stamp savers this week will be a week of education, a week when the opportunity to secure valuable articles absolutely free, simply by saving S. & H. Stamps, will be convincingly set forth.

Our Window This Week Will be Filled with Redeemed Stamp Books

Here you will find the cause for the popularity of S. & H. Trading Stamps; the facts are presented before you in language that can be understood by everybody. Not one penny was necessary to procure the premiums that these books represent. Simply a matter of collecting the stamps. Every book represents a home in Plainfield and surrounding towns, where a valuable premium has been given in exchange. You can't recall lost opportunities. But present opportunities are open to you.

Begin collecting the Stamps this week. A novel guessing feature for all. ARE YOU A GOOD GUESSER?

To the person who most nearly guesses the number of redeemed books in our window **we will give a beautiful jardeniere.** And to the second nearest we will give a silver mounted Comb and Brush Set. Guessing slips will be found with the salespeople. Start in at once. The prizes, together with the redeemed books will be exhibited in our show window.

The High Standard of merchandise values that has made the "White Store" Plainfield's popular shopping centre has doubly enhanced its reputation by the giving of premiums, without a cent's worth of additional cost to our customers.

Superb Millinery

This has been our greatest and busiest millinery season, it seems that year after year this department grows more and more in popular favor. Naturally there must be a reason. The original unique and exclusive models that are always to be found here is a prime factor in this department's popularity. Coupled with ideas of originality in creations from our own workrooms captivates the lover of true artistic taste in millinery. And then the prices are so moderate.

New Wash Goods

For the Approaching Season

The vast stock of popular wash fabrics which we have brought together for your consideration is the most elaborate and complete in this section of the State. All the new popular weaves and makes are fully represented, so that your wants can be fully and promptly supplied, no matter what your requirements. Come to this department when you are in the store next time. We shall be pleased to show you whether you wish to buy or not.

Carpets, Rugs and Floor Oilcloth

An immense stock of new Rugs, Floor Coverings, Window Shades and Draperies are here for your inspection. No matter what your wants in this particular line we can supply them. Every good kind of rug, the kind we know that will give you absolute satisfaction is here; also the very finest floor Oil Cloth. The Window Shade department is in the hands of experienced men, who can make you any kind or size shade to your order.

White Goods, Laces and Embroideries

This department is filled to overflowing with everything that is good, dainty and seasonable. The season is here for these pretty white materials that will be so much worn this summer. So we would advise anticipating your wants, now, so that you may be fully prepared when the warm spell comes. The "White Store" is the place to make your selection.

USE A PNEUVAC This Year

It Is the Perfect Vacuum Cleaner

Use the Pneuvac Vacuum Cleaner this year and forget the usual drudgery and worry of Spring Housecleaning.

You can clean your entire home in far less time and much more thoroughly. For The Pneuvac cleans carpets, rugs, upholstered furniture and portieres better than all the beating in the world could do it.

We sell these machines and rent them also at a very reasonable charge:

$2.00 per day—Electric Pneuvac.

$1.00 per day—Hand Power Pneuvac.

Come in and let us talk it over with you soon—yes, at once, as housecleaning time is here.

A. M. GRIFFEN
119-123 E. Front St.
Plainfield, N. J.
Two 'Phones 6—214

some time with her son at Manasquan.

Mrs. Katheryn Smith is ill at her home in First avenue with erysipelas.

Mrs. Emmons, of Raritan, is a guest of relatives at Chester.

WESTFIELD.

Westfield Board of Trade has practically decided not to hold a dinner this year. The president of the board, Congressman Tuttle, is out of town most of the time, and it is not definitely known how long his business at Washington will keep him.

Special exercises have been arranged at all of the public schools for Arbor Day. There will be tree planting at each of the schools.

PUBLIC UTILITY LAW IN EFFECT TODAY

Admitted by friend and foe to be the most advanced legislation of its kind in the country, the new public utility law of New Jersey will go into effect today.

Already interpretations have been put upon various sections of the act by the public utility interests, but these are unofficial. It remains for the official action of the Board of Public Utility Commissioners before the full results of the enforcement of the law shall be made apparent.

Two provisions stand out above all the others. One of these gives to the commissioners general supervision over all the utility concerns in the State, including power to fix rates; the other fixes upon the officers and directors of these companies not only corporate but personal and individual responsibility and liability for any violation of the many sections of the law.

The incorporation of the personal liability provision in the law was insisted upon by Governor Wilson. The enactment of it carries out in statutory form the doctrine that the Governor preached in his campaign. It is perhaps the most striking feature of the law. Only in the Interstate Commerce act is a similar provision to be found. There, however, the section is so loosely drawn that it is generally regarded as inoperative and ineffective. In this law there is no such weakness. The provision is blunt and plain.

What the new act in its entirety really means is something that is not generally understood. Its significance and effect depend a good deal upon the point from which it is viewed.

This has been made apparent in the last few days in the announcement by the Public Service Corporation of its interpretation with reference to free transportation, holding that it cannot issue passes to any persons, except its own officers and employes; not even to policemen and firemen for use in the discharge of their duties.

The Public Service has also taken a definite stand, barring from its cars bundles of newspapers. Besides affecting the newspaper publications to a more or less degree, this ruling will apply much more to newsdealers, many of whom have been in the habit of obtaining their papers direct from the newspaper offices and taking the bundles with them on the cars. This practise the Public Service declares it cannot permit, beginning today, according to the way it interprets the law.

Under the act a "public utility" is so defined as to include every individual, co-partnership, association, corporation, or joint stock company that now or hereafter owns, operates, manages, or controls within the State any steam railroad, street railway, traction railway, canal, express, subway, pipe-line, gas, electric light, heat, power, water, oil, sewer, telephone telegraph system, plant or equipment for public use.

Over all these concerns section 15 gives the commissioners general supervision. In the same section they are also given jurisdiction and control over the property, property rights, equipment, facilities and franchises of these companies so far as may be necessary for the purpose of carrying out the provisions of the law.

Of interest to consumers, particularly gas and electric light consumers, is the section which provides the means for them to have tested any appliances of a public utility concern for measuring its product or service. It is required that the consumer, in making his complaint, must pay the fee fixed by the Board of Public Utility Commissioners, but if the appliance tested is found defective the fee will be repaid.

Inferentially, if the complaint proves to be unfounded the consumer must lose the fee that he paid. Where this fee is returned to the complainant it must be paid by the utility concern whose appliances are found at fault.

To facilitate the making of these examinations and tests the law provides that the commissioners by their agents, experts or examiners may enter upon the premises of any utility concern for the purpose of conducting these investigation and that in doing the latter work they may set up and use such apparatus as may be necessary.

The Mission Study Class of the First M. E. church will have charge of the meeting at the Plainfield Rescue Mission on Thursday night.

THE DAILY PRESS may be obtained from the following Newsdealers and Agents. 10c a week.

CITY.

Wagner & Moorhouse, The City Market, 125 North Ave.
R. H. Clevely.....157 North Ave.
Timbo & Co.....216 Watchung Ave.
W. C. Burns.....212 Watchung Ave.
Jos. Moledesky.....247 West Front St.
Mrs. M. Jenson....457 West Fourth St.
Union News Co.....R. R. Station
J. C. Field, Jr.....411 Park Ave.
H. A. Laing.....149 W. Front St.
A. D. Mallison..Fourth and Liberty Sts.
M. Retli.....111 Park Ave.
Debele & Stahl.....113 Somerset St.
W. H. Olmstead....321 Watchung Ave.
T. A. Garthwaite..Cor. 4th & Watchung
J. Mottley..Cor. E. 3rd & Richmond Sts.

SUBURBAN.

Dunellen.....R. Peters
New Market.....Coriell
Bound Brook.....Union News Co.
Somerville.....Jacob Genert
Westfield....C. F. Wittke, A. E. Snyder
Westfield.....L. Glasser
Scotch Plains.....Frank Anson
South Plainfield.....Hamilton
Fanwood.....Frank Anson
Netherwood.....W. H. Olmstead

AMONG OUR NEIGHBORS

SOMERVILLE.

Senator Frelinghuysen and family, who have been spending the winter at the Hotel Gotham in New York City, are now at their summer home in Raritan.

Mrs. Frank Smith and children have returned to their home in Bayonne after a visit to her mother, Mrs. Julia Hickey, in Somerset street.

Mrs. Arthur Beekman, of Plainfield, is spending some time with her parents, Mr. and Mrs. Garret Darling, at Harlingen.

Thomas Gallagher, who recently returned from Mt. Clemens, Mich., is employed as baggage master on the Harrisburg flyer.

Mrs. Edwards, of West Cliff street, and Mrs. Charles J. Smith, of West End avenue, are spending a week at Atlantic City.

Miss Clara Archer, of New Brunswick, is a guest of Mr. and Mrs. William A. Garretson, in West High street.

Mrs. William McCahill, of Flatbush, Long Island, is the guest of Miss Opdycke in West Main street.

Miss Agnes McMahon, of Bayonne, is a guest this week of the Misses Casseday in Thompson street.

Mrs. H. A. Smith and Miss Elizabeth Anderson are guests of Mrs. John Andrews in New York.

Miss Anna Moore, of Pluckemin, is spending a few days at the home of Miss Mary Enright.

Mr. and Mrs. J. A. Metz, Jr., of Doughty avenue, are visiting relatives in Syracuse.

Mrs. Daniel Kelly has returned from Bayonne, where she spent two weeks.

John Filax has returned from Hazleton, Pa., where he spent a week.

Mrs. N. M. P. Durling is spending some time with her son at Manasquan.

Mrs. Katheryn Smith is ill at her home in First avenue with erysipelas.

Mrs. Emmons, of Raritan, is a guest of relatives at Chester.

WESTFIELD.

Westfield Board of Trade has practically decided not to hold a dinner this year. The president of the board, Congressman Tuttle, is out of town most of the time, and it is not definitely known how long his business at Washington will keep him.

Special exercises have been arranged at all of the public schools for Arbor Day. There will be tree planting at each of the schools.

CASTORIA
For Infants and Children.
The Kind You Have Always Bought
Bears the Signature of Chas. H. Fletcher.

Big Bargains In Stationery

FOUR GREAT SPECIALS NOW ON SALE

Russian Cambric—50 sheets paper and 50 envelopes only 25c

Novelty Boxes—1 quire each; magnificent floral designs, with appropriate sentiments; exceedingly attractive; only 25c

Outing Series—1 quire each, in attractive glove boxes; only 20c

Royal Dover Fabric and Stanwix Hall; per box only 10c

Amstel Linen—Superior quality; per lb 25c

Scotch Linen—Fair grade; per lb 15c

Lenox Stationery Store
102 Madison Ave. Babcock Bldg.
Tel. 1086-R.

YOUR DULL **Headaches**

Probably come from overstrained eye sight. Nine-tenths of the headaches are the direct result of eye trouble. Bring those troubles to us and let us prescribe for you.

All work guaranteed.

FREE EXAMINATION BY

Stiles & Co.
PHILADELPHIA EYE SPECIALISTS
at 107 East Front Street, Every Thursday.
Hours 11:15 a. m. to 5 p. m.

A. H. ENANDER
Sanitary Plumbing, Gas Fitting, Steam and Hot Water Heating.
Contractor for Sewer Connections.
125 WATCHUNG AVE.

FURNITURE, OIL CLOTHS, STOVES, ETC.
LOUIS KADESH
23 Somerset Street

—Use Daily Press want ads. They bring results.

Store Closes 5:30 p. m. Except Saturday.
Telephone 5500—Market—Five Five Hundred.

L. Plaut & Co.
"BEE HIVE" New Jersey's Shopping Centre NEWARK

Our Annual May Sale of Undermuslins

INCLUDING FRENCH, AUSTRIAN, MADERIA AND AMERICAN MADE GARMENTS.

To dwell in extended manner upon the many merits and advantages of these important annual trade events is really superfluous—as the public has become so familiar with them and their legions of extraordinary presentations that merely the citation of the bare price facts alone would be sufficient in itself to crowd our muslin underwear department.

In no previous May Sale have we had assortments quite so gigantic, or such a broad variety of splendid styles, while the values are unquestionably sufficiently tempting to impel every woman to lay in a full season's supply.

Regular 21c Corset Covers 15c	Reg. $1.50 Women's Gowns. 97c
Regular 50c Corset Covers. 29c	Reg. 98c White Skirts 68c
Regular 59c and 69c Corset Covers 44c	Reg. $1.50 White Skirts ... 97c
Regular 98c Corset Covers. 68c	Reg. $1.98 White Skirts .. $1.44
Regular $1.39 and $1.50 Corset Covers 97c	Reg. $2.98 White Skirts .. $1.97
Regular $1.98 and $2.75 Corset Covers $1.44	Reg. $3.98 and $4.98 White Skirts $2.97
Regular $2.98 and $3.50 Corset Covers $1.97	Reg. $5.00 White Skirts .. $3.90
Misses' 17c Drawers 12½c	Reg. $8.98 White Skirts .. $6.90
Reg. 25c Women's Drawers. 18c	Reg. 98c Combinations 68c
Reg. 50c Women's Drawers. 29c	Reg. $1.50 Combinations... 97c
Reg. 59c and 69c Women's Drawers 44c	Reg. $2.98 and $3.50 Combinations $1.97
Reg. 98c Women's Drawers. 68c	Reg. $3.98 and $4.75 Combinations $2.97
Reg. 1.50 Women's Drawers. 97c	Women's Short Underskirts. 25c
Regular $2.98 Women's Drawers $1.97	Reg. 59c to 75c Short Underskirts 44c
Regular $3.98 Women's Drawers $2.97	Reg. 1.98 Women's Gowns. 1.44
Reg. 98c Women's Gowns.. 68c	Reg. 2.98 Women's Gowns. 1.97
	Reg. 3.98 Women's Gowns. 2.97
	Reg. $5.00 and $6.50 Women's Gowns $3.90

711 TO 721 BROAD ST. NEWARK.
ALL MAIL ORDERS PROMPTLY FILLED.
All Plainfield-Elizabeth Trolley Cars pass our door. Wagon delivery to Plainfield and vicinity daily. No Branch Stores.

GO TO
GEORGE A. SCHEELEIN & CO.'S
for Fresh Jersey Meats and Poultry; also Fresh Jersey Vegetables. Extra Low Prices for Cash.
104 North Av., cor. Park. Tel. 463-R

JOS. F. BURKE
718 Monroe Ave. Tel. 145-R
Successor to Mrs. John Brown
General Contractor and Grader
Cesspools and Vaults Cleaned
Satisfaction Guaranteed.
Positively the only odorless Excavator in the City.
Estimates cheerfully given.
Leave orders at
J. T. Vail's, North avenue., 'Phone 204.
Postoffice Box 718.
For prices address
FRANK BURKE, Manager.
825 W. Third St. Tel. 1306-W

ZEISEL the expert Cycle man is known to you all
Excellent bargains are here whenever you call
Insuring satisfaction, and the very best.
So satisfy yourself that I can outclass the rest.
Every one knows I am the agent right here to see
Latest National, Ideal and other makes for thee.
Best expert repairing at all times.
The oldest bicycle house in the city.
LEO ZEISEL
224 West Front St. 4 25 1mo

Cedar Posts & Bean Poles
KINDLING AND GRATE WOOD.
Prompt deliveries. Orders received at
89 SOMERSET STREET.
JOHN MOBUS
P. O. Box 320. Telephone 19-F-42

FRANK NEIDIG'S
LINCOLN MEAT MARKET
Fine Meats, Vegetables, Oysters and Heinz's "57."
94 Somerset St.
Telephone—781.

HENRY WIERENGA
Residence 'Phone 517-3.
Furniture, Freight, Baggage, Express and Rigger.
PIANO MOVING A SPECIALTY.

Leland Manning
MASON AND BUILDER.
Estimates Furnished.
Jobbing a Specialty.
1120 Myrtle Avenue Tel. 347-J

KIVANTINOS & JELLING
Successors to Alex. Lusardi.
Foreign and Domestic Fruits, Choice Confectionery, Nuts, Cigars, etc.
211 W. Front St. Tel. 886-W

Hoagland's Express
Careful Furniture Moving
Experienced and Competent Men.
Office 205 Park Av. Tel. 833-w
Home Tel. 648-L.

JOHNSON BROTHERS
Painters & Decorators
First Class Work Guaranteed.
408 East Fifth St.
Formerly 312 East Third St.

SHERIFF'S SALE—In Chancery of New Jersey. Between Daniel H. Manning, complainant, and Homewood Holding Company et al., defendants. Fi. fa. for sale of mortgaged premises.

By virtue of the above-stated writ of fieri facias to me directed I shall expose for sale by public vendue, at the Sheriff's office, in the Courthouse, in the City of Elizabeth, N. J., on

WEDNESDAY, THE THIRTY-FIRST DAY OF MAY, A. D. 1911,

at two o'clock in the afternoon of said day, all that tract or parcel of land and premises hereinafter particularly described, situate, lying and being in the City of Plainfield, in the County of Union and State of New Jersey:

Beginning at a point in the centre line of West Fifth street, said point being distant one hundred and twenty (120) feet southwesterly from lands now or formerly belonging to Ellen Mullen; thence running in a northwesterly course and along line of lot now or formerly owned by William Flatley a distance of one hundred and fifty-seven and twenty-five one hundredths (157.25) feet, more or less, to a point in the rear line of West Fourth street lots; thence running along the rear line of West Fourth streets lots southwesterly and parallel with West Fifth street a distance of forty (40) feet to a point; thence running southeasterly and parallel with the first course herein described through property of Clifford D. Manning (now Sharpe) and forming a new line a distance of one hundred and fifty-seven and twenty-five one-hundredths (157.25) feet, more or less, to a point in the centre line of West Fifth street; thence running along the said centre line of West Fifth street in a northeasterly direction a distance of forty (40) feet, more or less, to the point and place of beginning. Being lot number nineteen (19) on "Map of desirable building lots on Plainfield avenue, Fourth and Fifth streets, property of William Cortwright, Plainfield, N. J., November, 1887, F. A. Dunham, C. E., Plainfield, N. J.," on file in the office of the Register of deeds of Union county.

ROBERT J. KIRKLAND, Sheriff.
ASA F. RANDOLPH, Sol'r.
5 1 5m EDJ&DP Adv. Fees—$21 42

SHERIFF'S SALE—In Chancery of New Jersey. Between Daniel H. Manning, complainant, and Homewood Holding Company et al., defendants. Fi. fa. for sale of mortgaged premises.

By virtue of the above-stated writ of fieri facias to me directed I shall expose for sale by public vendue, at the Sheriff's office, in the Courthouse, in the City of Elizabeth, N. J., on

WEDNESDAY, THE THIRTY-FIRST DAY OF MAY, A. D. 1911,

at two o'clock in the afternoon of said day, all that tract or parcel of land and premises hereinafter particularly described, situate, lying and being in the City of Plainfield, in the County of Union and State of New Jersey:

Beginning at a point in the centre line of West Fifth street, said point being distant one hundred and sixty (160) feet southwesterly from land now or formerly belonging to Ellen Mullen; thence running in a northwesterly course along the property of Clifford D. Manning (formerly) a distance of one hundred and fifty-seven and twenty-five one hundreds (157.25) feet, more or less, to a point in the rear line of West Fourth street lots; thence running along the rear line of West Fourth street lots westerly and parallel with West Fifth street a distance of forty (40) feet, more or less, to a point; thence running southeasterly and parallel with the first course herein described a distance of one hundred and fifty-seven and twenty-five one-hundredths (157.25) feet, more or less, to a point in the centre line of West Fifth street; thence running along the said centre line of West Fifth street in a northeasterly direction a distance of forty (40) feet to the point or place of beginning. Being lot number eighteen on "Map of desirable building lots on Plainfield avenue, Fourth and Fifth streets, property of William Cortwright, Plainfield, N. J., November, 1887, F. A. Dunham, C. E., Plainfield, N. J.," on file in the office of the Register of Deeds of Union county.

ROBERT J. KIRKLAND, Sheriff.
ASA F. RANDOLPH, Sol'r.
5 1 5m EDJ&DP Adv. Fees—$20.16

VAIL BROS.
Plumbing, Tinning and Heating.
Satisfaction Guaranteed.
General Repairing a Specialty.
Night service promptly attended to.
Phone 1067-W. 123 Duer St.

Central R. R. News Stands.

You can get it at the C. R. R. News Stands, both depots. Plainfield Daily Press and Elizabeth Journal on sale at both stands. Philadelphia Morning, Evening and Sunday Papers. Largest assortment of Magazines and Weekly Papers in the city. Back numbers procured. Brooklyn Papers, English Publications. Daily and Sunday Papers delivered. Orders left at stand receive prompt attention. Open Sundays.

May Sale

GREAT IN SCOPE—GREATER In Values And GREATEST In Interest To The Thrifty. Unusual Economy Prices On Seasonable Merchandise Of Every Description!

We commence on May 2nd a May Sale of tremendous importance to you and to this store. It is important to YOU because of the big bargains offered in just the high-grade, desirable merchandise you need NOW and WILL need later.

The natural result of our big Spring business is broken assortments and odds and ends of all kinds in every department. And as our policy is to start every season with brand new stocks, we MUST get rid of all early Spring goods **NOW** in order to commence the Summer season with fresh merchandise. Hence you can readily appreciate how vitally important this sale is to us for it is the remedy we adopted to bring the desired result.

The merchandise offered is all strictly reliable—faultless in style and of meritorious quality. No more desirable goods can be found anywhere.

In this limited space it is impossible to mention all of the splendid money-savings this event affords. But,

Judge By These Items:

40-INCH BORDERED FOULARD 19c

This season's novelty in Foulards, handsome border to match body of cloth; a live 25c seller; on sale, yard 19c

18c GALATEA CLOTH 12½c YARD

The well known brand "Manhattan" Galatea Cloth; best cloth on the market for children's suits, middy blouses, skirts, etc., colors are navy blue ground with white figures, also stripes; a strictly fast color cloth; on sale, yard 12½c

15c BARNABY GINGHAMS 12½c YARD

This popular, and we may say famous brand of Ginghams, in this season's latest patterns—you all know what splendid tub dresses they make—will be placed on sale at, yard 12½c

25c BROWN LINEN 15c YARD

Excellent material for Boys' Suits; on sale, yard 15c

MARQUISETTES AND VOILES 25c YARD

Very fine quality Mercerized Marquisettes and Voiles; a large range of colors to choose from; on sale, yard 25c

50c "VIOLA BRAND" UNION SUITS 39c

Ladies' extra size Union Suits, low neck, short sleeves, lace trimmed; usual 50c value, on sale 39c

25c GAUZE LISLE VESTS 19c

Made of fine quality gauze lisle, silk taped, on sale 19c

15c LADIES' VESTS 10c

Ladies' short and sleeveless Vests, 10 styles to choose from; also 2 styles of the "Cumfy Cut;" no style worth less than 15c, on sale 10c

INDUCEMENT SALE

One Week Only

$3. W.B. Reduso $2 CORSETS

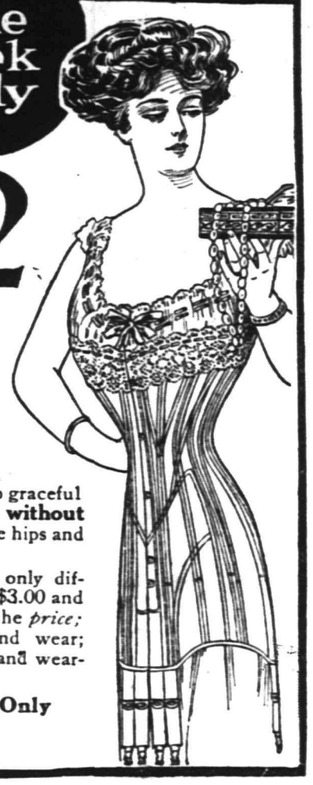

"Inducement" is the special price reduction of **one-third** made this week only, to induce all large women by *actual wear*, to know the marvelous reducing and figure-molding qualities, value and durability of W.B. REDUSO Corsets.

W. B. REDUSO Corsets change awkward angles and heavy lines into graceful contour and smaller proportions **without straps or attachments;** and reduce hips and abdomen **one to five inches.**

The sale is **this week only,** and the only difference between regular Redusos at $3.00 and this Inducement Reduso at $2.00 is the *price;* same guarantee, fit, satisfaction and wear; same W. B. non-rustable boning and wear-resisting W. B. Reduso fabrics.

All sizes, $2.00 this Week Only

A COLLECTION OF MISSES' AND WOMEN'S COATS FOR THE MAY SALE AT $9.50

We have collected for the opening week of this May Sale values that were formerly sold for $12.50 and $14.50. The collection includes serges, plain and wide wale; also a few mixtures; styles are right, as they always are and must be at Tepper's.

A FEW WORDS ABOUT OUR CHILDREN'S DRESSES

Our line of Children's Dresses, both colored and white, are in, and a more complete line cannot be found in this city, nor can such values be duplicated elsewhere, which includes Newark and New York. Rather a boost, but when you see our line you will think so too. Graduation Day will soon be here; you will find us well prepared.

$1.69 UP TO $6.98

LADIES' DRESSING SACKS 50c

Made of good quality lawn, neat black and white effects: Dutch collar, trimmed with lace; three-quarter sleeve, cut full and well made, on sale 50c

MILLINERY—Biggest variety of the newest and most desirable shapes to choose from in town; shapes to suit the most conservative as well as the extreme are here with prices 25 per cent. lower than elsewhere.

59c and 69c BOYS' HATS 49c

For boys up to the age of eight, good, strong and serviceable; for this sale 49c

$6.50 OSTRICH WILLOWS $3.98

These Plumes are full 18 inches long, double knotted and three ply; easily worth $6.50, on sale $3.98

25c RIBBONS AT 17c YARD

Pure silk messaline taffeta and Dresden ribbon, in this season's most popular shades; about 50 pieces all told, for this sale, yd...17c

$25.00 WHITE MARQUISETTE DRESS ON SALE $13.50

This beautiful dress, made of fine quality Marquisette, is trimmed with fine linen lace, and handsome hand embroidered banding; the embroidery (being colored) gives a touch of chieness seen only on the very fine tailored dresses.

$6.50 BORDERED FOULARD DRESSES $4.98

The newest Bordered Foulards are shown in this style; dainty block patterns with beautiful border effects; the very latest overskirt and surplice style waists are blended in this particular style, which has a very pleasing effect in this particular material; on sale..$4.98

Remarkable Purchase of Ladies' Dresses

ENABLES US TO PLACE ON SALE DRESSES FASHIONED IN THE VERY NEWEST STYLES, OF EXCEPTIONALLY PRETTY MATERIALS AT ⅓ UNDERPRICE

These dresses were bought from one of the most reliable manufacturers in the business. All are made with the greatest care—in fact we place them on a parallel with those your dressmaker would make especially for you. This department is always busy at this season of the year—so imagine the spirited buying that will follow these quotations.

$16 IMPORTED LINEN DRESS $8.75

Made of fine quality Linen, in light blue, white and lavender; sailor collar style; open on side with large button trimming; a very exclusive cool looking and stylish dress; positively worth not less than $16, on sale $8.75

$2.98 VALUES IN DRESSES AT $1.98

Two styles of neat Percale Dresses for either street or house wear; one style, low neck, and one, high neck; these are well made and made to fit well; both light and dark styles; an excellent value, on sale $1.98

MIDDY BLOUSES AND SKIRTS

Three good values in Blouses at **69c, 98c and $1.25; also** Navy Blue and All White Hydegrade Galatea Skirts at $1.49

AGAIN—OUR LINE OF WAISTS 98c

We want to impress it upon you the fact that we carry the biggest and best line of **98c** Waists in this city. Let us show you.

$15 MARQUISETTE DRESS $8.75

This dress—an exceptional bargain—is made of fine quality silk stripe Marquisette; yoke and sleeve of fine all-over embroidery; waist lined with Jap silk; pretty crushed belt of Marquisette to match; regular $15 value, on sale $8.75

A $25.00 PURE SILK FOULARD DRESS AT $13.50

Latest model of fine quality Silk Foulard, trimmed with Irish Crochet Lace on collar and cuffs; a most beautiful style; likewise a splendid value, on sale $13.50

Move For Your Money at—

Tepper's

PLAINFIELD, NEW JERSEY

SPORTS

News and Notes

BASEBALL.

BASEBALL POOLS.

NATIONAL	Sat.	Sun.	Mon.	Tues.	Wed.	Thurs	Fri.	Total
New York	7	..						7
Brooklyn	3	..						3
Boston	4	..						4
Philadelphia	7	..						7
Chicago	3	6						9
Cincinnati	..	..						..
Pittsburg	8	4						12
St. Louis	..	..						..
AMERICAN								
New York	6	..						6
Philadelphia	10	..						10
Boston	3	..						3
Washington	4	..						4
St. Louis	1	1						2
Cleveland	2	4						6
Chicago	9	9						18
Detroit	1	5						6

NATIONAL LEAGUE RECORD.

	W.	L.	Pc.
Philadelphia	11	3	.786
New York	8	5	.615
Pittsburg	8	5	.615
Chicago	9	6	.600
Cincinnati	4	6	.400
Boston	5	10	.333
St. Louis	3	7	.300
Brooklyn	4	10	.286

Yesterday's Results.

Chicago, 6; Pittsburg, 4.
Cincinnati at St. Louis; rain.

Saturday's Scores.

New York, 7; Brooklyn, 2.
Philadelphia, 7; Boston, 4.
Pittsburg, 8; Chicago, 3.
Cincinnati at St. Louis; rain.

Games Today.

New York at Brooklyn.
Boston at Philadelphia.
Cincinnati at St. Louis.
Chicago at Pittsburg.

AMERICAN LEAGUE RECORD.

	W.	L.	Pc.
Detroit	13	2	.867
New York	7	5	.583
Washington	6	6	.500
Chicago	7	7	.500
Boston	6	7	.462
Philadelphia	6	7	.462
Cleveland	6	10	.375
St. Louis	4	11	.267

Yesterday's Results.

Detroit, 5; Cleveland, 4.
Chicago, 9; St. Louis, 1.

Saturday's Scores.

Philadelphia, 10; New York, 6.
Cleveland, 2; Detroit 1.
Washington, 4; Boston, 3.
St. Louis 1; Chicago, 0 (5 innings)

Games Today.

Philadelphia at New York.
Washington at Boston.
Cleveland at Detroit.

EASTERN LEAGUE RECORD.

	W.	L.	Pc.
Providence	7	2	.778
Toronto	6	3	.667
Rochester	5	3	.625
Baltimore	5	3	.625
Montreal	4	5	.444
Buffalo	4	5	.444
Newark	2	7	.222
Jersey City	2	7	.222

Yesterday's Results.

Buffalo, 9; Newark, 2.
Jersey City, 6; Montreal, 3.
Providence, 5; Toronto 2.

Saturday's Scores.

Buffalo, 12; Newark, 8.
Montreal, 4; Jersey City, 2.
Providence, 4; Toronto, 0.
Baltimore, 2; Rochester, 1 (12 innings).

Games Today.

Buffalo at Newark (3:30 p. m.)
Montreal at Jersey City.
Toronto at Providence.
Rochester at Baltimore.

Finds Historic Flag in Attic.

Bound Brook, May 1.—Hidden for more than forty years in an old trunk in his attic, an old homespun American flag, which family legend declared was carried in the War of the Revolution, was brought to light Friday by Joseph L. Morris Du Four, a sergeant in the Union army during the Civil War, now living here. The flag was originally the property of Captain Thomas Morris, of Smyrna, Del., and is of the pattern adopted by resolution of the Continental Congress June 14, 1777, decreeing that the flag of the United States be of thirteen stripes, alternate red and white, with a union of thirteen white stars on a blue field. The official type of that flag has the thirteen stars in a circle. Mr. Du Four's relic was home made. Rebecca Morris Bacon, daughter of Captain Morris, gave it to the present owner in 1869.

—Alexander D. Galloway, formerly connected with the Plainfield Business College, has resigned that position to accept one as private secretary to Frederick R. Phillips, general superintendent of the Quincey-Manchester-Sargeant Company and the Saurer Motor Company. Hugh B. Sweeny, who has been with the telephone company, will succeed Mr. Galloway, taking his former position.

The preparatory service will be held at the Crescent Avenue church Wednesday evening. Rev. Dr. Samuel T. Carter, of this city, will be in charge.

CHRISTIAN FIELD.

Rev. Dr. Thomas C. Hall, of Union Theological Seminary, will occupy the pulpit at the Crescent Avenue church next Sunday. In the morning there will be the regular communion service.

Prepatory services will be held at the First Presbyterian church Wednesday evening and the Lord's Supper will be observed next Sunday.

The Junior Christian Endeavor Society of the First Presbyterian church will meet Friday afternoon at 3:30 o'clock, under the leadership of Mrs. C. E. Herring and Miss Gertrude Conover.

A splendid evening of enjoyment was had by the Young Men's Christian Armor Bearers of the Shiloh Baptist church Friday night in which several good selections of vocal and instrumental music were given. Those who took part were Rev. Cannon, Diggs, Caldwell, Rev. E. W. Roberts. These were installed: President, Edward Crite; vice-president, J. Diggs; secretary, A. S. Venable; assistant secretary, Calus Lumpkin; treasurer, Benjamin Burgess; chaplain, Deacon Harvey; sergeant at arms, J. Murphy; speaker, M. Caldwell. Following the meeting a collation was served by the members of the association.

ESTATE OF Henry Miller deceased. Pursuant to the order of George T. Parrot, Surrogate of the County of Union, made on the application of the undersigned, executors of said deceased, notice is hereby given to the creditors of said deceased to exhibit to the snbscribers under oath or affirmation their claims or demands against the estate of said deceased within nine months from the third day of March, 1911, or they will be forever barred from prosecuting or recovering the same against the subscribers.

CAROLINE OLIVIA BOGARDUS,
THE PLAINFIELD TRUST COMPANY,
3 6 oaw 9 m Fees $11.10. Executors.

E. B. Maynard's
Tonsorial Parlors. Electrical Massage for face and hair. First-class work. Children's Hair Cutting a Specialty. Tel. No. 754-R.
141 NORTH AEVNUE.

JOHN WIRTH
(Successor to Henry Liefke.)
BAKERY AND CONFECTIONERY
201-203 West Front St. Tel. 728
Orders delivered at short notice.

Hodge's Pharmacy.
Y. M. C. A. Building.
BELLE MEAD SWEETS.
Telephone 62.

Advertisements
—FOR—
New York Herald, World, Times, Sun, Journal, Telegram, American, Brooklyn Eagle,
—and—
Newark Evening News
Received at
The Daily Press
AT REGULAR OFFICE RATES.

TIMBO'S
Stock for Smokers
Romeo and Juliets, La Carolines, Bocky's, Manuel Garcias, Acker Merrails & Condit's La Elegancias, and a fine line of New York and Tampe makes. Fancy Smokers' Articles.
133-135 North Avenue.

HOTELS.

HOTEL WALDORF
EAST FRONT STREET.
HENRY WINDHAM, Prop.
Gottfried Kruger's Extra Beer on draught. Imported Wines, Liquors and Cigars. Hotel accommodations and private Dining-Room.

G. J. WEINMAN
CAFE
213 Park Ave., Tel. 1527

HOTEL KENSINGTON
NORTH AVENUE
UNDER NEW MANAGEMENT
HOUSE THOROUGHFY RENOVATED
SUNDAY DINNER From 12:30 to 2 P.M. 50c

Go to John Lopresti's
405 WATCHUNG AVENUE
Pure olive oil, macaroni in all shapes All kinds of fancy fruits and a large assortment of strictly fresh nuts. Also confectionery, cigars and tobaccos.
'PHONE 446-J.

Spring and Summer Suits
WE are prepared to show you the new models, as well as patterns, in this season's Suits and Top Coats, ranging in prices from $10 to $25. Our line of furnishings is complete. Hats in all the new shapes and styles.
Werner Clothing House,
206 WEST FRONT ST.

—CLUETT SHIRTS—
LARGE ASSORTMENT OF PATTERNS—ALL NEW
119 Park Ave. J. R. Blair

A large assortment of LION SHIRTS at $1.00
A large assortment of HOSIERY for Men, Women and Children at
Putnam & De Graw's

THE DAILY PRESS.

Home News. Independent in Politics.

A. L. FORCE, Editor and Proprietor.

Published Daily, except Sunday, at 5 p. m.
105 NORTH AVENUE.

TELEPHONES
Editorial, 1300. Business, 1301.

Two cents a copy. Ten cents a week. $5.00 a year in advance. Delivered by carrier or by mail. No extra charge for papers mailed to points in the U. S. and Canada.

The Daily Press has the most complete carrier and mail service of any paper in the metropolitan district.

Any subscriber failing to receive a single issue will confer a favor by notifying the business office.

Advertising rates mailed on application.

Copy for Change of Advertisements to ensure change for same day must be at the office by 9 a. m.

Branch Office.

Newark—F. N. Sommer, 794 Broad street. (Advertiser Building.)

Newark—Goldsmith Co., 62 Market street.

Plainfield, N. J., May 1, 1911.

BESLER CRITICIZES THE UTILITIES ACT

Proprietors and editors of newspapers published along the lines of the Central Railroad of New Jersey in Pennsylvania and this State, were the Asbury Park guests of the Central Railroad Saturday, which by the way will probably be the last affair of the kind owing to the new Public Utilities Act in effect today, and the annual outing arranged for the newspaper men each year by the company.

There were about 200 newspaper men and their families in the party, and they spent an enjoyable day. The special train conveying the party at the park arrived shortly before noon, and after a ride around the city on five special trolley cars, dinner was had at the Coleman House. An exhibition drill by the Asbury Park fire department served to amuse the guests, before dinner, and an automoblie trip through one or two neighboring towns, wound up the day.

W. C. Hope, general passenger agent of the Central, was toastmaster at the luncheon. The speakers were Mayor T. Frank Appleby, who extended to the newspapermen a hearty welcome; J. L. Lyle Kinmouth, editor of the Asbury Park Evening Press, who made the response, and W. G. Bessler, vice-president of the Central, who made a long address in which he alluded in strong terms to what he styled the "Injustice of the Pass System in this State."

"Concerning the matter of free transportation furnished to officers of this State and which the railroad companies are requested under the law to provide," Mr. Besler said, "we have forwarded on official request from the secretary of State of New Jersey 233 passes. Yet the very stockholders who own the property are prohibited from receiving and traveling on passes.

"I have not been able to convince myself that railroads should be called upon to furnish this free transportation to the Legislature and to other public officials of the State of New Jersey. If these passes which are issued were used exclusively and conscientiously in the serving of the State there might be a better excuse for them, but the fact of the matter is that the passes are used for commercial purposes, commutation and every time the holder wants to travel. One of the first questions asked by a certain politician who had just been elected was 'When do I get my pass?'

"I do not believe that it is fair or just that the State of New Jersey should call upon the railroads, which pay the bulk of the taxes within the State, for free transportation for its officials, any more than a manufacturing concern should be asked to distribute its products gratis. The State is well able to pay for the tranportation of its officials and there is no good reason why it should not do so. Because of the enactment of the Public Utilities bill, the Central Railroad will not be able to give the newspaper men these outings in the future."

The automobile trip was in the nature of a surprise and was arranged by the business men of Asbury Park. It was the first time that the editors had received any attentions from the municipalities to which the railroad people have taken them on these annual outings, and the ride was appreciated. Forty-two cars lined up at the curb on Ocean avenue, by the Casino, and led by President George W. Pittinger, of the Asbury Park Board of Trade, the cars strung out in a long line and made a rapid run as far west as Nordicas bungalow, back of Deal, and through Deal and Allenhurst. Each car bore a pennant.

Only one mishap occurred. The car owned by Charles E. Schanck had a punctured fire on Rosedale avenue, Deal, and his passengers had to be transferred to another car. The delay came near causing the party to miss the special train, which left at 3:55, but the station was made just in time. Those from this city in the party were Charles H. Frost and daughters, Marion and Dorothy Frost; Mlle. St. Marie, Mr. and Mrs. Walter C. Dobbins and daughter, Emma G. Dobbins.

Headquarters for
Gibson's
RYE.
E. C. Westcott, Agent.
115 East Front Street.

Summer Home Furnishings

at Specially Interesting Prices at
Plainfield's Largest Houseware Store

Jewett Refrigerators

For 62 years the leading refrigerators and still leading. Good, honest made boxes for no more than you'd pay for the poorly constructed kind. We show them in ten styles and all sizes, with ice capacity ranging from 30 to 300 lbs., in zinc, enameled and porcelain lined, from $95.00 down to $6.98

SCREEN DOORS—Made of hardwood and well made. All the Standard stock sizes, complete with the hardware, at $1.50 and $1.25

Window Screens

The Porter Adjustable kind, the best screen ever made; we have them in a complete line of sizes; prices start from ..... .19

9x12 Axminster Rugs $18.98
9x12 Kaba Rugs $12.98
9x12 Colonial Rugs $9.00
9x12 Brussels Rugs $12.00
9x12 Primrose Rugs $12.00
Printed Linoleums ..... 59c and 69c
Inlaid Linoleums ..... $1.25 to $1.65
China and Jap Mattings ..... 15c to 55c

Window Shades made to order at lowest prices.

The well known PHILADELPHIA MOWERS are the ones we sell, high and low wheel styles, commencing at $2.98

Porch and Lawn Furniture

Assortments and styles larger and better than ever, finished in natural and green, the frames are of selected maple and the seat and back of double rattan; the prices range from $3.50 to ..... .98

"RUSHMOOR" Chairs, Rockers and Settees. Very pretty, strong and serviceable; all new patterns in a good green finish, from $18.50 down to $4.98

Lawn Swings

The two passenger kind $3.98
The four passenger kind $5.98
Lawn Settees at ..... $1.98 and 98c

Garden Hose

Extra quality; the same make we have sold for the past 12 years, in 25 and 50 foot lengths, at 15c, 12c and 10c a foot.

Woodhull & Martin Co.

DRY CLEANING TALK

Number 4

The Pressers and Finishers

Those who have read our Dry Cleaning Talks are aware by this time that there is something to Dry Cleaning.

After the garments have been properly dusted and passed through their proper bath, properly dried, spotted, etc., they reach the Finishing Department.

It is the duty of this Department to prepare the work for return, also largely to inspect, proving the previous work.

Our Finishing Department is our pride and we know it is efficient. Our ever increasing trade confirms this fact. Send your next work to us.

G. O. KELLER
125 PARK AVENUE TELEPHONE 857-J

IMPORTANT NOTICE.

We desire to inform our many friends that we have opened a branch office in Plainfield under the Personal Supervision of Wm. N. Gray, Sr., the President of this Corporation, Established many Years at Cranford and Westfield. We have one of the best Equipped Undertaking Establishments in the State. Where with Judgement, Good taste and Knowledge of values the cost of funerals are kept surprisingly LOW and yet meet every requirement of propriety and affection. Let us show you we can do this.

GRAY BURIAL and CREMATION COMPANY
410 East Sixth Street, Plainfield, N. J. Telephone 1784-w

Copyright 1909, by C. E. Zimmerman Co.—No. 19

IF you have never had a bank account you cannot understand the feeling of independence and happiness that comes with the possession if one.

A great writer has said that many people with good incomes are more unhappy than beggars because they live beyond their means. If you have never had a bank account you realize the truth of this assertion and cannot understand the feeling or independence and happiness that you may so easily enjoy.

PLAINFIELD SAVINGS BANK
PAYS 4% INTEREST.

Mrs. Augusta Laurence.

Mrs. Augusta Laurence, who had been a resident of this city about eight years, removing here from Elizabeth, died yesterday at her home on Belvidere avenue, from cancer. She had been ill a long time. She was the widow of Albert Laurence. She is survived by one son, Archibald Laurence, of this city; two daughters who resided at home, and a married daughter living in New York. The remains were taken to Yonkers, N. Y., today for burial.

Martha Washington Council, Daughters of America, will hold a social tomorrow night after a short business meeting, for the members and their friends. There will be a musical program.

Grace George Saturday.

No one on the American stage commands more attention than Grace George. In "Sauce For the Goose" she plays the role of a young wife neglected by her husband. The young wife—keen of wit, clever, coquettish and yet with a charming assumption of childlike innocence—pretends to start a flirtation with a mutual friend and finally brings her recalcitrant husband to terms by convincing him that what is sauce for the goose is also sauce for the gander. The engagement at the Plainfield theatre will be for one night only, with a matinee, on Saturday, May 6.

Celebrated Wedding Anniversary.

Mr. and Mrs. James J. Strappe, of John street, celebrated their fifteenth wedding anniversary at their home, Saturday evening. The affair was a quiet one, owing to the recent death of Mr. Strappe's sister, who had looked forward to the event with a great deal of pleasure. Mr. and Mrs. Strappe were married at St. Mary's church, of which both are members. The couple received the congratulations of a large number of friends; also many handsome presents.

Entertained Friends.

Mr. and Mrs. Elmer Walker and Mr. and Mrs. John Walton, of Somerset place, entertained a party of friends at their home Friday night. Several hours were passed in an informal way listening to phonograph selections given by Mr. Walton and a program of vocal and instrumental music. Refreshments were served in conclusion. Guests were present from Perth Amboy, Elizabeth, Rahway and Gatevine.

Will Tour Abroad.

Rev. William C. O'Donnell, formerly pastor of the Monroe Avenue M. E. church, and more recently of St. Paul's church, Newark, but now of Woodbridge, announces a summer Mediterranean tour including Sicily, Egypt, Palestine, Greece and Italy. The party will leave New York, July 3, organized and accompanied by Mr. O'Donnell. Any information desired can be obtained from him at 400 Franklin place, this city.

—Use Press want ads.

FELL FROM 2ND FLOOR, BABE ESCAPES INJURY

When the fire was being confined to the Kornfield stable, on Pruden's alley, Saturday night Matilda Hallard, the three-year-old daughter of Mr. and Mrs. Archie Hallard, of 223 West Front street, became excited as she was trying to learn what was going on and fell headforemost out of the second story window of her home over The Leader store. How it happened that Matilda did not break her neck or some of the other bones in her little body may never be explained. One of the bystanders who saw the child fall said afterwards that he thought it had struck the sign over the store, but, he said, she fell so fast that it was impossible to say whether she struck the sign or anything else. However, it is remarkable that she received no injury and today was as lively as ever.

Immediately after the incident someone hurried to Frank Linke's store, directly across the street and telephoned for City Physician C. F. Lufburrow, who hastened to render his services to the baby. He found nothing alarming about the child's condition and declared that she had sustained no great injury. A 2 o'clock today the child was brought to the office of Dr. Lufburrow and the only injury shown was a scratched finger and a little scratch back of one ear and appear to be absolutely happy.

Gave a Birthday Party.

In honor of Mrs. Garret VanWinkle's seventy-second birthday anniversary on Saturday, a dinner party was given at her home on Madison avenue, in the evening, covers being laid for ten. There were guests from Passaic, Oyster Bay, Brooklyn and this city. Mrs. VanWinkle received the congratulations of all present for many happy returns of the day. The affair was arranged by Mrs. VanWinkle's daughters, Mrs. Charles P. Leggett and Mrs. Virginia Chickering.

ACKERMAN GOVERNOR WHILE WILSON'S AWAY

Ernest R. Ackeman, of this city, as president of the Senate, will be acting Governor of New Jersey from next Wednesday until May 29, during which time Governor Wilson will be making a tour of the West. A good deal of significance is attached to the Governor's Western trip, in view of the fact that he is looming up strongly as the probable Democratic candidate for President next year. In political circles the trip is regarded as the opening of his campaign to secure the nomination, as the cities he will visit and speak in includes the larger ones on the other side of the Mississippi.

The Governor will leave New York on Wednesday night at 6:30 o'clock, and will not return until May 29. Before going away he will speak in New York on Tuesday night at the dinner to Senator O'Gorman.

Governor Wilson's itinerary includes visits to and speeches at Kansas City, Denver, St. Louis, Los Angeles, Pasadena, San Francisco, Portland, Ore., Seattle, Minneapolis, Lincoln and Chicago. The Governor's friends say that the Southern States are already lined up for him and the end of this tour will find, it is predicted, many of the Western States in the Wilson column as well.

PERSONAL.

Miss Marion Praed has returned to Swarthmore College, Swarthmore, Pa., after a short visit with her parents, Mr. and Mrs. John Praed, of West Sixth street.

David Smalley, son of Mr. and Mrs. David C. Smalley, of East Front street, has returned home from Phillips-Exter Academy. Next fall he will enter Darthmouth College.

Mr. and Mrs. A. P. Baker and Mr. and Mrs. William Reynolds, of Elizabeth, spent Sunday with Mr. and Mrs. H. C. VanEmburgh, of East Second street. Mrs. Baker and Mrs. VanEmburgh are sisters.

Mrs. Lewis Ely, of Westervelt avenue; Miss Amy Ely, of Catskill Mountains, and Mrs. Beaomas, of Newark, have returned home after spending the Easter vacation with Mr. and Mrs. Ashley, of Atlantic City.

Mr. and Mrs. J. M. MacNaughton, who have been residing on Sandford avenue, will leave soon for Ocean Grove, where they will spend the summer. At present they are boarding on East Seventh street.

Mrs. Maximilian T. E. Groszmann accompanied by her stepson, W. H. Groszmann, left yesterday morning for Washington, D. C., whre they will attend the International Congress of Mothers. Mrs. Groszmann was selected as a delegate to the congress from this city. She is a native of Washington and will spend the rest of the week there renewing old acquaintances.

MISS SUSAN COMPTON WEDS FRANK O. TERRY

Miss Susan Louise Compton, daughter of Mr. and Mrs. Charles Compton, of Grove avenue, Metuchen, was married to Frank Opie Terry, of this city, Saturday evening at 8 o'clock at the home of the bride's parents. The ceremony which was performed by Rev. J. Tucker Lansdale, pastor of Marconnier chapel, was witnessed by a large number of relatives and friends, including many from this city. The bridesmaid was Miss Mary Compton and best best man Oliver Compton, sister and brother of the bride. A reception followed the ceremony, during which supper was served.

The groom is employed in the bookkeeping department of the Public Service Corporation, this city, and the couple will reside here. The bride received a number of handsome gifts from relatives and friends, and the fellow-employes of Mr. Terry also remembered him and his wife with a suitable gift.

Talked on "Palestine."

Rev. Dr. C. E. Herring, pastor of the First Presbyterian church, gave the first of a series of lecture sermons on "Palestine," at the church, last night. He will give these illustrated talks on succeeding Sunday evenings for two months. Last night Dr. Herring gave a twenty minute talk on "Palestine," and then closed the service with the showing of about sixteen views of the country, explaining the same. The service was enjoyed by a large congregation.

Trustees Selected.

At the meeting of the Association for the Study of Exception Children held on Saturday afternoon in the School of Pedagogy of New York University the following trustees were elected: Eugen Becher, Dr. E. Livingston Hunt, Dr. Sidney C. Haas, Henry Stenne, Dr. F. Philip Goodhart, Dr. A. Emil Schmidt, W. H. Groszmann, Dr. Alexander Kohut and Dr. Maximilian T. E. Groszmann. Dr. Groszmann is ex-officio director of the educational division.

Announce Engagement.

Mr. and Mrs. Frederick W. Paul, of Broad street, Newark, have announced the engagement of their daughter, Miss Helen Paul, to C. Bertram Leggett, son of Mrs. Charles P. Leggett, of Madison avenue. No date has been set for the wedding.

Successful Cake Sale.

Under the auspices of the Christian Endeavor Society of the Netherwood Reformed church a successful cake and ice cream sale was held Saturday afternoon at the church. Everything was disposed of and about $15 was the net profit.

—Use Press want ads.

ESTATE OF Samuel Warner, Deceased. Pursuant to the order of George T. Parrot, Surrogate of the County of Union, made on the application of the undersigned, administrator, c. t. a., of said deceased, notice is hereby given to the creditors of said deceased to exhibit to the subscriber under oath or affirmation their claims and demands against the estate of said deceased within nine months from the twenty-eighth day of April, 1911, or they will be forever barred from prosecuting the same against the subscriber.

GEORGE WARNER,
5 1 9m Fees $11.10 Administrator, c. t. a.

Fresh Poultry and Fresh Eggs.

We still have FRESH KILLED POULTRY; the same as usual. All dry picked and nicely cleaned. Our NEW LAID EGGS cannot be surpassed, either in FRESHNESS or FLAVOR, because no eggs are over three days old when delivered, and because our HENS are kept in a sanitary manner and DO NOT RUN AT LARGE. We deliver Tuesdays and Fridays. A trial is solicited. Drop us a card to call.

Grace Poultry Farm
Somerville, N. J.

Rose Tea Room
TRUELL INN, PARK AVE.
Delightfully cosy. Open from 4 to 5:30 daily. Prices most reasonable; dainty service. 5 1 6

CHRISTIAN FIELD.

Next Sunday will be missionary day in the Sunday school of the First M. E. church.

"Shining as the Stars" will be the topic of the weekly praise and prayer meeting at Trinity Reformed church Wednesday evening.

Services appropriate to the anniversary of the Epworth League will be held at the First M. E. church, Sunday evening, May 14.

Rev. Dr. D. B. F. Randolph, district superintendent, will hold the first quarterly conference at the First M. E. church, Monday evening, May 8.

The Women's Home and Foreign Missionary Societies of the First Presbyterian church will meet tomorrow afternoon at 3 o'clock in the church parlors.

The Junior Christian Endeavor Society of Trinity Reformed church will meet Wednesday afternoon at 3:30 o'clock. The topic will be "Foreign Children in America."

The regular monthly meeting of the Ladies' Aid Society of the Temple Baptist church will be held in the Baraca class room of the church on Thursday afternoon, May 4. It is an important meeting and all the members are requested to be present.

A Motorcycle Club.

A meeting of local motorcycle enthusiasts will be held at Albert Honeyman's establishment on Madison avenue, Wednesday night, with a view to forming an organization. All motorcyclists interested are invited to attend.

Mr. and Mrs. L. A. Mallinson, of West Fourth and Liberty streets, are parents of a nine-pound girl, born yesterday.

Miss A. Wodward Rogers, of Blatimore, Md., who has been visiting Mr. and Mrs. George H. Campbell, of Grove street, has returned home.

ORGANIZED 1864

THE
FIRST NATIONAL BANK
OF PLAINFIELD.

A COMMERCIAL BANK WITH SAVINGS and SAFE DEPOSIT DEPARTMENTS.

FOUR PER CENT. INTEREST PAID ON SAVINGS ACCOUNTS.

John S. Lewis
Artesian Well Contractor.

Estimates Cheerfully Given.

Box 173,
Scotch Plains, N. J

Announcement!
ALBERTO BUCCINI
347 Fifth Ave., New York City

Respectfully announces that he is now ready to offer to the Plainfield public his new artistic ideas and the execution of work for the interior decorations of residences. He has just completed the decorations of Mr. R. A. Meeker's residence, at Belvidere avenue, Plainfield, to the full satisfaction of the owner. Mr. Buccini had also decorated many high class residences in New York City and New Jersey and is ready to submit references and credentials on request. Any resident contemplating to make his home more beautiful will do well to communicate or call at Buccini's Studios to inspect the kind of work that he produces. He would appreciate the privilege of estimating on any work that may be desired.

BERMUDA.

The choicest time to visit Bermuda is from April to July. And you will find the steamers "Bermudian" and "Oceana" very comfortable ones to go by. For rates apply at Estil's Steamship Agency, 111 Park avenue, Plainfield, N. J. 4 13 1mo

CANDIES

Adams' Tidbits Pirika Chocolates

In plain or fancy boxes

Prices from 30c to $1.60

T. S. Armstrong

THE APOTHECARY Cor. Park and North Aves.

SOUTH PLAINFIELD.

P. F. Kaine has purchased the old Stuart property formerly owned by the Tide Water Oil Co., and will cut the same up in building lots. The farm contains seventeen acres and is one of the choicest pieces of property in South Plainfield for developing purposes.

Miss Rose Horn, of Metuchen, accompanied by Miss Teresa Horn, of New Brunswick, visited Mr. and Mrs. John Horn, of Lehigh avenue, yesterday.

The Twin State Realty Company brought about 100 people to its property here and made a great many sales yesterday, despite the rain.

Mr. and Mrs. John Hogan are entertaining their son-in-law, daughter and children, Mr. and Mrs. Frederick Sutton, of Asbury Park.

Mrs. George Sandherr's mother, who has been visiting her for the past three months, returned home today to Mauch Chunk, Pa.

The Misses Mamie and Margaret Geary, of Newark, spent the week-end with their father, Morris Geary, of Storage road.

Mr. and Mrs. Ray C. Cheston, former residents of the village, but now of Newark, visited Mr. and Mrs. Hamilton yesterday.

John McDonough has returned to New York after spending the week-end with his mother, Mrs. James Galligan.

Mr. and Mrs. William Snowden entertained their son and family, William Snowden, Jr., of Plainfield, yesterday.

The North Plainfield Saengerbunds beat the South Plainfield Field Club yesterday the score being 25 to 2.

Joseph Miller has returned to Newark after a pleasant visit with his parents, Mr. and Mrs. Frank Miller.

Mr. and Mrs. Anthony Phillips entertained their daughter and her children, of Perth Amboy, yesterday.

Mrs. Milton Boss and children have returned home after a pleasant visit with friends in Pattenburg.

Harry Gurman, of Brooklyn, spent the week-end with Mr. and Mrs. Geo. Sandherr, of Lehigh avenue.

Mr. and Mrs. John P. McDonough, of North Plainfield, visited Mr. and Mrs. Frank Miller yesterday.

Robert K. Hamilton visited his grandmother, Mrs. Margaret Hamilton, of Fords, yesterday.

The South Plainfield Filed Club beat the Baraca class Saturday, the score being 18 to 4.

E. E. Teeple, the carriage painter, is quite busy, having at present five wagons under way.

Robert Horn, Jr., spent the week-end with his parents, Mr. and Mrs. Robert Horn.

James Farwell, of the Valley Farm, called on friends in the village Saturday.

James Donohue, of Brooklyn, spent Sunday with Mr. and William Hamilton.

Frank Randolph, of New Market, visited Mr. and Mrs. Theodore Laing, yesterday.

John Hogan has returned from a pleasant visit with friends in Roselle Park.

Mr. and Mrs. William I. Smith are entertaining out of town friends.

Mrs. Carmine Valecenti is slightly improved from a recent illness.

Harry Moss has returned from a visit with friends in New York.

William Coulter has returned from a visit with friends in Picton.

Mrs. Theodore Laing visited out of town friends on Saturday.

'PLAINS AND FANWOOD.

The new ball grounds on Thorp's field were finished up Saturday morning and Manager Alberts had the team out for practice Saturday afternoon. No regular game was played, but the material was well tried out and Manager Alberts has a good looking team to represent the town on the diamond.

Miss Anna Sullivan, a former teacher of School No. 1, but now on the corps of teachers of the Ridgefield Park School, spent the week-end with Miss Susie L. Parse, of Front street.

The local baseball season opened Saturday when the Plainfields met the Brightons at Crescent oval. The local fans were out in force and witnessed a good game.

Keith Saunders led the weekly meeting of the B. Y. P. U. held last night in the parlors of the church Topic of the meeting was "Bible Needs in America."

The weekly meeting of the Epworth League was held last night in the class rooms of the Methodist church.

William Rapp, of Lincoln, was the guest over Sunday of his daughter, Mrs. William Deegan, of Front street.

Christopher Kluhn, of Plainfield, spent Sunday with friends in town.

DUNELLEN AND VICINITY.

Four thousand feet of concrete walk is to be laid about the Edward Maurer and Watchung Investment Company property north of the borough. John Fedderman has been awarded the contract.

Postmaster and Mrs. Charles S. Day and son, of New Market, are spending a short time in Norfolk, Va. They will return home the latter part of the week.

The Ladies' Aid Society of the First Baptist church will hold an all day meeting at the home of Mrs. Geo. Conover, next Thursday.

The regular monthly meeting of the Dunellen Board of Education will be held at the Whittier School tomorrow night.

Charles T. Rogers, of New Market, has resumed work after an illness of several days.

Mrs. William Weidenhaupt has been entertaining her mother, Mrs. Gowdy, of New York.

Charles Millikin has secured the contract to paint the Craig Swiss cottage on Main street.

Mrs. Wayne Burns, of Second street, is visiting her parents at Indianapolis, Ind.

Mrs. Charles Wyhusky has been detained at home by illness the past week.

John Weber, of Lincoln, is working at Penrose Brother's grocery.

Suspension Of Clerical and Charity Fares Under New Jersey Public Utilities Bill.

In view of the doubt whether the use of clerical order for the transportation of clergymen at reduced rates wholly between points in the State of New Jersey, which has for many years continuously been accorded by the Pennsylvania Railroad Company to clergymen in that State, can, after April 30, 1911, be continued consistently with the provision of the recently enacted utilities law of the State of New Jersey, which becomes effective May 1, 1911, the use of all such orders for transportation between points wholly in the State of New Jersey is hereby, and will be, suspended until the question can be considered and authoritatively determined by the Public Utilities Commission of that State, it being the purpose of this Company to promptly apply to the said Commission for an appropriate order approving the existing arrangement and authorizing its continuance. The issue of tickets at reduced rates in cases of charity or on time orders will also be suspended pending a rule by the Public Utilities Commission as to the right of the railroad companies to issue such tickets at reduced rates.

**

Randolph—Linbarger.

Mrs. Clinton F. Randolph and David L. Linbarger, both of this city, were married Saturday evening at 6 o'clock at the residence of Mr. and Mrs. James Craig, on West Front street, in the presence of just the immediate relatives. Rev. Dr. J. A. Chambliss, pastor of the First Baptist church, officiated. The only attendant was Walter C. Linbarger, brother of the groom. An informal reception followed, during which a wedding supper was served. The couple are now enjoying a trip and upon their return will reside in New York.

—Use Press want ads.

WE ARRANGE LOANS

to the entire satisfaction of our customers and the RATE OF INTEREST charged is only SIX PER CENT. A YEAR. We also make a fair charge for services rendered in searching records, appraising security, etc. In addition to the privilege of making easy weekly or monthly payments, we also give a COPY of agreement, which shows amount advanced, number of payments, and discount.

HONORABLE DEALING and COURTEOUS TREATMENT.

HOUSEHOLD LOAN CO.,

148 E. FRONT ST., PLAINFIELD. NEW JERSEY.

Office Hours 8 a. m to 6 p. m. Telephone 820-J.

Watchung Express Co.

Incorporated.

120 Madison Ave. Tel. 1064-M-2

All Orders Promptly Attended To.

AUCTIONEERS

WM. A. SCHORB & CO.,

Plainfield Second-hand Furniture Store.

Are prepared to conduct auctions of Household Goods, Real Estate or Personal Property; Prompt Service and Satisfaction Guaranteed; also dealers in second-hand furniture; we buy and sell everything.

120 Madison avenue, Jackson Building. 'Phone 1707-W.

T. A. MOORE UNDERTAKER

Office and Residence, 614 E. 6th St., 'Phone 741-R.

A. M. RUNYON & SON, UNDERTAKERS.

402 Park Avenue. Telephone No. 40. Office open day and night. Office of Hillside Cemetery. New York office—50 Great Jones St. Tel. call 3345-Spring. New York Embalmers License—1220. New York Registered Licensed Undertaker No. 315.

Established 1872.

P. CASEY & SON.

UNDERTAKERS AND EMBALMERS

Office 116 Park Ave., Tel. 884-W. Res. 417 W. 2d St. Tel. 903-R. Office open day and night. N. Y. office 10 E. 22d St. Tel. 2094-Gramercy.

Chas. L. Stanley,

159 East Front St. 'Phone 928

Headquarters for choice Cut Flowers and Potted Plants. Floral design work a specialty.

33,000 feet of glass. South Ave.

L. L. MANNING & SON.

STEAM GRANITE WORKS.

Corner Central Ave. and West Front St. Opposite First Baptist Church.

NEUMAN BROS.

GROCERS

ARE HEADQUARTERS FOR

VEGETABLES

Asparagus, Green Beans, Boston Lettuce, Tomatoes, Egg Plant, Celery, Cucumbers, Spinach, Radishes, Beets, Rhubarb.

Watchung Ave. and Fifth St. Telephone 760

Efficient and Rapid Delivery Service to All Parts of the City

Classified Advertisements

Rates for advertisements under this heading one cent a word for first insertion, one half a cent a word for consecutive insertions of the same advertisement running for less than one month, one month, fifty cents a line (6 words to a line), double rate for advertisement set in capitals.

No advertisements received for less than ten cents.

Copy for death and marriage notices and classified advertising accepted up to 2:30 p. m.

THE DAILY PRESS is not at liberty to give any information regarding advertisements that require an address in care of this office. Persons answering these ads. should mail or leave answers as stated in advertisements.

HELP WANTED—MALE.

WANTED—Young man for general work in store; strong and willing. Address stating reference and qualifications to L. S., care Press. 4 29 3

WANTED—Bright young man to take care of school rooms in return for complete course in business college, including bookkeeping, English, stenography and penmanship; excellent opportunity for an ambitious person. Apply at once, Principal, Drake Business College, 114 East Front St. 5 1 tf

WANTED—First class butcher. Ivamy Co., West Second St.

WANTED—Bright boy for office work. Apply mornings. Walter Scott & Co. 4 29 3

GOOD man wanted, one who understands grading and working around new building. Charles Hand. 4 28 3

WANTED TO RENT.

WANTED—Furnished room, near North avenue station. Address A. H., care Press. 4 28 3

WANTED—3 unfurnished rooms, centrally located. Address W. E. care of Press. 3 21 tf

SITUATIONS WANTED—MALE.

AN HONEST, sober, industrious Italian desires labor work of any character; references. Enquire John Pirot, 328 East Fourth street. 4 28 4

LOST AND FOUND.

LOST—Open face gold watch; black ribbon fob. Reward for return to 59 Fairview avenue. 5 1 3

LOST—A gold locket and chain, Saturday, Greenbrook and Somerset street. Return to this office. 5 1 2

FOUND—Rawhide carriage whip. Owner may call 45 Somerset street over drug store. Sears.

FOUND—A charm, presumably the property of a member of the A. O. U. W. or D. O. O. F. Owner may obtain it by applying to A. D. Findlay, 123 East Second street.

REAL ESTATE AGENTS.

JOHN G. McLAUGHLIN,
Real Estate
AGENT AND APPRAISER
Mortgages a Specialty
Charges Reasonable.
4 29 1mo 1058 Arlington ave.

THOSE desiring to own a farm should consult one who has been selling farms for years, and he is yours truly, William Henry Rogers, 136 Park avenue, Plainfield. Telephone 44. tf

REAL ESTATE for sale, rent and exchange. Insurance in strong companies at lowest rates; money loaned on real estate. Thickstun & Emmons, 197 North avenue. tf

REAL ESTATE FOR SALE.

PREMIER BLOCK.
On the Stillman estate, Sherman, Grant, Pemberton and Stillman avenues; coming choice residential section of Plainfield. Houses and lots. Any broker or room 708, 76 William street, New York city. 4 27 3t-f-m

FOR SALE—At Somerville, N. J., 9-room house, part improvements, barn and fine chicken houses; lot 100x150; 5 minutes from depot. J. V. E. Vanderhoef, care Woodhull & Martin Co. 4 7 tf

FOR SALE—New 9-room bungalow; terms to suit. 1430 East Second street. 4 22 1mo

NEW REAL ESTATE OFFICE—Will open up my new office on Monday morning at No. 193 North avenue, ground floor. Have already purchased a good size book for the purpose of listing every property in Plainfield. My object is to fill it full of the conditions of your property, including the size of mortgage on same; then to leave the book to my grandchildren to read. I am the man who has been working in a four-dollar capacity to fight nervous prostration for the last four years and in those conditions have earned the title of selling and exchanging more property than any two agents in Plainfield. Now I am better and am ready for business. If you are coming to see me let me tell you something. Don't come near me if you expect me to handle your house, if it is sprinkled with signs or one sign which reads for sale by any broker, unless you want to sell out for 50 cents on the $1.00, for I want you to known that my feeling for you is the same as yours is for me, where you want to include me under any old broker. And let me tell you that these old signs are what make Plainfield real estate sell for less money than it does in any city or town along the Central, notwithstanding it has the name of "City Beautiful." Your any old broker means that some of them should be selling peanuts, instead of offering your property or spoiling the sale of it. Have sold seven properties in the last two weeks. D. Foster Updike, the real estate broker who works on the plan "that my time is yours." My office is not as it will be when the store front is changed, but will answer the purpose for a short time. 4 29 12

FOR SALE CHEAP — 7-room house, all improvements. Thomas Brown, 719 Essex St. 5 1 6

CHOICE LOT for sale—Berkley Ave., Netherwood; 95 ft. front by about 235 deep. R. I. Richardson, Westfield, N. J. Phone 66-J. 10 8 tf eod

FOR SALE—Only $4,700, 75 acres near Flemington, 2 sets of buildings, 2 apple orchards, 4 cows, 2 horses, poultry; all machinery, wagons, etc.; farmer afraid Senate will pass reciprocity bill; your opportunity. Who wants a home for $2,500; only $500 down; West Front street, 7 rooms, gas, furnace, stable. LaRue, next to station, next to bargain. 4 29 3

FOR SALE—New house, just finished, has two five-room flats, all improvements, great bargain; also for sale eight fine building lots in best part of city at 812 to 828 East Fifth street. Apply Gustav Meissner, 145 East Fifth street. 4 17 1mo

FOR SALE—Comfortable modern house, all conveniences, ample porches, garden, flowers, near station and trolley; price reasonable, terms to suit; might rent. 716 Carlton avenue. 4 29 tf

FOR SALE—Lots on Union street near Arlington avenue; also lots on West Seventh street; convenient to trolley. J. T Vail. 9 27 tf

EMPLOYMENT AGENCY.

MURRAY'S Employment Registry, 226 E. Front street. Reliable help, moderate fees; temporary help at short notice. Near Y. W. C. A. Phone 666. 9 20 tf

EMPLOYMENT Agency, Mrs. Keller, 22 Somerset place, the oldest and most reliable (all nationalities). Phone 1724. 7 1 tf

HELP WANTED—FEMALE.

WANTED — OPERATORS, ALSO LEARNERS, ON MUSLIN UNDERWEAR. SCHILLER BROS., 320 WEST FRONT ST. 4 6 1m

WANTED — SEAMERS, LACE RUNNERS AND FINISHERS; ALSO FEW LEARNERS; PAID WHILE LEARNING. INQUIRE RINK BUILDING, NAT LEVY & CO. 3 4 tf

WANTED—A competent white cook, on or after May 7, with Plainfield references. 966 Hillside avenue. 4 29 2

WANTED—White girl, about 20, to care for children. Apply afternoons, 248 East Ninth St. 5 1 tf

COOKS, waitress, general housework wanted at Mrs. Keller's Agency, 22 Somerset place. Tel 1724. 4 18 12

WANTED—Young experienced cook and laundress, white. Apply 805 Park avenue. 4 29 tf

WANTED — Girl for general housework. 515 Belvidere avenue. 4 28 3

WANTED—Strong white woman for washing, ironing, cleaning; day's work. Address East End, care Press.

CHAMBERMAID (white) wanted at once in one of the best families in Plainfield. Call Mrs. Keller's Agency, 22 Somerset place; 'Phone 1724. 5 1 2

GIRL wanted, assist in general work around store. Apply 1217 West Front street. 4 29 2

WANTED—First-class cook and laundress (white). Telephone 471, between 5:30 and 6:30 p. m. 5 1 3

WANTED—Young colored chambermaid; personal reference required. 313 Franklin place. 5 1 3

WANTED—Strong young woman to care for elderly lady at night. Apply 145 East Sixth street. 4 25 tf

SITUATIONS WANTED—FEMALE.

SITUATION wanted by young girl, 15, to care for baby after school. Call 216 Prescott place. 4 25 6

FIRST-CLASS laundress wants work by the day. 311 Plainfield avenue. 4 28 3

TWO girls want positions at general housework. 206 Duer street, Intelligence Office. 5 1 3

EXPERIENCED laundress wishes work at home or by day. 621 West Third St. 5 1 6

WANTED—Work by the day or hour. 76 Somerset St. 5 1 3

COLORED woman wants days work, laundress or housecleaning; good reference. 439 West Second street. 4 29 3

ROOMS AND BOARD.

GOOD accommodations; low rates; Boyce's Hotel, 97 Somerset St. tf

DESIRABLE rooms with board, 303 East Seventh street. Mrs. L Hellstrom. 2 25 tf

TO LET—Furnished room with board; also table board. 440 West Front street. 'Phone 418-L. 4 29 1m

ONE large front room and one single room with board. Apply Mrs. A. L. Waldorf, 134 Crescent avenue. 4 15 tf

PLEASANT rooms, with board. 21 Sandford avenue. 3 14 tf

FURNISHED rooms with improvements for light housekeeping; every convenience; very reasonable. 445 Orchard place. 3 21 tf

FRONT rooms in private home with or without board; all improvements. Address H., Press. 3 21 tf

ATTRACTIVE room for couple; exceptional table. Mrs. Williams, 137 Crescent avenue 12 5 tf

FURNISHED rooms, light and airy, in nice neighborhood, near centre of town. 225 East Fifth St tf

HELP WANTED—MALE AND FEMALE.

FIRST-CLASS colored cook and butler wanted. Call Mrs. Keller's Agency, 22 Somerset place; 'Phone 1724. 5 1 2

FOR RENT.

APARTMENT to let Jackson building. Inquire Fred Endress or Janitor. 12 17 tf

TO LET—House 6 rooms, 308 Lyman place; $16 per month. J. T. Vail, 177 North avenue. 3 23 tf

SIX-ROOM house to let; part improvements; $16.50. Apply W. S. Crook, grocer, South Ave. 3 25 tf

TO LET—6-room house, reasonable. Apply 664 South Ave. 4 10 tf

TO LET—Five rooms and bath on first floor; all improvements. Inquire 108 Central avenue. 3 29 tf

SECOND apartment in two-family house; 935 Union street. Apply 216 West Eighth street. 3 23 tf

TO LET—Six room apartment, with improvements. Inquire Alex. Thorn, 15 Craig place. 2 11 tf

TO LET—8 room house, all improvements; also barn. Apply to Mrs. Kenyon, 134 Crescent avenue. Tel. 805. 4 21 tf

STORE TO LET—Corner Watchung avenue and Fifth street; size 18x55; rent reasonable; modern building; central location. Inquire Elson M. French, 171 North avenue. 4 29 3

TO LET—8-room house with improvements; $20. Apply 607 Berckman street. 4 29 3

TO LET—New 7-room house; improvements; $22; Woodbine avenue. Emile Beys. 4 27 1mo

TO LET—House, 7 rooms, all improvements. 722 East Seventh St. 4 25 6

FLAT to rent, 6 rooms, bath; all improvements. 126 West Second St. 5 1 tf

TO LET—Two apartments, 6 and 7 rooms; all modern improvements; Woodland Ave., 8 minutes from station. Call at new buildings, near Putnam Ave. 10 25 tf eod

FOR RENT—To small adult family part double house, centrally located, all improvements. Inquire 29 Craig place. 4 22 tf

FLOOR TO LET—47 Woodbine avenue. 4 28 3

FOUR pleasant rooms to rent, on West Second street. Address M. W. H., care Daily Press. 4 21 tf

FOR RENT—No. 429 West Front street. Inquire on premises. 5 1 6

TO LET—Seven rooms, all improvements; hot water heat; $25. M. F. Gano, 142 North avenue. 4 21 tf

FOR RENT—Eight-room house, all improvements. Isaac Vail, 138 North avenue. 3 1 tf

TO LET—Three rooms, all improvements. Thompson, 306 East Front street. 4 19 tf

TEN-ROOM house to rent, 418 East Second street; all improvements. Apply Wm. Newcorn, 119 West Front street. 2 15 tf

FRONT rooms, furnished, connecting or separate; large closets. All modern improvements. 40 Grove street, corner Craig place. 'Phone 412-W. 2 11 tf

APARTMENT to let; six rooms and bath; all improvements with steam heat. Inquire R. H. Keenan, 441 East Fifth street. 2 2 tf

MONEY TO LOAN.

MONEY TO LOAN on bond and mortgage. Mulford, opposite depot 12 28 tf

TITLES abstracted for purchasers of real estate and bond and mortgage loans. Chas. J. McNabb, 209 North avenue. 2 18 tf

MONEY to loan on first bond and mortgage, in sums ranging from $1,000 to $5,000. J. V. E. Vanderhoef, care of Woodhull & Martin Co. 2 17 tf

MONEY TO LOAN on bond and mortgage. Charles L. Moffett, attorney, Woodhull & Martin building. 6 9 tf

MONEY to loan on bond and mortgage. J. T. Vail. 4 8 tf

MORTGAGES placed on good security. Francis J. Blatz, First National Bank Building. 8 21 tf

$25,000 TO LOAN at 5 per cent in sums to suit, on good mortgages Elston M. French, 171 North avenue 3 16

FOR SALE OR TO LET.

FOR SALE OR RENT—Four new houses, Nos. 1064, 1068, 1072 Arlington avenue, and 1133 Park terrace, opposite Netherwood hotel; 10 rooms and bath, oak floors, all improvements. Inquire George Wiegand, 429 West Fifth St. 5 1 6

FOR SALE OR RENT—65 Westervelt avenue, April 1. Address W. R. Crary, Liberty, N. Y. 2 16 tf

HOUSES for sale or rent; lots for sale; easy terms. Apply D. F. Dugan, 511 W. Seventh St 9 26 tf

FOR EXCHANGE.

EXCHANGE for Plainfield real estate a "Reo" five-passenger touring car, 4 cylinder, 1910. Tapscott Bros., 138 North avenue. 4 29 4

HOUSE and lot, central location, rented; will sell or exchange for free and clear lots. Address Owner, M. C., care Press. 2 1 tf

WANTED—MISCELLANEOUS.

WANTED—Roll-top desk. 'Phone 1827-J. 5 1 tf

FOR SALE.

SAFE FOR SALE; medium size. A. E. Crone, City National Bank. 3 21 tf

FOR SALE—For spring wear best qualities of ladies' and men's gloves, all shades, $1; extra $1.25; also a lot slightly damaged, 75 cents per pair. H. Texier, 58 Somerset street. 4 1 tf

TOP soil, filling in stuff and concrete gravel for sale. Apply D. F. Dugan, 511 East Seventh street; Tel. 475-W. 4 4 tf

100 HOT bed sash for sale; also surrey and light top wagon. Mrs. S. Richman, Washington Rock road, Watchung, N. J. 4 28 3

FOR SALE—Small safe in good condition; $40. Inquire G. S. Harper, Scotch Plains. 4 29 3

FOR SALE—Three ploughs in good condition. Address J. R. Walsh, Scotch Plains. 4 29 3

FOR SALE—Block wood and lumber at Apgar's saw mill on the David T. Kenney place, Scotch Plains, N. J. Address K. Apgar, Califon, N. J. 4 27 1mo

STYLISH buggy for sale. Address Stylish, care Press. 4 22 tf

AUTO for sale; Brush runabout, fine condition; bargain. U. B.Crane.

FOR SALE—Shetland pony, cart and harness; won prize at last year's beauty show. Apply 3 Elm street, Westfield. 5 1 3

FOR SALE—Pony, harness and cart. Inquire at No. 109 Summit avenue. 5 1 4

FOR SALE—Good team. Apply Martin Express Co., 409 East Third street. 4 29 3

SOIL FOR SALE—'Phone evenings, 1827-J. 4 29 tf

FOR SALE—A splendid combination horse, used by the owner for the past five years; purchase of an automobile only reason for selling. Inquire room 215 Babcock building. 4 18 tf

WILL sell a "Reo" 1910 five-passenger touring car at a bargain. Owner, P. O. Box 791, Plainfield. 4 29 4

GOOD pool table with full equipment for sale; make an offer. Tapscott, 138 North avenue. 4 29 4

MISCELLANEOUS.

STORE your furniture with the Plainfield Storage Company; reasonable rates. Orders left for moving vans. Nagle's, Front and Grove Sts. 1 7 tf

CHIMNEY cleaning. Kline, 516 West Fourth St. 4 10 1m

QUESTION—Why buy a player-piano of little or no reputation and pay a big price for the same, when you can go to Sattels, 108 North avenue, and get a "Technola Player-Piano" for $450, fully guaranteed; made by the "Aeolian Co.," makers of the Weber and Steinway players. Call and see and hear the latest. Ordinary pianos third off. 5 1 6

PAINTING, decorating and paperhanging; jobbing promptly attended to; moderate prices; estimates cheerfully furnished. Hans A. Dinesen, 502 West Fifth street. 4 26 6

1,000 LOADS of dirt to be given away on application to pumping station of Plainfield-Union Water Co., North avenue. 4 26 6eod

H. M. CLARK, carpenter and builder; jobbing a specialty. 60 Grandview avenue. 4 8 1mo

PHOTOGRAPHS taken in the home. N. S. Wardner, 610 Division St. 'Phone 100-W. 2 24 tf

TRY Jones & Johnson's Hand Laundry, 513 East Third street; gentlemen's laundry repaired. Tel. 1728-J. 4 10 1mo

GRADING and contractor; also lawn and garden work; all material furnished. Welsh, 301 East Front street. Tel. 1733-W. 4 17 1mo

MADAM BONY — Fashionable dressmaking, French model; remodeling to prevailing styles; reasonable price. Call 417 East Fifth street; telephone 607-R. 4 10 1m

THE EXCHANGE, No. 326 West Front street. Tel. 901-R. Largest display in furniture, rugs, bedding and general household goods in the city. Cash or liberal credit. An honest man's promise to pay—that is all we ask 1 5 tf

(BOULETS) prepared anthracite coal, $5 per ton; cheaper than coal; burns longer, gives greater heat; further information cheerfully furnished on request. Richard Parrott, Jr., best grades Lehigh coal. 686 South Second street. 'Phone 1569. 3 28 1mo4d

BEFORE selling your furniture see Latourette, 326 West Front St. tf

H. H. BUTLER, D. V. S.—Pet animals a specialty. OFFICE AT GORMLEY'S Riding School, Kensington avenue, near Putnam. Telephone 194 (cut out for reference). 1 8 tf

P. H. LATOURETTE, auctioneer; sales promptly attended to; satisfaction guaranteed. 326 West Front street. 2 10 tf

CHICKENS AND EGGS.

ROSE COMB Rhode Island Red and single comb white leghorn eggs for hatching; $1 a sitting; $5 a hundred. George Howard, Jr., South Bound Brook, N. J. 4 26 1mo

THEY SCRUB EACH OTHER.

Daily Bath of the Pupils In Copenhagen's Public Schools.

Denmark is one of the cleanest little countries imaginable. In a Copenhagen public school one may see an interesting sight. Mounting the spotless stone staircase to the first flight, every morning you may see at 8 o'clock the children assemble and answer to their names and then march to a dressing room. Here they undress, and each child neatly folds its clothes and puts the tidy little bundle on the floor. Then the children go into a small square room with shelves all around, and on these shelves are innumerable wooden tubs, such as we use in America for washing, with two iron bands around them. Everything is in immaculate order. The teacher gives each child a tub, and he or she takes it into an immense and well lighted wash room.

Of course the girls and boys are washed separately, and they perform their ablutions by grades, the tiniest ones coming first. The floor of this wash room is of cement, and in the center is a latticed wooden floor. All around the top of the walls runs a nickel shower pipe, the water of which is regulated by the teacher. Under these showers at the height where the small fingers can reach are little nickel stands with soap and the stiffest hog bristle brushes, which make one shiver. Near by is also a faucet.

Each child puts his or her tub under the faucet and lets the necessary amount of water into it and proceeds to scrub, not himself or herself, but the child in front—a novel sight and a pretty one for a lover of children. But one could not help thinking what an instrument of torture that innocent brush could be if the small fingers that manipulated it did their duty viciously, paying off some grudge or fancied slight.

When all are clean the teacher turns on the showers, and they are all thoroughly rinsed with first hot and then cold water. Each child is obliged to empty its own tub. Then the clean, rosy little bodies dry themselves with rough towels, standing on the wooden latticed floor. Each tub has to be carefully put away, the children dress themselves, and they file in for prayers, and the business of recitation begins. —Youth's Companion.

Willing to Divide.

An American newspaper correspondent who followed the government army in a revolution in a Latin American country tells a story about an experience that he had with the general commanding the division. The correspondent observed that in every town that the troops invaded they would help themselves to everything that was not nailed, screwed or anchored down. This did not appeal to the American's ideas of the rules of war, and he reported the misdoings of the soldiers to the commander.

"That is selfish," said the latter indignantly. "I will see to it that when we reach the next town you will have the first chance."

The correspondent confined himself thereafter to the writing of "copy."—New York Tribune.

Complied With the Conditions.

The monotony of the London postal official's daily routine is frequently broken by the peculiar whims and caprices of eccentric members of the public with whom he is from time to time brought in contact.

A lady once sent to her son a pair of trousers by book post, which is cheaper than parcel post. The postal officials wrote to her: "Clothes cannot be sent by book post. If you will refer to the Postoffice Guide you will see under what conditions articles may be sent by book post." After a few days the lady replied, "I have looked in the Postoffice Guide and find that articles which are open at both ends may be sent by book post, and if trousers are not open at both ends I should like to know what is."—London Answers.

Fear of the Tree.

The first experiments at tree planting in London were sternly discouraged. A. D. Webster tells us in Town Planting that when Loudon built his house in Porchester terrace, Bayswater—this was in the thirties—he planted a sumac by the side of the path opposite. The action was met by prompt and triumphant opposition on the part of the district surveyor, whose complaint was that it was "likely to shade the pathway and keep it damp." In the end the tree had to go.

Proper Chills.

"I've had cold chills running over me all day," the thin man complained.

"You ought to be glad of that," said his heartless friend.

"I don't think I understand you. Why should I be glad?"

"Oh, well, you know, it is quite an ordinary thing to have cold chills. There's no cause for alarm. Just think what an extraordinary thing it would be if you should have hot chills running over you."—New York Press.

Not a Success.

Sawyer—Twistler has invented a combination broom that can be used for a cane, a trapeze, a rolling pin, a billiard cue, a lawn mower handle and a wooden leg. Gearing—He ought to make money with a broom like that. Sawyer—He could if he only knew how to adjust the blamed thing so it would sweep.—Chicago News.

As It Impressed Him.

"How about the Nile? Great, eh?"

"Yes. As I remember it took up several pages in the guidebook."—Washington Herald.

The highest liberty is in harmony with the highest law.—Giles.

HAHNE & CO.

NEWARK'S STORE BEAUTIFUL
BROAD, NEW AND HALSEY STREETS

IMPORTERS RETAILERS

The Most Industrious Store in Newark---The City of Industry

Linen Slip Covers $7.50

THIS OFFER WILL BE OPEN TO YOU FOR ONE WEEK ONLY

First of all let us assure you that the finest slip cover linen manufactured will be used in making the coverings sold during the run of this remarkable special offer.

There are no less than twenty-five different designs and colorings to choose from, making it possible for you to have slip covers to harmonize with any color scheme in your parlor, being especially desirable on this account.

We will, all this week, accept orders for a set of slip covers for any 5-piece parlor suite not requiring over 12 yards of 50-inch goods, using the best grade of Belgium linen, finished with French seams or best shrunken binding, guaranteeing you a perfect fit and the most careful workmanship; such sets as you could not buy ordinarily under $12, for only ...$7.50

Call "3460 Market" on your 'phone, or send us a postcard and our representative will call with samples and take measurements—no trouble to you.

2,000 yds. Dress Trimmings

THIS SEASON'S MOST EXQUISITE IMPORTATIONS AT EXTRAORDINARY PRICES

An importer of note in the dress trimming and garniture trade, being ready to depart on his annual trip to Europe to make his yearly selections for import, wished to clear out all the dress trimmings that were in his New York headquarters before his departure. We happened on the scene at the time when he was in the humor of disposing of goods, and when he didn't care much what he realized on them.

We took the lot—more than 2,000 yards—and thru this purchase we secured some of the most charming dress trimmings you have ever laid eyes on.

There are beautiful **Black Silk Combinations**, some of **All Black**, some of **Black and Gold**, some of **Black and Silver**, some of **Tinsel**; others of **Antique Gold**; still others of **Silver**; wonderfully woven and embroidered in a variety of designs of the most intricate sort.

There are **bands 2½ to 5 inches wide.**

Regular prices would run up to $5 a yard.

25c, 50c, 75c, 98c THE YARD

We are going to offer them, beginning tomorrow morning, at these astonishing prices.

Time to Buy Coverings For Summer Cottage Beds

We are ready with the best values in blankets, comfortables and white and colored quilts ever brought together for a Summer season's selling.

BLANKETS

White Fleeced Cottage Blankets—Summer weights; pink and blue borders; single and ¾ bed sizes specially priced at **55c, 65c and 75c pair.**

White Fleeced Blankets—Light and medium weights; full bed sizes; pink, red and blue borders; specially priced at **98c, $1.25 and $1.50 pair.**

Fine White Woolnap Blankets—Finished like best California wool blankets; single, ¾ and full bed sizes; dainty pink and blue borders; regular prices $2.25, $2.50 and $3; special at **$1.75, $1.08 and $2.45**

BED SPREADS

White Crochet Bed Spreads for single beds, Marseilles designs; hemmed, ready for use; specially priced at **75c, 85c, $1.00, $1.25, $1.39.**

Fringed White Crochet Bed Spreads, for single beds, cut corners—heavy Marseilles patterns—two excellent qualities special at **$1.50 and $1.98 each.**

White Crochet Bed Spreads, full bed sizes—hemmed ready for use; Marseilles designs; values $1.25, $1.65 and $2.00; specially marked at **95c, $1.25 and $1.50.**

Fringed Bed Spreads; large brass bed sizes; cut corners; heavy Marseilles patterns; regular values $2.00, $2.50, $3.00; special at **$1.50, $1.98 and $2.25.**

Scalloped White Bed Spreads, full brass bed sizes; cut corners; handsome patterns; regular price $2.00 and $3.00; now cut to **$1.65 and $2.45 each.**

COMFORTABLES

Fancy Silkoline Comfortables—White; sanitary cotton filled; single and full bed sizes; choice assortment of patterns; regular prices $1.25 and $1.75, now marked at **98c and $1.45 each.**

Fancy Silkoline Comfortables—Best sanitary cotton filled; finished with plain colored borders; floral pattern in Silkoline; regular prices $2.00 and $2.50, special at **$1.75 and $1.98.**

$18.00 Ostermoor Mattresses This Week $12.50

PAINTERS AND DECORATORS.

AGENTS FOR
LIKE TILE
The Sanitary Wall Covering.
WOOD KRUSTA
Aorochrome Washable Wall Decoration.
Interior Decoration a Specialty
Woolston & Buckle
Painters and Decorators,
145 North Avenue.

THE REASON
I have the confidence of the public is because I never take a contract at a figure too low to enable me to do the work properly and give permanent satisfaction to the customer. It may cost you a little more in the beginning, but a great deal less in the end.
James C. Hansen
Decorator, Paper Hanger & Painter
Dealer in Wall Paper, Paints, Oils, Glass, &c., &c.
141 East Front St. Tel. Call 846

M. WARREN
PAINTER, DECORATOR
and PAPERHANGER
85 SOMERSET ST.,
opposite Sangerbund Hall.

PLAINFIELD WINDOW CLEANING CO.
H. MERSTRICH, Prop.
Stores, Offices, Private Residences, New Buildings, Cleansed, Scrubbed and Oiled. Office, 145 East Front Street. Tel. 864-J.

HERE COMES L. RICHARDS the old time buyer of all kinds of men's clothing, and will pay the highest prices. Call or write. Phone 875-J. OPEN SUNDAYS
17 Somerset St.

Arrival and Departure of Mails.

Plainfield Postoffice.

June 15, 1908.

NEW YORK MAILS. Arrive—6.20, 8.00, 8.40, 11.45 a. m., 1.30, 2.30, 5.00, 5.20, 8.20 p. m., 12 midnight. Close—6.20, 8.00, 9.00, 10.30 a. m., 12.10, 2.00, 3.50, 6.00, 7.10, 7.45, 9.00 p. m.

SOMERVILLE AND EASTON. Arrive—8.40, 10.00 a. m., 12.30, 3.15, and 7.00 p. m. Close—6.30, 8.00 a. m., 12.35, 1.30, 4.30, 5.00 p. m.

PHILADELPHIA—Direct. Arrive—6.20, 8.00, 8.40, 11.45 a. m., 12.30, 2.30, 7.00 p. m. Close—6.30, 11.30 a. m., 12.35, 2.00, 3.50, 6.50, 9.00 p. m.

THROUGH FAST MAIL FOR EAST. Close—12.10, 3.50, 7.10 p. m.

DIRECT THROUGH FAST MAIL FOR WEST. Close—6.30, 11.30 a. m., 1.30, 5.00 and 9.00 p. m.

DIRECT SOUTHERN MAILS. Close—6.30 a. m., 12.35, 3.50, 6.50 and 9 p. m.

PENNSYLVANIA, West of Easton. Close—6.30 a. m., 1.30, 7.45 p. m.

ELIZABETH—Direct. Arrive—8.00, 8.40, a. m., 1.30, 2.30, 5.30 p. m. Close—8.00 9.00, 10.30 a. m., 12.10, 2.00, 6.00, 9.00 p. m.

NEWARK—Direct. Arrive—8.00, 8.40 a. m., 7.30, 2.30, 5.30 p. m. Close—6.30, 8.00, 9.00, 10.30 a. m., 12.10, 2.00, 3.50, 5.30, 6.00, 9.00 p. m.

WATCHUNG. Arrive—1.00, 6.45 p. m. Close—9.00 a. m., 5.30 p. m.

WARRENVILLE. Arrive—1.00 p. m. Close—9.00 a. m.

SUNDAY MAILS. Office open from 9.30 to 10.30 a. m.

Mail closes at 6.15 p. m.

E. H. BIRD, P. M.

J. C. POPE & CO.,
INSURANCE AGENTS
110 E. Front St. Plainfield, N. J.

McCULLOUGH'S STEAM MILL.
21 Steiner place, North Plainfield, N. J.
R. H. McCULLOUGH, Prop.
Sash, Blinds, Doors, Mouldings, Scroll Sawing, Turning, etc.
Estimates cheerfully furnished.

JOHN WINZENRIED'S
Storage Wareshoue
816-818 WEST FRONT ST.
Separate Rooms—Clean and Dry.
Furniture removed with care.
Tel. 640-R. Residence 813 Lee place.

COAL DEALERS.

JOS. HARRIGAN
Old Company's Lehigh Coal
Boulets prepared Anthracite Coal
$5.00 per ton.
929 South Avenue
Telephone 198.

TenEyck & Harris,
Dealers in
LEHIGH VALLEY COAL
Office: Rowley's Drug Store, 813 W. Front St. Tel. 61J-3.

GEORGE O. STEVENS
747 West Front St.

R. L. CLINE
(Successor to C. H. Suggs & Co.)
Best Quality Lehigh Coal
Yard and office 432 W. 3d St. Tel. 93

TenEyck & Kelley
Successors to Keeley Co.
COAL
741 SOUTH AVE. Tel. 1155

WALTER TEMPLE
Successor to Rheaume.
COAL
OFFICE AND YARD
674 South Second St. Tel. 261

Richard Parrott, Jr.,
DEALER IN
Best grade of Lehigh Coal and Old Co.'s Prepared Anthracite Coal (Boulets); $5.00 per ton.
686 So. Second St. 'Phone 1569

Summer Time
is
Harvest Time

for the gentlemen who make a business of violent and unauthorized entry while the owner is away in the country.

When you leave for the summer, the place for your valuables is the

SAFE DEPOSIT BOX.

Then your wife will not experience a sensation of fear every time she reads of depredations in other people's houses.

It is a great comfort to know that "Our stuff is safe!"

Fidelity Trust Co.
NEWARK, N. J.,

has boxes to rent in fire and burglar proof vaults from $5 a year up.
The largest safe deposit vaults in the State.

BAMBERGER'S
THE ALWAYS BUSY STORE
MARKET & HALSEY STS.

Outerwear Reductions

WOMEN'S DRESSES—Crepe de chines, messalines, foulards and pongee; originally $32.50 to $35, at $22.98

WOMEN'S DRESSES—Daintily fashioned silk dresses; originally $27.50 and $30 each; our special price $19.98

WOMEN'S LINEN SUITS AND DRESSES—Slightly soiled; reg. prices $12.75 to $25 each, special at $7.98

WOMEN'S SUITS—High class satins, serges and striped fabrics; originally $55 and $69.50, special $44.98

WOMEN'S SUITS—Plain tailored or trimmed; serge, satin and mixtures; originally $45 to $49.50, at $37.50

WOMEN'S SUITS—Fancy trimmed or plain tailored; serges and mixtures; formerly $37.50 to $40, at $32.50

WOMEN'S SUITS—Fine serges and mixtures, handsomely trimmed; originally $30 to $35; special at $25.00

WOMEN'S SUITS—Stylish models, prettily trimmed; splendid materials; $25 and $30 suits for $20.00

WOMEN'S SUITS—Excellent serges and mixed materials, neatly trimmed; formerly $22.50 to $25, at $17.50

WOMEN'S SUITS—Gray and tan mixed materials; plain or trimmed; regular $17.50 suits, special at $10.75

L. BAMBERGER & CO.
NEWARK, N. J.

Gayle Hardware Co.
SELLS RELIABLE
Garden and Flower Seeds, Garden Tools and Wheelbarrows, Poultry Netting and Wire Fencing, Lawn and Garden Fertilizer.
LAIRE'S CELEBRATED LAWN GRASS MIXTURE—LAWN MOWERS SHARPENED.
COUNTESS
QUEEN
GEM DOCKASH RANGES
OUR FAMOUS TRIO
Royal Granite Steel Ware
TEL. 398 FRONT ST. and PARK AVE.

USE PRESS WANT ADS

CREATING A VIOLIN.

No Hard and Fast Rules to Guide the Artist Mechanic.

Violins are the most delicate and uncertain of musical instruments to make. There are no hard and fast rules to follow. It is like making a human voice. The quality differs according to the wood, the seasoning and the construction of the few parts in it.

The violin contains the fewest parts of any musical instrument invented, and it seems like the simplest of them all to make. But, alas, it defies the expert, the practical mechanic and the musician! Anybody can make a violin, but few can make a good one. So, with the exception of comparatively few factory violins, most of them are produced by individual instrument makers, who spend more loving care over them than a mother does over her first child.

A violin maker is an artist mechanic, a sort of anomaly in this age of machinery. With a pot of glue, a few sharp tools, a cabinetmaker's bench and a few sticks of wood he will labor diligently in the creation of an instrument that may give forth the sweetest, the wildest, the weirdest and the strangest musical notes. He will glue his instrument together and then take it apart twenty times to adjust, the fraction of an inch, the bass bar or the sounding post. A creator of a violin may spend weeks on a single instrument and then find, to his disgust, that it does not satisfy. The exact point where the sounding post—a stick of wood only a little larger than a match—should be placed can never be determined in advance. It is a mystery that ever recurs in each new violin.

Then the wood is of so much importance to the violin maker—none of your fresh timber nor kiln dried stuff! It must be seasoned by years, even by decades and centuries. Every time a century old house is demolished some musical maker is likely to appear on the scene and make a quiet bid for some of the thin old rafters. To the novice they may seem worthless, but the violin maker may find in this century old timber just the wood for his beloved instruments.—Chicago Record-Herald.

PATRICK HENRY.

Thomas Jefferson's Opinion of the Orator and Patriot.

When William Wirt was engaged in writing the memoirs of Patrick Henry he turned for information to Thomas Jefferson, who had been associated with the orator for many years, asking his aid in furnishing biographical material for the work. The correspondence between Wirt and Jefferson, published in the Pennsylvania Magazine of History and Biography, from the manuscript collection of John Gribbel, has a decidedly interesting passage showing the opinion Jefferson held about his famous colleague. In answer to Wirt's first request Jefferson replies with an assent and adds a general and unfavorable summary of Henry's character:

"He was certainly the man who gave the first impulse to the ball of revolution. were I to give his character in general terms, it would be of mixed aspect. I think he was the best humored man in society I almost ever knew, and the greatest orator that ever lived. he had a consumate knowledge of the human heart, which directing the efforts of his eloquence enabled him to attain a degree of popularity with the people at large never perhaps equalled. his judgment in other matters was inaccurate. in matters of law it was not worth a copper: he was avaricious & rotten hearted. his two great passions were the love of money & of fame; but when these came into competition the former predominated. If the work you propose is not destined to come out speedily I will endeavor to recollect what may be of use to it."

Modern Kitchens at Sea.

The term "son of a sea cook" is no longer a title of reproach. The highly paid specialist who presides over the kitchens is a chef with an international reputation. The menu at the end of the longest sea voyage gives no indication that the ship has not been supplied from land. Immense stores of fresh meats, vegetables, fruits and even flowers must be carried. The kitchens are incredibly clean, with their tiled floors, glass tables and shelves, as are also the cold storage rooms. To keep a kitchen in order is a far more difficult problem at sea than on land.—Cassier's Magazine.

Located It Exactly.

With his jaw swollen so as to nearly close his eye, a sailor rushed into a dentist's office and told the dentist to extract an aching tooth as soon as possible. After getting the man seated in the chair the doctor asked which tooth he wished pulled, and the sailor, nearly crazed by pain, lost no time in saying, "Upper deck, second one from aft, port side."—Cincinnati Commercial Tribune

It Often Happens.

"A man cannot serve two masters," quoted the wise guy.

"Oh, I don't know," added the simple mug. "A man may make a god of money and also serve time."—Philadelphia Record.

A Sour Critic.

Miss Vallmore—I was told to take lemon juice for my singing. Mr. Sourly—Haven't you got will power enough to stop singing without the aid of lemon juice?—Chicago News.

It is usually not so much the greatness of our trouble as the littleness of our spirit that makes us complain.

The House of the Whispering Pines

By ANNA KATHARINE GREEN

Copyright, 1910, by Anna Katharine Rohlfs

"I am an innocent man so far as the attack made upon Miss Cumberland goes. I had no hand in her murder, if murder it is found out to be. My story which you have read in the papers and which I felt forced to give out, possibly to my own shame and that of another whom I would fain have saved, is an absolutely true one. I did not arrive at the Whispering Pines until after Miss Cumberland was dead. To this I am ready to swear, and it is upon this fact you must rely in any defense you may hereafter be called upon to make in my regard."

But I saw that I had made no impression on his convictions. He regarded me as a guilty man and, what was more to the point no doubt, as one for whom no plea could be made or any rational defense undertaken.

"You don't believe me," I went on, still without any great bitterness. "I am not surprised at it after what the man Clarke has said of seeing me with my hands on her throat. But, Charles, to you I will confess that I did this out of a wild desire to see if those marks were really the marks of strangling fingers. You shall believe me—you must," I insisted as I perceived his hard gaze remain unsoftened. "I don't ask it of the rest of the world. But you, if you are to act as my counsel, must take this denial from me as gospel truth. She was dead before I touched her. Had the police spy whose testimony is likely to hang me climbed the tree a moment sooner than he did he would have seen that. Are you ready to take my case?"

Clifton is a fair fellow, and I knew if he once accepted the fact I thus urged upon him he would work for me with all the skill and ability my desperate situation demanded. I was conscious of a great leap of heart as the set expression of his features relaxed and he responded almost warmly:

"I will take your case. Ranelagh God help me to make it good against all odds."

I was conscious of few hopes, but some of the oppression under which I labored lifted at those words. I had assured one man of my innocence! He was ready to speak before I was.

"Then you had not been long on the scene of crime when the police arrived?"

"I had been in the room but a few minutes. I do not know how long I was searching the house."

"The police say that fully twenty minutes elapsed between the time they received Miss Cumberland's appeal for help and their arrival at the clubhouse. If you were there that long"—

"I cannot say. Moments are hours at such a crisis. I"—

My emotions were too much for me, and I confusedly stopped. He was surveying me with the old distrust. In a moment I saw why.

"You are not open with me," he protested. "Why should moments be hours to you previous to the instant when you stripped those pillows from the couch?"

This was a poser. I had laid myself open to suspicion by one thoughtless admission, and, what was worse, it was but the beginning in all probability of many other possible mistakes. I had never taken the trouble to measure my words, and, the whole truth being impossible, I necessarily must make a slip now and then. He had better be warned of this. I did not wish him to undertake my cause blindfolded. He must understand its difficulties while believing in my innocence. Then if he chose to draw back well and good. I should have to face the situation alone.

"Charles," said I as soon as I could perfectly control my speech, "you are quite just in your remark. I am not and cannot be perfectly open with you. I shall tell you no lies, but beyond that I cannot promise. I am caught in a net not altogether of my own weaving. So far I will be frank with you. A common question may trip me up. Others find me free and ready with my defense. You have chanced upon one of the former. I was in a turmoil of mind from the moment of my entrance into that fatal house, but I can give no reason for it."

"You say you cannot be open with me. That means you have certain memories connected with that night which you cannot divulge."

"Right, Charles, but not memories of guilt—of active guilt, I mean. I am perfectly innocent so far as Adelaide's death is concerned. You may proceed on that basis without fear—that is, if you continue to take an interest in my case."

"I have accepted the case, and I shall continue to interest myself in it," he assured me, with a dogged rather than genial persistence. "But I should like to know what I am to work upon if it cannot be shown that her call for help came before you entered the building."

"That would be the best defense possible, of course," I replied, "but neither from your standpoint nor mine is it a feasible one. I have no proof of my assertion. All I know and can swear to about the length of time I was in that building prior to the arrival of the police is that it could not have been very long, since she was not only dead and buried under those accumulated cushions, but in a room some little distance from the telephone."

"That will do for me," said he, "but scarcely for those who are prejudiced against you. Everything points so indisputably to your guilt. The note which you say you wrote to Carmel to meet you at the station looks very much more like one to Miss Cumberland to meet you at the clubhouse."

It was thus I first learned which part of this letter had been burned off. It was the top portion, leaving the rest to read:

Come, come, my darling, my life! She will forgive when all is done. Hesitation will only undo us. Tonight at 10:30. I shall never marry any but you.

It was also evident that I had failed to add those expressions of affection linked to Carmel's name which had been in my mind and awakened my keenest apprehension.

"Otherwise," pursued Clifton, "what could have taken her there? These lines said 'Come!' and she went, for reasons which may be clear to you, who were acquainted with her weak as well as strong points. Went how? No one knows. By chance or by intention on her part or yours, every servant was out of the house by 9 o'clock, and her brother too. Only the sister remained, the sister whom you profess to have urged to leave the town with you that very evening, and she can tell us nothing—may die without ever being able to do so. Some shock to her feelings—you may know its character and you may not—drove her from a state of apparent health into the wildest delirium in a few hours. It was not your letter—if your story is true about that letter—or she would have shown its effect immediately upon receiving it—that is, in the early evening. And she did not. Helen, one of the maids, declares that she saw her some time after you left the house and that she wore anything but a troubled look; that, in fact, her countenance was beaming and beautiful."

Carmel, beaming and beautiful at an hour I had supposed her suffering and full of struggle! I could not reconcile it with the letter she had written me.

The lawyer proceeded with his presentation of my case as it looked to unprejudiced eyes.

"Miss Cumberland comes to the clubhouse; so do you. You have not the keys and so go searching about the building till you find an unlocked window, by which you both enter. There are those who say you purposely left this window unfastened when you went about the house the day before; that you dropped the keys in her house where they would be sure to be found and drove down to the station and stood about there for a good half hour in order to divert suspicion from yourself afterward and create an alibi in case it should be wanted. I do not believe any of this myself, but there are those who do. Your passion for Carmel, while not generally known, has not passed unsuspected by your or her intimates, and this in itself is enough to give color to these suspicions even if you had not gone so far as to admit its power over you and the extremes to which you were willing to go to secure the wife you wished. So much for the situation as it appears to outsiders. Of the circumstantial evidence which links you personally to this crime we have already spoken. It is very strong and apparently unassailable."

"Charles," I asked, "how do they account for the cordial that was drunk—the two emptied glasses and the flask which were found in the adjacent closet?"

"It's one of the affair's conceded incongruities. Miss Cumberland was a well known temperance woman. Had the flask and glasses not come from her house you would get no one to believe that she had had anything to do with them. Have you any hint to give on this point? It would be a welcome addition to our case."

"Coroner Perry speaks of a third and unused glass which was found with the flask," I ventured tentatively. "He seemed to consider it an important item."

"It is a curious circumstance. I will make a note of it. You have no suggestions to offer on the subject?"

"None."

"The clew is a small one," he smiled. "So is the one offered by the array of bottles found on the kitchen table, yet the latter may lead directly to the truth. Adelaide never dug those out of the cellar where they were locked up, and I'm sure I did not. Yet I suppose I'm given credit for doing so."

"Naturally. The key to the wine vault was the only key which was lacking from the bunch left at Miss Cumberland's. That it was used to open the wine vault door is evident from the fact that it was found in the lock."

"You may add this coincidence to the other," I conceded. "I swear that I had nothing to do with that key."

Neither could I believe that it had been used or even carried there by Adelaide or Carmel, though I knew that the full ring of keys had been in their hands and that they had entered the building by means of one of them. So assured was I of their innocence in this regard that the idea which afterward assumed such proportions in all our minds had at this moment its first dawning in mine as well as its first outward expression.

"Some other man than myself was thirsty that night," I firmly declared. "We are getting on, Charles."

Evidently he did not consider the pace a very fast one; but, being a cheerful fellow by nature, he simply expressed his dissatisfaction by an imperceptible shrug.

"Do you know exactly what the clubhouse's wine vault contained?" he asked.

"An inventory was given me by the steward the morning we closed. It must be in my rooms."

"Your rooms have been examined. You expected that, didn't you? Probably this inventory has been found. I don't suppose it will help any."

"I will see you tomorrow—any time tomorrow," I said. "Meantime I will give you a commission which you are at liberty to perform yourself or to intrust to some capable detective. The letter, of which a portion remains, was written to Carmel, and she sent me a reply, which was handed me on the station platform by a man who was a perfect stranger to me. I have hardly any memory of how the man looked, but it should be an easy task to find him, and if you cannot do that the smallest scrap of the note he gave me and which unfortunately I tore up and scattered to the winds would prove my veracity in this one particular and so make it easier for them to believe the rest."

His eye lightened. I presume the prospect of making any practical attempt in my behalf was welcome.

"One thing more," I now added. "My ring was missing from Miss Cumberland's hand when I took away those pillows. I have reason to think—or it is natural for me to think—that she planned to return it to me by some messenger or in some letter. Do you know if such messenger or such letter has been received at my apartments? Have you heard anything about this ring? It was a notable one and not to be confounded with any other. Any one who knew us or who had ever remarked it on her hand would be able to identify it."

"I have heard the ring mentioned," he replied. "I have even heard that the police are interested in finding it, but I have not heard that they have been successful. You encourage me much by assuring me that it was missing from her hand when you first saw her. That ring may prove our most valuable clew."

THERE WAS A SLIGHT PRESSURE.

"Yes, but you must also remember that she may have taken it off before she started for the clubhouse."

"That is very true."

"You do not know whether they have looked for it at her home?"

"I do not. I will take good care of your interests from now on. Be hopeful and show a brave front to the district attorney when he comes to interview you. I hear that he is expected home tomorrow. If you are innocent you can face him and his whole office with calm assurance."

"You are free," said I, "I am not. Miss Cumberland will be buried before I leave these four walls. I hate to think of her going to her grave without one token from the man to whom she has been only too good. Charles, a few flowers, white, no wreath, just a few which can be placed on her breast or in her hand. You need not say whom they are from. It would seem a mockery to any one but her. Lilies, Charles. I shall feel happier to know that they are there. Will you do this for me?"

"I will."

"That is all."

Instinctively he held out his hand. I dropped mine in it, there was a slight pressure, some few more murmured words, and he was gone. I slept that night.

CHAPTER VI.

A CHANCE! I TAKE IT.

I SLEPT, though a question of no small importance was agitating my mind, demanding instant consideration and a definite answer before I again saw Clifton. This was my plan. I would acknowledge to having seen a horse and cutter leave the clubhouse by the upper gateway simultaneously with my entrance through the lower one. I would even describe the appearance of the person driving this cutter. No one by the greatest stretch of imagination would be apt to associate this description with Carmel, but it might set the authorities thinking, and if by any good chance a cutter containing a person wearing a derby hat and a coat with an extra high collar should have been seen on this portion of the road, or if, as I earnestly hoped, the snow had left any signs of another horse having been tethered in the clump of trees opposite the one where I had concealed my own, enough of the truth might be furnished to divide public opinion and start fresh inquiry that a woman's form had sought concealment under these masculine habiliments would not, could not, strike anybody's mind. Nothing in the crime had suggested a woman's presence, much less a woman's active agency.

The suspicion which had naturally fallen on myself as the one and only person implicated would in shifting pass straight to another man and, if he could not be found, return to me or be lost in a maze of speculation. I was ready with my confession when Mr. Clifton next came. I had even forestalled it in a short interview forced upon me by the assistant district attorney and Chief Hudson. That it seemed to have made a more favorable impression upon the latter than I had expected gave me additional courage when I came to discuss this new line of defense with the young lawyer.

"I have heard of no new discovery," he said. "If another cutter besides yours passed through the clubhouse grounds at the time you mention it left tracks which all the fury of the storm would not have entirely obliterated in the fifteen minutes elapsing between that time and the arrival of the police."

"But a witness can certainly be found who encountered that cutter and its occupants somewhere on the long stretch of open road between the Whispering Pines and the residence district," I said.

"Possibly. It would help. You have not asked for news from the Hill."

"Carmel!" I cried. "She is worse—dead?"

"No. She's not worse and she's not dead. But the doctors say it will be weeks before they can allow a question of any importance to be put to her. You can see what that will do for us. Her testimony is too important to the case to be ignored. A delay will follow, which may or may not be favorable to you. I am inclined to think now that it will redound to your interests. You are ready to swear to the sleigh you speak of—that you saw it leave the clubhouse grounds and turn north?"

"Quite ready, but you must not ask me to describe or in any way to identify its occupants. I saw nothing but the hat and coat I have told you about. It was just before the moon went under a cloud or I could not have seen that much."

I suppose my voice fell, for his glance became suddenly penetrating and his voice slightly sarcastic as he remarked:

"Those clouds obscured more than the moon, I fancy. I only wish that they had not risen between you and me. This is the blindest case that has ever been put in my hands."

"Tell me," I broke in, "of Carmel's condition, of the sort of nurse who cares for her and how Arthur conducts himself under this double affliction."

"I was there last night. Miss Clifford was in the house and received me. She told me that Arthur's state of mind was pitiful. He was never a very affectionate brother, you know, but now they cannot get him away from Carmel's door. He sits or stands all day just outside the threshold and casts jealous and beseeching looks at those who are allowed to enter."

"Doesn't he grieve for Adelaide? I always thought that of the two she had the greater influence over Him."

(To be Continued)

The General Suburban Telephone Directory
Goes to Press May 4th

THIS directory is issued only once a year. If you fail to take telephone service before May 4th, your name will not appear in this Directory and you will miss many of those important calls from out-of-town.

700,000

of these books are circulated in and around New York. They are used by everyone for calls outside their immediate vicinity. The listings therein are subscribers' only means of learning whether you have telephone service.

RATES ARE REASONABLE

Telephone or call at our nearest Commercial Office for further particulars.

NEW YORK TELEPHONE COMPANY

Absolute Sense of Security In the Purchase of a Mathushek & Son Piano

The seeker of a piano may come to our ware-rooms, choose from a large collection of proved instruments, and he will find the very best of Pianos and the best of Player-Pianos.

He will find our terms the fairest and most liberal.

In other words, we are determined that our piano patrons shall enjoy an ABSOLUTE SENSE of SECURITY.

This means more than good intentions. It means that WE first of all must possess that sense of absolute security in building the PIANOS TO BE SOLD.

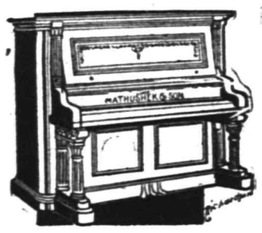

THE BEST PIANOS IN THE WORLD
with many valuable improvements
FACTORY DIRECT TO BUYER MEANS A LARGE SAVING.

Mathushek & Son Piano Co.
No. 310 West Front St., Plainfield, N. J. 'Phone 1365

SPECIAL NOTICE—High grade and artistic tuning and repairing Pianos and Player-Pianos by factory experts.

BARNES' GROCERY

The undersigned desires to inform the public that he has purchased and taken possession of the grocery business of R. W. Barnes, 217 Park Avenue. The store will be fully stocked with seasonable goods and the prices will be reasonable. Your patronage is solicited.

'Phone 1519-w HENRY VIEBROCK

W. W. WARNOCK'S New Bakery
Cor. North and Park Aves.
HOME-MADE BREAD, ROLLS, BISCUITS, DELICIOUS PIES, FANCY CAKES AND SPECIALTIES.
Telephone 209

SMALLEY BROS.
147 North Avenue.
BUTCHERS
CHOICE MEATS.
GAME IN SEASON.
ROASTING AND BROILING CHICKENS A SPECIALTY.
Orders called for and delivered.
Telephone 88-A.

CHAS. KEIDERLING
FURNITURE PACKER.
Furniture, Trunks, Pictures, China, Glass and Bric-a-Bras Packed and Crated for Storage and Shipping. Storage Rooms to Let.
Tel. 559-J 258 E. Front St.

L. Moraller & Son,
Watchmakers and Jewelers,
Watches, Clocks and Jewelry.
Fine Watch and Clock Repairing a Specialty.
219 Park Ave., Plainfield, N.J.

CHAS. E. VAIL
Jeweler and Optician
has RE-OPENED at his new location
236 Park Avenue
Opposite North Ave.
All are cordially invited to inspect his new store.
Eastman's Kodak Supplies

A Baking Success
For delicious, wholesome bread, cake and biscuits use "Gold Medal" Flour, sold by us. It assures successful baking.
Prompt, Free Deliveries.
W. W. DUNN
THE PARK GROCER
Duer St and Lincoln Pl

Parquet and Hardwood Floors.
Old Floors Refinished
GEO. E. WATT
150 North Ave. Tel. 333-w

Heating Problems Solved

Sectional view of BOYNTON FURNACE, showing Patented square fire pot and large ash pit.

HERE is the furnace that heats the house from first floor to the attic—makes no dust—little ash, and less bother. A BOYNTON "square pot" furnace will give summer temperature in zero weather, on a *surprisingly* small amount of coal. It's the *square fire pot* that does it. The

BOYNTON "Square Pot" FURNACE

never smothers out because the fire pot is full of ash and cinder. A turn of the BOYNTON ash cutting grate clears the fire completely. The BOYNTON has a capacious square cornered ash pit, that you can shovel out *clean*. BOYNTON boilers—for house, school, or church heating—have this same *economical* fire pot. See your dealer about BOYNTON "square pot" furnaces and boilers.

BOYNTON FURNACE COMPANY
37th St., Near Broadway, New York

New Jersey Central

TRAINS LEAVE PLAINFIELD.

For New York—5.10, 5.41, 5.41, 5.36, 6.00, 6.27, 6.55, 7.25, 7.28, 7.45, 7.46, 7.55, 7.59 8.12, 8.30, 8.36, 8.43, 9.29, 9.59, 10.11, 11.00, 11.52 a. m., 12.00, 12.36, 1.11, 1.25, 2.32, 2.41, 3.11, 3.48, 4.12, 4.46, 5.45, 6.29, 6.40, 7.32, 8.27, 9.27, 9.39, 10.15, 10.36, 11.28 p. m. Sunday—2.10, 3.41, 5.41, 7.23, 7.58, 8.52, 9.34, 9.43, 10.27, 11.52 a. m., 12.40, 1.11, 1.24, 2.01, 2.41, 3.11, 3.24, 4.29, 5.41, 6.35, 6.48, 8.13, 8.27, 8.35, 9.42, 10.28, 10.36 p. m.

For Newark—5.36, 8.27, (7.05 through train to Newark), 7.46, 8.36, 9.29, 10.11, 11.00 a. m., 12.00, 12.36, 1.25, 2.32, 3.11, 4.12, 4.40, 5.45, 6.29, (7.10 through train to Newark), 7.32, 8.27, 9.39, 10.36 p. m. Sunday—7.23, 8.52, 9.34, 10.27 a. m., 12.40, 2.01, 2.41, 3.24, 4.29, 5.41, 6.48, 8.13, 9.42, 10.36 p. m.

For Easton, Bethlehem, Allentown and Mauch Chunk—5.13, 8.17, 9.43, 11.19 a. m., 2.00, 5.21, 5.44, (6.33 p. m., Easton only). Sunday—5.45, 10.26 a. m., 1.58, 5.44, 7.05 p. m.

For Wilkesbarre and Scranton—5.13, 9.43 a. m., 5.44 p. m. Sunday—5.45 10.29 a. m., 5.44 p. m.

For Long Branch and Asbury Park, etc.—3.41, 8.12, 11.27 a. m. (12.36 Saturdays only), 2.11, 4.40, 5.45, 8.27, 11.28 p. m. Sunday—2.41, 8.52 a. m., 2.24, 8.13, p. m.

For Lakewood and Atlantic City—3.41, 9.29 a. m. (12.36 Saturdays only), 1.25, 2.11, (6.29 Saturdays only). Sunday—(7.58 Lakewood only), 9.42 a. m., 2.01 p. m.

For Philadelphia—7.02, 7.29, 8.45, 9.03, 10.43, 11.48 a. m., 12.42, 2.17, 2.45, 5.13, 6.44, 7.42, 8.59, 9.46, 10.48 p. m., 1.20 night. Sunday—8.45, 9.56, 10.43, 11.42 a. m., 12.42, 1.44, 2.45, 3.42, 4.38, 4.55, 6.38, 6.44, 7.42, 8.59, 9.46, 10.54, 11.54 p. m., 1.20 night.

For Baltimore and Washington. Daily—8.45, 10.43 a. m., 12.42, 2.45, 6.44, 7.42 p. m.

W. G. BESLER, Vice-Pres. & Gen. Mgr. W. C. HOPE, G. P. A.

TIRES TIRES TIRES
Let us impress it on your mind that it is not policy to let your
Auto or Carriage Tires
go until they are beyond repair. If in doubt get our advice and price on new goods and repair work.
IT WILL BE HONESTLY GIVEN.
Plainfield Auto Tire Co.
407 Watchung Ave.

Netherwood Bakery
H. HANSEN, Prop.
1135 Park Terrace 'Phone 1764
Home-made Bread, Rolls, Biscuits, Delicious Pies, Fancy Cakes and Specialties.
Ice Cream and Water Ices
Orders delivered at short notice; also on Sundays.

WALKS
We Construct Them
Trap Rock, Cement
Experience
R. G. BUSH
Tel. Con. 743-5 South Ave

If you are dissatisfied
with your paper service
call on or 'phone
The Hustler
The best service in the city
Morning, Evening & Sunday Papers
'Phone 668-J
William H. Olmsted
331 Watchung Ave.

Bicycles and Motorcycles
Jack Horner
33 Somerset St.
3 10 3m fmw

THIS MEANS YOU
may save, in addition to getting superior wares, from 5c to 15c on purchases by selecting the Royal Talcum, Tooth and Foot Powders, Royal Shaving Sticks and Royal Shaving Soap Powder, Royal Silver Polish and Royal Face Powder, in twenty leading stores of Plainfield. Samples of Royal Tooth Powder and Royal Violet Talcum of dealers on request. Royal products will not disappoint you. Allen Pharmacal Co., Plainfield, N. J.

KODAKS
Complete line of Photo Supplies
Printing and Developing
AT DOANE'S
115 Park Ave.

THE PLAINFIELD TRUST COMPANY

Organized 1902.

An individual executor may never have had any previous experience in the duties he is called upon to perform, or he may be expert in one, or possibly two, branches of his trust.

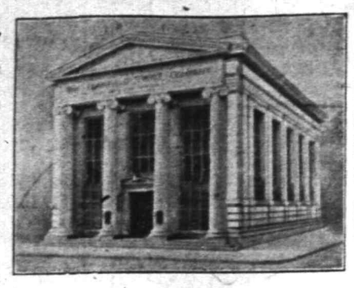

This Company is a "professional" executor, and its knowledge is the result of many years of experience in managing estates, while the fees charged are no greater than those allowed by law to an individual.

Acts as Administrator, Executor, Guardian or Trustee

SUPERIOR STORAGE FACILITIES

for Silverware or Valuable Packages and

Ample Accommodation

for Large Boxes, Trunks, Chests and Cases may be found here with reasonable charges.

SAFE DEPOSIT BOXES ALSO

For persons planning atrip abroad we issue Travellers' Cheques

CITY NATIONAL BANK

MOLAND'S MINCED HAM

Have you tried it? Served hot or cold, it's delicious. Moland's is the original and best Minced Ham that was ever made. Ask your dealer for it.

J. FRANCIS

1100 Elizabeth Ave., Elizabeth, N. J. Sole Agent. 4 25 6

LOCAL AMUSEMENTS.

That remarkable organization of colored singers, dancers and comedians, the "Smart Set," will be the attraction at the Plainfield theatre Wednesday matinee and night. S. H. Dudley, one of the best known and withal cleverest negro funmakers before the public, still heads the company. Supported by sixty people he will appear in the sellar role of Raspberry Snow in a three act musical comedy entitled "His Honor the Barber."

There are so many different kinds of comedies that glossary would be necessary to list them all. Farce and burlesque, while apparently belonging to the same family, are distinctly unlike, while they, in turn, have nothing in common with the high-class comedy in which laughter is provoked by the keenness and cleverness of the lines rather than by any absurdity in the situations. Richard Brinsley Sheridan's "School for Scandal" is an illustration of the delightful humor that can be evoked by comedies of a higher order. The old comedian, indeed, had a charm that few modern writers of comedy have been able to attain. The statement that Geraldine Bonner, in her new comedy of New York life, "Sauce for the Goose," which Grace George will present at the Plainfield theatre, Saturday matinee and night, May 6, has instilled into her work the wit, the keen satire and the human charm that make the old comedies so effective, will, therefore, be received with grateful appreciation by a public that has grown tired of horseplay and piffle on the stage.

Mrs. A. W. Dunavan, of East Front stret, is quite ill at her home with pneumonia.

George Fisher, formerly of this city, but now of Newark, spent Sunday with friends in the city and borough.

BOUND BROOK DEFEATS DUNELLEN IN FAST GAME

After holding the locals hitless five innings at Bound Brook Saturday afternoon in the opening game Wendt, pitching for Dunellen, was found for five hits that tallied five runs. In the group of bingles were two doubles and a triple. After that inning he again tightened up and allowed but one more hit during the remainder of the game. Until the sixth Dunellen held the lead, Barnes having scored in the second. In the first inning of both teams double plays figured.

A large crowd from both towns saw the game, which was marred only by an accident in the fifth, when Lew Wiltse, playing first for the locals, was put out of the game by being hit in the face with a high inshoot that loosened his teeth and lacerated the cheek. Leon Dufour, president of the Borough Council, threw the first ball. The score:

Bound Brook.

	R.	H.	PO.	A.	E.
Adler, 3b	1	0	0	3	0
Bollinger, rf	1	1	1	0	1
Nolan, cf	1	1	1	0	0
Robertson, lf	1	2	1	0	0
Shaw, 2b	1	1	1	1	0
Wiltse, 1b	0	0	9	0	0
Washburn, 1b	0	0	3	0	0
Power, ss	0	1	2	4	0
Torpey, c	0	0	9	0	0
Ortlieb, p	0	0	0	4	0
Totals	5	6	27	12	1

Dunellen.

	R.	H.	PO.	A.	E.
Mullen, rf	0	1	0	0	0
Pfahflen, 3b	0	1	0	2	1
Harney, 2b	0	0	3	2	0
Barnes, 1b	1	1	8	0	0
Dodge, ss	0	2	0	3	0
Lidgate, c	0	2	12	0	1
Bowlby, lf	0	0	0	0	0
Dodwell, cf	0	0	0	0	0
Wendt, p	0	1	1	1	0
Totals	1	8	24	8	2

Bound Brook ...0 0 0 0 0 5 0 0 x—5
Dunellen .....0 1 0 0 0 0 0 0 0—1

Two-base hits—Nolan, Power. Three-base hit—Shaw. Stolen bases—Pfahfler, Barnes, Lidgate, Bowlby. Sacrifice hit—Pfahfler. Bases on balls—Off Ortlieb 2, off Wendt 4. Struck out—By Ortlieb 9, by Wendt 11. Hit by pitcher—Wiltse. Wild pitches—Ortlieb 2. Left on bases—Bound Brook 3, Dunellen 9. Time of game—1h.

BASEBALL.

Plainfield will go to Scotch Plains next Saturday and try to win a pellet from the 'Plains team. On the following Saturday they will cross bats with Ridgewood at Crescent Oval and on May 13 Somerville will come here to stack up against Manager Doerflinger's good aggregation.

The B. A. A. defeated the Blue Stars, Saturday afternoon by the score of 10 to 9. The batteries were Wilson and Lyon for the B. A. A., and Kyle and Sampson for the Blue Stars.

SOUTH PLAINFIELD WINS.

South Plainfield won its opening game against the Baptist Sunday-school baseball team on Saturday, rapping out 18 runs while the Sunday-school boys were coralling four. Soffield, who was on the mound for the Field Club, held his opponents safe at all stages and only let down in the last inning when four runs were scored off his slants. He struck out seventeen men.

St. Mary's Defeat Red Stars.

St. Mary's Cadets defeated the Red Stars, 2d., Saturday afternoon, by a score of 9 to 0. Michael Strumback and M. Quinn did the best work for the Stars. The lineup: Cadets—M. Strumback, p; W. Clarkson, c; H. Kline, 1b; M. Quinn, 2b; J. White, 3b; E. McEvoy, ss; H. Fosbre, rf; F. Brennan, cf; M. Roddy, lf. Stars—F. Force, p; D. Kiely, c; J. Wendell, 1b; W. Morris, 2b; D. Farley, 3b; P. Pope, ss; H. Hall, lf; B. Bennett, cf; S. McGolrich, rf.

Park Golf Club Course Open.

The Park Golf Club course was opened on Saturday for general play and a number of members availed themselves of the opportunity of enjoying their favorite game. The course was found to be in excellent condition and only in the case of three greens were the players compelled to use the temporary ones. A force of men has been engaged getting everything in condition for the season, and when the competitions begin soon, the members will find the course and clubhouse to their liking.

LEAL'S TEAM DEFEATS THE HOLY CROSS NINE

It took ten innings to settle the contest between Leal's School and Holy Cross on Saturday morning, but Leal's finally won out by a score of 17 to 16. The game was fast from start to finish, a rough diamond being responsible for many of the errors committed.

Chamberlain, who pitched for the choir boys, did well but received poor support. He succeeded in striking out eight men, but issued several free passes to first which resulted in tallies. Mellory and Dickerson were on the mound for Leal's and both did good work, the former striking out six and the latter seven. One of the features of the game was a one-handed catch by Woolston. Herbert, Patrick and Waldron each secured three hits.

Score by innings:

	R.	H.	E
H. C....0 0 0 5 1 3 0 2 1 4—16	10	6	
Leal's ..2 0 0 0 4 0 2 3 0 1 5—17	6	3	

Umpire, Mr. Ennis.

RAINFALL IN APRIL WAS ABOVE NORMAL

Although it was generally believed that the past month was an unusually dry one, according to Weather Prophet John Nagle, the total precipitation was .04 inches above the normal in comparison with April of last year. The highest temperature was the same, but in mean temperature it was 5.2 degrees below that of last year. In precipitation it was 1.10 inches below that of last year.

The total precipitation was 3.94 inches; normal precitation 3.90 inches; greatest amount in 24 hours, 1.14, dates 19-20; total snowfall, 1.6 inches, normal, 0.5 inches; number of rainy days, 9; number of days clear, 8; partly cloudy, 14; cloudy, 8. Thunder storm on the 30th. The mean temperature for the month was 0.2 degrees above the normal. The other statistics follow:

Highest temperature, 83 degrees, date, 29th; lowest, 23, date 2d; mean temperature, 48.2 degrees; normal temperature, 48.0 degrees; mean maximum temperature, 59.2 degrees; mean minimum temperature, 37.2 degrees; mean daily range, 22 degrees; greatest daily range, 39 degrees; monthly range, 60 degrees.

HARVEY CLAWSON WON FIRST SHOOTING PRIZE

The Middlesex Gun Club held its regular shoot Saturday afternoon on its grounds at West Seventh street and Clinton avenue. The weather conditions were ideal for the sport. The principal event was a fifty bird match for members only, for two prizes. Harvey Clawson with a total score of 45, won first prize, gold watch fob, while J. Terry with a total score of 44 and Dan Randolph and C. R. Macintyre tied for second, the two latter shooting from scratch, breaking 44 each out of 50 birds. In the shoot off J. Terry won with a score of 25, giving him a clean sheet.

C. R. Macintyre, scratch, followed closely with 22 birds. A silver match box was awarded for second prize. He was high man for the afternoon, making 91 out of possible 100, sixteen-yard mark, being followed closely by Dan Randolph with 86 out of 100. About twenty shooters were present, including Councilman C. C. Randolph, J. Harry Greene, Clifford D. Manning, Mr. Gray, Charles Maltby, T. Apgar and M. Covas.

Salvation Army Meeting.

There will be a special service at the Salvation Army Hall tomorrow evening which will be conducted by John LeMatty, superintendent of the Rescue Mission, assisted by several of the members of the mission. A cordial invitation is extended to all to attend.

WON FIRST GAME

Plainfield Nine Defeated Brighton F. C. by Score of Three to Two.

REV. MR. MAGUIRE AS UMPIRE.

Only Once During the Contest Was Dominie's Decision Questioned—Exciting Until the Ninth Inning.

In regular big league style, Rev. Gabriel Reid Maguire announced the batteries in Saturday's baseball game between Plainfield and the Brighton Field Club, of Brooklyn. The "ump" was not called down but once during the game and that was in the first half of the ninth when the Brighton's second baseman was at bat. Two balls and one strike had been called by Umpire Maguire when suddenly a ball that went half way round the batter's neck was called "strike three," but the batter remained at the plate and stabbed the next ball pitched to left field for a base. Cosgrove didn't think that that was just right and called the baptist pastor's attention to the very evident error he had made. The game practically ended there with a victory for the local team by a score of 3 to 2.

It was an auspicious opening for the local talent and a good crowd was on hand to root for the winners. Pastor Maguire received no "guying" from the bleacherites, but there was evidence of his ministerial influence on the behavior of the men of both teams.

As to the game:—Plainfield scored in the fourth through the three-bagger by Harter and a screaming double contributed by Ramsberger immediately afterwards. It was due as much to Harter's splendid base running as anything else that the two talleys came across.

In the sixth inning the third bag stopped a ball which propably prevented a double play. The visitors accomplished a double steal immediately after the ball had been returned to the pitcher and a run threatened, but Driscoll at first saved the day with a fine pickup of Ramsberger's low throw of Andrew's hit. In the seventh period Brighton scored one when Alberts threw low to Brit Martin at second and another pretty stop by Ramsberger put a stop to the visitors' aspirations.

Taken altogether the game was a good one up to the beginning of the ninth and it looks as though Manager Dorflinger had gotten together a good aggregation of ball tossers and Plainfield ought to have a creditable position at the end of the season.

The score.

Plainfield.

	R.	H.	PO.	A.	E.
Martin, 2b	0	0	2	0	0
Cosgrove, rf	0	1	1	0	0
Driscoll, 1b	0	0	5	0	0
Harter, ss	2	1	2	2	0
Ramsberger, 3b	1	2	1	3	1
Nelson, c	0	1	11	1	0
Montross, p	0	0	1	0	0
Schott, lf	0	1	2	0	0
Fritts, cf	0	2	2	0	1
Totals	3	8	27	6	2

Brighton F. C.

	R.	H.	PO.	A.	E.
Andrews, 3b	1	1	1	2	2
McDonald, ss	0	2	1	4	2
Vanderbilt, 1b	0	0	10	1	0
Seger, 2b	1	1	2	3	0
Vogt, cf	0	2	2	0	0
Miller, rf	0	3	0	0	0
Mack, lf	0	1	2	1	0
Dunn, c	0	0	6	0	0
Taylor, p	0	1	0	2	0
Totals	2	11	24	13	4

Runs—Harter, 2; Ramsberger, 1. Two-base hit, Ramsberger. Three-base hit, Harter. Struck out, by Taylor, 6; by Montross, 10. Stolen bases—Plainfield, 4; Brighton, 5. Umpire—Rev. Gabriel Reid Maguire. Time of game—1h. 38m.

RETIRING ORGANIST AND CHOIR GIVE MUSICAL SERVICE

J. Edmund Skiff, organist, and the chorus choir of the First M. E. church took part in a special service at the church, last evening, it marking the retirement of the organist and choir, to be succeeded by Clifford A. Braider and a quartet next Sunday. The chorus choir gave a delightful musical service, which was enjoyed by a large congregation.

The program included anthems and soprano and contralto solos by Miss Bertha vanNuis Willias and Miss Jessie Haynes. After the service, Rev. Dr. C. M. Anderson, pastor, met the organist and choir and expressed the appreciation of the church for their services and wishing each one success.

Watchung Hunt Club Represented.

Among the five thousand persons who went out to the pretty grounds of the Rockaway Hunt Club at Cedarhurst on Saturday were the following members of the Watchung Hunt Club: Mr. and Mrs. Lewis S. Waring, E. S. Hooley, Miss Mabel Hooley who was accompanied by her fiance, Brown Ralston, Mr. and Mrs. Avery, Mr. and Mrs. Peter Hauck, Jr., Colonel C. E. S. Bellows, Harry Brown, Rufus Finch, Henry C. Finch, Hart S. Farley, Frank Thompson, Charles F. Wildey, William Wildey, Fred Alpus and James Smith, 3d.

New York Savings Accounts

Have you ever considered how much time is consumed in making deposits or withdrawals when your Savings Account is kept in New York?
And how much more convenient it is to deposit or withdraw funds if your account is maintained here.
We pay 4% on accounts in our Special Department beginning from the first of every month, and make no charge for attending to the transfer of such accounts.
Our facilities are at your disposal.

THE STATE TRUST COMPANY

CAPITAL $100,000.00

CONTEST

FOR PLAINFIELD PUPILS

The Plainfield Ice & Supply Co. will give a prize of $25 in cash to the pupil of any school, public or private, in Plainfield or North Plainfield, who shall submit the best written advertisement for the Plainfield Ice & Supply Company's business, to occupy a space equal to the space taken by this announcement.

The judges will be the Editors of the Courier-News and Daily Press. The conditions will be as follows:

The advertisement as written should be sent to the office of the Plainfield Ice & Supply Co., with a separate sheet of paper attached, bearing the writer's name, and name of the school he or she attends. Both sheets thus submitted will be numbered by the Company in the order received, and the sheet bearing the name of the contestant will be held by the Plainfield Ice & Supply Co., and the advertisement with the corresponding number will be sent to the judges, so that the judges will have no knowledge of the name of the writer. The advertisement which is decided to be the best will be so marked, and sent to the Plainfield Ice & Supply Company, who will by reference to the sheets in their possession, determine the name of the successful contestant.

The contest will end May 30, all letters received up to midnight of that day being eligible to the competition.

PLAINFIELD ICE AND SUPPLY CO.

222 Madison Ave., Tel. 1040

ROTH & CO.'S SPECIAL FOR TUESDAY, MAY 2, 1911

Shad Shad

Large Delaware Shad, ea. 19c

Lamb Lamb

Shoulder of Lamb Chops, lb - 12½c
Forequarters of Lamb, lb - - 7½c
Breast of Lamb, lb - - - 5½c
Lamb for Stew, lb - - - 5½c

Corned Spare Ribs, 6 lbs for - 25c
Corned Pigs Feet, 2 for - - - 5½c

S. H. Dudley, with the Smart Set Co., in "His Honor, the Barber," at the Plainfield Theatre, Wednesday Night, May 3.

AMUSEMENTS.

Plainfield Theatre
WEDNESDAY, MAY 3
MATINEE and NIGHT

Barton & Wiswell Present
The Smart Set
With the Peerless Comedian
S. H. Dudley
in conjunction with
Ida Overton Walker
and 50 Associate Players in
"His Honor, the Barber"
PRICES—Mat. 25c, 35c, 50c
Night 25c, 50c 75c, $1.
27 5 th-f-s-m-w Seats now on sale

Plainfield Theatre
Saturday, May 6
MATINEE AND NIGHT
Wm. A. Brady presents
Grace George
IN
SAUCE for the GOOSE
Original New York Production
PRICES: Matinee—25c to $1.50.
NIGHT—25c to $2.00.
Seats Now on Sale.
514

PROCTOR'S
VAUDEVILLE THEATRE.
THE BEST REFINED VAUDEVILLE
ENTIRE CHANGE MONDAY
AND THURSDAY.
TODAY'S PROGRAM.
J. A. O'Brien & Co., sketch, "Friend Husband;" Tom Eck's Bicycle Racing Girls; Frencelli & Lewis, Lyric Novelties; Hy Greenway World, Famous Cartoonist.

FREE

Your Auto Tires thoroughly inspected free of charge by our tire expert. This should be done before starting the busy season with your car. Repairing in all its branches, done right both in price and material.

F. L. C. MARTIN AUTO CO.
Park Ave.

-BEST MATERIAL
EXACTING CARE AND
THE KNOW HOW
—ARE—
The Essential Requisites in Tire Repairing

Standard Tire Vul. Co.
118 Madison Avenue,
Plainfield, N. J. Tel. 419
H. P. VOSSELLER,
R. E. SEBRING.

NOTICE!

I HAVE MOVED MY OFFICE AND business of the Valley Center Dairy to my new building, 212 Lee Place, one block from Grant Avenue.

This building has been put up for the express purpose of a creamery and is complete in every respect.

I will be pleased to serve my old patrons as well as the public in general at my new office, where I will carry everything in the dairy line and of the best quality.

Respectfully,
A. R. PHILLIPS.
'Phone 625. 4 28 7

STANLEY
Woodhull & Martin Building
QUANTITIES OF CUT FLOWERS
SUMMER BEDDING PLANTS
HARDY PLANTS AND SHRUBS
Telephone 928
For Anything in the Floral Line
Grass Seeds, Flower Seeds and Bulbs

MAY SECOND.

1740—Elias Boudinot, soldier and statesman of the Revolution, born; died 1821.

THE DAILY PRESS.

THE WEATHER.

Fair tonight and Wednesday; colder tonight with frost. Maximum, 80; minimum, 56.

Established May 10, 1887. PLAINFIELD, NEW JERSEY, TUESDAY, MAY 2, 1911. Two Cents a Copy—$5 a Year.

MORE ORDINANCES

Three Measures for Street Work are Passed by Common Council.

THE REPORTS AND PETITIONS.

Red Tape Over Transfer of Mrs. Edgerton's Request—Lease for Committee Rooms Signed—Money Obtained for Furniture.

Prior to the regular meeting of the Common Council, last night, Councilman Gloak, chairman of the street committee, called for public hearings on an ordinance to open East Sixth street, between Richmond and Central streets, another to establish the grade on Columbia avenue and another one calling for the macadamizing of certain streets. No one spoke for or against the ordinances and later in the evening they were adopted on third reading.

On petition licenses were granted to Auctioneers Murray and Kennedy, when the fees are paid. Residents of East Third street, between Washington and Church streets, petitioned for a light and the same was referred. Residents of Emerson avenue asked for the installation of a sewer and this was referred, as were also communications from Camp Middlebrook Chapter, D. A. R., the Equal Suffrage League of Plainfield and North Plainfield, the Women's Alliance of All Souls' church and the Religious Society of Friends, urging favorable action of the "safe and sane" Fourth of July ordinance. These were received and filed.

The lease between David T. Kenney and the city for additional rooms in the former's building on North avenue was filed. Joseph P. Tate, executor for the estate of Mrs. M. E. Edgerton, informed the Council that a distribution of bequests would be made soon and he asked the city to execute the proper bonds preparatory to its receiving several bequests of a public character. In this connection Mayor Moy suggested in a communication that in the matter of Mrs. Edgerton's bequest of $5,000 to the chief of the police department for a pension fund, that the bond be made by the city.

It is understood that this is not possible, that the money must be paid to Chief Kiely and that he must hold it in trust to be used for a pension fund when established. It has been suggested to Chief Kiely that he invest the money in city bonds.

Another petition for lights on East Second street and Terrill road was referred to the light committee. The Mayor's veto of the proposed Kensington avenue opening ordinance was received and referred to the street committee.

Mayor Moy informed the Council that in the C. M. Meeker claim bill matter, that Oscar Philpot and James P. Homan had both filed claims, and giving as his reason for not approving the bill that he did not believe that the city was properly protected.

Clerk Horace G. Adams, of the District court, reported receipts for the past month of $129.22, expenditures of $47.12, leaving a balance of $82.10. Street Commissioner Gavett reported the granting of sixteen sewer permits during the month. The bond of Constable Peter V. Weaver was received and filed.

Councilman Mygatt reported back the petition of local dentists asking for an appropriation of $1,000 to establish a dental clinic, explaining that it was too late to include the amount in this year's budget. In accordance with a resolution offered by Mr. Mygatt, which was adopted, $100 was appropriated to Winfield Scott Post, No. 73, G. A. R., for Memorial Day observance. Mr. Mygatt voted against the resolution.

Another resolution offered by Mr. Mygatt and adopted, authorized the finance committee to expend $250 to fit up the new committee room, recently acquired, which adjoins the Mayor's office, and another resolution by the same member, which was adopted, appropriated $40 to purchase volumes of the State laws, which will be kept in the new committee room. Additional resolutions by Mr. Mygatt, adopted, transferred $2,500 from the general to the fire fund and authorized the borrowing of $6,000 for sewer extension work.

The petition of residents of Arlington avenue and Randolph road to install a sewer was acted favorably upon, on recommendation of Mr. Gloak, the work to be done under the supervision of Street Commissioner Gavett.

Mr. Taylor offered a resolution, which was adopted, authorizing the fire committee to purchase a team of horses for the department at a cost not to exceed $750, and Councilman C. C. Randolph offered a resolution, which was adopted, authorizing the police board to purchase six bicycles at a cost not to exceed $195 and that they be purchased from Harry

(Continued on page 5.)

HALL PLANT IS SUED BY INJURED EMPLOYE

An interesting case continued from yesterday before Justice Benjamin Vail in the Supreme court at Somerville, is going on today. Bernard J. Smith, of North Plainfield, who is represented by Francis J. Blatz, is sueing the Hall Printing Press Company for damages for an accident which happened in the latter company's plan last August.

It is alleged in the complaint that while pouring molten iron into a mould at the company's plant owing to a defective mould the iron spattered out from the side of the sand mould and burned Smith severely on the leg, so that he was laid up under the care of Dr. A. H. Dundon from the time of the accident until December 12.

Dr. Dundon testified for the plaintiff as to the nature of the burns and Dr. C. B. Lufburrow testified for the defense. The latter told the jury that because of poor circulation caused by varicose veins the patient's recovery had been retarded. It is likely that the case will be finished this afternoon. Former Congressman Alvah A. Clark is conducting the defense for the Hall Company. He claimed that Smith assumed the ordinary risk any other employee assumes when entering upon his vocation as moulder.

OVER MAYOR'S VETO TO EXTEND STREET

The ordinance providing for the opening of Kensington avenue, which was not approved by Mayor G. W. V. Moy, was called up at the May meeting of the Common Council, last night, by Chairman Gloak, of the street committee, and it was passed over the Mayor's veto. The ordinance provides for the appointment of E. T. Barrows, W. A. Garrigues and J. Fred MacDonald as commissioners to treat with the property-owners and May 23 was fixed as the time when the commissioners will meet the property-owners affected by the improvement. On motion of Mr. Gloak, the Mayor's objections were recorded on the minutes of the Council. Mr. Holt voted against the adoption of the ordinance.

There have been many protests against the opening of Kensington avenue, as proposed, and some of the property-owners have even intimated that if the city goes ahead with the work they will secure an injunction stopping it. Members of the Council who favor the improvement say that the opening of the avenue affords the only opportunity to provide a convenient thoroughfare from the north side of the city to Park avenue, a main thoroughfare, and that it will increase the value of land in that vicinity.

COMPROMISE MADE ON DEAD FIRE HORSE

The Councilmanic fire and building committee, of which Duncan W. Taylor is the chairman, at the May meeting of the Council, last night, recommended, by the adoption of a resolution, a settlement with Fiss, Doer & Carroll, of New York, for the team of horses secured from that concern for the fire house, No. 4, one of which died after being brought to this city. Mr. Taylor offered the resolution to the effect that the fire and building committee purchased a team of Fiss, Doer & Carroll thought to be sound; that the team was passed upon by a Dr. Ryder, a veterinary employed for that purpose, that one of the team contracted pneumonia and died, that Fiss, Doer & Carroll are willing to take back the surviving horse, accepting $162.50 in full settlement of the matter, and that by the resolution the action of the committee is ratified.

This resolution was adopted by the Council and as it calls for an expenditure of money will now go to Mayor Moy for approval. It is not at all certain that he will act favorably on the matter for Mr. Moy has said that according to the city ordinances no committee, except the police, is permitted to expend any money without a resolution and the police committee cannot exceed $30 in its expenditures without a resolution.

Councilman W. W. Wilson was instructed to secure a team of horses from Hersh Brothers, of Elizabeth, but nothing will be done in that matter until a settlement of the the other question is made. Fiss, Doer & Carroll have removed the other horse, at the fire house, No. 4, belonging to them, taking it back to New York.

CHILD WELFARE

Mrs. G. Stuart Simons Tells of Conference on Children at Washington.

THE SESSION ENDED TODAY.

A Plainfield Delegate Gives an Interesting Review of the Proceedings and Talks on the Results.

One of the greatest steps in the forward movements of the day have been taken at the National Congress of Mothers and the combined Parent-Teachers Associations which has been in session at the Hotel Arlington, Washington, D. C., since last Tuesday and which ended today.

Yesterday afternoon President and Mrs. Taft received the delegates at the White House, and after a trip to Annapolis the visitors to the Capitol left, convinced that the country had made great progress in the matter of Child Welfare and the Education for parenthood.

Mr. and Mrs. G. Stuart Simons, of East Ninth street, who returned yesterday from the big convention, declared to a Daily Press reporter last night that the result of the international movement has been most beneficial in bringing to the attention of all classes the needs of the children, as well as the necessity for educating the parents in caring for their offspring.

Among the eminent speakers at the Congress were Logan W. Page, of the U. S. Good Roads Department; E. K. Johnstone, of Vineland; Judge William DeLacy, of the Juvenile Court at Washington, D. C., and Rev. Wallace Radcliffe, D.D., of Washington. Mr. Page declared that good roads had as much to do with the proper upbringing of children as anything else, especially in rural districts. The building of schools and churches is stimulated when good roads are provided for the people to travel to them and especially is this so with children on the way to school. Experiments made by his department during the past year has proved the soundness of this theory.

Dr. Johnstone said that the great need of today is the education of the parents. Too much of the vitality necessary to good methods of child culture is wasted in trivialities and many opportunities for helpful work were lost through ignorance.

Alexander Stuart, superintendent of the Washington schools, declared it his belief that home tudy sohuld be abolished. "When the child leaves the school he should leave his books behind him. Every child should have nine hours sleep, and time for culture, recreation and music, and incidentally to become acquainted with his father."

Missionary work among foreign nations was referred to as something necessary for deep thought according to one of the speakers. "Why not care for the four million white children of our own country," asked Miss Martha Gillow, "who are growing up with less good home advantages than those to whom our dollars are being sent?"

Judge DeLancy said that the arrest of children should be prevented if possible, but when they are apprehended their cases should be tried separately. Further, the juvenile courts should be a part of the Public School system, separate and apart from any criminal court.

Open air schools were advocated as the best health helps. There is no ventilation like the pure air of the open, and some day we will see open air schools all over the land. The coming generations will be sturdier and more intelligent simply because of the present efforts to guide and direct rightly future parents.

Mrs. Simons was much impressed with the very evident interest manifested by the foreign delegates of whom there were at least fifty. Among them were Ambassador Jas. Brice, of Great Britain; Merrigio Serrati, representing the Italian Government; Paul Hagemans, of Belgium League of Home Education; Mrs. Berry Hart, who represented the Earl and Countess of Aberdeen, who are at the head of the National Education Association, of London, and many others.

Mrs. J. R. Little, of Atlanta, Gr., gave a synopsis of the meaning of child study to a mother. Her simple appeal to instinct brought applause from all over the auditorium. Dr. Willard S. Small, principal of the Washington Eastern High School, spoke on "School Hygiene" and showed plainly the room for improvement in all departments.

"To cure was the voice of the past; to prevent, the divine whisper of today," said President Mrs. Frededic Schoff, "May the whisper grow into a mighty shout throughout all lands until all mankind takes it up

(Continued on page 6.)

CATCH AUTO CROOK

Cranford's Police Chief Arrests Nathan Lewis Who is Wanted Here.

PRISONER MAKES CONFESSION.

At Laing's Garage, Lewis Stole a Bosch Magneto and Martin Co. Also May Make Complaint Against Him.

In the arrest of Nathan Lewis, the Cranford police believe they have one of the slickest thieves in the country. Lewis went to Fink's garage in Westfield this morning attired in the customary automobile toggery including the duster and goggles. He was detected attempting to steal a Bosch magneto from the garage and was placed under arrest by Chief Hennessy. Chief Kiely and Detective Sergeant John Flynn went to Cranford this morning and identified the prisoner as one wanted in this city for stealing a Bosch magneto at the garage of A. B. Laing, on Sycamore street, last Friday.

From Lewis, the chief obtained a complete confession and he also discovered in his pockets $54 for which the prisoner could give no reasonable account, beides a letter of advice in which the name of an Elizabeth lawyer was mentioned as the proper one to consult in case of trouble.

Mr. Laing signed a complaint this morning before Judge DeMeza in the city court and when the various charges are all brought together it is believed that Lewis will get a long sentence. Detective Sergeant Flynn worked up the case against Lewis in February and traced him from Plainfield to Jersey City, where the scent was lost.

It is believed that Lewis knows all about the theft of a pair of automobile tires from the garage of the F. L. C. Martin Company shortly after the robery at the Laing garage. The total amount of money lost by the owners of the garages is estimated to be $5,000

MISS GRACE GEORGE IN "SAUCE FOR THE GOOSE."

Interest in the engagement of Grace George at the Plainfield theatre, for Saturday, matinee and night, May 6, is most pronounced, and audiences of large proportions are assured. The advance sale has been big, and the desire to see this clever and world-widely known comedienne in her latest play is general. In "Sauce for the Goose," the author, Geraldine Bonner, has taken familiar, everyday characters and placed them in a familiar New York environment.

The character which Miss George plays, Kitty Constable, is one that not only affords her splendid opportunities for the display of her attractive qualities as a comedienne, but it is also one that is so natural as to be readily recognized as a bit of character drawing from real life. Kitty Constable combines all the coquettish, illusive, fascinating qualities that Miss George made so evident as Cyprienne in "Divorcons" and as Lady Teazle in "The School for Scandal," and at the same time the character is said to have a charm all its own. In Kitty Constable, Miss George has undoubtedly aded another to her long list of notable creations.

DAUGHTERS OF CROSS ELECT THEIR OFFICERS.

The Daughters of the Cross, affiliated with the City Union of The King's Daughters, held its annual meeting yesterday at the home of Mrs. DeWitt Brokaw, on Sycamore avenue, the borough, and elected these officers for the coming year: President, Mrs. F. M. Berry; vice-president, Miss Minnie Marsh; secretary, Mrs. A. E. Faber; treasurer, Mrs. DeWitt Brokaw; representative to The Day Nursery, Mrs. Frank Allen; trustee, Mrs. F. B. Berry.

The reports of the secretary and treasurer were received and these showed that after all bills were paid there is a balance of $25 in the treasury. It was voted to appropriate $200 to the work of the city union and $20 for the baby camp.

Election Law Action.

At the request of Councilman F. L. Holt, the Common Council decided to hold an adjourned meeting Monday night, May 8, to take up matters pertaining to the Geran election law, which requires action before May 15. It is necessary to prepare an ordinance calling for the redistricting of the city.

To Take the Pledge.

Henry Fosbray, who has a record for intoxication, promised Judge DeMeza in the city court this morning that he would take the pledge for a year if allowed to go. The Judge gave him a chance.

SAFE, SANE FOURTH

Councilman Hoyt Has His Troubles in Championing the Ordinance.

BLOCKED AGAIN LAST NIGHT.

Vote on First Section Disheartens Laws and Ordinances Chairman—Doubtful as to Any Further Attempt to Pass.

Another atempt was made by Councilman F. L. Holt at last night's meeting of the Common Council to secure favorable action on his ordinance providing for a "safe and sane" celebration of July 4, but like previous efforts it was of no avail. Mr. Tolt moved that the ordinance be placed on second reading. Mr. Mygatt objected on the grounds that the ordinance proposed by Mr. Holt omitted several important features to be found in the ordinance now in effect.

Mr. Holt was willing to agree, he said, to any changes desired and so expressed himself, but Mr. Mygatt was of the opinion that they could not be made in a few minutes and that some little time was necessary to give the ordinance proper consideration. The latter moved that the ordinance be referred back to the committee for suggested changes.

Mr. Holt explained that the ordinance had been considered by the committee and two of the members favored it, while Mr. Clay was known to be opposed. He declared that it was Mr. Mygatt's intention to kill the ordinance and that there was no use in disguising that fact, and if that is the intention he thought it would be just as well to drop the whole matter now without devoting any more time to the subject.

In the opinion of Mr. Mygatt the ordinance might be changed and brought up on May 8, but he said he wanted to give notice that on all such ordinances he would take the same stand, when they are not properly drawn. He cited the fact that the words 'toy cannons' considered very dangerous had been omitted from Mr. Holt's ordinance.

Mr. Holt said he was willing that the change should be made to include "toy cannons' or he would agree to any further changes. After a short recess, during which some changes were made in the first section of the ordinance, Mr. Holt moved it to a second reading. On the original vote to adopt the first section, Councilmen Gloak, Holt, Montgomery and Taylor voted in the affirmative and Councilmen Buxton, Mygatt, C. C. Randolph and Wilson in the negative. After the changes were made Councilmen Gloak, Holt, Montgomery, Taylor and Wilson voted in favor of the ordinance and Councilmen Buxton, Mygatt and C. C. Randolph voted in the negative. Mr. Buxton, who was acting president decided that the section was lost, because it required six votes to carry it. This led Mr. Holt to say that there was no use taking any further action.

It was desired that favorable action be taken now so that the dealers would not have any excuse for stocking up with fireworks. In discussing the mater later, Mr. Mygatt explained that it would be a simple matter to amend the present ordinance, which he considers a good one, so that the sale of fireworks would be prohibited, and he said that he would vote for such an ordinance, and has been willing to do so ever since the matter has been under discussion, but he said he does not favor making a lot of wholesale changes in the ordinances.

There were a few interested spectators in the lobby, including one woman, who favored the adoption of the "safe and sane" ordinance. It is not known whether the ordinance will come up next Monday night or not, there being no further comment.

HELD FOR GRAND JURY ON CHARGE OF ASSAULT.

On charges of assault and battery made by Detective Sergeant John Flynn this morning, Frank Scello, one of the Italians implicated in the Sunday card fight which resulted in the wounding of Andrew Alexander, was held in $500 bail to await the action of the grand jury by Judge DeMeza, in the city court this morning.

In his complaint Sergeant Flynn charges Scello with having struck Tony Falconiero over the head with a beer bottle on Sunday afternoon. Scello pleaded not guilty through interpreter Domenico Perretti. It is believed that Scello knows much about the fight and the causes which led up to the shooting of Alexander.

Nothing has yet been heard of Emilion Burgazio, who is accused of the shooting, but Chief Kiely believes that the fugitive will be caught either today or tomorrow as he cannot stay in the woods without food for very much longer.

LOVELL IS REJECTED FOR CITY ATTORNEY

The Common Council at its May meeting last night, turned down Mayor G. W. V. Moy's appointment of Arthur Lovell for the position of corporation counsel. Mr. Mygatt offered a resolution calling for the confirmation of Mr. Lovell as corporation counsel for a term of three years, it being understood, of course, that the resolution would not be passed. All of the members, except Mr. Holt, voted in the negative.

Mr. Mygatt previously explained that while he had the highest respect for Mr. Lovell, his experience in legal matters, in his opinion, had been in other branches than municipal law and practice and he was not willing to trust the legal affairs of the city to the candidate. He returned the Mayor's appointment and recommended that Mr. Lovell be not confirmed.

Councilman Montgomery called up the Mayor's appointment of N. W. French as overseer of the poor and moved that it be not granted." He was afterward corrected and changed his motion to the effect that the appointment be not confirmed. All the members except Mr. Holt voted for the motion and at his request he was excused from voting explaining that he had no personal knowledge of the appointee.

SUPPLIES CONTRACTS BEFORE THE COUNCIL

The Consumers' Coal Company in a communication to the Common Council, last night, stated that it declined to sign the contract for furnishing the city department with coal, hay, straw and oats for the coming year, under the provisions of the contract. According to the terms of the contract the "best" oats were called for, while in the bid submitted the words "good quality" were used.

The mater was referred to the fire and building committee and later Chairman Taylor explained that it had been decided to apportion the contracts among the other bidders, with the exception of the one for hay and straw, as Joseph Harrigan, who submitted a bid, declined to keep it open. Other arrangements will have to be made for securing hay and straw.

Mr. Taylor then offered resolutions awarding the contract for 1,000 bags of best oats to the Commercial Mills at 99 cents a bag; that for 200 tons of the best coal to the Dunellen Coal and supply Company, at $5.25 a ton. Mr. Taylor further explained that the city would be able to secure the coal at the above named low price if it would be willing to take it out of the stock of coal which the company now has on hand. This it was agreed to do and the coal will be delivered at once.

RODE ON SIDEWALK FINED AND WARNED

Wardman Carpenter, of the Netherwood section, was fined three dollars for riding his bicycle upon the sidewalk on Woodland avenue, on the morning of April 25. The complaint against Carpenter was made in a letter to Chief of Police Kiely by August Kleinecke, who stated to Judge DeMeza that he nearly had heart failure on three different occasions and he asked the court to have the practice stopped. In imposing sentence Judge DeMeza told Carpenter that the practice must cease.

On Sandford avenue and Norwood avenue last evening more than half a dozen sidewalk riders were seen by residents and pedesterians, but none of them could be apprehended because there was no patrolman in sight. The same condition exists in many other sections of the city. Chief Kiely said this morning that he had not enough men to cover those streets at that time of the day.

In Police Court.

James Turner, against whom Matilda Turner made a complaint of assault yesterday, was arraigned this morning and the hearing put off until tomorrow morning at 9 o'clock. The Turners are colored and live at 650 West Third street. Turner was allowed to go on his own recognizance by Judge DeMeza.

—The Great Atlantic & Pacific Tea Co. are giving a demonstration of their celebrated ElRyad special selected coffee this week at their store, 137 West Front street. Call and try it. ***

—Use Press want ads.

FULL FARE FOR PUPILS ON CARS

P. S. C. Gives Notice of Discontinuance of Special Rate for School Children.

The further sale of three cent tickets entitling children having a necessary identifying ticket to ride to and from school is ordered discontinued by the P. S. C. Those which are out will be accepted, but no more will be issued.

A portion of section 14, page 101 of the city trolley franchise, ordinance reads as follows:

"Children under four years of age shall be carried free; children over four and under ten years not requiring seats otherwise occupied by passengers, three cents. All others five cents. School tickets shall be sold for three cents to all children actually attending school and to all teachers engaged in teaching school in the City of Plainfield."

Whether the new Public Utilities Act abrogates the above provision in the city ordinance, is a question, and one which Mayor Moy was not willing to give an opinion on today.

Another order, which also became operative yesterday, was that hereafter all persons or organizations, whether charitable or not, will have to pay the same price for the use of special trolley cars, whether they be for outings of children or otherwise. Heretofore, special cars have been furnished free by the Public Service Commission for the use of the children of orphan asylums and similar institutions, and in other instances special rate reductions have been made. This will now cease.

In answer to protests thus far made in regard to the new rules the Public Service Corporation has referred to subdivisions D and G of section 18 of the new Public Utilities law. The former prohibits the making or giving directly or indirectly of "any undue or unreasonable preference or advantage to any person or corporation or to any locality or to any particular description of traffic in any respect whatsoever."

The latter prohibits the giving, granting or bestowing upon any local, municipal or county official any discrimination gratuity or free service whatsoever, but nothing contained in the act, it is set forth, shall prevent the entry into any public conveyance or upon the property of any public utility company by any such official in the pursuit of his public duties.

In connection with the three cent tickets which the public and parochial school children had been privileged to use between eight o'clock in the morning and four o'clock in the afternoon, it is held that they discriminate against business college children and against other children and boys and girls who go to and from work, and are therefore under the ban of the new law.

Free or reduced rate special cars, regardless of the worthiness of the cause in which they may be ued, are also under the ban of the clause which prohibits discrimination. The rule prohibiting the carrying of bundles of merchandise of large size by passengers has long been in force but has not been rigidly lived up to. Under the new law, it is held, it must be strictly enforced. In one case in Newark yesterday a man was not allowed to board a car because he had with him a coil of rope weighing perhaps seventy-five pounds. The use of front and rear platforms for such things as this has long been prohibited by a rule of the company, but now the pasengers will not be allowed to take such packages into the cars.

It has long been the custom for newspaper offices to place on car platforms bundles of papers for motormen or conductors to throw off at designated points along their routes. Storekeepers and manufacturers have taken advantage of the same method of easy delivery. Notice that this would no longer be allowed, on the ground that it would be a violation of the new law, was given by the company last week and no such packages were carried yesterday. Hereafter newspapers and other packages unaccompanied by passengers will be carried on the cars only between eleven o'clock at night and six o'clock in the morning, which it is provided in the trolley freight law of 1909 that they may do "for hire." It has been decided that where bundles are taken hereafter under this law a charge of 25 cents a hundred pounds will be made for the service.

—Use Press want ads.

—Use Daily Press want ads. They bring results.

Ladies' Ready-to-Wear Garments

The largest and most complete line of ready-to-wear garments ever displayed in this city. No need of going out of town to buy a garment that you can get here at a much lower price. If space would permit we would like to tell you here the experiences of those who went to New York to buy their coats and suits and then came back here and bought. We give you good intelligent service; no urging you to buy; the best merchandise that money and experience can produce, and we will give you **Alterations free of charge.**

The Parasol Dept.

Is ready with the most elaborate display we have ever shown. Every new idea, every good color combination is fully represented in this magnificent collection, prices from the cheapest to the finest grade.

Dainty Muslin Underwear

We have always been looked to as the greatest distributors of the prettiest and neatest kinds of underwear and this year we have outdone our previous record in quantity, style and value.

NOTICE. Our ads. will be changed 3 times a week, Monday, Wednesday and Friday. Watch for specials.

A. E. Force & Co.

"THE WHITE STORE"

WE GIVE "S. & H." THE STORE THAT SAVES YOU MONEY. GREEN TRADING STAMPS

Premium Parlor on 3rd Floor.

Don't fail to come to the store and make your guess for one of the prizes.

"S. & H." Green Stamp Jubilee Week

Every Day This Week We Will Give Each Visitor a Book With 10 Stamps FREE

We Will Also Give Double Stamps on All Purchases Between 8 and 10 a. m. and 12 and 2 p. m.

To those who are not stamp savers this week will be a week of education, a week when the opportunity to secure valuable articles absolutely free, simply by saving S. & H. Stamps, will be convincingly set forth.

Our Window This Week Will be Filled with Redeemed Stamp Books

Here you will find the cause for the popularity of S. & H. Trading Stamps; the facts are presented before you in language that can be understood by everybody. Not one penny was necessary to procure the premiums that these books represent. Simply a matter of collecting the stamps. Every book represents a home in Plainfield and surrounding towns, where a valuable premium has been given in exchange. You can't recall lost opportunities. But present opportunities are open to you.

Begin collecting the Stamps this week. A novel guessing feature for all. ARE YOU A GOOD GUESSER?

To the person who most nearly guesses the number of redeemed books in our window **we will give a beautiful jardeniere.** And to the second nearest we will give a silver mounted Comb and Brush Set. Guessing slips will be found with the salespeople. Start in at once. The prizes, together with the redeemed books will be exhibited in our show window.

The High Standard of merchandise values that has made the "White Store" Plainfield's popular shopping centre has doubly enhanced its reputation by the giving of premiums, without a cent's worth of additional cost to our customers.

Superb Millinery

This has been our greatest and busiest millinery season, it seems that year after year this department grows more and more in popular favor. Naturally there must be a reason. The original unique and exclusive models that are always to be found here is a prime factor in this department's popularity. Coupled with ideas of originality in creations from our own workrooms captivates the lover of true artistic taste in millinery. And then the prices are so moderate.

New Wash Goods

For the Approaching Season

The vast stock of popular wash fabrics which we have brought together for your consideration is the most elaborate and complete in this section of the State. All the new popular weaves and makes are fully represented, so that your wants can be fully and promptly supplied, no matter what your requirements. Come to this department when you are in the store next time. We shall be pleased to show you whether you wish to buy or not.

Carpets, Rugs and Floor Oilcloth

An immense stock of new Rugs, Floor Coverings, Window Shades and Draperies are here for your inspection. No matter what your wants in this particular line we can supply them. Every good kind of rug, the kind we know that will give you absolute satisfaction is here; also the very finest floor Oil Cloth. The Window Shade department is in the hands of experienced men, who can make you any kind or size shade to your order.

White Goods, Laces and Embroideries

This department is filled to overflowing with everything that is good, dainty and seasonable. The season is here for these pretty white materials that will be so much worn this summer. So we would advise anticipating your wants, now, so that you may be fully prepared when the warm spell comes. The "White Store" is the place to make your selection.

SKIN SUFFERER SAYS "IF I HAD ONLY KNOWN."

"If I had only known how quickly Eczema can be cured, what long years of awful suffering it would have saved me," writes F. A. Will, of 2506 Washington street, San Francisco, Cal.

This, after 40 years of suffering and after using less than one bottle of the Oil of Wintergreen-Thymol D. D. D. Prescription.

Try at least a 25 cent bottle. To our certain knowledge, D. D. D. Prescription always gives instant relief. —absolute relief inside of ten seconds.

L. W. Randolph, 143 West Front street.

USE A PNEUVAC This Year It Is the Perfect Vacuum Cleaner

Use the Pneuvac Vacuum Cleaner this year and forget the usual drudgery and worry of Spring Housecleaning.

You can clean your entire home in far less time and much more thoroughly. For

The Pneuvac cleans carpets, rugs, upholstered furniture and portieres better than all the beating in the world could do it.

We sell these machines and rent them also at a very reasonable charge:

$2.00 per day—Electric Pneuvac.

$1.00 per day—Hand Power Pneuvac.

Come in and let us talk it over with you soon—yes, at once, as housecleaning time is here.

A. M. GRIFFEN
119-123 E. Front St.
Plainfield, N. J.
Two 'Phones 6—214

STATE NEWS BRIEFS

It is hinted that Assemblyman James Lafferty will be the Democratic nominee for Senator for Gloucester county next fall. Senator George W. F. Gaunt is the only Republican candidate mentioned thus far.

Arrangements have been completed for removing the freight yard of the Pennsylvania Railroad that has been in existence for years along Atlantic avenue, between Boston, Albany and Ventnor avenues, Atlantic City, which has been agitated for several years.

It is feared that the new public fountain for Woodbury will not be in place by Memorial Day, when it was hoped to dedicate it. The quarries at Barre, Vt., whence the stone will come, have been under two feet of snow until the past week, which has put the work behind.

From injuries sustained when he cut his throat with a butcher knife a few days ago, Frederick Sharsack, fifty-nine years old, of 922 Federal street, Camden, died in Cooper Hospital Sunday. He had been ill and was also despondent over domestic troubles, having been separated from his wife and children.

After much persuasion on the part of his sister, Charles Leigh, a newspaper man, of Trenton, accompanied her to buy her Easter bonnet. The young woman who served Miss Leigh was Miss Cora M. Boyles, of Kingston. The engagement of Mr. Leigh and Miss Boyles has just been announced, the wedding to take place in June.

Beans as an explosive threw a scare into the Boy Scouts of Camden, in camp near Riverton, Saturday, but the only damage done was to one of the scouts, who got the full benefit of the explosion on the front of his uniform, with a hot bean or two in the face. Otherwise the outing was the finest the two patrols of the First Troop of Camden has yet had.

During a quarrel at Third and Spruce streets, Camden, Sunday afternoon, Dalorio Darono, thirty years old, shot off the end of a finger, and after he was cared for at Cooper Hospital he was locked up on a charge of threatening to kill Anthony Paradise, of 32 Spruce street. Pardise declared that when he asked Darono to apologize for running into him with a bicycle, Darono began blazing away with a revolver. One of the bullets, he said, whizzed by his head, and another nearly struck a girl.

LOCAL AMUSEMENTS.

A real live donkey has a capital part in the three-act musical comedy entitled "His Honor the Barber," which in conjunction with the popular "Smart Set" Company will be the attraction at the Plainfield theatre Wednesday, May 3, matinee and night. S. H. Dudley still heads this famous organization and his well known capabilities as a comedian are so familiar that he does not need further introduction here. Suffice to say he has a role that allows his talents to have full sway and if you fail to laugh at his actions and monkeyshines as Raspberry Snow, a negro who wants to shave the President of the United States, it is because you lack the sense of humor. Messrs. Barton and Wiswell, who are directing Mr. Dudley's tour, have not overlooked the slightest detail with the result that one of the best entertainments witnessed in years is provided. There are sixty people in the cast, all selected for her or his respective ability. Aida Overton Walker is a new addition to the company this season. The famous comedienne and dancer will offer an entirely original specialty entranced by electrical and light effects. Edwin Hanford is the author of the book and the music and lyrics were furnished by Messrs. Brymm, Smith and Burris.

RECORD OF EXTRA SESSION.

Washington, May 2.—Congress having just completed the first month of the extra session, a summary of the situation today shows: House met twenty days; Senate met ten days; House in session, ninety-five hours and seven minutes. Senate in session, fourteen hours and twenty-five minutes.

The House organized committees in seven days.

Senate committees organized yesterday.

The House has passed four big measures.

The Senate has passed no important measures.

Bills passed by House provide for: Canadian reciprocity, direct election United States Senators, publicity of campaign contributions before election, and reapportionment of Congressional districts.

The House yesterday engaged in final debate on the farmer's free list bill which will be passed this week.

The Senate yesterday prepared for committee work on House bills, which is expected to be slow.

The Junior League of the First M. E. church will hold a meeting Friday afternoon in Vincent chapel, and every member is urged to be present. Only four more meetings will be held this spring. Juniors wishing to go on the picnic are reminded that they must have a record of ten meetings since October.

—Use Press want ads.

ARE YOU LOOKING FOR COMFORTABLE PORCH FURNITURE?

We are showing a very attractive line of the new patterns of Baronial Brown Reed Furniture and Fibre Rush Chairs and Rockers. Comfortable Furniture for the Bungalo or Porch.

NEW HAVEN BED HAMMOCKS

for verandas and outdoor sleeping, heavy duck in Green or Khaki. $5.50 to $16.50.

THE FAMOUS "OLD HICKORY"

Lawn Furniture strongly made—natural bark finish—built to stand hard wear. The best rustic furniture made.

RATTAN PORCH COUCHES - -	$7.75
STEAMER CHAIRS - - - -	5.50
LAWN SETTEES - - - - -	1.00
REED SEAT PORCH ROCKERS -	90c to 3.25

POWLISON & JONES

149-151 E. Front St. Plainfield, N. J.

PLAINFIELD NETHERWOOD AT AUCTION

161 BUILDING PLOTS

Sizes 50 ft. to 75 ft. x about 150 ft.

SATURDAY, MAY 6th

ON PREMISES, 2 P. M., RAIN OR SHINE, IN MAMMOTH TENT

Known as CHELSEA PARK

on George Street, Terrill Road, St. Nicholas Boulevard, Chelsea Boulevard, Colonial, Seneca, and Geneva Place, NETHERWOOD STATION.

Plots Are Few Short Blocks from Station
ALL CITY IMPROVEMENTS.
Sewers, Water, Gas, Electric Lights, Cement Sidewalks, etc.
60 HOUSES BUILT ON ADJOINING BLOCKS LAST YEAR
TITLE POLICIES FREE
UNUSUALLY LIBERAL TERMS
60% on Mortgage at 5%, Monthly Installments, etc.
SPECIAL TRAIN ON DAY OF SALE
Send for Book Map, giving complete details, Free Railroad Tickets, etc.

BRYAN L. KENNELLY, Auctioneer
156 BROADWAY, NEW YORK.
4 18 20 22 24 26 28 5 2 4 5

BROKAW'S CREAMERY.

No need to complain of getting poor butter or cream—go to Brokaw's and get his own make, which is always fresh and good. Our specialties are Fresh-made Butter, both salted and unsalted, Rich Milk and Cream, positively Fresh Eggs and everything in the dairy line. The only place in the city where these goods are made on the spot. Call and see our plant and witness the process.

TEL 293-W **186 E. FRONT STREET**

GO TO

GEORGE A. SCHEELEIN & CO.'S

for Fresh Jersey Meats and Poultry; also Fresh Jersey Vegetables. Extra Low Prices for Cash.

104 North Av., cor. Park. Tel. 463-R

JOHN WIRTH
(Successor to Henry Liefke.)
BAKERY AND CONFECTIONERY
201-203 West Front St. Tel. 728
Orders delivered at short notice.

E. B. Maynard's
Tonsorial Parlors. Electrical Massage for face and hair. First-class work. Children's Hair Cutting a Specialty. Tel. No. 754-R.
141 NORTH AEVNUE

JOHNSON BROTHERS
Painters & Decorators
First Class Work Guaranteed.
408 East Fifth St.
Formerly 312 East Third St.

JOS. F. BURKE
718 Monroe Ave. Tel. 145-R
Successor to Mrs. John Brown
General Contractor and Grader
Cesspools and Vaults Cleaned
Satisfaction Guaranteed.
Positively the only odorless Excavator in the City.
Estimates cheerfully given.
Leave orders at J. T. Vail's, North avenue., 'Phone 194.
Postoffice Box 718.
For prices address
FRANK BURKE, Manager.
825 W. Third St. Tel. 1306-W

FURNITURE,
OIL CLOTHS,
STOVES, ETC.
LOUIS KADESH
23 Somerset Street

OVER 65 YEARS' EXPERIENCE

PATENTS

TRADE MARKS
DESIGNS
COPYRIGHTS &c.

Anyone sending a sketch and description may quickly ascertain our opinion free whether an invention is probably patentable. Communications strictly confidential. HANDBOOK on Patents sent free. Oldest agency for securing patents.

Patents taken through Munn & Co. receive special notice, without charge, in the

Scientific American.

A handsomely illustrated weekly. Largest circulation of any scientific journal. Terms, $3 a year; four months, $1. Sold by all newsdealers.

MUNN & Co. 361 Broadway, **New York**
Branch Office, 625 F St., Washington, D. C.

Cedar Posts & Bean Poles
KINDLING AND GRATE WOOD.
Prompt deliveries. Orders received at 89 SOMERSET STREET.
JOHN MOBUS
P. O. Box 320, Telephone 19-F-42

FRANK NEIDIG'S
LINCOLN MEAT MARKET
Fine Meats, Vegetables, Oysters and Heinz's "57."
94 Somerset St.
Telephone—781.

HENRY WIERENGA
Residence 'Phone 517-J.
Furniture, Freight, Baggage, Express and Rigger.
PIANO MOVING A SPECIALTY.

Leland Manning
MASON AND BUILDER.
Estimates Furnished.
Jobbing a Specialty.
1120 Myrtle Avenue Tel. 347-J

KIVANTINOS & JELLING
Successors to Alex. Lusardi.
Foreign and Domestic Fruits, Choice Confectionery, Nuts, Cigars, etc.
211 W. Front St. Tel. 886-W

EDUCATIONAL.

Students May Enter at Any Time.
Plainfield Business College and School of English
For Practical Business Training
Visitors Welcome. Investigate Now
A. S. HERR, Principal & Proprietor
Woodhull & Martin Bldg. 'Phone 344.

AMONG OUR NEIGHBORS

SOMERVILLE.

Mrs. Frederick Wick and daughter Mildred, of Clifton, N. Y., are guests of Mr. and Mrs. Chester A. Cawley, in West End avenue.

Miss Helen Weldon, of West Cliff street, has been visiting her sister, Miss Ruth Weldon, a teacher, in Lebanon.

Cornelius M. Flynn, of Annapolis, son of Dr. and Mrs. F. H. Flynn, of West High street, is visiting his parents.

Miss Helen Lance, of Jersey City, is visiting her grandparents, Mr. and Mrs. Henry Mundy, on South street.

Lieutenant George R. Koehler, of Lincoln, N. D., is visiting his mother, Mrs. Koehler, in Mountain avenue.

Mrs. Earl Burkett and Miss Burkett, of South street, have been spending a week in Phillipsburg.

Miss Van Fleet's dancing class will have its final reception in the armory next Friday evening.

Mrs. Jane M. Marriott, of Cranford, has rented the Hartwell bungalow, on West Cliff street.

Mrs. H. Bosch, of New York, is a guest of her sister, Mrs. Isaac Weidemer, in Somerville.

Mrs. Couse and Miss Couse, of Newton, are visiting Mrs. E. A. Couse, in Division street.

Miss Edna Creeley, of Bloomsbury, is visiting her sister, Miss Olive Creeley.

Mrs. Kate Serviss is spending a month with relatives in Philadelphia.

'PLAINS AND FANWOOD.

Martin A. Korf, who is an interested worker among the young people of the Baptist church, gave a number of the boys of the church a chance last night to see slum life in New York. The party, after a sight seeing tour, attended services at the Bowery Mission.

The Bachelor's Club holds its first after Lenten dances tonight in Excelsior Hall. The club is sparing no efforts to make tonight's dance one of the best the club has yet held. Guests will be present from Plainfield, Dunellen and Westfield.

Fanwood B. & E. Co., held its regular monthly meeting last night, in the company rooms. After the regular business was transacted the members discussed fire department matters for an hour, while the enjoyed their cigars.

The local fans are getting their voices in shape for the opening game, Saturday afternoon, when Manager Alberts will line his team up against the fast Plainfield team.

Abram Wade, who has been ill for some time at his home on Stanbury avenue, does not improve as well as his friends would hope for.

A number from here attended an entertainment held last night in the Union chapel at Willow Grove.

Michael Martin, a former resident here, but now of Plainfield, has been visiting friends in town.

Cassellberry vs. Taft.

Camden, May 2.—President Taft was scored by Rev. W. W. Cassellberry, pastor of the Collingswood Presbyterian church, when he attacked the Chief Executive's views on religion and the Unitarian doctrine generally in a sermon Sunday evening. He concluded his remarks with the statement that "The wayfaring man may not err even though he be a fool." Mr. Cassellberry was formerly pastor of the Dunellen Presbyterian church.

—Use Daily Press want ads. They bring results.

May Sale

GREAT IN SCOPE—GREATER In Values And GREATEST In Interest To The Thrifty. Unusual Economy Prices On Seasonable Merchandise Of Every Description!

We commence on May 2nd a May Sale of tremendous importance to you and to this store. It is important to YOU because of the big bargains offered in just the high-grade, desirable merchandise you need NOW and WILL need later.

The natural result of our big Spring business is broken assortments and odds and ends of all kinds in every department. And as our policy is to start every season with brand new stocks, we MUST get rid of all early Spring goods **NOW** in order to commence the Summer season with fresh merchandise. Hence you can readily appreciate how vitally important this sale is to us for it is the remedy we adopted to bring the desired result.

The merchandise offered is all strictly reliable—faultless in style and of meritorious quality. No more desirable goods can be found anywhere.

In this limited space it is impossible to mention all of the splendid money-savings this event affords. But,

Judge By These Items:

40-INCH BORDERED FOULARD 19c

This season's novelty in Foulards, handsome border to match body of cloth; a live 25c seller; on sale, yard 19c

18c GALATEA CLOTH 12½c YARD

The well known brand "Manhattan" Galatea Cloth; best cloth on the market for children's suits, middy blouses, skirts, etc., colors are navy blue ground with white figures, also stripes; a strictly fast color cloth; on sale, yard 12½c

15c BARNABY GINGHAMS 12½c YARD

This popular, and we may say famous brand of Ginghams, in this season's latest patterns—you all know what splendid tub dresses they make—will be placed on sale at, yard 12½c

25c BROWN LINEN 15c YARD

Excellent material for Boys' Suits; on sale, yard 15c

MARQUISETTES AND VOILES 25c YARD

Very fine quality Mercerized Marquisettes and Voiles; a large range of colors to choose from; on sale, yard 25c

50c "VIOLA BRAND" UNION SUITS 39c

Ladies' extra size Union Suits, low neck, short sleeves, lace trimmed; usual 50c value, on sale 39c

25c GAUZE LISLE VESTS 19c

Made of fine quality gauze lisle, silk taped, on sale 19c

15c LADIES' VESTS 10c

Ladies' short and sleeveless Vests, 10 styles to choose from; also 2 styles of the "Cumfy Cut;" no style worth less than 15c, on sale 10c

INDUCEMENT SALE

$3 W.B. Reduso CORSETS $2 — One Week Only

"Inducement" is the special price reduction of **one-third** made this week only, to induce all large women by *actual wear*, to know the marvelous reducing and figure-molding qualities, value and durability of W.B. REDUSO Corsets.

W. B. REDUSO Corsets change awkward angles and heavy lines into graceful contour and smaller proportions **without straps or attachments;** and reduce hips and abdomen **one to five inches.**

The sale is **this week only,** and the only difference between regular Redusos at $3.00 and this Inducement Reduso at $2.00 is the *price;* same guarantee, fit, satisfaction and wear; same W. B. non-rustable boning and wear-resisting W. B. Reduso fabrics.

All sizes, $2.00 this Week Only

A COLLECTION OF MISSES' AND WOMEN'S COATS FOR THE MAY SALE AT $9.50

We have collected for the opening week of this May Sale values that were formerly sold for $12.50 and $14.50. The collection includes serges, plain and wide wale; also a few mixtures; styles are right, as they always are and must be at Tepper's.

A FEW WORDS ABOUT OUR CHILDREN'S DRESSES

Our line of Children's Dresses, both colored and white, are in, and a more complete line cannot be found in this city, nor can such values be duplicated elsewhere, which includes Newark and New York. Rather a boast, but when you see our line you will think so too. Graduation Day will soon be here; you will find us well prepared.

$1.69 UP TO $6.98

LADIES' DRESSING SACKS 50c

Made of good quality lawn, neat black and white effects; Dutch collar, trimmed with lace; three-quarter sleeve, cut full and well made, on sale 50c

MILLINERY—Biggest variety of the newest and most desirable shapes to choose from in town; shapes to suit the most conservative as well as the extreme are here with prices 25 per cent. lower than elsewhere.

59c and 69c BOYS' HATS 49c

For boys up to the age of eight, good, strong and serviceable; for this sale 49c

$6.50 OSTRICH WILLOWS $3.98

These Plumes are full 18 inches long, double knotted and three ply; easily worth $6.50, on sale $3.98

25c RIBBONS AT 17c YARD

Pure silk messaline taffeta and Dresden ribbon, in this season's most popular shades; about 50 pieces all told, for this sale, yd...17c

$25.00 WHITE MARQUISETTE DRESS ON SALE $13.50

This beautiful dress, made of fine quality Marquisette, is trimmed with fine linen lace, and handsome hand embroidered banding; the embroidery (being colored) gives a touch of chicness seen only on the very fine tailored dresses.

$6.50 BORDERED FOULARD DRESSES $4.98

The newest Bordered Foulards are shown in this style; dainty block patterns with beautiful border effects; the very latest overskirt and surplice style waists are blended in this particular style, which has a very pleasing effect in this particular material; on sale..$4.98

Remarkable Purchase of Ladies' Dresses

ENABLES US TO PLACE ON SALE DRESSES FASHIONED IN THE VERY NEWEST STYLES, OF EXCEPTIONALLY PRETTY MATERIALS AT ⅓ UNDERPRICE

These dresses were bought from one of the most reliable manufacturers in the business. All are made with the greatest care—in fact we place them on a parallel with those your dressmaker would make especially for you. This department is always busy at this season of the year—so imagine the spirited buying that will follow these quotations.

$16 IMPORTED LINEN DRESS $8.75

Made of fine quality Linen, in light blue, white and lavender; sailor collar style; open on side with large button trimming; a very exclusive cool looking and stylish dress; positively worth not less than $16, on sale $8.75

$2.98 VALUES IN DRESSES AT $1.98

Two styles of neat Percale Dresses for either street or house wear; one style, low neck, and one, high neck; these are well made and made to fit well; both light and dark styles; an excellent value, on sale $1.98

MIDDY BLOUSES AND SKIRTS

Three good values in Blouses at **69c, 98c and $1.25; also** Navy Blue and All White Hydegrade Galatea Skirts at $1.49

AGAIN—OUR LINE OF WAISTS 98c

We want to impress it upon you the fact that we carry the biggest and best line of **98c** Waists in this city. Let us show you.

$15 MARQUISETTE DRESS $8.75

This dress—an exceptional bargain—is made of fine quality silk stripe Marquisette; yoke and sleeve of fine all-over embroidery; waist lined with Jap silk; pretty crushed belt of Marquisette to match; regular $15 value, on sale $8.75

A $25.00 PURE SILK FOULARD DRESS AT $13.50

Latest model of fine quality Silk Foulard, trimmed with Irish Crochet Lace on collar and cuffs; a most beautiful style; likewise a splendid value, on sale $13.50

Have You Your Money at—

Tepper's

PLAINFIELD, NEW JERSEY

SPORTS
News and Notes

BASEBALL.

BASEBALL POOLS

NATIONAL	Sat.	Sun.	Mon.	Tues.	Wed.	Thurs	Fri.	Total
New York	7	..	..					7
Brooklyn	3	..	..					3
Boston	4	..	1					5
Philadelphia	7	..	3					10
Chicago	3	6	..					9
Cincinnati	..	..	..					..
Pittsburg	8	4	..					12
St. Louis	..	..	..					..
AMERICAN								
New York	6	..	..					6
Philadelphia	10	..	..					10
Boston	3	..	3					6
Washington	4	..	2					6
St. Louis	1	1	..					2
Cleveland	2	4	5					11
Chicago	0	9	..					9
Detroit	1	5	14					20

NATIONAL LEAGUE RECORD.

	W.	L.	Pc.
Philadelphia	12	3	.800
New York	8	5	.615
Pittsburg	8	5	.615
Chicago	9	6	.600
Cincinnati	4	6	.400
Boston	5	11	.313
St. Louis	3	7	.300
Brooklyn	4	10	.286

Yesterday's Results.

Philadelphia, 3; Boston, 1.
New York at Brooklyn; rain.
Chicago at Pittsburg; rain.
Cincinnati at St. Louis; rain.

Games Today.

New York at Brooklyn.
Boston at Philadelphia.
Chicago at Pittsburg.

AMERICAN LEAGUE RECORD.

	W.	L.	Pc.
Detroit	14	2	.875
New York	7	5	.583
Boston	7	7	.500
Chicago	7	7	.500
Washington	6	7	.462
Philadelphia	6	7	.462
Cleveland	6	11	.353
St. Louis	4	11	.267

Yesterday's Results.

Detroit, 14; Cleveland, 5.
Boston, 3; Washington, 2.
Philadelphia at New York; rain.
Chicago at St. Louis; rain.

Games Today.

Philadelphia at New York.
Washington at Boston.
Chicago at Cleveland.
Detroit at St. Loius.

EASTERN LEAGUE RECORD.

	W.	L.	Pc.
Providence	8	2	.800
Rochester	6	3	.667
Toronto	6	4	.600
Baltimore	5	4	.556
Montreal	4	5	.444
Buffalo	4	6	.400
Newark	3	7	.300
Jersey City	2	7	.222

Yesterday's Results.

Newark, 6; Buffalo, 5.
Rochester, 7; Baltimore, 3.
Providence, 3; *Toronto*, 2 (13 innings).
Montreal at Jersey City; rain.

Games Today.

Rochester at Baltimore.

GOLF

An Executive Committee meeting of the United States Golf Association was held last week at the office of Robert C. Watson, the secretary. All the committeemen were present except W. A. Alexander, H. L. Ayer and Milton Dargan, who sent proxies. The advisability of restricting entries in the National amateur championship tournament was discussed, but nothing was given out then. Something more definite in that line may be expected after the June session. Seven clubs were elected to active membership as follow: Country Club of Detroit, Westward Ho Club, Cincinnati Golf Club, Town and Country Club of St. Paul, Colorado Springs Golf Club, Idlewild Country Club, and Milwaukee Country Club. These were raised from the allied ranks except Colorado Springs and Idlewild. New allied members elected are Uniontown (Penn.) Country Club, Suburban Club of Chicago, Rockland Country Club of Palisades, N. Y., and Glen Oak Country Club of Glen Ellyn, Ill.

Programs are out for the thirteenth annual amateur championship tournament of the Metropolitan Golf Association to be held over the links of the Garden City Golf Club May 24, 25, 26 and 27. The championship will consist of a qualifying round of thirty-six holes, and the top sixty-four will continue on at match play. The first thirty-two will qualify for the title, and the third and fourth sixteens for minor prizes. There is also a cup for the defeated sixteen of the first thirty-two. All match rounds will consist of eighteen holes except the final.

The invitation tournament of the Garden City Golf Club to be held on Thursday, Friday and Saturday, of this week, will start with an eighteen-hole testing round. There will be three sixteens. The final round on Saturday will consist of thirty-six holes. With one or two exceptions W. J. Travis has always won this tournament.

CHRISTIAN FIELD.

The monthly communion service will be held at the First Baptist church on Sunday.

The Lord's Supper with reception of members will be held at the First M. E. church on Sunday morning.

Communion and reception of members will be held at the First Presbyterian church on Sunday morning.

The Junior department of the First Baptist church Sunday school will hold a party at the church Saturday afternoon.

Mrs. John G. MacLaughlin will conduct the Junior Mission Band meeting at the First Baptist church, Friday afternoon.

The semi-annual social of the Home department of Trinity Reformed church will be held at the church Thursday evening. The entire congregation is invited to attend.

The Women's Home Missionary Society of the First M. E. church met in Vincent chapel this morning and the Women's Foreign Missionary Society will meet this afternoon at 3 o'clock.

The anniversary service of the Ladies' Christian Work Society of Trinity Reformed church will be held next Sunday and in the evening Rev. J. Y. Broek, pastor, will preach a sermon on the subject, "Women and the Kingdom."

The Epworth League of the First M. E. church will meet Friday night. The officers are requested to have their reports ready for presentation. The anniversary will be celebrated on Sunday evening, May 14, with appropriate exercises.

A union meeting of the three local Methodist churches will be held in Vincent chapel of the First M. E. church Wednesday evening under the auspices of the Methodist Social Union. Rev. Dr. Lewis, of Newark, will make an address and a social hour will follow.

The monthly meeting of the Women's Home Missionary Society of the Crescent Avenue church will be held in the church parlors Friday afternoon at 3:30 o'clock. The subject will be "Alaska," and an address will be given by Mrs. J. M. Whiton, telling of her recent trip to Alaska.

The Women's Foreign Mission Society of the First Baptist church will meet this afternoon at 3 o'clock. Miss Mary Coles will read a paper on "Problem and Policies." Mrs. Brewin will lead the devotional services, the topic being "Personal Acquaintance with the Holy Spirit."

Advertisements
—FOR—
New York Herald, World, Times, Sun, Journal, Telegram, American, Brooklyn Eagle,
—and—
Newark Evening News
Received at
The Daily Press
AT REGULAR OFFICE RATES.

VAIL BROS.
Plumbing, Tinning and Heating.
Satisfaction Guaranteed.
General Repairing a Specialty.
Night service promptly attended to.
Phone 1067-W. 123 Duer St.

Hodge's Pharmacy.
Y. M. C. A. Building.
BELLE MEAD SWEETS.
Telephone 62.

HOTELS.

HOTEL WALDORF
EAST FRONT STREET.
HENRY WINDHAM, Prop.
Gottfried Kruger's Extra Beer on draught. Imported Wines, Liquors and Cigars. Hotel accommodations and private Dining-Room.

G. J. WEINMAN CAFE
213 Park Ave., Tel. 1527

HOTEL KENSINGTON
NORTH AVENUE
UNDER NEW MANAGEMENT
HOUSE THOROUGHFY RENOVATED
SUNDAY DINNER From 12:30 to 2 P.M. 50c

Go to John Lopresti's
405 WATCHUNG AVENUE
Pure olive oil, macaroni in all shapes All kinds of fancy fruits and a large assortment of strictly fresh nuts. Also confectionery, cigars and tobaccos
'PHONE 440-J.

Spring and Summer Suits
WE are prepared to show you the new models, as well as patterns, in this season's Suits and Top Coats, ranging in prices from $10 to $25. Our line of furnishings is complete. Hats in all the new shapes and styles.
Werner Clothing House,
206 WEST FRONT ST.

—CLUETT SHIRTS—
LARGE ASSORTMENT OF PATTERNS—ALL NEW
119 Park Ave. J. R. Blair

A large assortment of LION SHIRTS at $1.00
A large assortment of HOSIERY for Men, Women and Children at
Putnam & De Graw's

THE DAILY PRESS.
Plainfield, N. J., May 2, 1911.

ENDEAVORS' RALLY ON THURSDAY NIGHT

The annual rally meeting of the Plainfield Christian Endeavor Union will be held in Warren chapel on Thursday night, May 4, beginning at 7:45 o'clock. The meeting will be in charge of the executive committee of the union with President Frank Stewart presiding. The program will be as follows: 7:45 ong service led by Rev. H. N. Jordan, of New Market, with Mrs. J. O. McKelvey as organist, 8 o'clock, devotional service conducted by Rev. J. O. McKelvey; 8:15 address "The Atlantic City Convention," by Purdy F. Benedict, president of the Union County C. E. Union; 8:30 roll call and presentation of award to the winning society; 8:45 annual reports and election of officers; 8:55 address, "Equipment for Service," Rev. Ernest R. Brown, of Dunellen.

There will be special instrumental music by the Temple Baptist church orchestra under the direction of George Staats. Ie is believed that the attendance at this rally will be the largest yet had because of the widespread interest in the new system of awarding the attendance banner. The winning society will be allowed to choose a delegate to the International Convention which will be held in Atlantic City in July next, travelling expenses and registration fee being paid for the delegate so chosen. It is promised to all who attend that they will be well repaid in coming to hear Rev. Mr. Brown, who is active in Christian Endeavor work.

SUES FOR SALARIES HE RECOVERS $553

Before a jury of which Meyer Leichtentritt, former resident of this city, was foreman in the Supreme court yesterday in Somerville, Robert Newton Crane won a victory in the case of Edward J. Conroy, of North Plainfield against Henry Berg, the hat manufacturer, of East Orange. The case has been through the various courts and in each step taken by the plaintiff through Mr. Crane, the result has proved that Mr. Conroy's claims against Mr. Berg were based on sound logic and principles. The veridct of the jury was in favor of Mr. Conroy who was awarded $553.28 on his contract.

According to the papers in the case Mr. Conroy and Mr. Berg entered into a contract by which Mr. Conroy was to receive a salary from which a deduction of a certain amount was to be made which was to be applied toward the purchase of the property known as the Somerset Nurseries. On May 1, 1909, Mr. Conroy declared that Mr. Berg owed him $800 for wages due for work done in and about the premises. Mr. Berg put in a counter claim for $4,000 claiming that Mr. Conroy had failed to keep his contract and had been negligent in the performance of his part of his duties and had also been guilty of failure to render the proper accounting of the business as carried on by him.

The case was turned over to William D. Wolfskiel, as referee, last July. Mr. Wolfskiel's report to the court was in favor of the plaintiff but exceptions were taken by Riker & Riker, counsel for Mr. Berg and a trial by jury was ordered. This was held yesterday before Justice Benjamin A. Vail, at Somerville, and after the charge to the jury the latter took but fifteen minutes to render a veridct as noted above.

MOZARABIC LITURGY SUBJECT FOR CLERICUS

At the regular meeting of the Plainfield clericus yesterday afternoon at the residence of Rev. Dr. W. H. Neilson, East Ninth street, an interesting paper by Rev. Milo H. Gates, of New York, was read and which was discussed at length later. A luncheon was served. Rev. Mr. Gates' paper was entitled "Mozarabic Liturgy," and treated of the present day methods of religious teachings as compared with that of the middle ages.

Following the discussion of the other business matters which came before them the eleven members present took up the matter of the new Public Utilities measure which affects them materially. According to the provision of the law, clergymen must pay full fare between points within the State. While no action was taken it was the opinion of the majority that the new bill will work hardship on the clergy in this State in general.

The convention which will be held in St. James' church, Atlantic City, on May 9 and 10 next will probably bring together the greatest number of delegates ever brought in this State. Many matters concerning the Protestant Episcopal church in America will come up for consideration, among them the matter of pensions for superannuated and otherwise dependent men of the cloth.

This latter question was presented to the clericus yesterday afternoon in a paper presented to the local clergy by the Monmouth clericus. No action was taken in the matter except to awaken the interest of all the members in the aims to be accomplished.

Headquarters for
Gibson's
RYE.
E. C. Westcott, Agent.
115 East Front Street.

Summer Home Furnishings

at Specially Interesting Prices at
Plainfield's Largest Houseware Store

Jewett Refrigerators

For 62 years the leading refrigerators and still leading. Good, honest made boxes for no more than you'd pay for the poorly constructed kind. We show them in ten styles and all sizes, with ice capacity ranging from 30 to 300 lbs., in zinc, enameled and porcelain lined, from $95.00 down to $6.98

SCREEN DOORS—Made of hardwood and well made. All the Standard stock sizes, complete with the hardware, at $1.50 and $1.25

Window Screens

The Porter Adjustable kind, the best screen ever made; we have them in a complete line of sizes; prices start from ..... .19

9x12 Axminster Rugs $18.98
9x12 Kaba Rugs $12.98
9x12 Colonial Rugs $9.00
9x12 Brussels Rugs $12.00
9x12 Primrose Rugs $12.00
Printed Linoleums .....59c and 69c
Inlaid Linoleums .....$1.25 to $1.65
China and Jap Mattings.....15c to 55c

Window Shades made to order at lowest prices.

The well known PHILADELPHIA MOWERS are the ones we sell, high and low wheel styles, commencing at $2.98

Porch and Lawn Furniture

Assortments and styles larger and better than ever, finished in natural and green, the frames are of selected maple and the seat and back of double rattan; the prices range from $3.50 to ..... .98

"RUSHMOOR" Chairs, Rockers and Settees. Very pretty, strong and serviceable; all new patterns in a good green finish, from $18.50 down to $4.98

Lawn Swings

The two passenger kind $3.98
The four passenger kind $5.98
Lawn Settees at .....$1.98 and 98c

Garden Hose

Extra quality; the same make we have sold for the past 12 years, in 25 and 50 foot lengths, at 15c, 12c and 10c a foot.

Woodhull & Martin Co.

WASHINGTON

PERSONALLY CONDUCTED
TOURS VIA
ROYAL BLUE LINE

All Expenses $12.95 THREE DAYS All Expenses $12.95

May 4, May 27

LEAVE PLAINFIELD New Jersey Central

8:45, 10:43 a. m., 12:42 p. m., (2:45 p. m. May 27 only)

All Expenses $19.45 Six Days All Expenses $19.45

May 13

Leave Plainfield 8:45 a. m.

See Ticket Agents for full details.

BERMUDA.

The choicest time to visit Bermuda is from April to July. And you will find the steamers "Bermudian" and "Oceana" very comfortable ones to go by. For rates apply at Estil's Steamship Agency, 111 Park avenue, Plainfield, N. J. 4 13 1mo

Rose Tea Room
TRUELL INN, PARK AVE.
Delightfully cosy. Open from 4 to 5:30 daily. Prices most reasonable; dainty service. 5 1 6

T. A. MOORE UNDERTAKER
Office and Residence,
614 E. 6th St., 'Phone 741-R.

A. M. RUNYON & SON, UNDERTAKERS.
402 Park Avenue. Telehpone No. 40.
Office open day and night.
Office of Hillside Cemetery.
New York office—50 Great Jones St. Tel. call 3345-Spring.
New York Embalmers License—1220.
New York Registered Licensed Undertaker No. 315.

Established 1872.
P. CASEY & SON.
UNDERTAKERS AND EMBALMERS
Office 116 Park Ave., Tel. 884-W. Res. 417 W. 2d St. Tel. 903-R. Office open day and night. N. Y. office 10 E. 22d St. Tel. 2094-Gramercy.

Watchung Express Co.
Incorporated.
120 Madison Ave. Tel. 1064-M-2
All Orders Promptly Attended To.

—Use Daily Press want ads. They bring results.

WOMAN HURT AT END OF HORSE'S WILD RUN

Mrs. Frank Probst, wife of the proprietor of the former Maul hotel, at Watchung, was quite badly hurt in a runaway accident which began and ended at the hostelry, yesterday afternoon. She was taken from beneath an overturned runabout in an unconscious condition and did not fully recover until Dr. Pittis had given medical attention. She is still confined to her bed suffering from severe contusions about the head and chest and general shock.

Mr. and Mrs. Probst had been to town during the morning and returned to the hotel about 12 o'clock. Mrs. Probst wished to enjoy a pleasure drive so remained in the rig while her husband gave the horse a drink. He took the bit from the animal's mouth to do so and absent mindedly forgot to return it afterward. The moment Mrs. Probst pulled on the reins the horse started off at a wild gallop.

The runaway went to Watchung proper, thence into the Stirling road north of the lake and around to the Warrenville road near the Elias Wilson place. This headed it back to Watchung on the south side of the lake. Mrs. Probst retained her seat all the while being powerless to do anything. In front of Marfinz grocery on the return, several men made an attempt to stop the horse but it swung past them. It came down to the hotel where men sprang before it a second time. The horse swerved to one side, and tumbled itself and the rig in a heap by colliding with a pile of lumber near the road. Mrs. Probst was thrown to the roadway and the runabout pinned her down. But for the prompt assistance she might have sustaned serious injury. The animal was only slightly hurt while the vehicle was pretty well wrecked.

BIG JOINT PETITION SENT TO GOVERNOR

The mayors, boards of health and civic bodies of Plainfield, North Plainfield, Dunellen and the township of North Plainfield, representing a combined population of over 30,000 people, advocates of the plan say, have joined hands in forwarding a request to the Governor to sign Senate bill No. 301. The measure seems to be a simple one, and people have been wondering what possible objections could be found to it.

The bill amends the laws by providing that "the Council may, by ordinance, at any time before the commencement of the work, change or cause to be changed any plant for the treatment of sewage or polluting substance from which the affluent is to flow into any of the waters of this State in such manner and to such extent as may be necessary to conform to such conditions as the State Board of Health may lawfully impose."

It passed the Senate and the Assembly unanimously, and is intended to permit North Plainfield to make changes in its sewerage plans demanded by the State Board of Health without re-tracing its legal work of the past eighteen months.

Bound Brook seems to imagine that is has a grievance against North Plainfield's plans, say the friends of the bill, and the whole question was fought out before a Senate committee in connection with Senate bill 41. The committee's decision was unanimously in favor of North Plainfield.

It appears, however, that Bound Brook, seeing a possible chance of holding up the borough's improvement, the champions of the bill say, is seeking to influence Governor Wilson, believing that if the bill can be defeated, North Plainfield's work would be set back for another year. It is scarcely to be believed, say the advocates of the measure, that the Governor will veto a good bill to attain some other object, even if the Bound Brook people have any real cause for complaint, which does not seem to be the case, they claim.

UNION COUNTY COURTS OPENED THIS MORNING.

Supreme Court Justice Bergen and Common Pleas Judge Atwater were on the bench when the Union county courts opened this morning at Elizabeth. Justice Bergen delivered the charge to the grand jury, the feature of which was his strong instructions regarding the accident on the Jersey Central at Elizabethport when three lives were lost. The coroner's jury had placed the blame on the railroad.

There are a number of local causes on both the Supreme and the Circuit Court calendars for trial at this term.

F. W. Runyon, George O. Stevens and John Traynor are the grand jurymen from this city.

ORGANIZED 1864

THE FIRST NATIONAL BANK OF PLAINFIELD.

A COMMERCIAL BANK WITH SAVINGS and SAFE DEPOSIT DEPARTMENTS.

FOUR PER CENT. INTEREST PAID ON SAVINGS ACCOUNTS.

John S. Lewis
Artesian Well Contractor.

Estimates Cheerfully Given.

Box 173,
Scotch Plains, N. J

WE ARRANGE LOANS

to the entire satisfaction of our customers and the RATE OF INTEREST charged is only SIX PER CENT. A YEAR. We also make a fair charge for services rendered in searching records, appraising security, etc. In addition to the privilege of making easy weekly or monthly payments, we also give a COPY of agreement, which shows amount advanced, number of payments, and discount.

HONORABLE DEALING and COURTEOUS TREATMENT.

HOUSEHOLD LOAN CO.,
148 E. FRONT ST., PLAINFIELD. NEW JERSEY.
Office Hours 8 a. m to 6 p. m.
Telephone 820-J.

—Use Press Want Ads.

DRY CLEANING TALK

Number 4

The Pressers and Finishers

Those who have read our Dry Cleaning Talks are aware by this time that there is something to Dry Cleaning.

After the garments have been properly dusted and passed through their proper bath, properly dried, spotted, etc., they reach the Finishing Department.

It is the duty of this Department to prepare the work for return, also largely to inspect, proving the previous work.

Our Finishing Department is our pride and we know it is efficient. Our ever increasing trade confirms this fact. Send your next work to us.

G. O. KELLER
125 PARK AVENUE TELEPHONE 857-J

IMPORTANT NOTICE.

We desire to inform our many friends that we have opened a branch office in Plainfield under the Personal Supervision of Wm. N. Gray, Sr., the President of this Corporation, Established many Years at Cranford and Westfield. We have one of the best Equipped Undertaking Establishments in the State. Where with Judgement, Good taste and Knowledge of values the cost of funerals are kept surprisingly LOW and yet meet every requirement of propriety and affection. Let us show you we can do this.

GRAY BURIAL and CREMATION COMPANY
410 East Sixth Street, Plainfield, N. J. Telephone 1784-w

A. & P. Pure Food Bulletin, May 1st to 6th, Inclusive.

REAL BARGAINS IN CANNED VEGETABLES

Asparagus Tips, Delmonte brand, a can . 19c
Iona Tomatoes, 2 cans 15c
Reliable Peas, 2 cans 25c
Sultana Corn, 3 cans 25c
Beans, Iona Lima, Sultana Baked, Stringless, Red Kidney, 3 cans . . . 25c
Mushrooms, Hotel, can 18c; First Choice 23c
A. & P. Succotash, a can 10c
Peas, Imported Moyens, 2 cans . . . 25c

FREE
A very attractive and useful
JARDINIERE and PEDESTAL
Jardiniere 6¼ inches in diameter 5¼ inches high. Pedestal 7¼ inches high. Assorted shapes and sizes.
This is one of the handsomest premiums we have ever given.
FREE with 1 large can W. P. Baking Powder.

Elgin Creamery
Butter
27c lb
Our quality is superb

NEW LAID
EGGS
20c dz

EXTRA STAMPS WITH TEAS AND COFFEES.

10 with 1 lb Sultana, 25c.
20 with 1 lb Plaza, 30c.
30 with 1 lb El Ryad, 35c.
30 Stamps with 1 lb Tea at 35c
40 Stamps with 1 lb Tea at 40c
60 Stamps with 1 lb Tea at 50c
75 Stamps with 1 lb Tea at 60c

LIBERAL OFFERING OF STAMPS.

15 Stamps with 7 cakes A. & P. LAUNDRY SOAP.....25c
15 Stamps with 1 bottle A. & P. OLIVE OIL.....22c
10 Stamps with 1 pkg. MINUTE TAPIOCA.....10c
10 Stamps with 2 cakes A. & P. SCOURING SOAP, ea.....5c
10 Stamps with 1 pkg. A. & P. BORAX.....10c
10 Stamps with 1 bottle CIDER VINEGAR.....10c
10 Stamps with 1 can A. & P. LUNCH COCOA.....10c
10 Stamps with 1 pkg. FANCY HEAD RICE.....10c
10 Stamps with 1 lb LAYER FIGS.....12c
20 Stamps with 1 bottle QUEEN OLIVES.....25c

THE GREAT ATLANTIC AND PACIFIC TEA CO.

137 W. Front Street
Telephone 117
350 Stores in the U. S.

Drake Business College
Individual Instruction Given to Backward Students.
English, Bookkeeping, Arithmetic, Shorthand, Typewriting and all other commercial subjects.
Special Course in Business Penmanship.
Day and Evening Sessions now open. New students may enter Monday, August 29, or any school day thereafter. Catalogue on request. Send for enrollment blank.
112 East Front street. Plainfield.

AUCTIONEERS
WM. A. SCHORB & CO.,
Plainfield Second-hand Furniture Store.
Are prepared to conduct auctions of Household Goods, Real Estate or Personal Property; Prompt Service and Satisfaction Guaranteed; also dealers in second-hand furniture; we buy and sell everything.
120 Madison avenue, Jackson Building. 'Phone 1707-W.

Announcement!
ALBERTO BUCCINI
347 Fifth Ave., New York City
Respectfully announces that he is now ready to offer to the Plainfield public his new artistic ideas and the execution of work for the interior decorations of residences. He has just completed the decorations of Mr. R. A. Meeker's residence, at Belvidere avenue, Plainfield, to the full satisfaction of the owner. Mr. Buccini had also decorated many high class residences in New York City and New Jersey and is ready to submit references and credentials on request. Any resident contemplating to make his home more beautiful will do well to communicate or call at Buccini's Studios to inspect the kind of work that he produces. He would appreciate the privilege of estimating on any work that may be desired.

Fresh Poultry and Fresh Eggs.
We still have FRESH KILLED POULTRY; the same as usual. All dry picked and nicely cleaned. Our NEW LAID EGGS cannot be surpassed, either in FRESHNESS or FLAVOR, because no eggs are over three days old when delivered, and because our HENS are kept in a sanitary manner and DO NOT RUN AT LARGE. We deliver Tuesdays and Fridays. A trial is solicited. Drop us a card to call.
Grace Poultry Farm
Somerville, N. J.

CANDIES

Adams' Tidbits Pirika Chocolates

In plain or fancy boxes

Prices from 30c to $1.60

T. S. Armstrong

THE APOTHECARY Cor. Park and North Aves.

CHILD WELFARE

(Continued from page 1.)

as a battle cry. Let fathers, mothers, teachers, nurses, educators, ministers legislators, and, mightest of all, the press, make the child the watchword of the day and hour. 'A little child shall lead them.'"

The objects of the congress was to discuss methods to raise the standard of life in the home; to give young people the necessary opportunities to learn how to care for children so that when they assume the duties of parenthood they may have some conception of the methods which will bets develop the physical intellectual and spiritual nature of the child; to bring into closer relations the school and home, to use systematic and earnest effort to this end and through the formation of parent-teacher associations in every public school and elsewhere, to carry mother love and mother thought into all that concerns childhood.

Mrs. Simons believes that the best work that has ever been accomplished was done at this congress and she was pleased to note that the influence of the first congress had not waned, on the contrary showed a material growth in every way. Every State in the Union was represented at the congress.

MORE ORDINANCES

(Continued from page 1.)

Dreier, the lowest bidder. Charles A. Sturtevant appointed a special policeman by May Moy, was confirmed in accordance with a resolution by Councilman C. C. Randolph. Councilman Buxton voted against confirmation.

The building code was passed on third reading and just as soon as signed by Mayor Moy will become effective. This code has already been published in the local newspapers. The annual tax budget was also passed on third reading and awaits the Mayor's signature.

Signed Vets' Burial Act.

One of the last bills signed by Governor Wilson last week was the one increasing the amount allowed for the burial of Civil War veterans dying in destitute circumstances. Heretofore the county gave $35, but it is now required to pay the undertakers $50.

Strike Situation Unchanged.

It was stated today that the strike situation of the masons and hodcarriers remained unchanged. The bosses continue to assert that they will keep "open shop" and the men say there will be "nothing doing" in this direction.

Chas. L. Stanley,

159 East Front St. 'Phone 928

Headquarters for choice Cut Flowers and Potted Plants. Floral design work a specialty.

33,000 feet of glass. South Ave.

L. L. MANNING & SON.

STEAM GRANITE WORKS.

Corner Central Ave. and West Front St. Opposite First Baptist Church

Classified Advertisements

SITUATIONS WANTED—MALE.

AN HONEST, sober, industrious Italian desires labor work of any character; references. Enquire John Pirot, 328 East Fourth street. 4 28 4

HELP WANTED—MALE.

WANTED—Young man for general work in store; strong and willing. Address stating reference and qualifications to L. S., care Press. 4 29 3

WANTED—AWNING OPERATORS AND HANGERS AT ONCE. APPLY AT SHIRLEY & JOHNSTON'S, BABCOCK BUILDING. 5 2 tf

WANTED—Bright young man to take care of school rooms in return for complete course in business college, including bookkeeping, English, stenography and penmanship; excellent opportunity for an ambitious person. Apply at once, Principal, Drake Business College, 114 East Front St. 5 1 tf

WANTED—First class butcher. Ivamy Co., West Second St.

WANTED—Bright boy for office work. Apply mornings. Walter Scott & Co. 4 29 3

CHICKENS AND EGGS.

ROSE COMB Rhode Island Red and single comb white leghorn eggs for hatching; $1 a sitting; $5 a hundred. George Howard, Jr., South Bound Brook, N. J. 4 26 1mo

FOR SALE—Black orpington cockerel and five hens; Rhode Island Red cockerel and seven hens. 1226 West Third street. 5 2 3

To Pass Over Mayor's Veto.

Notwithstanding the fact that that Mayor G. W. V. Moy returned without his approval the ordinance to vacate a portion of Church street, Councilman Gloak, chairman of the street committee, moved at the May meeting last night, that the ordinance be advertised, according to the provisions of the law, explaining that he understood it would thereby become effective the same as though signed by the Mayor. All the members voted in the affirmative on the motion.

—Use Press want ads.

That Peculiar Lightness and Flavor

Found in the finest biscuit, rolls, cake, etc., is due to the absolute purity, fitness, and accurate combination of the ingredients of the Royal Baking Powder. The best things in cookery are always made with the Royal Baking Powder. Hence its use is universal —in the most celebrated restaurants, in the homes of the people, wherever delicious, wholesome food is appreciated.

Royal Baking Powder

is sold in every civilized country, the world over.

It is the only Baking Powder made from Royal Grape Cream of Tartar.

Royal Cook Book—800 Receipts—Free. Send Name and Address.

ROYAL BAKING POWDER CO., NEW YORK.

WANTED TO RENT.

WANTED—Two or three furnished rooms for light housekeeping; no family. Address J. C., care Press. 5 2 3

WANTED—3 unfurnished rooms, centrally located. Address W. E. care of Press. 3 21 tf

LOST AND FOUND.

LOST—Strayed or stolen from Mr. Anderson in the Washington Valley, large Scottish dane hound bitch; answers to the name of Mistress; also smaller one; both dark steel grey. Reward on information to Edmund S. Mackenzie. Tel. 712 or 832-J. 5 2 tf

TEN DOLLARS reward for information which will lead to the arrest and conviction of the party or parties who maliciously killed all the ornamental pine trees on the grounds of the Walter Scott residence on East Front street. 5 2 2

LOST—Brindle bull pup, 4 mos. old. Reward. Return to L. Alling, 512 Woodland avenue. 5 2 3

LOST—Round Roman gold pin; Muhlenberg Hospital 1910 and M. H. on front. Reward 936 West Fourth street. 5 2 3

FOUND—On Saturday a pocketbook containing small sum of money. 921 Madison avenue. 5 2 3

LOST—Open face gold watch; black ribbon fob. Reward for return to 59 Fairview avenue. 5 1 3

LOST—A gold locket and chain, Saturday, Greenbrook and Somerset street. Return to this office. 5 1 2

REAL ESTATE AGENTS.

JOHN G. McLAUGHLIN,
Real Estate
AGENT AND APPRAISER
Mortgages a Specialty
Charges Reasonable.
4 29 1mo 1058 Arlington ave.

CHANGE OF OFFICE—Well! I certainly was rushed yesterday; sold one farm, and one house, and had several applications for other property and made an appointment to show a farm in Hunterdon county today. Found out I had made a mistake in renting such a small place, so rented the three stores, Nos. 155, 157 and 159 North avenue. D. Foster Updike.

THOSE desiring to own a farm should consult one who has been selling farms for years, and he is yours truly, William Henry Rogers 136 Park avenue, Plainfield. Telephone 44. tf

REAL ESTATE for sale, rent and exchange. Insurance in strong companies at lowest rates, money loaned on real estate. Thickstun & Emmons, 197 North Avenue. tf

WANTED—MISCELLANEOUS.

WANTED—Roll-top desk. 'Phone 1827-J. 5 1 tf

DUNELLEN AND VICINITY.

William G. Holton Council, Jr. O. U. A. M. will hold an important meeting tonight. The committee having in charge the investigation to consider the advisability to erect a three-story brick building will make a report through its chairman, Willard Apgar. The sentiment seems to be in favor of the proposition. The plan in view is to have two stores on the first floor, a fine, large hall with a suitable stage for entertainments on the second floor and a fine lodge room on the third. It is believed that the undertaking would result profitably to the council and also give the borough a structure that it is sadly in need of. Mr. Apgar will have a preliminary design of the proposed structure and a statement of finances at the meeting tonight.

Elks' Seat Sale Tomorrow.

The seat sale for the Elks' minstrels, to be held on Wednesday and Thursday nights of next week, will begin at the Plainfield thearte box office tomorrow morning at 9 o'clock. There will be no advance reservations and "first come, first served" will be the rule. The prices for the show range from twenty-five cents to $1.50.

A Supposed Fire.

A still alarm was received at fire headquarters at 7:45 last night for a supposed fire in a house at 1615 Watchung avenue. It was found that smoke was caused by some defect in electric wires. The main feeder was cut off and the trouble was overcome.

Church Fair and Bazaar.

The members of the Swedish Lutheran church held a successful fair and bazaar in Coward's Hall Saturday night, for the benefit of the church fund. It was largely attended and liberally patronized. Refreshments were served during the evening and dancing was enjoyed.

William M. Kissam returned this morning from Cocoa, Florida, where he has been spending the winter. He is visiting his sisters, Mrs. M. C. Barkalew and Josephine Kissam, of Duer street, before returning to his home on Long Island.

Mrs. Mary McDonough and sons, J. J. McDonough and P. B. McDonough, have gone to Centralia, Pa., to attend the funeral of a relative.

NEUMAN BROS.

GROCERS

ARE HEADQUARTERS FOR

VEGETABLES

Asparagus, Green Beans, Boston Lettuce, Tomatoes, Egg Plant, Celery, Cucumbers, Spinach, Radishes, Beets, Rhubarb.

Watchung Ave. and Fifth St. Telephone 760

Efficient and Rapid Delivery Service to All Parts of the City

REAL ESTATE FOR SALE.

FOR SALE—At Somerville, N. J., 9-room house, part improvements, barn and fine chicken houses; lot 100x150; 5 minutes from depot. J. Y. E. Vanderhoef, care Woodhull & Martin Co. 4 7 tf

FOR SALE—New 9-room bungalow; terms to suit. 1430 East Second street. 4 22 1mo

NEW REAL ESTATE OFFICE—Will open up my new office on Monday morning at No. 155 North avenue, ground floor. Have already purchased a good size book for the purpose of listing every property in Plainfield. My object is to fill it full of the conditions of your property, including the size of mortgage on same; then to leave the book to my grandchildren to read. I am the man who has been working in a four-dollar capacity to fight nervous prostration for the last four years and in those conditions have earned the title of selling and exchanging more property than any two agents in Plainfield. Now I am better and am ready for business. If you are coming to see me let me tell you something. Don't come near me if you expect me to handle your house, if it is sprinkled with signs or one sign which reads for sale by any broker, unless you want to sell out for 50 cents on the $1.00, for I want you to known that my feeling for you is the same as yours is for me, where you want to include me under any old broker. And let me tell you that these old signs are what make Plainfield real estate sell for less money than it does in any city or town along the Central, notwithstanding it has the name of "City Beautiful." Your any old broker means that some of them should be selling peanuts, instead of offering your property for spoiling the sale of it. Have sold seven properties in the last two weeks. D. Foster Updike, the real estate broker who works on the plan "that my time is yours." My office is not as it will be when the store front is changed, but will answer the purpose for a short time. 4 29 12

FOR SALE CHEAP — 7-room house, all improvements. Thomas Brown, 719 Essex St. 5 1 6

FOR SALE—Only $4,700, 75 acres near Flemington, 2 sets of buildings, 2 apple orchards, 4 cows, 2 horses, poultry; all machinery, wagons, etc.; farmer afraid Senate will pass reciprocity bill; your opportunity. Who wants a home for $2,500; only $500 down; West Front street, 7 rooms, gas, furnace, stable. LaRue, next to station, next to bargain. 4 29 3

FOR SALE—New house, just finished, has two five-room flats, all improvements, great bargain; also for sale eight fine building lots in best part of city at 812 to 828 East Fifth street. Apply Gustav Meissner, 145 East Fifth street. 4 17 1mo

FOR SALE—Comfortable modern house, all conveniences, ample porches, garden, flowers, near station and trolley; price reasonable, terms to suit; might rent. 716 Carlton avenue. 4 29 tf

FOR SALE—Lots on Union street, near Arlington avenue; also lots on West Seventh street; convenient to trolley. J. T Vail. 9 27 tf

EMPLOYMENT AGENCY.

MURRAY'S Employment Registry, 226 E. Front street. Reliable help, moderate fees; temporary help at short notice. Near Y. W. C. A. Phone 666. 9 20 tf

EMPLOYMENT Agency, Mrs. Keller, 22 Somerset place, the oldest and most reliable (all nationalities). Phone 1724. 7 1 tf

HELP WANTED— MALE AND FEMALE.

FIRST-CLASS colored cook and butler wanted. Call Mrs. Keller's Agency, 22 Somerset place; 'Phone 1724. 5 1 2

REAL ESTATE WANTED.

IF YOU have not listed your property with us for sale would be pleased to have you do so, as we have a good demand for homes. Kindly send photograph of homes with description if possible. Edmund Rushmore and W. de La R. Anderson, 212 Park avenue, Plainfield, and Singer building, N. Y. 4 27 12eod

HELP WANTED—FEMALE.

WANTED — OPERATORS, ALSO LEARNERS, ON MUSLIN UNDERWEAR. SCHILLER BROS., 320 WEST FRONT ST. 4 6 1m

WANTED — SEAMERS, LACE RUNNERS AND FINISHERS; ALSO FEW LEARNERS; PAID WHILE LEARNING. INQUIRE RINK BUILDING, NAT LEVY & CO. 3 4 tf

WANTED—White girl, about 20, to care for children. Apply afternoons, 248 East Ninth St. 5 1 tf

WANTED—White waitress, protestant, for summer hotel in mountains; must be capable with good reference. Address B., 1030 Prospect avenue. 5 2 2

WANTED—White woman. Protestant, as dishwasher for hotel in mountains; reference required. Address B., 1030 Prospect avenue. 5 2 2

WANTED—Colored waitress, willing to go away with family for July and August; reference required. Apply 508 Central avenue. 5 2 2

WANTED—An experienced girl for general housework. Apply 144 East Ninth street. 5 2 tf

WHITE girl wanted for general housework; reference required. 961 West Seventh street.

WANTED — Saleslady for ice cream and confectionery. Debele & Stahl.

WANTED—A competent maid for general housework; good references; two in family. Call 29 Myrtle avenue. 5 2 tf

WANTED—Young experienced cook and laundress, white. Apply 805 Park avenue. 4 29 tf

CHAMBERMAID (white) wanted at once in one of the best families in Plainfield. Call Mrs. Keller's Agency, 22 Somerset place; 'Phone 1724. 5 1 2

WANTED—First-class cook and laundress (white). Telephone 471, between 5:30 and 6:30 p. m. 5 1 3

WANTED—White waitress with reference; family of two. Apply 44 Somerset street. 5 2 3

WANTED—Young colored chambermaid; personal reference required. 313 Franklin place. 5 1 3

WANTED—Strong young woman to care for elderly lady at night. Apply 145 East Sixth street. 4 25 tf

SITUATIONS WANTED—FEMALE.

TWO girls want positions at general housework. 206 Duer street, Intelligence Office. 5 1 3

EXPERIENCED laundress wishes work at home or by day. 621 West Third St. 5 1 6

WANTED—Work by the day or hour. 76 Somerset St. 5 1 3

COLORED woman wants days work, laundress or housecleaning; good reference. 439 West Second street. 4 29 3

ROOMS AND BOARD.

GOOD accommodations; low rates; Boyce's Hotel, 97 Somerset St. tf

DESIRABLE rooms with board, 303 East Seventh street. Mrs. L. Hellstrom. 2 25 tf

TO LET—Furnished room with board; also table board. 440 West Front street. 'Phone 418-L. 4 29 1m

ONE large front room and one single room with board. Apply Mrs. A. L. Waldorf, 134 Crescent avenue. 4 15 tf

PLEASANT rooms, with board. 21 Sandford avenue. 3 14 tf

FURNISHED rooms with improvements for light housekeeping; every convenience; very reasonable. 445 Orchard place. 3 21 tf

FRONT rooms in private home with or without board; all improvements. Address M. H., Press. 3 21 tf

ATTRACTIVE room for couple; exceptional table. Mrs. Williams, 137 Crescent avenue 12 5 tf

FURNISHED rooms, light and airy, in nice neighborhood, near centre of town. 225 East Fifth St. tf

FOR RENT.

APARTMENT to let Jackson building. Inquire Fred Endress or Janitor. 12 17 tf

TO LET—House 6 rooms, 308 Lyman place; $16 per month. J. T. Vail, 177 North avenue. 3 23 tf

SIX-ROOM house to let; part improvements; $16.50. Apply W. S. Crook, grocer, South Ave. 3 25 tf

TO LET—6-room house, reasonable. Apply 664 South Ave. 4 10 tf

TO LET—Five rooms and bath on first floor; all improvements. Inquire 108 Central avenue. 3 29 tf

SECOND apartment in two-family house; 935 Union street. Apply 216 West Eighth street. 3 23 tf

TO LET—Six room apartment, with improvements. Inquire Alex. Thorn, 15 Craig place. 2 11 tf

TO LET—8 room house, all improvements; also barn. Apply to Mrs. Kenyon, 134 Crescent avenue. Tel. 805. 4 21 tf

STORE TO LET—Corner Watchung avenue and Fifth street; size 18x55; rent reasonable; modern building, central location. Inquire Elsen M. French, 171 North avenue. 4 29 3

TO LET—8-room house with improvements; $20. Apply 607 Berckman street. 4 29 3

TO LET—New 7-room house; improvements; $22; Woodbine avenue. Emile Beys. 4 27 1mo

FLAT to rent, 6 rooms, bath; all improvements. 126 West Second St. 5 1 tf

FOR RENT—To small adult family part double house, centrally located, all improvements. Inquire 29 Craig place. 4 22 tf

FOUR pleasant rooms to rent, on West Second street. Address M. W. H., care Daily Press. 4 21 tf

FOR RENT—Eight-room house, all improvements, hot water heat; desirable location; $30. Apply H. H. Coddington, 161 East Front street. 5 2 6

FOR RENT—7-room house, all improvements. 616 Monroe avenue, near Seventh street. 5 2 6

FLOOR TO LET—47 Woodbine avenue. 5 2 3

TO LET—First floor apartment, 4 large rooms and bath; all improvements; splendid location. Address C. B. A., care Press. 5 2 tf

TO LET—Seven rooms, all improvements; hot water heat; $25. M. F. Gano, 142 North avenue. 4 21 tf

FOR RENT—Eight-room house, all improvements. Isaac Vail, 138 North avenue. 3 1 tf

TO LET—Three rooms, all improvements. Thompson, 306 East Front street. 4 19 tf

FOR RENT—No. 429 West Fifth street. Inquire on premises. 5 2 6

TEN-ROOM house to rent, 418 East Second street; all improvements. Apply Wm. Newcorn, 119 West Front street. 2 15 tf

FRONT rooms, furnished, connecting or separate; large closets. All modern improvements. 40 Grove street, corner Craig place. 'Phone 412-W. 2 11 tf

APARTMENT to let; six rooms and bath; all improvements with steam heat. Inquire R. H. Keenan, 441 East Fifth street. 2 2 tf

MONEY TO LOAN.

MONEY TO LOAN on bond and mortgage. Mulford, opposite depot 12 28 tf

TITLES abstracted for purchasers of real estate and bond and mortgage loans. Chas. J. McNabb, 209 North avenue. 2 18 tf

MONEY to loan on first bond and mortgage, in sums ranging from $1,000 to $5,000. J. V. E. Vanderhoef, care of Woodhull & Martin Co. 2 17 tf

MONEY TO LOAN on bond and mortgage. Charles L. Moffett, attorney, Woodhull & Martin building. 6 9 tf

MONEY to loan on bond and mortgage. J. T. Vail 4 9 tf

MORTGAGES placed on good security. Francis J. Blatz, First National Bank Building. 8 21 tf

$25,000 TO LOAN at 5 per cent in sums to suit, on good mortgages Elston M. French, 171 North avenue. 9 19 tf

FOR SALE OR TO LET.

FOR SALE OR RENT—Four new houses, Nos. 1064, 1068, 1072 Arlington avenue, and 1133 Park terrace, opposite Netherwood hotel; 10 rooms and bath, oak floors, all improvements. Inquire George Wiegand, 429 West Fifth St. 5 1 6

FOR SALE OR RENT—65 Westervelt avenue, April 1. Address W. R. Crary, Liberty, N. Y. 2 16 tf

HOUSES for sale or rent; lots for sale; easy terms. Apply D. F. Dugan, 511 E. Seventh St 9 26 tf

FOR EXCHANGE.

EXCHANGE for Plainfield real estate a "Reo" five-passenger touring car, 4 cylinder, 1910. Tapscott Bros., 138 North avenue. 4 29 4

HOUSE and lot, central location, rented; will sell or exchange for free and clear lots. Address Owner, M. C., care Press. 2 1 tf

FOR SALE.

SAFE FOR SALE; medium size. A. E. Crone, City National Bank. 3 21 tf

FOR SALE—For spring wear best qualities of ladies' and men's gloves, all shades, $1; extra $1.25; also a lot slightly damaged, 75 cents per pair. H. Texier, 58 Somerset street. 4 1 tf

TOP soil, filling in stuff and concrete gravel for sale. Apply D. F. Dugan, 511 East Seventh street; Tel. 475-W. 4 4 tf

FOR SALE—Small safe in good condition; $40. Inquire G. S. Harper, Scotch Plains. 4 29 3

FOR SALE—Three ploughs in good condition. Address J. R. Walsh, Scotch Plains. 4 29 3

FOR SALE—Block wood and lumber at Apgar's saw mill on the David T. Kenney place, Scotch Plains, N. J. Address K. Apgar, Califon, N. J. 4 27 1mo

FOR SALE—Three sheep, a lamb and a ram. 1325 Lake street. 5 2 3

FOR SALE—For want of use, a gentleman's turnout, consisting of a handsome combination horse, cost $550; four-seated trap, cost $125; two sets of brass mounted harness, cost $75; an English saddle, bridle, stirrups, etc., cost $50; to be sold at any reasonable price. Apply 73 Leland avenue, Plainfield. 5 2 3tuths

STYLISH buggy for sale. Address Stylish, care Press. 4 22 tf

FOR SALE—Shetland pony, cart and harness; won prize at last year's beauty show. Apply 3 Elm street, Westfield. 5 1 3

FOR SALE—Pony, harness and cart. Inquire at No. 109 Summit avenue. 5 1 4

FOR SALE—Good team. Apply Martin Express Co., 409 East Third street. 4 29 3

SOIL FOR SALE—'Phone evenings, 1827-J. 4 29 tf

FOR SALE—A splendid combination horse, used by the owner for the past five years; purchase of an automobile only reason for selling. Inquire room 215 Babcock building. 4 18 tf

WILL sell a "Reo" 1910 five-passenger touring car at a bargain. Owner, P. O. Box 791, Plainfield. 4 29 4

GOOD pool table with full equipment for sale; make an offer. Tapscott, 138 North avenue. 4 29 4

MISCELLANEOUS.

STORE your furniture with the Plainfield Storage Company; reasonable rates. Orders left for moving vans. Nagle's, Front and Grove Sts. 1 7 tf

CHIMNEY cleaning. Kline, 516 West Fourth St. 4 10 1m

QUESTION—Why buy a player-piano of little or no reputation and pay a big price for the same, when you can go to Sattels, 108 North avenue, and get a "Technola Player-Piano" for $450, fully guaranteed; made by the "Aeolian Co.," makers of the Weber and Steinway players. Call and see and hear the latest. Ordinary pianos third off. 5 1 6

PAINTING, decorating and paperhanging; jobbing promptly attended to; moderate prices; estimates cheerfully furnished. Hans A. Dinesen, 502 West Fifth street. 4 26 6

H. M. CLARK, carpenter and builder; jobbing a specialty. 60 Grandview avenue. 4 8 1me

PHOTOGRAPHS taken in the home. N. S. Wardner, 610 Division St. 'Phone 100-W. 2 24 tf

COME and hear the Technolo player-piano. The latest wonder put out and guaranteed by the Aeolian Co.; only $450, three-year plan; local representative Sattels, 108 North avenue. 5 2 5

TRY Jones & Johnson's Hand Laundry, 513 East Third street; gentlemen's laundry repaired. Tel. 1728-J. 4 10 1mo

GRADING and contractor; also lawn and garden work; all material furnished. Welsh, 301 East Front street. Tel. 1733-W. 4 17 1mo

MADAM BONY — Fashionable dressmaking, French model; remodeling to prevailing styles; reasonable price. Call 417 East Fifth street; telephone 607-R. 4 10 1m

THE EXCHANGE, No. 225 West Front street. Tel. 901-R. Largest display in furniture, rugs, bedding and general household goods in the city. Cash or liberal credit. An honest man's promise to pay—that is all we ask 1 5 tf

(BOULETS) prepared anthracite coal, $5 per ton; cheaper than coal; burns longer, gives greater heat; further information cheerfully furnished on request. Richard Parrott, Jr., best grades Lehigh coal. 686 South Second street. 'Phone 1569. 3 28 1mo4d

BEFORE selling your furniture see Latourette, 326 West Front St. tf

H. H. BUTLER, D. V. S.—Pet animals a specialty. OFFICE AT GANDL'S Riding School, Kensington avenue, near Putnam. Telephone 194 (cut out for reference). 1 8 tf

P. H. LATOURETTE, auctioneer, sales promptly attended to; satisfaction guaranteed. 326 West Front street. 2 10 tf

FIREMEN'S CONVENTION AT NEWARK, MAY 17

All arrangements for the twenty-fifth annual convention of the New Jersey Exempt Firemen's Association, which is to be held in Newark on May 17, were completed last night at a meeting of the Association of Exempt Firemen of the city of Newark, in Firemen's Hall, 593 Springfield avenue.

Delegations from eighty-three cities and towns have signified their intentions of attending the affair. It is estimated that no less than 5,000 members of the Exempt Associations of the State will be in line in the parade in the afternoon. Governor Woodrow Wilson is expected to attend and address the delegates.

The main meeting of the convention will be held in the morning. The opening prayer will be delivered by the Rev. Dr. Oscar E. Braune, pastor of the St. John's Lutheran church. The president of the association, James J. Manning, will make the opening address. Other speakers who will probably address the exempts are Mayor Jacob Haussling, and Governor Wilson. The benediction will be pronounced by the Rev. Dr. William Siebert, pastor of the German Lutheran church.

It is expected that a lively fight between Ellias K. Leslie, of Trenton, and John Kennell, of Passaic, for the presidency, will be witnessed at the election.

The parade in which will be no less than 5,000 uniformed men, will be headed by 200 men of the Rahway fire department in dress uniform.

In the evening a reception and reunion will be enjoyed in Firemen's Hall.

DOWNIE & WHEELER'S CIRCUS COMBINED.

When one considers that with Downie & Wheeler's Big Double Circus, which is to visit this city Wednesday, May 10, there are hundreds of people employed, the task of organizing this traveling city seems the most wonderful feature of the institution. In Downie & Wheeler's winter quarters, the home of these new giant shows, the work of organizing the circus began last September. The important thing is to engage the acts, and this is done by agents of the show, who, during the winter, visit the amusement halls of Europe and Asia in search of novelties.

Everything about the Downie & Wheeler's Combined Shows has been so systematized that it is like a great clock. All sorts of obstacles are overcome daily with no boasting. Every day brings some new problem to solve, but when daylight appears the great canvas tops are undulating in the breeze and everybody is ready for the parade. It is true that of all professionals, none are more domestic than the circus performer. He may lead the life of a rover the greater part of the year, but like the snail he carries his house around with him, and has many homely comforts that the ordinary traveler can not enjoy. In this queer traveling city they speak every language, from English to Hindoostani.

PRAISE FOR NUNS.

Tribute from Capt. Jack Crawford, Soldier, Scout and Poet.

Captain Jack Crawford, soldier, scout and poet, says of the Catholic sisterhood:

"On all God's green and beautiful earth there are no purer, no nobler, no more kind-hearted and self-sacrificing women than those who wear the sombre garb of the Catholic sisters. During the war, I had many opportunities for observing their noble and heroic work, not only in camp and hospital, but in the death-swept field of battle.

"Right in the fiery front of dreadful war, where bullets hissed in maddening glee, and shot and shell flew madly by with demoniac shrieks, where dead and mangled forms lay with pale, blood-flecked faces, yet wearing the scrowl of battle, I have seen the black-robed sisters moving over the field, their solicitious faces wet with tears of sympathy, administering to the wants of the wounded and whispering words of comfort into the ears soon to be deafened by the cold, implacable hand of death.

"How many a veteran of the war, who wore the blue or the gray, can yet recall the soothing touch of a sister's hand, as he lay upon the paintossed couch of a hospital; Can we ever forget their sympathetic eyes, their low, soft-spoken words of encouragement and cheer when the result of the struggle between life and death yet hung in the balance?

"My friends, I am not a Catholic, but I stand ready to any and all times to defend these noble women, even with my life, for I owe that life to them."

Longboat Has "Come Back."

Buffalo, May 2.—Tom Longboat, the Canadian Indian, defeated Gusta Ljungstrom, of Sweden, in a fifteen-mile race here Sunday. The time was 1 hour, 17 minutes, 46 seconds.

Mrs. Charles E. Herring, of The Bristol, has returned from a visit to her former home in Springfield, Mass.

—Use Press want ads.

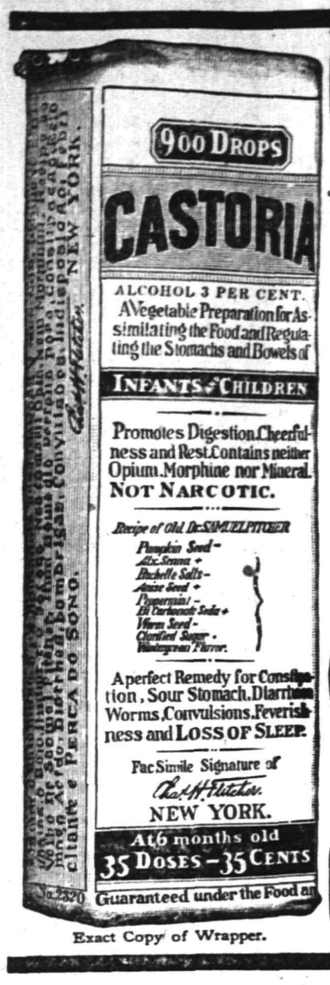

Exact Copy of Wrapper.

CASTORIA

For Infants and Children.

The Kind You Have Always Bought

Bears the Signature of Chas. H. Fletcher.

In Use For Over Thirty Years

CASTORIA

THE CENTAUR COMPANY, NEW YORK CITY

USE PRESS WANT ADS

COAL DEALERS.

JOS. HARRIGAN
Old Company's Lehigh Coal. Boulets prepared Anthricite Coal $5.00 per ton.
929 South Avenue
Telephone 193.

TenEyck & Harris.
Dealers in
LEHIGH VALLEY COAL
Office: Rowley's Drug Store, 313 W. Front St. Tel. 61J-2.

GEORGE O. STEVENS
747 West Front St.

R. L. CLINE
(Successor to C. H. Riggs & Co.)
Best Quality Lehigh Coal
Yard and office 432 W. 3d St. Tel. 93

TenEyck & Kelley
Successors to Kealey Co.
COAL
741 SOUTH AVE. Tel. 1155

WALTER TEMPLE
Successor to Rheaume.
COAL
OFFICE AND YARD
674 South Second St. Tel. 231

Richard Parrott, Jr.,
DEALER IN
Best grade of Lehigh Coal and Old Co.'s Prepared Anthracite Coal (Boulets); $5.00 per ton.
686 So. Second St. 'Phone 1569

PAINTERS AND DECORATORS.

AGENTS FOR
LIKE TILE
The Sanitary Wall Covering.
WOOD KRUSTA
Aorochrome Washable Wall Decoration.
Interior Decoration a Specialty
Woolston & Buckle
Painters and Decorators,
145 North Avenue.

THE REASON
I have the confidence of the public is because I never take a contract at a figure too low to enable me to do the work properly and give permanent satisfaction to the customer. It may cost you a little more in the beginning, but a great deal less in the end.
James C. Hansen
Decorator, Paper Hanger & Painter
Dealer in Wall Paper, Paints, Oils, Glass, &c., &c.
141 East Front St. Tel. Call 846

M. WARREN
PAINTER, DECORATOR and PAPERHANGER
45 SOMERSET ST.,
opposite Sangerbund Hall

WALKS
We Construct Them
Trap Rock, Cement
Experience
R. G. BUSH
Tel. Con. 743-5 South Ave

YOUR HOME
can be built or bought on money borrowed from Home Building and Loan Association.
Many people own their property who otherwise could never have had it.
Interest at favorable rates, with principal easily repaid in small monthly payments.
Apply to Home Building and Loan Association or Arthur E. Crone, Secretary.
tu-th

Decorated Dinnerware
—IN—
ENGLISH PORCELAIN
AMERICAN PORCELAIN
HAVILAND CHINA
SETS FROM $8.39 TO $140
J. W. GAVETT
West Front Street.

BARNES' GROCERY
The undersigned desires to inform the public that he has purchased and taken possession of the grocery business of R. W. Barnes, 217 Park Avenue. The store will be fully stocked with seasonable goods and the prices will be reasonable. Your patronage is solicited.
'Phone 1519-w HENRY VIEBROCK

HAHNE & CO.
IMPORTERS · NEWARK'S STORE BEAUTIFUL · RETAILERS
BROAD, NEW AND HALSEY STREETS
The Most Industrious Store in Newark---The City of Industry

ROSE BUSHES 15c.
Large fresh stock of Hardy Rosebushes, 15c.
Bulbs, Grass Seed, Flowering Seed and Vegetables, Clover and all kinds of Fertilizers.
Cut Flowers and Floral Designs, $1 up.

Every Grand Army Man Should See the Painting
BATTLE OF GETTYSBURG
This is the Original Painting.

Like May Blossoms Come May Undermuslins

The Annual Distribution Was Inaugurated Today---the Sale Will Continue Thruout the Week. Piles and Piles of Snowy Undergarments, Gathered From Best Sources, Are Awaiting you---All Low Priced for This May-Month Event.

GOWNS.

Gowns of nainsook and cambric, high and low neck, yokes of all over embroidery, banding on sleeves to match; others have yokes trimmed with lace insertion or cluster hemstitched tucks; kimono and regular sleeves, for only.....44c

Gowns in a great variety of styles; yokes have dainty embroidery insertions, finished with beading and ribbon or all-over embroidery yokes; with kimono or flare sleeves, special at 65c

Gowns made of nainsook, cambric or muslin, V, high and slip-over styles, variously trimmed with laces and embroideries, very dainty; others most elaborately finished with ribbons and boas; special at..89c

Gowns in chemise, empire, high and V shapes, all wanted materials, with trimmings of Val., Torchon and Cluny laces; also embroidery insertions, bias banding, ribbon drawn, in a great variety of pretty styles, special at $1.09

Gowns made of an excellent quality nainsook, beautifully trimmed with choice laces and embroideries, in many attractive styles; for.....$1.35

Gowns in the empire, high and low neck styles, kimono, flare, three-quarter and long sleeves, trimmed with embroidery and lace insertions, Madiera yokes and medallions, $1.79

CORSET COVERS.

Corset Covers, muslin, felled seams, fitted styles—V and square neck; sizes 34 to 46, for 10c

Corset Covers, full French or fitted styles, trimmed with embroidery or lace insertions and edgings, ribbon drawn, for 21c

Corset Covers, cambric and nainsook, with blind embroidery edge, all over embroidery, lace insertions and edgings in many patterns, ribbon trimmed, priced only.....44c

Corset Covers, yokes of Madeira embroidery, finished with lace edging and embroidery; others elaborately trimmed with lace insertions, for....65c

Corset Covers, trimmed with lace insertions and embroidery medallions, or yokes of Madeira embroidery, finished with lace; others with dainty embroidery insertion and edge, all ribbon trimmed 89c

COMBINATIONS.

Combinations of lawn, nainsook and dimity, yokes trimmed back and front with lace insertions, skirt or drawer elaborately trimmed with insertions to waist, finished with lace trimmed ruffle—others trimmed with fish-eye pattern Val. lace, embroidery or Cluny lace, for $1.09

Combinations, in a variety of materials prettily trimmed with lace insertions, medallions of embroidery, all-over embroidery and embroidery insertions, both styles, for.....$1.35

Combinations, both styles, yokes of lace insertion and hemstitched ruffles—ribbon run only 44c

Combinations, drawer or skirt, yokes have lace insertions and edging; ribbon run; for 65c

Combinations, nainsook yoke daintily or elaborately trimmed with laces or embroidery, trimmed ruffles on skirt or drawers, for 89c

Combinations, drawer or skirt, yokes trimmed with German Val. lace, Cluny or French Val. insertions and edgings, others trimmed with French pattern embroidery and insertion, all ribbon drawn at yoke and waist, lace trimmed skirt or drawer, for.....$1.79

Combinations, ever so many pretty styles in dainty and finest nainsook, trimmed with newest laces and embroideries, ribbon beading and bows, for only $2.69

BLOOMER SUITS.

Boys' Bloomer Suits—Made of white lawn, dimity, madras and linens; high and low neck, long and short sleeves finished with fancy braids, bias bands and embroidery, sizes 2 to 4 years $2.50

DRAWERS.

Drawers, cambric or muslin, with hem and cluster tucking or lace trimmed or hemstitched ruffle; for only.....21c

Drawers, circular, umbrella or regular shapes, with deep ruffle of pretty pattern embroidery, others have slashed or full ruffles, trimmed with lace insertions and edgings. 44c

Drawers, nainsook and cambric, prettily trimmed with laces and embroideries in many effective designs 65c

Drawers, Isabella and regular shapes, trimmed with embroideries, in white and colored effects, others trimmed with Val. and cluny laces, finished with ribbon bow, for.....89c

Drawers, in all desirable styles, trimmed with embroidery and lace insertions and ruffles, made of nainsook, dimity and cambric, for.....$1.09

Drawers, endless variety of styles, made of fine nainsook, circular cut, full torchon lace trimmed ruffle, headed with beading and ribbon, also Japonet materials, Val. lace trimmed, others with dainty embroideries, for $1.35

SKIRT CHEMISE.

Skirt Chemise—Yokes trimmed with medallions of embroidery, lace or embroidery insertions, in many pretty styles 89c

Skirt Chemise, square yokes, bias banding, ribbon drawn and bows, on lace edging, lace trimmed ruffle on skirt...$1.09

Skirt Chemise, trimmed with Cluny or Val. laces, French pattern embroidery, ribbon drawn—embroidery or lace trimmed ruffle on skirt, for.....$1.35

Skirt Chemise, Japonet and fine nainsook, trimmed with Val. and Cluny laces, hand featherstitched, embroidery medallions, embroidery insertions and edgings, for....$1.79

INFANTS' WEAR.

Infants' Long Cambric Slips—Tucked and box plaited effects on neck; sleeves finished with hemstitched ruffle, lace and embroidery edging....25c

Infants' Long Dresses, made of nainsook point and square yokes of solid tucking; others with cluster tucks and embroidery insertion; also bishop and box plaited effect neck; sleeve finished with hemstitched ruffle, lace and embroidery insertion 44c

Infants' Short Dresses, made of nainsook and lawn; high neck, long and short sleeves; round and square yoke of tucking, lace and embroidery insertions; also bishop effect; neck and sleeves finished with hemstitched ruffle, lace edging; others with ribbon beading; sizes 6 mos. to 2 yrs.....44c

Infant's Short Skirts, with waist; made of cambric and nainsook; finished with deep hem and cluster tucking, hemstitched hem and ruffle; others with lace insertion and edging; 6 months to 2 years.....44c

Infants' Gowns, made of cambric, bishop effect; sizes 1 to 3 years 21c

FRENCH HAND-MADE UNDERGARMENTS.

Gowns; made entirely by hand; yokes embroidered in floral design, embroidered scalloped ruffle on sleeve; chemise style three-quarter sleeve; regular $3.98 for only.....$1.98

Gowns; low neck; yokes embroidered in eyelet design, short flare sleeve, trimmed with German Val. lace insertions and edgings; regular $5.98; for only $3.98

Corset Covers; French hand-made, with hand embroidered scallop edge; tucked back or front; sizes 34 to 44; regularly $1.45; for only 89c

PETTICOATS.

Petticoats — Cambric with tucked or lace trimmed flounce, priced only 65c

Petticoats — Many pretty styles, flounce trimmed with lace or embroidery insertions and ruffles, or plain space, tucked flounce; special at.....89c

Petticoats, Deep flounce with embroidery insertions and ruffles, others trimmed with Cluny or Val. laces; many pretty styles to choose from, for.$1.09

Petticoats — With 20-inch flounce, trimmed with several insertions of lace, foot ruffle finished with lace insertions and lace ruffle; others trimmed with open or blind embroidery, hemstitched or cluster tucking, special for $1.35

Petticoats—Made of lawn and cambric, hobble and regular widths, trimmed with lace insertions, embroidery beading, ribbon drawn and bows; others with deep flounce of embroidery, for $1.79

Petticoats—Various materials and styles, flounce of eyelet embroidery headed with beading and ribbon, German Val. or Cluny laces; also combination of lace and embroidery insertions and edgings; large assortment to choose from at $2.69

PRINCESS SLIPS.

Princess Slips—Yokes of Val. lace insertions, flounce on skirt, trimmed with lace insertions and ruffles of lace.....89c

Princess Slips—In white and colored lawn; blue, pink, canary, lavender and black; lace trimmed yokes and skirts.$1.35

Princess Slips—Made of nainsook with dainty lace insertions and edging; tucked flounce in skirt; perfect fitting for $1.79

CORSET VALUES.

Thomson's Glove-Fitting C. B., R. & G., Alma, P. N. and Warner's—New Spring models, two and three sets of hose supporters, medium and high bust, extra long back and hip, lace and ribbon trimmed; special feature at 65c

Corsets, various makes, medium and high bust, long and medium hip, lace trimmed, hose supporters attached; special priced at 44c

R. & G. and J. B. Corsets—Of Summer batiste, high bust, long hip and back, lace trimmed, three sets of strong hose supporters; value $1.50, for 95c

Brassiere, H. & W. De Bevoise, B. & J. and Model—Trimmed with embroidery insertions, finished with lace edging and ribbon, only 44c

$3.00 W. B. Reduso—Celebrated corsets; boned throughout with non-rustable boning; made of genuine imported coutil; with graduating front clasp; double sets of strong hose supporters attached; sizes 19 to 36; regular price $3.00; May Sale price $2

All our **25c Garters,** white, black, pink and blue; pin, sew on or belt styles; for May sale 21c

"Nemo" Corsets—All the newest Spring models; with straps and elastic bands; every pair guaranteed, an individual model for every figure; Lastikop hose supporters attached; sizes 19 to 26; special priced at $3, $4, $5

$2.00 Royal Worcester Golden Jubilee Corsets—Beautiful trimmed with balls of lace; extra attached hose supporters; 18 to 26; always $2; your choice in the May Sale at...$1

Brassieres, H. & W.—With plain or embroidery trimmed yokes; finished with lace edging and ribbon, under arm reinforced; regular $1 for....69c

H. & W. Corded Waists—Buttoned front; suitable for ladies and misses; regular $1.00 for 65c

Shytheline Waists, for young ladies and misses; steel front, attached hose supporters; regular $1.00 for 50c

R. & G. $1 Corsets—New spring styles; garters attached; nicely trimmed with lace; all sizes; regular $1, for May sale only 65c

PRINCESS SLIPS.

Princess Slips—Yoke trimmed with lace insertions, lace edging and ribbon, tucked flounce on skirt 65c

The House of the Whispering Pines

By ANNA KATHARINE GREEN

Copyright, 1910, by Anna Katharine Rohlfs

Yes, but they cannot get him to enter the place where she lies. His duty is to the living, he says. At least his anxiety is there. He starts at every cry Carmel utters of 'Lila—Lila!' Nothing more!"

"Does he—Arthur—mention me at all?"

"Arthur feels very hard toward you and insists upon your guilt."

"Does the doctor—Dr. Carpenter, I presume—venture to say how long Carmel's present delirium will hold?"

"He cannot, not knowing its real cause. Carmel fell ill before the news of her sister's death arrived at the house, you remember. Some frightful scene must have occurred between the two previous to Adelaide's departure for the Whispering Pines. What that scene was can only be told by Carmel, and for her account we must wait. Happily you have an alibi which will serve you in this instance. You were at the station during the time we are speaking of."

"Has that been proved?"

"Yes; several men saw you there."

"And the gentleman who brought me the—her letter?" It was more than difficult for me to speak Carmel's name. "He has not come forward?"

"Not yet; not to my knowledge, at least."

"And the ring?"

"No news."

"The nurse—you have told me nothing about her," I now urged, reverting to the topic of gravest interest to me. "Is she any one we know or an importation of the doctor's?"

"I did not busy myself with that. She's a competent woman, of course. I suppose that is what you mean."

Could I tell him that this was not what I meant at all—that it was her qualities as woman rather than her qualifications as nurse which were important in this case? If she were of a suspicious, prying disposition what might we not fear from her circumspection when Carmel's memory asserted itself and she grew more precise in the frenzy which now exhausted itself in unintelligible cries or the ceaseless repetition of her sister's name? I passed the matter over with the final remark:

"Watch her, watch them all, and bring me each and every detail of the poor girl's sickness. You will never regret humoring me in this. You ordered the flowers for—Adelaide?"

"Yes; lilies, as you requested."

"There will be no autopsy, the papers say; the evidences of death by strangulation are too well defined."

A LONG NIGHT OF MADDENING THOUGHT.

"Very true. Yet I wonder at their laxity in this. There were signs of some other agency having been at work also. Those two empty glasses smelling of cordial—innocent perhaps, yet"—

"Don't! I can bear no more today. I shall be stronger tomorrow."

Another feeler turned aside. His cheek showed his displeasure, but the words were kind enough with which he speedily took his leave and left me to solitude and a long night of maddening thought.

* * * * * * *

"And you still hold him?"

"Yes, but with growing uncertainty. He's one of those fellows who affect your judgment in spite of yourself. You may escape the fascination, probably will, but at least you will understand my present position and why I telephoned to New York for an expert detective to help us on this job. I wish to give the son of my old friend a chance."

The man whom Coroner Perry thus addressed leaned back in his chair and quietly replied:

"You're right—not because he's the son of your old friend, a handsome fellow and all that, but for the reason that every man should have his full chance whatever the appearances against him. I lay greater stress than you do on the two or three minor points which seem to favor his latest declaration that a man had preceded him in his visit to this lonely clubhouse, a man whom he had himself seen leaving the grounds in a cutter just as he entered by the opposite driveway."

"Ah!" came in quick ejaculation from the coroner's lips. "I like to hear you say that. The police did find traces of a second horse and cutter having passed through the clubhouse grounds. Hexford and Clarke saw them in time to satisfy themselves that they extended from the northern clump of trees to the upper gateway, where they took the direction of the hill."

"That is not all. A gripsack, packed for traveling, was in Mr. Ranelagh's cutter, showing that his story of an intended journey was not without some foundation."

"Yes. We have retained that gripsack. It is not the only proof we have of his intention to leave the city for awhile. No one doubts that he planned an elopement with the beautiful Carmel. The question is, Was his disappointment followed by the murder of the woman who stood in his way?"

District Attorney Fox quietly remarked:

"I suppose that no conclusion can be drawn from the condition of the body when our men reached it. I judge that it was still warm."

"Yes, but so it would have been if she had met her fate several minutes earlier than was supposed. Clarke and Hexford differ about the length of time which intervened between the moment when the former looked into the room from the outside and that of their final entrance. Let us take up something more tangible."

"Very good. Here it is. Of the six bottles of spirits which were surreptitiously taken from the clubhouse's wine vault four were found standing unopened on the kitchen table. Where are the other two?"

"That's it! That's the question I have put myself ever since I interogated the steward and found him ready to swear to the correctness of his report and the disappearance of these two bottles. Ranelagh did not empty them or the bottles themselves would have been found somewhere about the place. Now, who did?"

"No one within the clubhouse precincts. They were opened and emptied elsewhere. There's our clew, and if the man you've got up from New York is worth his salt he has his task ready at hand."

"Would you like to see him?"

"In a moment. I want to clear my mind in reference to these bottles. Only some one addicted to drink would drag those six bottles out of that cold, unlighted cellar."

"Yes, and a connoisseur at that. The two missing bottles held the choicest brand in the whole stock. They were kept far back, too—hidden, as it were, behind the other bottles."

"What was in the four bottles found on the kitchen table?"

"Sherry, whisky and rum—two bottles of rum and one each of sherry and whisky."

"The thief meant to carry them all off, but had not time."

"The gentleman thief. No common man such as we are looking for would make choice of just those bottles. So there we are again. Contradictions in every direction."

"Those bottles, full or empty, must be found. You know the labels?"

"Yes, and the shape and color of the bottles, both of which are peculiar."

The door opened, and Mr. Clifton was ushered in. Well and favorably known to both men, he had no difficulty in stating his business and preferring his request.

"I am here in the interests of Elwood Ranelagh," said he. "He is willing to concede, and so am I, that under the circumstances his arrest was justifiable, but not his prolonged detention. He has little excuse to offer for the mistakes he has made or the various offenses of which he has been guilty. He vows that he had no hand in the murder, and in this regard I feel not only bound but forced to believe him. I have come to entreat your aid in clearing up one or two points which may affect your own opinion of his guilt.

"As his counsel I have been able to extract from him a fact which he has hitherto withheld from the police. It is this:

"The ring which Miss Cumberland wore as the sign and seal of her engagement to him was not on her hand when he came upon her, as he declares he did, dead. It was there at dinner time—a curious ring which I have often noted myself and could accurately describe if required. If she took it off before starting for the Whispering Pines it should be easily found. But, if she did not, what a clew it offers to her unknown assailant! Up till now Mr. Ranelagh has been anticipating receiving this ring back in a letter written before she left her home. But he has heard of no such letter and doubts now if you have. May I ask if he is correct in this surmise?"

"We know of no such letter. None has come to his rooms," replied the coroner.

"I thought not. The whereabouts of this ring, then, is still to be determined. As Mr. Ranelagh's legal adviser I am very anxious to have that ring found."

"We'll search for the ring, Mr. Clifton."

"Meanwhile will you cast your eye over these fragments of a note which Mr. Ranelagh says he received from Miss Carmel Cumberland while waiting on the station platform for her coming?"

(To be Continued)

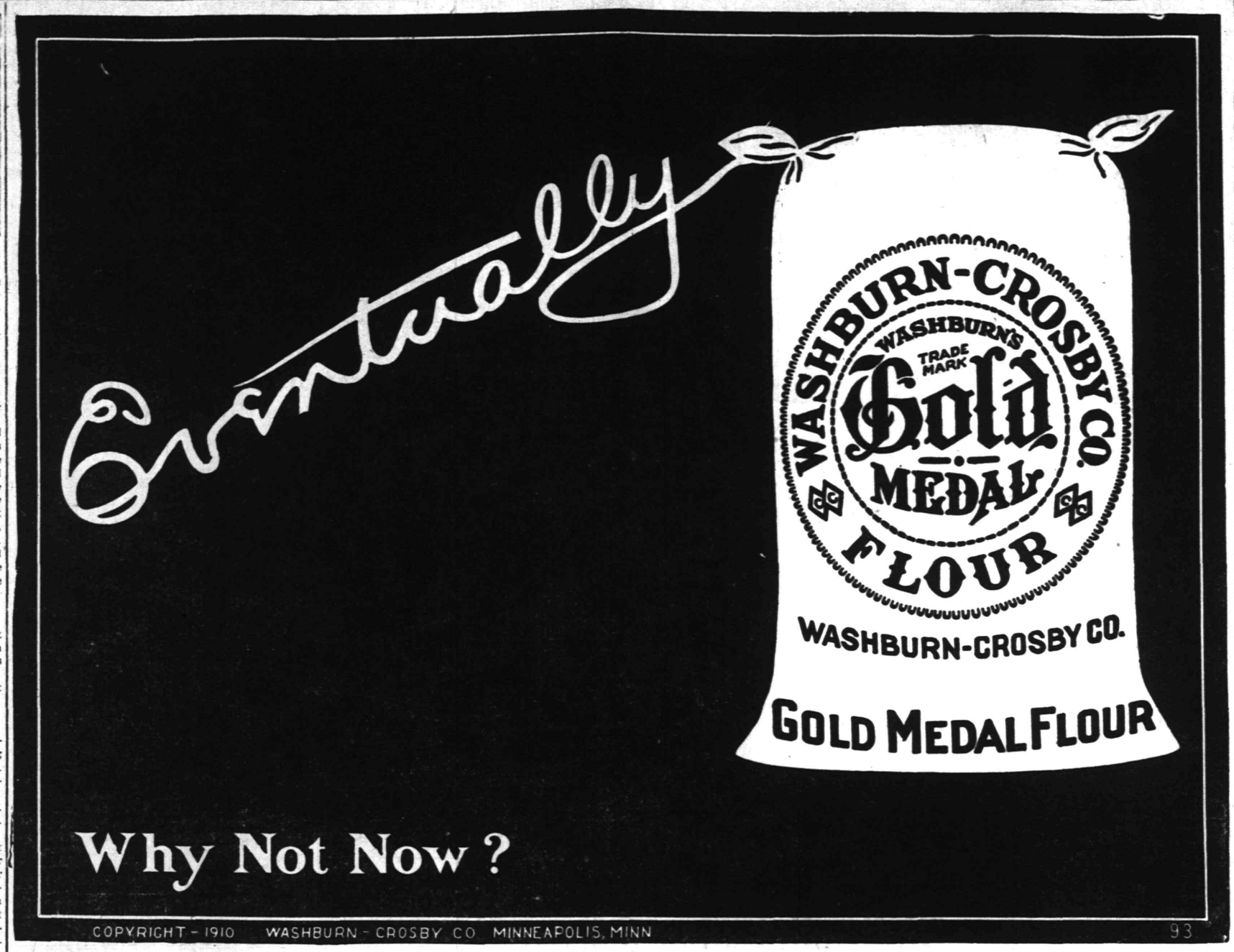

Gayle Hardware Co.
SELLS RELIABLE
Garden and Flower Seeds, Garden Tools and Wheelbarrows, Poultry Netting and Wire Fencing, Lawn and Garden Fertilizer.
LAIRE'S CELEBRATED LAWN GRASS MIXTURE—LAWN MOWERS SHARPENED.
COUNTESS QUEEN GEM DOCKASH RANGES
OUR FAMOUS TRIO
Royal Granite Steel Ware
TEL. 398 FRONT ST. and PARK AVE.

New Jersey Central
TRAINS LEAVE PLAINFIELD.
For New York—5.10, 5.41, 5.41, 5.36, 6.00 6.27, 6.55, 7.25, 7.28, 7.45, 7.46, 7.55, 7.59 8.12, 8.30, 8.36, 8.43, 9.29, 9.59, 10.11, 11.00 11.52 a. m., 12.00, 12.36, 1.11, 1.25, 2.32 2.41, 3.11, 3.48, 4.12, 4.40, 5.45, 6.29, 6.40 7.23, 8.27, 9.27, 9.39, 10.15, 10.36, 11.28 p. m. Sunday—2.10, 3.41, 5.41, 7.23, 7.55, 8.52, 9.34, 9.42, 10.27, 11.52 a. m. 12.40, 1.11, 1.24, 2.01, 2.41, 3.11, 3.24, 4.29, 5.41, 6.35, 6.48, 8.13, 8.27, 8.35, 9.42, 10.28 10.36 p. m.
For Newark—5.36, 6.27, (7.05 through train to Newark), 7.46, 8.36, 9.29, 10.11, 11.00 a. m., 12.06, 12.36, 1.25, 2.32, 3.11, 4.12, 4.40, 5.45, 6.29, (7.10 through train to Newark), 7.23, 8.27, 9.39, 10.36 p. m. Sunday—7.23, 8.52, 9.34, 10.27 a. m., 12.40, 2.01, 2.41, 3.24, 4.29, 5.41, 6.48, 8.13, 9.42, 10.36 p. m.
For Easton, Bethlehem, Allentown and Mauch Chunk—5.18, 8.17, 9.43, 11.19 a. m., 2.00, 5.21, 5.44, (6.38 p. m., Easton only). Sunday—5.45, 10.26 a. m., 1.58, 5.44, 7.05 p. m.
For Wilkesbarre and Scranton—5.18, 9.43 a. m., 5.44 p. m. Sunday—5.45 10.29 a. m., 5.44 p. m.
For Long Branch and Asbury Park, etc.—8.41, 8.52, 11.36 a. m. (12.36 Saturdays only), 3.11, 4.40, 5.45, 8.27, 11.28 p. m. Sunday—8.41, 8.52 a. m., 8.24, 8.13, p. m.
For Lakewood and Atlantic City—8.41, 9.29 a. m. (12.36 Saturdays only), 1.36, 3.11, (6.29 Saturdays only). Sunday—(7.58 Lakewood only), 9.42 a. m., 2.01 p. m.
For Philadelphia—7.03, 7.39, 8.45, 9.03, 10.43, 11.48 a. m., 12.42, 2.17, 2.45, 5.13, 6.44, 7.42, 8.50, 9.46, 10.48 p. m., 1.20 night. Sunday—8.45, 9.56, 10.43, 11.42 a. m., 12.42, 1.44, 2.45, 3.42, 4.38, 4.55, 6.38, 6.44 7.42, 8.50, 9.46, 10.54, 11.54 p. m., 1.20 night.
For Baltimore and Washington. Daily—8.45, 10.43 a. m., 12.42, 2.45, 6.44, 7.42 p. m.
W. G. BESLER, Vice-Pres. & Gen. Mgr. W. C. HOPE, G. P. A.
3 3 11

PLAINFIELD WINDOW CLEANING CO.
H. MERSTRICH, Prop.
Stores, Offices, Private Residences, New Buildings, Cleansed, Scrubbed and Oiled. Office, 145 East Front Street. Tel. 864-J.

Arrival and Departure of Mails.
Plainfield Postoffice.
June 15, 1910
NEW YORK MAILS. Arrive—6.30, 8.00, 8.40, 11.45 a. m., 1.30, 2.30, 5.00, 5.30, 8.30 p. m., 12 midnight. Close—6.30, 8.00, 9.00, 10.30 a. m., 12.10, 2.00, 3.50, 6.00, 7.10, 7.45, 9.00 p. m.
SOMERVILLE AND EASTON. Arrive—8.40, 10.00 a. m., 12.30, 3.15, and 7.00 p. m. Close—6.30, 8.00 a. m., 12.35, 1.30, 4.30, 5.00 p. m.
PHILADELPHIA—Direct. Arrive—6.30, 8.00, 8.40, 11.45 a. m., 12.30, 2.30, 7.00 p. m. Close—6.30, 11.30 a. m., 12.35, 2.00, 3.50, 6.50, 9.00 p. m.
THROUGH FAST MAIL FOR EAST. Close—12.10, 3.50, 7.10 p. m.
DIRECT THROUGH FAST MAIL FOR WEST. Close—6.30, 11.30 a. m., 1.30, 5.00 and 9.00 p. m.
DIRECT SOUTHERN MAILS. Close—6.30 a. m., 12.35, 3.50, 6.50 and 9 p. m.
PENNSYLVANIA, West of Easton. Close—6.30 a. m., 1.30, 7.45 p. m.
ELIZABETH—Direct. Arrive—8.00, 8.40, a. m., 1.30, 2.30, 5.30 p. m. Close—8.00 9.00, 10.30 a. m., 12.10, 2.00, 6.00, 9.00 p. m.
NEWARK—Direct. Arrive—8.00, 8.40 a. m., 7.30, 2.30, 5.30 p. m. Close—6.30, 8.00, 9.00, 10.30 a. m., 12.10, 2.00, 3.50, 5.30, 6.00, 9.00 p. m.
WATCHUNG. Arrive—1.00, 6.45 p. m. Close—9.00 a. m., 5.30 p. m.
WARRENVILLE. Arrive—1.00 p. m. Close—9.00 a. m.
SUNDAY MAILS. Office open from 9.30 to 10.30 a. m.
Mail closes at 6.15 p. m.
E. H. BIRD, P. M.

CHAS. KEIDERLING
FURNITURE PACKER.
Furniture, Trunks, Pictures China, Glass and Bric-a-Bras Packed and Crated for Storage and Shipping Storage Rooms to Let.
Tel. 559-J 258 E. Front St.

L. Moraller & Son,
Watchmakers and Jewelers,
Watches, Clocks and Jewelry.
Fine Watch and Clock Repairing a Specialty.
219 Park Ave., Plainfield, N.J.

CHAS. E. VAIL
Jeweler and Optician
has RE-OPENED at his new location
236 Park Avenue
Opposite North Ave.
All are cordially invited to inspect his new store.
Eastman's Kodak Supplies

A Baking Success
For delicious, wholesome bread, cake and biscuits use "Gold Medal" Flour, sold by us. It assures successful baking.
Prompt, Free Deliveries.
W. W. DUNN
THE PARK GROCER
Door St and Lincoln Pl

SMALLEY BROS.
147 North Avenue.
BUTCHERS
CHOICE MEATS.
GAME IN SEASON.
ROASTING AND BROILING CHICKENS A SPECIALTY.
Orders called for and delivered.
Telephone 88-A.

THIS MEANS YOU
may save, in addition to getting superior wares, from 5c to 15c on purchases by selecting the Royal Talcum, Tooth and Foot Powders, Royal Shaving Sticks and Royal Shaving Soap Powder, Royal Silver Polish and Royal Face Powder, in twenty leading stores of Plainfield. Samples of Royal Tooth Powder and Royal Violet Talcum of dealers on request. Royal products will not disappoint you. Allen Pharmacal Co., Plainfield, N. J.

KODAKS
Complete line of Photo Supplies
Printing and Developing
AT DOANE'S
115 Park Ave.

Parquet and Hardwood Floors.
Old Floors Refinished
GEO. E. WATT
150 North Ave. Tel. 333-w

YOUR DULL **Headaches**

Probably come from overstrained eye sight. Nine-tenths of the headaches are the direct result of eye trouble. Bring those troubles to us and let us prescribe for you.
All work guaranteed.
FREE EXAMINATION BY
Stiles & Co.
PHILADELPHIA EYE SPECIALISTS
at 107 East Front Street, Every Thursday.
Hours 11:15 a. m. to 3 p. m.

W. W. WARNOCK'S New Bakery
Cor. North and Park Aves.
HOME-MADE BREAD, ROLLS, BISCUITS, DELICIOUS PIES, FANCY CAKES AND SPECIALTIES.
Telephone 209

J. C. POPE & CO.,
INSURANCE AGENTS
110 E. Front St. Plainfield, N. J.

McCULLOUGH'S STEAM MILL.
21 Steiner place. North Plainfield, N. J
R. H. McCULLOUGH, Prop.
Sash, Blinds, Doors, Mouldings, Scroll Sawing, Turning, etc.
Estimates cheerfully furnished.

JOHN WINZENRIED'S
Storage Wareshoue
816-818 WEST FRONT ST.
Separate Rooms—Clear and Dry.
Furniture removed with care.
Tel. 640-R. Residence 813 Lee place.

A. H. ENANDER
Sanitary Plumbing, Gas Fitting, Steam and Hot Water Heating.
Contractor for Sewer Connections.
125 WATCHUNG AVE.

HERE COMES L. RICHARDS the old time buyer of all kinds of men's clothing, and will pay the highest prices. Call or write. Phone 575-J. OPEN SUNDAYS
17 Somerset St.

Big Bargains In Stationery
FOUR GREAT SPECIALS NOW ON SALE
Russian Cambric—50 sheets paper and 50 envelopes only 25c
Novelty Boxes—1 quire each; magnificent floral designs, with appropriate sentiments; exceedingly attractive; only 25c
Outing Series—1 quire each, in attractive glove boxes; only 20c
Royal Dover Fabric and Stanwix Hall; per box only 10c
Amstel Linen—Superior quality; per lb 25c
Scotch Linen—Fair grade; per lb 15c
Lenox Stationery Store
102 Madison Ave. Babcock Bldg.
Tel. 1036-R.

TIRES
TIRES
TIRES
Let us impress it on your mind that it is not policy to let your
Auto or Carriage Tires
go until they are beyond repair. If in doubt get our advice and price on new goods and repair work.
IT WILL BE HONESTLY GIVEN.
Plainfield Auto Tire Co.
407 Watchung Ave.

Netherwood Bakery
H. HANSEN, Prop.
1135 Park Terrace 'Phone 1764
Home-made Bread, Rolls, Biscuits, Delicious Pies, Fancy Cakes and Specialties.
Ice Cream and Water Ices
Orders delivered at short notice; also on Sundays.

ZEISEL the expert Cycle man is known to you all
Excellent bargains are here whenever you call
Insuring satisfaction, and the very best.
So satisfy yourself that I can outclass the rest.
Every one knows I am the agent right here to see
Latest National, Ideal and other makes for thee.
Best expert repairing at all times.
The oldest bicycle house in the city.
LEO ZEISEL
224 West Front St. 4 25 1mo

PLAINFIELD EXCHANGE FOR WOMAN'S WORK.
502 Watchung Avenue.
Little boys' suits and little girl's dresses made to order; also orders taken for hemming. Initial work a specialty. Tea served from 3 to 5 p. m.

Hoagland's Express
Careful Furniture Moving
Experienced and Competent Men.
Office 205 Park Av Tel. 833-w
Home Tel. 648-L.

Central R. R. News Stands.
You can get it at the C. R. R. News Stands, both depots. Plainfield Daily Press and Elizabeth Journal on sale at both stands. Philadelphia Morning, Evening and Sunday Papers. Largest assortment of Magazines and Weekly Papers in the city. Back numbers procured. Brooklyn Papers, English Publications. Daily and Sunday Papers delivered. Orders left at stand receive prompt attention. Open Sundays.

Endowment Payments for 1910.

During 1910 The Prudential paid the holders of matured Endowments $481.981.69. These thrifty folk are now enjoying the result of the foresight that impelled them to apply for this attractive and profitable policy of

The Prudential

You can enjoy similar benefits later on by securing Your policy now.

THE PLAINFIELD TRUST COMPANY

Organized 1902.

An individual executor may never have had any previous experience in the duties he is called upon to perform, or he may be expert in one, or possibly two, branches of his trust.

This Company is a "professional" executor, and its knowledge is the result of many years of experience in managing estates, while the fees charged are no greater than those allowed by law to an individual.

Acts as Administrator, Executor, Guardian or Trustee

Four Dollar Oxfords of Distinction

There is as much of a knack and just as much cleverness in the making of good shoes as there is in the making of good watches. It's ceaseless attention to the little details that makes for perfection. Many manufacturers tell us that we are supercritical, but we find that material and workmanship have both got to be watched pretty closely if the high standard we insist upon is to be maintained. Every bit of leather that goes into our $4.00 Oxford is carefully inspected and the most skilled labor puts it together. That's our way of building business; style speaks for itself and the merest inspection will prove the up-to-dateness of the designs we offer you this season.

M. C. Van Arsdale

Foot Outfitters for Everybody

127 EAST FRONT STREET

ROTH & CO.'S SPECIALS FOR WEDNESDAY, MAY 3

Veal! Veal! Veal!

Legs of Morris County Milk Fed Veal, lb - - Loins of Veal, lb - 15c

Lamb! Lamb!

Forequarters of Genuine Lamb, lb - - - - 7½c

Shoulder Lamb Chops, lb - 12½c | Lamb Stew, lb - Breast of Lamb, lb 5½c

Big Special in Sugar Cured Small Smoked Cala Hams, lb 10½c

Best Compound Lard, lb - 7¾c

SURPRISE PARTY FOR MR. AND MRS. BEIDELMAN.

Mr. and Mrs. Harry C. Beidelman, of South avenue, were given a surprise party last night in honor of their wedding anniversary by the members of two "Five Hundred Clubs,' with which they are identified. During the evening Mr. and Mrs. Beidelman were presented with a silver-mounted casserole dish.

"Five Hundred" was the feature of the evening and the high scores were made by Mrs. Corra Ryno, Mrs. Frank Rowley, William A. Cochran and Allen Coddington. After the play refreshments were served. Mr. and Mrs. Beidelman were wished "many happy returns of the day."

George Hook Committed.

A commitment was signed this morning for George Hook, the youthful self-confessed burglar formerly in the employ of Cadmus Brothers, druggists. Hook will be lodged in the county jail this afternoon.

Dog Licenses.

The date of renewal of dog licenses is May 20, but they may now be obtained at the city clerk's office on North avenue.

Miss Ethel Runyon, the daughter of Mr. and Mrs. Luther Runyon, of East Millstone, underwent an operation at the hospital on Saturday for an affection of the ear, the result, is is believed, of a slight attack of scarlet fever.

NOTICE!

I HAVE MOVED MY OFFICE AND business of the Valley Center Dairy to my new building, 212 Lee Place, one block from Grant Avenue.

This building has been put up for the express purpose of a creamery and is complete in every respect.

I will be pleased to serve my old patrons as well as the public in general at my new office, where I will carry everything in the dairy line and of the best quality.

Respectfully,
A. R. PHILLIPS.

'Phone 625. 4 28 7

STANLEY

Woodhull & Martin Building

QUANTITIES OF CUT FLOWERS
SUMMER BEDDING PLANTS
HARDY PLANTS AND SHRUBS

Telephone 928

For Anything in the Floral Line
Grass Seeds, Flower Seeds and Bulbs

POLICE AND FIREMEN MUST PAY THEIR FARE

Mayor Moy received the following letter today from President Thomas N. McCarter, of the Public ervice Corporation, which explains itself:

"Referring to my letter to you of April 24, I have to say that since it was written I have been advised by our counsel that the provision quoted therein prohibits the carrying of policemen and firemen in uniform as well as without, which advice accounts for the action which has been taken by the company effective this date. I write this in order to clear up any misunderstanding there may be, due to the contents of my former letter, and our subsequent action which is herein explained."

—Use Daily Press want ads. They bring results.

INCREASED PAY FOR FIREMEN IS GRANTED

The ordinance granting an increase in pay to the members of the fire department was adopted on third reading at the May meeting of the Common Council, last night, and as soon as the Mayor signs the ordinance it will become effective. The ordinance charges the salaries as follows:

Chief engineer, from $1,100 to $1,350; first assistant, from $1,080 to $1,200; captains, from $1,020 to $1,140; engineer of steamer, $82.50, same as before; Class A, from $960 to $1,000; B, from $900 to $960; C, from $840 to $924; D, from $780 to $792; E, $720, same as last year. The call-men will receive the same as before, $55 a year, except where they act as captain of the hook and ladder and then they will receive $100 a year and where they act as engineer of the steamer they will receive $82.50 a year.

JR.O.U.A.M. COUNCIL'S FIFTH ANNIVERSARY

Plainfield Council, No. 293, Jr. O. U. A. M., celebrated its fifth anniversary last night, holding a "ladies' night" affair. There was an excellent program provided by the good and welfare committee comprising Frank W. Downs, Julius Williams and George B. Cratsley.

Prof. Duryea, of the Star Lyceum Bureau, entertained the company with impersonations, recitations and character sketches and there were mandolin, violin, piano and vocal selections by Walter and William Cubberley. A feature was an address of welcome by Col. Oakley, of Elizabeth, who is a member of the order. Refreshments were served during the evening.

The Council was instituted five years ago on April 30 with thirty-seven members. Today there are 126. Winfield S. Angleman was the first councillor, and Mayor G. W. V. Moy was the first treasurer. Daniel VanWinkle is the present councillor.

SCHOOL BOARD ASKS $74,000 FOR YEAR

All the members of the Board of Education were present last night at the regular monthly meeting excepting President Leander Lovell. It was decided to ask the Board of School Estimate for $74,000 for the coming year, an increase of $7,000 over the last year's estimate of the school expenses. The increase is due in part to the salary increase voted at the March meeting of the board.

Bills amounting to $1,314.47 were ordered paid and the tax collector announced that $327.78 had been collected for the school funds during April. The balance reported by the custodian of school funds was $12,342.73 and the clerk of the board, F. B. Clark, was authorized to make the necessary arrangements for the commencement exercises preliminary to the summer vacation.

The judges selected to award the prizes in English composition for which the manuscripts are all in are Charles A. Selden, Miss Margaret McCutchen and James D. Ferguson.

Following the decision of the board to centralize as much as possible the opportunities of the children of the upper grades of the schools which have been overcrowded it was decided last night to put grades six, seven and eight on one continuous session, 8:30 to 1 o'clock. This gives the older children an opportunity to attend the school hours and complete their studies and permit those who must do so to help their families in whatever capacity they are accustomed to work. The order affects the Washington, Irving and Jefferson schools.

P.O. CLERKS ENJOY ANNUAL DANCE

Local postoffice clerks and their friends to the number of nearly five hundred enjoyed the annual dance of the P. O. Clerks' Association in Saengerbund Hall last night and at the conclusion of the affair it was declared to have been the most successful ever conducted by the association. William Sharp, floor manager, had no difficulty in fulfilling his position and assured the reporters that it was the "finest ever."

Music was furnished by Suhr's Imperial Orchestra and encores were the order of the night. A. E. LaPorte had his hands full attending to the wants of the patrons of the cloak room and Elmer Squier kept tabs on the ticket window. William Thorn was an efficient handler of the ice cream department and H. Fred Miller cared for the thirsty soda water drinkers.

The proceeds of the ball will be used to defray the expenses of the delegates to the State convention of postoffice clerks which occurs here on Memorial Day. The hall was beautifully decorated in the national colors while the stage was profusely covered with palms and tropical plants.

An Ejectment Suit.

Recorder Charles M. Dolliver, who represented Katheryn Sutphen in an ejectment suit in the Supreme Court at Somerville yesterday, secured a verdict for his client. Owing to the absence of counsel for the defense Judge Vail directed the jury which tried the case to bring in a verdict for the plaintiff. The parties live in the borough.

—Use Daily Press want ads. They bring results.

New York Savings Accounts

Have you ever considered how much time is consumed in making deposits or withdrawals when your Savings Account is kept in New York?
And how much more convenient it is to deposit or withdraw funds if your account is maintained here.
We pay 4% on accounts in our Special Department beginning from the first of every month, and make no charge for attending to the transfer of such accounts.
Our facilities are at your disposal.

THE STATE TRUST COMPANY

CAPITAL $100,000.00

AMUSEMENTS. AMUSEMENTS.

PLAINFIELD THEATRE

Wednesday, May 3, Mat. and Night

This Is the One You Have Been Waiting for

THE Smart Set WITH S. H. Dudley Aida Overton Walker AND 50 Brilliant Singers, Dancers & Comedians 50 IN "His Honor the Barber"

The Only Colored Show of the Season

A WORD TO THE WISE:
Seats are Selling—Better Get Yours Early

Prices—Mat. 25c, 35c, 50c; Night 25c, 50c, 75c, $1

CONTEST

FOR PLAINFIELD PUPILS

The Plainfield Ice & Supply Co. will give a prize of $25 in cash to the pupil of any school, public or private, in Plainfield or North Plainfield, who shall submit the best written advertisement for the Plainfield Ice & Supply Company's business, to occupy a space equal to the space taken by this announcement.
The judges will be the Editors of the Courier-News and Daily Press. The conditions will be as follows:
The advertisement as written should be sent to the office of the Plainfield Ice & Supply Co., with a separate sheet of paper attached, bearing the writer's name, and name of the school he or she attends. Both sheets thus submitted will be numbered by the Company in the order received, and the sheet bearing the name of the contestant will be held by the Plainfield Ice & Supply Co., and the advertisement with the corresponding number will be sent to the judges, so that the judges will have no knowledge of the name of the writer. The advertisement which is decided to be the best will be so marked, and sent to the Plainfield Ice & Supply Company, who will by reference to the sheets in their possession, determine the name of the successful contestant.
The contest will end May 30, all letters received up to midnight of that day being eligible to the competition.

PLAINFIELD ICE AND SUPPLY CO.

222 Madison Ave., Tel. 1040

LIBERAL INTEREST PAID - ON DEPOSITS

4% on SAVINGS ACCOUNTS

3% on CHECKING ACCOUNTS of $500 or more.

CITY NATIONAL BANK

Capital - - - $150,000.00
Surplus and Profits - 280,000.00
(all earned)

AMUSEMENTS.

PLAINFIELD

Wednesday, May 10

524tuthsta

Plainfield Theatre

Saturday, May 6

MATINEE AND NIGHT

Wm. A. Brady presents

Grace George IN SAUCE for the GOOSE

Original New York Production

PRICES: Matinee—25c to $1.50.
NIGHT—25c to $2.00.
Seats Now on Sale.
514

PROCTOR'S

VAUDEVILLE THEATRE.
THE BEST REFINED VAUDEVILLE
ENTIRE CHANGE MONDAY AND THURSDAY.
TODAY'S PROGRAM.
J. A. O'Brien & Co., sketch, "Friend Husband;" Tom Eck's Bicycle Racing Girls; Frencelli & Lewis, Lyric Novelties; Hy Greenway World, Famous Cartoonist.

FREE

Your Auto Tires thoroughly inspected free of charge by our tire expert. This should be done before starting the busy season with your car. Repairing in all its branches, done right both in price and material.

F. L. C. MARTIN AUTO CO.

Park Ave.

BEST MATERIAL
EXACTING CARE AND
THE KNOW HOW
—ARE—
The Essential Requisites in Tire Repairing

Standard Tire Vul. Co.

118 Madison Avenue,
Plainfield, N. J. Tel. 419
H. P. VOSSELLER,
R. E. SEBRING.

MOLAND'S MINCED HAM

Have you tried it? Served hot or cold, it's delicious. Moland's is the original and best Minced Ham that was ever made. Ask your dealer for it.

J. FRANCIS

1109 Elizabeth Ave., Elizabeth, N. J.
Sole Agent. 4 25 6

—Use Press want ads.

MAY THIRD.

1863—Battle of Chancellorsville decided; Federals under Gen. Joseph Hooker defeated; Stonewall Jackson mortally wounded.

THE DAILY PRESS.

THE WEATHER.

Fair tonight and probably Thursday; not much change in temperature; light frost tonight.
Maximum, 67; minimum, 35.

Established May 10, 1887. PLAINFIELD, NEW JERSEY, WEDNESDAY, MAY 3, 1911. Two Cents a Copy—$5 a Year.

CAUSES FOR TRIAL

Cases of Local Interest for Term on Union County Court Calendar.

BOTH SUPREME AND CIRCUIT.

Trials Began Yesterday—Justice Bergen and Judge Atwater on the Bench—The Petit Jurymen.

Upon the opening of the May term of the Union County Courts, yesterday, the list of causes for the term were anounced, as usual. The Supreme Court cases of interest here, follow:

Louis F. Hersh et al., partners, etc., vs. Jocab Voehl, on contract, W. D. Wolfskeil for complainent and Codington & Swackhamer for defendant; Potter Printing Press Company vs. The Newark Daily Advertiser Printing Company, Vredenburgh, Wall & Carey for the complainant and Pitney, Hardin & Skinner for the defendant; S. Arthur Krom vs. Krom Machine Works, a corporation, on contract, George W. V. Moy for the complainant and Frank H. Hall for the defendant; Lucy H. D. Schenck vs. Central Railroad of New Jersey, a corporation, George W. V. Moy for the complainant and George Holmes for the defendant; Patrick O'Brien vs. F. L. C. Martin Automobile Company, a corporation, in tort, George W. V. Moy for the complainant and William Newcorn for the defendant; William Lindsay, Jr., vs. Melissa A. Reeves, in tort, W. S. Angleman for the complainant and Apgar & Boswell for the defendant; John Strandburg vs. Niles-Bement-Pond Company, in tort, W. S. Angleman for the defendant and Lindabury, Depue & Faulks for the defendant; Frances D. Pike vs. Etta Beilby, in tort, W. S. Angleman for the complainant and Francis V. Dobbins for the complainant; Charles Kurtzman vs. Max Swartzman, in tort, William Newcorn for the complainant and Vroom, Dickinson & Scammell for the complainant; Charles Kurtzman vs. Max Swartzman, in tort, William Newcorn for the complainant and Vroom, Dickinson & Scammell for the defendant; Harvey R. Thorn vs. Harold Hansen, in tort, William Newcorn for the complainant and Isaac P. Runyon for the defendant; Harvey R. Linbarger vs. The Board of Education of the Town of West New York, T. M. Day for the complainant and Herbert Boggs for the defendant; Harvey R. Linbarger vs. The Board of Education of the Town of West New York, T. M. Day for the complainant and Herbert Boggs for the defendant.

The Circuit Court cases of interest here are as follows:

Arthur E. Smith vs. Rosa Frucht and William M. Sandford, on contract, W. A. Coddington for the complainant and William Newcorn for the defendants; Herman D. Hertz, trading as Hertz Bros., vs. Marcus Silbert, on contract, Joseph Siegler for the complainant and Walter L. Hetfield, Jr., for the defendant.

The justice appeal cases include the following:

John Long, appellant, vs. Frank Ricardo, appellee, on contract, Paul Q. Oliver for the complainant and Frederick S. Taggart for the defendant; Theodore Glaser, appellant, vs. Inhabitants of Fanwood, appellee, William Newcorn for the complainant and Walter L. Hetfield, Jr., for the defendant.

The Plainfielders serving as petit jurors are William Banks, William G. Cook, Thomas Demeza, Arthur Denton, G. F. Edwards, Jr., George Finger, Oliver B. Hill, Walter Vail, I N. VanSickle and Freredick Viebrock.

WEST END GROCER IN A PECK OF TROUBLE.

Louis Rosenthal, of 647 West Fourth street, was arrested this morning by Patrolmen Saffron and McGinley on charges of cruelty preferred by Rev. Gabriel Reid Maguire and Mrs. Stephen G. Van Hoesen, special officer of the S. P. C. A.

Another charge is likely to be preferred against Rosenthal for using abusive and indecent language to the officers who made the arrest. It is said that he abused both Mrs. Van Hoesen and Patrolman McGinley after being placed under arrest.

Refuse Increase in Wages.

The Master Builders' Association of New Brunswick has decided not to grant the increase of 40 cents a day as demanded by the Masons and Bricklayers' Union. The masons and bricklayers returned to work yesterday, deciding to submit their demands to the International Union, and there will be no strike at present.

—Wheels, tires and springs for baby carriages. Jack Horner, 33 Somerset street. 3 10 fmw tf •••

MISS AGNES DE CAMP N.P.H.S VALEDICTORIAN

Announcement was made in the North Plainfield High School at the morning exercises today, that Miss Agnes De Camp stood first in studies for the year and had accordingly been named as valedictorian for the annual commencement exercises in June. Miss Katie Layton has the second highest mark and will be the salutatorian. The difference in averages for the four years high school course, between the two young women, is very slight, being less than one point.

Announcement was also made in the school today of the Plainfield Princeton's Club's offer of a $50 cash prize to the student passing the best entrance examination for the Princeton freshmen class. The offer is open to boys in either Plainfield or North Plainfield. Pamphlets giving conditions and all details were distributed among the pupils.

MOY NOT TO APPROVE NEW BUILDING CODE

Mayor G. W. V. Moy, it is said, will not aprpove the resolution passed by the Council, Monday night, authorizing the fire committee to settle with Fisk, Doer & Carroll, for a team secured for No. 4 fire house, one of which died. The Council's resolution called for a settlement for the dead horse by paying Fiss Doer & Carroll, $162.50, the firm to take back the surviving animal.

Mayor Moy said today that the city has not engaged in the "dead horse" business yet, and besides he said that the Council did not authorize by resolution the purchase of the team in the first place, and that a team cannot be purchased except by resolution. Mr. Moy also asserted that there is only one committee of the Council permitted to expend money without a resolution and that is the police board and it cannot exceed $30.

The Mayor is also not likely to approve the new building code passed on third reading Monday night. In his opinion it is too cumberson and he says that he has had several requests to hold the matter for the present.

TWENTY-FIFTH ANNUAL MEETING OF THE RASORES.

The Rasores held its twenty-fifth annual meeting yesterday at the home of Mrs. H. G. Lapsley on Crescent avenue, where there was a resume of the past year's work and election of officers. This club, the oldest of the kind in the city, started with five charter members, three of whom are living, and the present members is thirty-five. The last meeting of the Rasores for the season will be held at the home of Mrs. L. N. Lovell, of Crescent avenue, May 16.

These officers were elected for the coming year: President, Mrs. Isreal C. Pierson; vice-president, Mrs. Ruth Leonard and Mrs. W. D. Murray; secretary and treasurer, Mrs. Henry R. Halloway.

Public Men Defendants in Suit.

Federal and State officials and well known political leaders and business men in this State, are named as defendants in a suit which has been instituted in the Court of Chancery for the recovery of about $450,000 lost by the defunct Mutual Building and Loan Association of New Jersey, a Camden concern, which failed five years ago. There were a number of members of the association here who will watch the outcome of the action with unusual interest.

Mrs. Annie Warren Green.

Mrs. Annie Warren Green, aged 81 years, died this morning at the home of her son, Joseph A. Green, on West Fifth street. She formerly resided with a daughter at Morristown. She came to this city a month ago to make her home with her son. The notice of funeral will be given later.

Miss Grace George Coming.

Grace George, who comes to the Plainfield theatre, Saturday in her new play "Sauce for the Goose," is said to have one of the most successful plays of her stellar career. "Sauce for the Goose" is one of those delightful little episodes that unfortunately does not happen more frequently.

Parent-Teacher Association to Meet.

The Parent-Teacher Association of the Irving and Jefferson schools, will meet at the Jefferson School tomorrow afternoon at 3 o'clock. A full attendance is desired.

—High grade line of bicycles, motorcycles, etc. Jack Horner, 33 Somerset street. 3 10 fmw tf •••

A HUMANE SOCIETY

Organized Yesterday to Cover All Phases of Prevention of Cruelty.

STATEWIDE AND INFLUENTIAL.

Dr. Stephen J. Keefe Elected President—Mrs. S. G. VanHoesen Chairman of Executive Committee.

A meeting at which every society of the State interested in prevention of cruelty, whether of animals or humans, was represented, took place yesterday in the parish house of St. James' church, Elizabeth, and resulted in the formation of a society which will eventually become Statewide and influential. The object of the new association is to prevent cruelty of whatever nature and it has the support of many of the leading men of the State. Mayor Stein, of Elizabeth, in his address yesterday to the delegates to the conference declared that it was a shame that such an organization should be necessary in this enlightened country.

All anti-cruelty associations are expected to join the new organization and a committee consisting of Dr. Stephen J. Keefe, of Elizabeth; Mrs G. C. Ainsworth, of Rahway, and Mrs. Stephen G. VanHoesen, of Fanwood, was chosen to draw up a set of by-laws for the new association. Another committee on "Legislation and Humane Education" will be appointed, each society being empowered to select a member of the committee.

The officers of the new association are: President, Dr. Stephen J. Keefe, of Elizabeth; first vice-president, Mrs. E. F. Holt, of Summit; second vice-president, Albert Bell, of Atlantic City; third vice-president, Mrs. G. C. Ainsworth, of Rahway; secretary, Miss Mary Barber, of Elizabeth; treasurer, Mrs. Frank Lynch, of Lakewood.

An executive board of five members will be appointed of which Mrs. Van Hoesen is chairman. She will announce her appointments to the board later. The new society has made the point that where other societies of a similar nature exist there shall be held the meetings which will go far toward strengthening the cause of humanity. Charles West, president of the Elizabeth Humane Society, addressed the conference stating the obejcts for which the delegates had met. The new organization starts off with members in every city of prominence in the State.

MISSIONARY SOCIETIES OF THE FIRST M. E. MEET.

The Women's Home and Foreign Missionary societies of the First M. E. church held their monthly meetings in Vincent chapel, yesterday. The foreign society held a sewing meeting in the morning at 10 o'clock followed by a short business session of a routine nature. Mrs. M. Winter presided and Mrs. C. M. Anderson read a paper on "Education of Women in China," which was exceedingly interesting.

Following lunch the home mission society held a business meeting, Mrs. N. W. Pike presiding. Mrs. Samuel Bingaman then gave an informal talk describing her recent trip to Porto Rico, telling of the native child being supported by the society in the George R. Robinson Home there. A photograph of the child taken by Mr. Bingaman, was shown with considerable interest.

MISS MARY DONNELLY WED TO JAMES MOORE.

In the presence of a large gathering of friends and relatives in St. Mary's church, Miss Mary Donnelly, of West Eighth street, became the bride of James Moore, of West Fourth street. Rev. Bernard M. Bogan performed the ceremony. Miss B. Moore, a sister of the groom, was bridesmaid while Martin Dixon, of New York, was best man.

Immediately after the reception which followed the ceremony the couple left for a wedding trip to Washington, D. C., and upon their return will reside in their newly furnished home in North Plainfield.

Non-Support Charge.

Charles O'Neil, of Essex street, was arrested this morning on complaint of Overseer-of-the-Poor Alexander Ayers, charged with non-support. He was apprehended by Patrolman Saffron.

Sesame Club Annual.

The Sesame Club will hold its annual meeting tomorrow morning at the residence of Mrs. L. R. Ross, 403 East Seventh street.

Rev. Dr. J. A. Chambliss, pastor of the First Baptist church, is greatly improved from his illness and affection of the throat.

COMMITTEES NAMED BY DUNELLEN BOARD

The Dunellen Board of Education appointed the following committees at its regular monthly meeting, last night: Teachers, Messrs. Day, Wynkoop and Bogardus; text books and supplies, Hannley, Todd and Dayton; buildings and grounds, Frederick, Neilor and Cameron; finance, Day, Hannley and Frederick.

A committee composed of Messrs. Bogardus, Frederick, Hannley and Superintendent Guy H. Reutschler, was also appointed to arrange for the annual closing exercises on June 15. A competent speaker will be secured to make an address and the pupils will provide a program.

The teaching corps was re-engaged intact for the coming year. This is very much out of the ordinary as usually there are a few resignations. The teachers' committee was also authorized to secure a competent instructor for the new manual training department. Owen Mohair was also re-appointed truant officer.

DELAY IN THE MAIL DUE TO GOV'T ORDER

Delays in the delivery of mail during the month of May may be due to the extra work that will be done in an effort to determine the different classes of mail matter. Beginning Monday employers in all postoffices took up the work of counting every piece of mail matter handled. In addition to the counting of the mail matter, the employes are required to give the time consumed in the handling of the different classes of matter. There has been much delay, consequently at the Plainfield postoffice.

The Postmaster-General, Frank H. Hitchcock, who is responsible for the order which will add materially to the work of every postoffice in the country during the month of May, is anxious to get some data in readiness for the commission which will make an investigation of the Postoffice Department in the near future.

There are four things which the department wishes to ascertain, viz: First, the number of pieces of mail handled; second, the actual time consumed in handling; third, the average number of pieces handled per minute; fourth, the average number of handlings each piece of mail receives in the course of delivery.

Naturally, to obtain these statistics in accord with the orders received from the Postoffice Department, necessitates a vast amount of extra work in every postoffice in New Jersey and throughout the United States as well. Each clerk, as he handles a piece of mail, must keep tabs whether it is first or second class, how many times it is handled, and the time consumed in such handling. Finally, at the end of each day's work, the statistics are turned in at the office of the assistant postmaster or postmaster of each office, as the case may be, and the daily aggregate is made up.

Even the carriers on the various rural routes throughout the State are obliged to give similar statistics, and they will also have to weigh the mail they handle. Of course, once these statistics have been compiled and submitted to the Post office department, it will enable the officials to arrive at the exact cost, approximately, of handling any one class of mail matter. These facts, when presented to the commission, will show exactly what it costs to operate the department.

Acting under orders from the Postoffice Department at Washington, clerks in the local office began yesterday a thorough "stock-taking," which will continue through the month. Each clerk is required to count every piece of mail handled by him, dividing the matter into separate classes and noting the time taken in the work. The same course is being followed in all the offices in the country.

The local postal officials are without information as to the purpose of the work. It has never been undertaken so thoroughly here before, it is stated, but beyond the order to cary out the instructions and a supply of necessary blanks, Washington has not indicated the reason for the count.

Watchung Engine Co. Meeting.

The Watchung Chemical Engine Company at a meeting Monday night made arrangements to affiliate with the State Firemen's Relief Association. Members of the company were also selected to participate in the out-door portrayal of "The Indian Legend of Watchung."

Mrs William Milligan, of John street, is at Muhlenberg Hospital undergoing medical treatment.

—Use Press want ads.

MARTINE DEBATES

Jersey Senator Posing as a Farmer is Heard for First Time by Colleagues.

AUTHORITY ON STOCK PRICE.

Correcting Heyburn, of Idaho, Who Asserted That Milch Cows Are Costly Says They are Worth But $50 Each.

Senator Martine, of New Jersey, made himself heard in debate on the floor of the Senate at Washington, yesterday for the first time when he rallied to the support of Senator Stone, of Missouri, during the latter's argument in favor of the proposed Canadian reciprocity agreement. The Missouri Senator was quoting statistics from the report prepared by the Tariff Board to show that milch cows were valued as highly in Canada as in the United States, on the average. The claim was disputed by Senators Smoot, of Utah, and Heyburn, of Idaho, both of whom are bitterly opposed to the reciprocity arrangement. The latter declared that milch cows could not be bought for much less than $150 per head in his section of the country. It was at this point that Senator Martine mixed up in the debate.

"I have been a farmer all my life," explained Mr. Martine to the Senate, after he had been recognized, " and I want to say that the statement that the average price of milch cows in the United States would run from a hundred to a hundred and fifty dollars is a monstrosity and absurdity. Throughout the State of New Jersey, the great dairy districts of Sussex county, New Jersey and Orange county, New York, which is the acme of the dairy district, the average price will not range over forty to fifty dollars. That there are instances where cows bring over $100 I don't deny, but they are specials. I have a neighbor who paid $2,100 for a cow, but this is an extraordinary instance and cannot be considered as an average price."

Senator Smoot interposed to declare "you cannot buy a good milch cow in my section of the country for less than fifty to seventy-five dollars."

Mr. Martine replied: "I can buy you hundreds of them for forty to forty-five dollars in New Jersey."

"Here is a chance for a trade at once," interposed Senator Reed, of Missouri.

"Yes, but freight charges and cost of transportation make it an impracticable proposition," answered Senator Smoot.

Senator Stone then resumed his argument and referred to Senator Martine's statement to substantiate the points he was making to the effect that there is no serious discrepancy between prices that prevail in Canada and in this country.

PLAN FOR MAY WALK AND HOLD ANNUAL ELECTION.

The monthly meeting of the Buzzards' Club was held last night in Buzzards' Roost, Babcock building. Chairman Adam Jordan, of the May walk committee, gave a detailed report of the progress being made. The walk will take place, May 14. The election of officers for the year resulted as follows: President, Jas. Niles; vice-president, George Slorah; secretary, David Rogers; trustee, one year, Harry W. Thomas.

The election of a treasurer was postponed one month. Edward Koechlein, chairman; William Hoffman and William J. Hartpense were appointed as house committee for the year.

Observed "Past Masters" Night.

"Past Masters" night was celebrated by Jerusalem Lodge, No. 26, F. & A. M., last night in Masonic Hall. This is an annual affair and is always looked forward to by the older members with a great deal of pleasure. There were more than two hundred members present last night to witness the conferring of the master degree on four candidates and the work was done in a way that called forth the highest commendation. There were about sixteen past masters present. A banquet followed.

Another Bike Stolen.

Grove Hinman, of East Seventh street, left his bicycle for a few moments while he visited the office of Judge Stillman on West Front street this morning, and when he returned it was gone. He notified police headquarters of his loss.

Court Union Growing.

Court Union, No. 3277, Indpendent Order Foresters, met last night and received four applications for membership. The committee on by-laws reported that they would be ready for reading at the meeting to be held on May 16.

DR. ANDERSON ORATOR FOR MEMORIAL DAY

Winfield Scott Post, No. 73, G. A. R., announes that Rev. Dr. Chas. M. Anderson, of the First M. E. church, will be the Memorial Day orator at the exercises to be held at Reform Hall in the afternoon of May 30. The Women's Relief Corps is arranging a fine program in which a chorus of children will take part. The veterans will take part as usual. There will be the customary short parade of veterans and Co. K in the morning preceding the exercises and after the program the children will be entertained by the relief corps.

On Sunday evening, May 28, the members of the Post, Women's Relief Corps and Sons of Veterans, will attend divine service at the Park Avenue Baptist church, and Rev. Gabriel Reid Maguire, the pastor, will preach a sermon appropriate to the occasion. The choir will render special music.

EARL OHL MARRIES A DETROIT HEIRESS

Announcement is made of the marriage of Earl Ohl, son of R. V. Ohl, an old resident of this city, and nephew of Mrs. Percy Ohl, and Miss Helen N. Yarmer, an heiress of Detroit, Mich. The wedding took place at Detroit. Mr. Ohl is well known as a sporting man. He began playing professional baseball in Elizabeth in the Atlantic League, and soon became one of the leading twirlers in the league.

From Elizabeth he went to Youngstown, O., and won the pennant for the team there with his fine pitching. The following year he was with the Washington League team and did good work until he injured his arm. He has now decided not to play ball again except for pleasure. Earl is over six feet, a fine athlete and is as popular among his friends at Merchantville, N. J., as his father was some years ago in Plainfield.

MONDAY AFTERNOON CLUB HOLDS ANNUAL ELECTION.

The annual meeting of the Monday Afternoon Club was held yesterday at the Hartridge auditorium, when the following officers were elected: President, Mrs. Hugh F. Fox; vice-presidents, Miss Isabel S. Arnold, Mrs. William Griscom, Mrs. Henry M. Maxson; recording secretary, Miss Ethel Titsworth; corresponding secretary, Mrs. Frank D. Warren; treasurer, Mrs. Maybury B. Miller.

The program of papers and lectures for the coming year was announced the subjects for study being "The Hygienic Development of the Present Day" and "Germany." A vote of thinks to the retiring officers, responded to by the president, Mrs. Eugene H. Hatch, was followed by the installation of the new president, Mrs. Hugh F. Fox.

MANY SPEAKERS FOR BANQUET OF CIRCLES.

Among the speakers to be heard at the Circles on the Square dinner to be held on Thrusday evening at the Waldorf will be Rev. Gabriel Reid Maguire, Mayor George W. V. Moy, George L. Record, of Jersey City, Donald MacLean, private secretary to former United States Senator John Kean; Assemblyman Lloyd Thompson, Judge Nelson Y. Dungan, Frank H. Smith, chairman of the Republican County Committee; Simon P. Debbie, William Jeffery, William Henry Rogers and Assemblyman Calvin E. Brodhead. Former Assemblyman Samuel S. Swackhamer will be toastmaster.

Capt. Pierson Coming East.

Captain Samuel B. Pierson, formerly of this city, who is with the famous 9th U. S. Cavalry, colored, at Ft. Sam. Houston, San Antonio, Texas, will go to Ft. Ethen Allen, Vermont, in June for the army competition shoot. His wife, who was Miss Margaret Vermuele, and her mother, Mrs. S. A. Vermeule, will come to Plainfield. Mrs. Vermeule will make her home in the future with her son, Frank Vermeule, in this city. Mrs. Pierson will remain here while her husband is in Vermont.

Will Erect Business Building.

Fred Endress has awarded a contract to James Manning for the erection of a building on Madison avenue, in the rear of the Jackson building, the price being about $20,000. The old frame building now standing on the site, is being demolished. This building was originally used as a parsonage for the First M. E. church about sixty years ago. The new building will consist of stores on the first floor with apartments above.

ASK-FARES RULING

Public Utilities Commission to Decide About School Children Tickets.

WHAT FRANK BERGEN SAYS.

P. S. C. General Counsel Attaches Little Weight to Local Ordinance Which Provides for Reduced Rate.

Until the Board of Public Utility Commissioners has passed upon the matter the Public Service Railway Company will issue no more tickets at reduced rates to or for school children as told in yesterday's issue of this paper.

A representative of The Daily Press today drew the attention of Frank Bergen, general counsel of the P. S. C., to the provision in the local franchise ordinance, section 14, page 101, of the ordinances of Plainfield. Mr. Bergen viewed the agreement made with the city that school chidren should ride at a reduced fare as of little consequence. He was inclined to the opinion that the new utilities law overides the local ordinance. The Plainfield ordinance is a municipal contract with the company, it is asserted, and in Mr. Bergen's opinion the state can make laws which in effect abrogate municipal contracts. He added that the proper course to pursue would be for Plainfield to submit the questoin to the State Utilities Commission.

In the letter that was sent to the commissioner yesterday, President McCarter, of the traction company, asked for a ruling. In the mean time the reduced rate to school children will be suspended. All the outstanding tickets of this kind, however, will be honored.

That course was decided upon by the trolley officials late yesterday afternoon, and at the same time the company's officers reached the conclusion that under the new law it will be impossible to follow the custom of granting to churches and charitable institutions reduced rates for special cars.

Two points in the new law were considered by the traction officials when the question of reduced rates for school children was taken up. Under subdivision D of section 18, anything in the way of discriminating in rates is expressly forbidden. It was thought that the reduced rates for school children might come within this provision.

Then there arose the question of raising those rates to the regular fare but as subdivision H of section 18 provides that no increase in rates can be made uptil the utility commissioners have determined that it is just and reasonable, Mr. McCarter decided to write to the commissioners.

In his letter the trolley company head explained that in accordance with the provisions of certain ordinances and franchises the Public Service Company has been granting to school children, and in some instances to teachers, a reduced rate between the hours of 8 a. m., and 4 p m., and that pending an official ruling on the matter it had been decided to suspend the rate and issue no new tickets urtil the question at issue is decided.

TICKET COMMITTEE FOR "THE HENRIETTA" NAMED.

Mrs. William D. Murray, chairman of the Anti-Tuberculosis League committee for the sale of tickets for "The Henrietta," reports that she has secured a large and active committee to assist her. Each member has taken a number of tickets and those desiring them may secure the same of these women. Tickets are exchangeable at the box-office of the Plainfield theatre, Monday afternoon, May 8 at 4 o'clock. The committee of women follows:

Mrs. Joseph W. Sandford, Miss Frances VanDeventer, Mrs. Lewis Williams, Mrs. L. H. Van Buren, Mrs. Herman Schwed, Miss Ethel Titsworth, Mrs. Frank Linke, Mrs. Frederick Harrington, Miss Elizabeth Goddard, Mrs. David T. Kenney, Mrs. Alexander Milne, Mrs. G. P. Mellick, Miss Tapping, Mrs. Jesse H. Brown, Mrs. Morris Abrams, Mrs. F. J. Hughes, Mrs. Sherman Joost, Miss Margaret Holly, Mrs. Maxwell E Perkins, Mrs. Chapman Fisk. The women of the membership committee of the league also have tickets for sale.

King's Daughters Annaul.

The annual meeting of the City Union of The King's Daughters will be held in Vincent chapel of the First M. E. church, tomorrow afternoon at 3:30 o'clock, when officers will be elected and two minute reports will be received from each circle. The Cheerful Workers' Circle will serve tea and there will be on exhibition a model "Day Nursery" used at the Child Welfare Exhibit, New York city.

THE BABIES' DEPT.

We carry a most complete line of everything that is required to supply baby with. We have recently enlarged this department and the new stock just received makes it the most complete of any department in this section.

"HAVE YOU GUESSED?"

This is S. & H. Green Stamp Jubilee Week—Look at our large show window for particulars as to this guessing contest. Every book represents a permium sent to the homes of thrifty housewives in this city and surrounding towns. Come in and inquire as to the particulars; you may win one of the prizes.

WHITE SERGE SUITS.

$15.00 values for $10.98.

There is only a limited quantity left at this price.

MEN'S FURNISHINGS.

The new shirts for Spring and Summer are here for your approval. Everything new and modern in style and quality; moderately priced.

SCOTCH GINGHAMS.

The prettiest and neatest color combination; a splendid range to select from, principally plaids; at.....**25c yard**

FAMOUS GORDON HOSIERY

The average hosiery may look more or less alike, but if you once obtain the "Gordon" brand, you will find a vast difference. The Gordon will prove absolutely dependable in every way.

WATCH daily papers for a special of importance in Monday, Wednesday and Friday papers.

A. E. Force & Co.

"THE WHITE STORE"

WE GIVE S. & H. THE STORE THAT SAVES YOU MONEY. GREEN TRADING STAMPS

Premium Parlor on 3rd Floor.

Take advantage of the special stamp offer and the guessing contest this week.

EVERY VISITOR TO THE STORE WILL RECEIVE A STAMP BOOK WITH 10 STAMPS FREE ALL THIS WEEK

We will also give Double Stamps between 8 and 10 a. m. and 12 to 2 p. m. on all purchases.

WHITE GOODS SPECIAL

This special lot of white goods we will offer for the next few days at a price never before reached for such quality goods. This lot consists of white mercerized Madras and Poplin in a variety of pretty figures and striped effects; they are 27 to 36 inches wide and valued at 25c. These will be offered this week or while they last

At 12½c a Yard

WHITE BED SPREADS

An exceptional line of White Crochet Spreads, in fringed, and hemmed, with cut and scalloped corners, from the crib size to the largest; no better values in this line can be obtained anywhere; the prices run from **98c to $6.98.**

BEAUTIFUL FIGURED LAWNS

Such a Waist range to select from; every kind that is good, in quality and design, floral striped and checked effects; splendid cloths; fine and sheer; special value at **12½c yard.**

TABLE DAMASK—Magnificent line of beautiful Table Damasks, from the pretty satin finished mercerized, to the most excellent quality of pure Irish linen; the very best designs to select from; prices from **39c to $1.50.**

NAPKINS to match from **50c to $4.98 doz.**

Nemo WEEK

The first week in May has been "Nemo Week" for years—the time when all the new Nemos are ready. A greater event than ever this year, because it is the first full showing of the new—

Nemo Lastikops Corset System

There's a NEW model for every figure, from very slender to extra-stout—the most *comfortable* and stylish corsets ever made.

Prices—$3.00 up

This is a special invitation for YOU to visit our Corset Department *this week*. We want you to see the new Nemos.

We Carry the Largest Stock of CORSETS

COME HERE FOR YOUR CORSETS

and you will have no disappointment. In connection with the Nemo we carry all of the other reliable makes; in fact, there is no Corset of worth that we do not have in stock, and then if you desire you can have your Corsets fitted by appointment, as we have a fitting room devoted to this particular purpose. Let us show you the make that is adapted to your figure.

LADIES' HAIR PUFFS—We carry a complete line of fine cluster puffs in all the shades; we are offering special values in a 20-cluster puff at **$1.00 each.**

THE GEISHA WAIST

is pronounced by those who are considered judges, to be the most perfect in fit, finish and style. We are sole representatives in this section of the State. We carry them in the new tailored and lingerie models, in all sizes. Don't forget when you want a waist next time to call for the Geisha prices from **$1.50 up.**

BASEMENT DEPARTMENT.

This is a small store in itself and contains everything that is needed for kitchen and general housekeeping purposes; such as Crockery, Tinware, Enamelled ware, etc., etc.

SCREEN DOORS AND WINDOW SCREENS.

The season is here when you must need screens for doors and windows. We have all the kinds and sizes. We also have in stock gardening implements, such as Shovels, Spades, Rakes, Lawn Mowers. Come here for these and save money.

Install an Economical Heating Plant

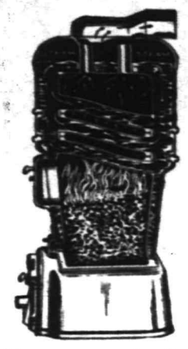

Here is a sectional view of the boiler that gives most heat from least fuel—The BOYNTON "Square Pot" Boiler.

See how directly the fire comes in contact with interior water surfaces, thus giving rapid circulation with free steaming. No heat escapes from a

BOYNTON

"Square Pot" (Patented) BOILER

until its full energy has been expended in house comfort. All BOYNTON boilers and furnaces have the famous "square pot." This pot gives greatly increased fire surface with perfect combustion and clears most easily of ashes. See your dealer about BOYNTON "square pot" boilers and furnaces—he'll tell you a lot of things worth knowing if you have a house to heat.

BOYNTON FURNACE CO.
37th St., Near Broadway, New York

NEWS OF THE WORLD FOR THE BUYS MAN

Stocks were irregular and less active in New York yesterday.

The National Democratic Club gave a dinner for Senator O'Gorman.

The grand total of the sale of the Robert Hoe library was raised to $809,140.

Baltimore elected a Democratic Mayor by a majority estimated not to exceed five hundred votes.

Congress.—The Senate was not in session. House: Debate on the Farmers' Free List bill continued.

The bill to mutualie the Equitable Life Assurance Society was introduced in the Senate and Assembly at Albany.

Mrs. Reid, wife of the American Ambassador, opened the new clubhouse of the Society of American Women in London.

George S. Dougherty was sworn as Second Deputy Commissioner of Police of New York and assumed the duties of the place.

Horatio W. Parker and Brian Hooker won the prize of $10,000 for an American opera offered by the Metropolitan Opera Company.

Governor Harmon, of Ohio, appealed to Republican members of the Legislature to co-operate to "clear the clouded atmosphere."

City Chamberlain Hyde, after being held under $7,500 bail on the charge of bribery, announced that he would resign his office at once.

A sealed verdict was ordered in the contest over the will of Clarence F. Glover, the murdered laundryman, which has been on trial in Cambridge, Mass.

Manhattan and the Bronx have a water supply for 120 days, Commissioner Thompson said, after which, unless averted by rain or economy, a shortage is threatened.

Opposition to the confirmation of George C.VanTuyl as superintendent of Banks developed among organization Democrats in Albany, who say he is an enrolled Republican.

It was reported at London that negotiations bringing cable companies into a working agreement with the Western Union Telegraph Company may be signed in a few days.

There were wild scenes of disorder at the Camorrists' trial in Viterbo, Italy; the prisoners cursed and threatened witnesses; ex-Mayor McClellan, of New York attended the session.

Five clauses of the government's Parliament bill, curtailing the powers of the House of Lords, were adopted under closure by large majorities in the British House of Commons.

Patrick Guiney, Irish Nationalist, stated at a meeting in Cork that he had refused $5,000 offered him to resign his seat in the House of Commons and permit its capture by the Redmondites.

The Clearing House committee submitted a report providing for the admission of trust companies which will be voted on next Tuesday, and a plan for the examination of its members.

Practically the only major development in the strike of the shopmen on the Pittsburg division of the Pennsylvania Railroad was the mobilizing of strike breakers by the company; a man was stabbed in a minor outbreak at Pittsburg.

A dispatch from Hong Kong, China, stated that the anti-Manchu revolution is spreading; none of the foreign missions had been molested; several foreign warships were reported at Shamieu, the foreign residential section of Canton.

Calvin Tomkins, Dock Commissioner, appeared before the Assembly Cities Committee in Albany to urge the passage of bills permitting the condemnation by private companies of waterfront sites in New York city for piers and warehouses.

HERE AND THERE.

Stanley Day, of New Market, has in his possession two newspapers which contain items of interest to the men and women of the present time owing to their contents. The "New Jersey Advocate," published in Rahway on May 22, 1827, contains this advertisement: "Wanted to Purchase, an active, healthy black girl from ten to fourteen years of age. For particulars enquire of the printer."

Another in the "Rahway Herald" of October 2, 1839, says, "The Whigs of Rahway and Woodbridge are invited to attend a meeting at Benj. Woodruff's on Friday evening the 4th October at 7 o'clock. Several addresses may be expected."

Both newspapers are in a good state of preservation although yellow with age. The one last quoted says "General Winfield Scott is formally proposed for President of the United States by the Hartford Ct. 'Patriot and Democrat' (Conservative), also by the Ithaca, N. Y., Chronicle and the Montrose, Pa., Spectator, both Whig."

There is also an advertisement of the old stage line which ran between New York and Rahway. On this line one could travel from New York to Rahway for the sum of 37½ cents. "Seats must be secured in advance by applying to D. Sanderson at Elizabethport."

THE DAILY PRESS may be obtained from the following Newsdealers and Agents. 10c a week.

CITY.

Wagner & Moorhouse, The City Market, 125 North Ave.
H. W. Clevely.....157 North Ave.
Timbo & Co.....216 Watchung Ave.
W. C. Burns.....212 Watchung Ave.
Jos. Moledesky.....247 West Front St.
Mrs. M. Jenson....657 West Fourth St.
Union News Co.....R. R. Station
J. C. Field, Jr.....411 Park Ave.
M. A. Laing.....149 W. Front St.
A. D. Mallison..Fourth and Liberty Sts.
M. Ettl.....111 Park Ave.
Tebele & Stahl.....113 Somerset St.
W. H. Olmstead.....321 Watchung Ave.
T. A. Garthwaite..Cor. 4th & Watchung
J. Mottley..Cor. E. 3rd & Richmond Sts.

SUBURBAN.

Dunellen.....A. Peters
New Market.....Coriell
Bound Brook.....Union News Co.
Somerville.....Jacob Generi
Westfield....C. F. Wittke, A. E. Snyder
Westfield.....L. Glasser
Scotch Plains.....Frank Anson
South Plainfield.....Hamilton
Fanwood.....Frank Anson
Netherwood..... W. H. Olmstead

AMONG OUR NEIGHBORS

DUNELLEN AND VICINITY.

The telephone company franchise application was brought up informally at the regular monthly meeting of the Borough Council, Monday night. It was discussed in a semi-public manner and it was decided to lay the matter over for another month. The remainder of the business transacted was of a routine nature.

The roof of the engine room at the Greenbrook tanks of the Jersey Central caught fire Sunday morning. The employes were unable to cope with the blaze and sent to Dunellen for hose. Defender Fire Company sent down 1,000 feet on the pusher engine. It enabled the men to put out the flames. The damage was slight.

It was stated in St. John's church Sunday morning, that the net profits of the recent fair were $1,901. Father Dumphy complimented the workers on their great success and thanked all those who had assisted in the affair.

Miss Anna Ace left yesterday morning for her former home in Stroudsburg, Pa., where she will reside permanently. During her residence in Dunellen, Miss Ace made many friends who greatly regret her departure.

SOMERVILLE.

Saturday Manager Smith, of the Raritan baseball team, will open up the season. The Crescent military band will play, and after the parade from the clubhouse to the Vet End grounds, a short concert will be rendered. The regular line up has not been announced. The new uniforms will arrive this week.

Charles F. Hen[illegible] Trenton, has closed the con[illegible] for the purchase of the former [illegible] property in East Somerville, [illegible] he has held joint ownership with Charles Schwed for some time, and intends in the near future to begin the erection of a number of houses.

Alfred Rensdorf has presented the Elk' Club with a large mounted moose head, which has been placed over the mantle in the front of the new clubhouse.

Isaac P. Voorhees and granddaughter, Miss Helen Allen, of New York, are guests of Mrs. Louise Durham.

Mr. and Mrs. A. H. Green are entertaining their niece, Miss Vivian L'Amourex, of Detroit.

Mrs. J. N. Ramsey, of Lebanon, is visiting her daughter, Mrs. George Taylor, in Somerville.

William Cahill, of Raritan, is ill with pneumonia.

WESTFIELD.

The Fire Department Committee of Westfield Council, together with the chief of the fire department and chiefs of the fire departments of several neighboring cities and towns, witnessed a demonstration by an auto fire engine at the Park Lake on Broad street. The machine was given a severe test and appeared to work to the satisfaction of the firemen. Westfield firemen claim that a steam or power engine is necessary for the protection of the town, owing to the low pressure in the water mains.

Invitations are to be issued to the officials of the neighboring towns to take part in the Fourth of July celebration at Westfield this year. The purpose of the committee in charge is to make it a combination of "Old Home Week" and Independence Day celebration, spreading the celebration over the entire week.

SOUTH PLAINFIELD.

The South Plainfield baseball club under the management of P. A. McDonough is now reorganizing and will open their third season next Sunday. The team was first organized in 1909 passing through the first season with only three defeats in their record and in 1910 they played up to August 1 without losing a game. The Jackson F. C., of Plainfield, will be the attraction next Sunday. South Plainfield will probably lineup as follows: Thornton, 1b; Miller, 2b; W. Smith, 3b; Barone, ss; A. McDonough, 5f; J. McDonough, rf; Bareri, cf; Moran, p; P. McDonough, c.

The tickets are out for the euchre and dance to be held in Washington Hall May 17, for the benefit of Sacred Heart church.

Surveyors of the Tidewater Oil Company surveyed the property just purchased by P. F. Kaine yesterday.

SELLING TICKETS NOT ESSENTIAL TO SERVICE.

Refusal of the Public Service Railway Company to sell tickets to its patrons does not, in the judgment of the Board of Public Utility Commissioners, constitute a failure on the part of the company to furnish safe and adequate service. Holding this in view the board has dismissed the petition of Joseph Anderson for an order compelling the company to resume the practice of selling tickets.

Mr. Anderson did not ask for any reduction in price, but claimed that it would not only be a convenience to carry tickets, but would materially assist in loading the cars quickly. In defense of its abandonment of tickets the company claimed that the printing and sale of them entailed a great expense, that they were liable to be counterfeited, that they were experimenting on devices to register fares in boxes and that only coins could work the mechanism. Samples of such boxes were exhibited to the board and have been in use on the cars of the company.

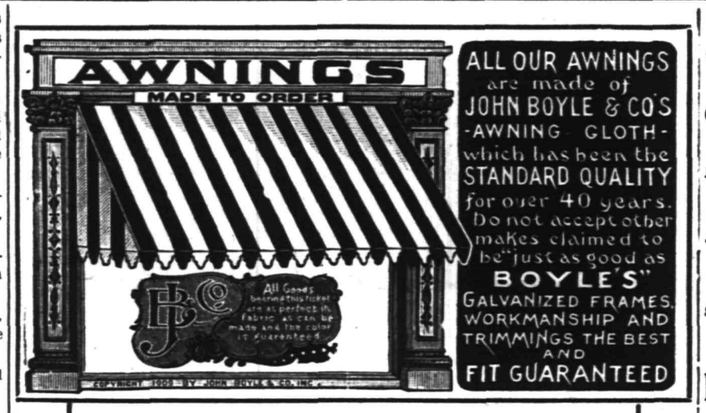

ALL OUR AWNINGS are made of JOHN BOYLE & CO'S -AWNING CLOTH- which has been the STANDARD QUALITY for over 40 years. Do not accept other makes claimed to be "just as good as BOYLE'S" GALVANIZED FRAMES, WORKMANSHIP AND TRIMMINGS THE BEST AND FIT GUARANTEED

Awnings
Hammocks
Porch Chairs

Why not get just the best awning possible for your money? We have been makers of good awnings for years and can truthfully say ours is positively the best in every detail, only the highest grade used, cloth, rope, pulleys, frames and cut right with the correct fit. Surely this is worth your thoughtful consideration; and best of all you pay no more than for only ordinary sort. Get our estimate right now. We are very busy and would be pleased to have your order early.

Your needs for the summer comforts can be fully supplied here. Our stock is the most interesting now. All the useful and complete summer furnishings at the smallest prices.

Refrigerators
Screens, Swings

Shirley & Johnston
Babcock Building

JOS. F. BURKE
718 Monroe Ave. Tel. 145-R
Successor to Mrs. John Brown
General Contractor and Grader
Cesspools and Vaults Cleaned
Satisfaction Guaranteed.
Positively the only oderless Excavator in the City.
Estimates cheerfully given.
Leave orders at J. T. Vail's, North avenue., 'Phone 294.
Postoffice Box 718.
For prices address
FRANK BURKE, Manager.
825 W. Third St. Tel. 1306-W

JOHNSON BROTHERS
Painters & Decorators
First Class Work Guaranteed.
408 East Fifth St.
Formerly 312 East Third St.

JOHN WIRTH
(Successor to Henry Liefke.)
BAKERY AND CONFECTIONERY
201-203 West Front St. Tel. 728
Orders delivered at short notice.

E. B. Maynard's
Tonsorial Parlors. Electrical Massage for face and hair. First-class work. Children's Hair Cutting a Specialty. Tel. No. 754-R.
141 NORTH AEVNUE.

McCULLOUGH'S STEAM MILL.
21 Steiner place. North Plainfield, N. J
R. H. McCULLOUGH, Prop.
Sash, Blinds, Doors, Mouldings, Scroll Sawing, Turning, etc.
Estimates cheerfully furnished.

JOHN WINZENRIED'S
Storage Wareshoue
816-818 WEST FRONT ST.
Separate Rooms—Clean and Dry.
Furniture removed with care.
Tel. 640-R Residence 213 Lee place.

A. H. ENANDER
Sanitary Plumbing, Gas Fitting, Steam and Hot Water Heating.
Contractor for Sewer Connections.
125 WATCHUNG AVE.

J. C. POPE & CO.,
INSURANCE AGENTS
110 E. Front St. Plainfield, N. J.

Hoagland's Express
Careful Furniture Moving
Experienced and Competent Men.
Office 205 Park Av. Tel. 833-w
Home Tel. 648-L.

Central h. st. New Stands.

You can get it at the C. R. R. News Stands, both depots. Plainfield Daily Press and Elizabeth Journal on sale at both stands. Philadelphia Morning, Evening and Sunday Papers. Largest assortment of Magazines and Weekly Papers in the city. Back numbers procured. Brooklyn Papers. English Publications. Daily and Sunday Papers delivered. Orders left at stand receive prompt attention. Open Sundays.

USE A PNEUVAC This Year
It Is the Perfect Vacuum Cleaner

Use the Pneuvac Vacuum Cleaner this year and forget the usual drudgery and worry of Spring Housecleaning.

You can clean your entire home in far less time and much more thoroughly. For

The Pneuvac cleans carpets, rugs, upholstered furniture and portieres better than all the beating in the world could do it.

We sell these machines and rent them also at a very reasonable charge:

$2.00 per day—Electric Pneuvac.

$1.00 per day—Hand Power Pneuvac.

Come in and let us talk it over with you soon—yes, at once, as housecleaning time is here.

A. M. GRIFFEN
119-123 E. Front St.
Plainfield, N. J.
Two 'Phones 6—214

ZEISEL the expert Cycle man is known to you all
Excellent bargains are here whenever you call
Insuring satisfaction, and the very best,
So satisfy yourself that I can outclass the rest.
Every one knows I am the agent right here to see
Latest National, Ideal and other makes for thee.
Best expert repairing at all times.
The oldest bicycle house in the city.
LEO ZEISEL
224 West Front St. 4 25 1mo

Leland Manning
MASON AND BUILDER.
Estimates Furnished.
Jobbing a Specialty.
1120 Myrtle Avenue Tel. 347-J

KIVANTINOS & JELLING
Successors to Alex. Lusardi.
Foreign and Domestic Fruits, Choice Confectionery, Nuts, Cigars, etc.
211 W. Front St. Tel. 886-W

CASTORIA
For Infants and Children.
The Kind You Have Always Bought
Bears the Signature of Chas. H. Fletcher

15c and 19c Toothbrushes 10c.

20 dozen assorted styles to choose from; a special lot bought for this sale; choice, each 10c

Move For Your Money at—

Tepper's

PLAINFIELD, NEW JERSEY

15c Gauze Lisle Hose 12c.

Ladies' fast black fine gauze seamless Hose; made by the well known Ipswitch Hosiery Co.; regular 15c value; on sale, pair 12c

OUR GREAT MAY SALE NOW IN PROGRESS

We have held many May Sales in the past, but this event is by far the best we've ever attempted. All surplus stocks, broken lots and odds and ends of Spring merchandise must go and go quick in order to make room for Summer merchandise arriving daily. Hence, Prices Have Been Sharply Reduced—Which Means Great Economies for You.

12½ Colored Lawns; May sale 9c

18c Manhattan Galatea Cloth, May sale.....12½c

15c Barnaby Ginghams, May sale 12½c

25c Brown Dress Linen, May sale, yard.....15c

29c Marquisette and Voiles, May sale 25c

25c Ribbons for hair bows, May sale 17c

50c Viola Brand Union Suits, May Sale 39c

25c Gauze Lisle Vests, May sale 19c

15c "Cumfy Cut" and sleeveless Vests; May sale.....10c

11c Hill Muslin, may sale...8c

INDUCEMENT SALE

$3. W.B. Reduso CORSETS $2

One Week Only

"Inducement" is the special price reduction of one-third made this week only, to induce all large women by *actual wear*, to know the marvelous reducing and figure-molding qualities, value and durability of W.B. REDUSO Corsets.

W. B. REDUSO Corsets change awkward angles and heavy lines into graceful contour and smaller proportions **without straps or attachments**; and reduce hips and abdomen **one to five inches.**

The sale is **this week only,** and the only difference between regular Redusos at $3.00 and this Inducement Reduso at $2.00 is the *price;* same guarantee, fit, satisfaction and wear; same W. B. non-rustable boning and wear-resisting W. B. Reduso fabrics.

All sizes, $2.00 this Week Only

35c White Hairline Serges, May sale 25c

$13.50 Misses and Women's Serge Coats; May sale...$9.50

$15.00 fine Linen Dresses, May sale $8.75

$2.98 Percale Tule Dresses, May sale $1.98

$25.00 Silk Foulard Dresses, May sale $13.50

$12.50 Silk Foulard Dresses, May sale $8.75

$6.50 Rich Ostrich Willows, May sale $3.98

29c and 39c Rose Buds, May sale 19c

69c Princess Dressing Sacques, May sale.....50c

SPORTS

News and Notes

VARIOUS SPORTS.

Mike Ryan, the Irish-American Club's crack distance runner, has sailed for England from Montreal, accompanied by his trainer, Johnny Hayes. Ryan will try for the English Marathon championship race on May 27.

The entry for the fifteen-mile professional foot race at Celtic Park, Long Island, next Sunday, shows that Tom Longboat, the Indian, who has just signaled his return to the game by beating speedy Gusta Ljungstrom in Buffalo; Hans Holmer, Bill Queal and Alfred Shrubb will measure paces.

That the long-looked-for Gotch-Hackenschmidt wrestling match for the championship of the world may be arranged for immediately is the opinion of Matchmaker Joe Coffey of the Empire A. C., Chicago. Gotch arrived in Chicago last Monday and announced that he was ready to sign for a go with the Russian lion. It is planned to hold the match Labor Day.

Trophies won in may famous regattas in the past, together with a score of racing shells, were lost in a fire which destroyed the home of the Riverside Boat Club on the banks of the Charles River, Cambridge, Mass., yesterday morning. The money loss is estimated at $20,000, but the value of the mementos cannot be computed in dollars and cents.

Advices received at Harvard University from England indicate that the question of a challenge from Oxford and Cambridge for a dual athletic meet in July between the English universities and a Harvard-Yale team is nearing a decision. There is said to be some doubt about Oxford being willing to participate in such a meet. But in case Oxford should decide not to take part, Cambridge is likely to challenge alone.

A thousand athletes will compete in New York next Saturday in a modified marathon race over a twelve-mile course through city streets. The entrants include the greatest distance runners in the country, who will compete for the honor of representing America in the world's Marathon championship at the Stockholm Olympic games next summer.

BASEBALL.

Baseball is becoming mighty big. The commercial end of the game is playing such an important part, that the attention of capitalists is being attracted to the great national sport. Talk of syndicate baseball is being indulged in. Suggestions have been made in various cities that the National League and the American League pool their interests and play on the same grounds. Over in New York the owners of the Giants are anxious to co-operate with the owners of the Yankee and build one vast park for both teams. Another suggestion, which is not so bad, is for the Giants and the Yankees to build parks side by side—one on Manhattan Field and the other on the new fire-destroyed Polo Grounds. If the baseball moguls aren't more careful, the public will get sore. Then settle back for a big slump for the national pastime.

Absolute Sense of Security In the Purchase of a Mathushek & Son Piano

The seeker of a piano may come to our ware-rooms, choose from a large collection of proved instruments, and he will find the very best of Pianos and the best of Player-Pianos.

He will find our terms the fairest and most liberal.

In other words, we are determined that our piano patrons shall enjoy an **ABSOLUTE SENSE of SECURITY.**

This means more than good intentions. It means that **WE** first of all must possess that sense of absolute security in building the **PIANOS TO BE SOLD.**

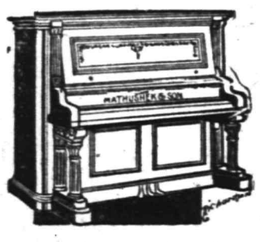

THE BEST PIANOS IN THE WORLD

with many valuable improvements

FACTORY DIRECT TO BUYER MEANS A LARGE SAVING.

Mathushek & Son Piano Co.

No, 310 West Front St., Plainfield, N. J. 'Phone 1365

SPECIAL NOTICE—High grade and artistic tuning and repairing Pianos and Player-Pianos by factory experts.

Spring and Summer Suits

WE are prepared to show you the new models, as well as patterns, in this season's Suits and Top Coats, ranging in prices from $10 to $25. Our line of furnishings is complete. Hats in all the new shapes and styles.

Werner Clothing House,

206 WEST FRONT ST.

—CLUETT SHIRTS—

LARGE ASSORTMENT OF PATTERNS—ALL NEW

119 Park Ave. J. R. Blair

A large assortment of LION SHIRTS at $1.00

A large assortment of HOSIERY for Men, Women and Children at

Putnam & De Graw's

HOTELS.

HOTEL WALDORF

EAST FRONT STREET.

HENRY WINDHAM, Prop.

Gottfried Kruger's Extra Beer on draught. Imported Wines, Liquors and Cigars. Hotel accommodations and private Dining-Rooms.

G. J. WEINMAN

CAFE

213 Park Ave., Tel. 1527

HOTEL KENSINGTON

NORTH AVENUE

UNDER NEW MANAGEMENT

HOUSE THOROUGHFY RENOVATED

SUNDAY DINNER From 12:30 to 2 P.M. 50c

If you are dissatisfied

with your paper service call on or 'phone

The Hustler

The best service in the city

Morning, Evening & Sunday Papers

'Phone 668-J

William H. Olmsted

331 Watchung Ave.

Advertisements

—FOR—

New York Herald, World, Times, Sun, Journal, Telegram, American, Brooklyn Eagle,

—and—

Newark Evening News

Received at

The Daily Press

AT REGULAR OFFICE RATES.

Go to John Lopresti's

405 WATCHUNG AVENUE

Pure olive oil, macaroni in all shapes All kinds of fancy fruits and a large assortment of strictly fresh nuts. Also confectionery, cigars and tobaccos.

'PHONE 440-J.

Big Bargains In Stationery

FOUR GREAT SPECIALS NOW ON SALE

Russian Cambric—50 sheets paper and 50 envelopes only 25c

Novelty Boxes—1 quire each; magnificent floral designs, with appropriate sentiments; exceedingly attractive; only 25c

Outing Series—1 quire each, in attractive glove boxes; only 20c

Royal Dover Fabric and Stanwix Hall; per box only.....10c

Amstel Linen—Superior quality; per lb 25c

Scotch Linen—Fair grade; per lb 15c

Lenox Stationery Store

102 Madison Ave. Babcock Bldg. Tel. 1036-R.

CHAS. E. VAIL

Jeweler and Optician

has RE-OPENED at his new location

236 Park Avenue

Opposite North Ave.

All are cordially invited to inspect his new store.

Eastman's Kodak Supplies

TIRES TIRES TIRES

Let us impress it on your mind that it is not policy to let your

Auto or Carriage Tires

go until they are beyond repair. If in doubt get our advice and price on new goods and repair work.

IT WILL BE HONESTLY GIVEN.

Plainfield Auto Tire Co.

407 Watchung Ave.

Netherwood Bakery

H. HANSEN, Prop.

1135 Park Terrace 'Phone 1764

Home-made Bread, Rolls, Biscuits, Delicious Pies, Fancy Cakes and Specialties.

Ice Cream and Water Ices

Orders delivered at short notice; also on Sundays.

SMALLEY BROS.

147 North Avenue.

BUTCHERS

CHOICE MEATS.
GAME IN SEASON.

ROASTING AND BROILING CHICKENS A SPECIALTY.

Orders called for and delivered. Telephone 88-A.

W. W. WARNOCK'S New Bakery

Cor. North and Park Aves.

HOME-MADE BREAD, ROLLS, BISCUITS, DELICIOUS PIES, FANCY CAKES AND SPECIALTIES.

Telephone 209

THIS MEANS YOU

may save, in addition to getting superior wares, from 5c to 15c on purchases by selecting the Royal Talcum, Tooth and Foot Powders, Royal Shaving Sticks and Royal Shaving Soap Powder, Royal Silver Polish and Royal Face Powder, in twenty leading stores of Plainfield. Samples of Royal Tooth Powder and Royal Violet Talcum of dealers on request. Royal products will not disappoint you. Allen Pharmacal Co., Plainfield, N. J.

CHAS. KEIDERLING

FURNITURE PACKER.

Furniture, Trunks, Pictures, China, Glass and Bric-a-Brac Packed and Crated for Storage and Shipping. Storage Rooms to Let.

Tel. 559-J 258 E. Front St.

PLAINFIELD WINDOW CLEANING CO.

H. MERSTRICH, Prop.

Stores, Offices, Private Residences, New Buildings, Cleansed, Scrubbed and Oiled. Office, 145 East Front Street. Tel. 864-J.

KEEPP THE KIDNEYS WELL.

Health is Worth Saving and Some Plainfield People Know How to Save It.

Many Plainfield people take their lives in their hands by neglecting the kidneys when they know these organs need help. Sick kidneys are responsible for a vast amount of suffering and ill health—the slightest delay is dangerous. Use Doan's Kidney Pills—a remedy that has cured thousands of kidney sufferers. Here is a Plainfield citizen's recommendation:

Mrs. Margaret Reville, 732 West Third street, Plainfield, N. J., says: "For a long time I was troubled by lame and weak back and I never found anything that would help me until I got Doan's Kidney Pills from Randolph's Drug Store. My back was so painful and sore that I dreaded to stoop and whenever I caught cold or exerted myself, I suffered more severely. I tried several kidney remedies but it was left for Doan's Kidney Pills, which I obtained at Randolph's Drug Store, to cure me. They are certainly a most effective preparation for kidney trouble."

For sale by all dealers. Price 50 cents. Foster-Milburn Co., Buffalo, New York, sole agents for the United States.

Remember the name—Doan's—and take no other.

New Jersey Central

TRAINS LEAVE PLAINFIELD.

For New York—5.10, 3.41, 5.41, 5.36, 6.00, 6.27, 6.55, 7.25, 7.28, 7.45, 7.46, 7.55, 7.59, 8.12, 8.30, 8.36, 8.43, 9.29, 9.59, 10.11, 11.00, 11.52 a. m., 12.00, 12.36, 1.11, 1.25, 2.32, 2.41, 3.11, 3.48, 4.12, 4.40, 5.45, 6.29, 6.40, 7.32, 8.27, 9.27, 9.29, 10.15, 10.26, 11.28 p. m. Sunday—2.10, 3.41, 5.41, 7.32, 7.58, 8.52, 9.34, 9.42, 10.37, 11.52 a. m., 12.40, 1.11, 1.24, 2.01, 2.41, 3.11, 3.24, 4.29, 5.41, 6.25, 6.48, 8.13, 8.27, 8.35, 9.42, 10.28, 10.36 p. m.

For Newark—5.36, 6.27, (7.05 through train to Newark), 7:46, 8.36, 9.29, 10.11, 11.00 a. m., 12.00, 12.36, 1.25, 2.32, 3.11, 4.12, 4.40, 5.45, 6.29, (7.10 through train to Newark), 7.32, 8.27, 9.29, 10.36 p. m. Sunday—7.23, 8.52, 9.34, 10.37 a. m., 12.40, 2.01, 2.41, 3.24, 4.29, 5.41, 6.48, 8.13, 9.42, 10.36 p. m.

For Easton, Bethlehem, Allentown and Mauch Chunk—5.18, 8.17, 9.43, 11.19 a. m., 2.00, 5.21, 5.44, (6.38 p. m. Easton only). Sunday—8.45, 10.26 a. m., 1.58, 5.44, 7.05 p. m.

For Wilkesbarre and Scranton—5.18, 9.43 a. m., 5.44 p. m. Sunday—8.45 10.29 a. m., 5.44 p. m.

For Long Branch and Asbury Park, etc.—3.41, 8.1., 11.[illegible] a. m. (12.36 Saturdays only), 3.11, 4.40, 5.45, 8.27, 11.28 p. m. Sunday—3.41, 8.04 a. m., 3.24, 8.13, p. m.

For Lakewood and Atlantic City—3.41, 9 29 a. m. (12.36 Saturdays only), 1.25, 3.11, (6.29 Saturdays only). Sunday—(7.58 Lakewood only), 9.42 a. m., 2.01 p. m.

For Philadelphia—7.03, 7.29, 8.45, 9.03, 10.43, 11.48 a. m., 12.42, 2.17, 2.45, 5.13, 6.44, 7.42, 8.50, 9.46, 10.48 p. m., 1.20 night. Sunday—8.45, 9.56, 10.43, 11.42 a. m., 12.42, 1.44, 2.45, 3.42, 4.38, 4.55, 6.38, 6.44, 7.42, 8.50, 9.46, 10.54, 11.54 p. m., 1.20 night.

For Baltimore and Washington. Daily—8.45, 10.43 a. m. 12.42, 2.45, 6.44, 7.42 p. m.

W. G. BESLER, Vice-Pres. & Gen. Mgr. W. C. HOPE, G. P. A. 3 3 11

Arrival and Departure of Mails.

Plainfield Postoffice.

June 15, 1910

NEW YORK MAILS. Arrive—6.30, 8.00, 8.40, 11.45 a. m., 1.20, 2.30, 5.00, 5.30, 8.30 p. m., 12 midnight. Close—6.30, 8.00, 9.00, 10.30 a. m., 12.10, 2.00, 3.50, 6.00, 7.10, 7.45, 9.00 p. m.

SOMERVILLE AND EASTON. Arrive—8.40, 10.00 a. m., 12.30, 3.15, and 7.00 p. m. Close—6.30, 8.00 a. m., 12.35, 1.30, 4.30, 5.00 p. m.

PHILADELPHIA—Direct. Arrive—6.30, 8.00, 8.40, 11.45 a. m., 12.30, 2.30, 7.00 p. m. Close—6.30, 11.30 a. m., 12.35, 2.00, 3.50, 6.50, 9.00 p. m.

THROUGH FAST MAIL FOR EAST. Close—12.10, 3.50, 7.10 p. m.

DIRECT THROUGH FAST MAIL FOR WEST. Close—6.30, 11.30 a. m., 1.30, 5.00 and 9.00 p. m.

DIRECT SOUTHERN MAILS. Close—6.30 a. m., 12.35, 3.50, 6.50 and 9 p. m.

PENNSYLVANIA, West of Easton. Close—6.30 a. m., 1.30, 7.45 p. m.

ELIZABETH—Direct. Arrive—8.00, 8.40, a. m., 1.20, 2.30, 5.30 p. m. Close—8.00 9.00, 10.30 a. m., 12.10, 2.00, 6.00, 9.00 p. m.

NEWARK—Direct. Arrive—8.00, 8.40 a. m., 7.30, 2.30, 5.30 p. m. Close—6.30, 8.00, 9.00, 10.30 a. m., 12.10, 2.00, 3.50, 5.30, 6.00, 9.00 p. m.

WATCHUNG. Arrive—1.00, 6.45 p. m. Close—9.00 a. m., 5.30 p. m.

WARRENVILLE. Arrive—1.00 p. m. Close—9.00 a. m.

SUNDAY MAILS. Office open from 9.30 to 10.30 a. m.

Mail closes at 6.15 p. m.

E. H. BIRD, P. M.

Cedar Posts & Bean Poles

KINDLING AND GRATE WOOD.

Prompt deliveries. Orders received at 89 SOMERSET STREET.

JOHN MOBUS

P. O. Box 320. Telephone 19-F-42

FRANK NEIDIG'S

LINCOLN MEAT MARKET

Fine Meats, Vegetables, Oysters and Heinz's "57."

94 Somerset St.

Telephone—781.

HENRY WIERENGA

Residence 'Phone 517-J.

Furniture, Freight, Baggage, Express and Rigger.

PIANO MOVING A SPECIALTY.

L. Moraller & Son,

Watchmakers and Jewelers, Watches, Clocks and Jewelry. Fine Watch and Clock Repairing a Specialty.

219 Park Ave., Plainfield, N.J.

BASEBALL POOLS.

NATIONAL	Sat.	Sun.	Mon.	Tues.	Wed.	Thurs.	Fri.	Total
New York		7		5				12
Brooklyn		3		4				7
Boston		4	1	5				10
Philadelphia		7	3	6				16
Chicago		3	6					9
Cincinnati								
Pittsburg		8	4					12
St. Louis								
AMERICAN								
New York		6		2				8
Philadelphia		10		1				11
Boston		3	3	0				6
Washington		4	2	3				9
St. Louis		1	1	1				3
Cleveland		2	4	5				11
Chicago		0	9					9
Detroit		1	5	14	7			27

NATIONAL LEAGUE RECORD.

	W.	L.	Pc.
Philadelphia	13	3	.813
New York	9	5	.643
Pittsburg	8	5	.615
Chicago	9	6	.600
Cincinnati	4	6	.400
St. Louis	3	7	.300
Poston	5	12	.204
Brooklyn	4	11	.267

Yesterday's Results.

Ney York, 5; Brooklyn, 4.
Philadelphia, 6; Boston, 5.
Chicago at Pittsburg (cold).

Games Today.

New York at Brooklyn.
Boston at Philadelphia.
St. Louis at Pittsburg.
Cincinnati at Chicago.

AMERICAN LEAGUE RECORD.

	W.	L.	Pc.
Detroit	15	2	.882
New York	8	5	.615
Washington	7	7	.500
Chicago	7	7	.500
Boston	7	8	.467
Philadelphia	6	8	.429
Cleveland	6	11	.353
St. Louis	4	12	.250

Yesterday's Results.

New York, 2; Philadelphia, 1.
Washington, 3; Boston, 0.
Detroit, 7; St. Louis, 1.
Chicago at Cleveland (cold weather).

Games Today.

Philadelphia at New York.
Washington at Boston.
Chicago at Cleveland.
Detroit at St. Louis.

EASTERN LEAGUE RECORD.

	W.	L.	Pc.
Providence	8	2	.800
Rocheter	8	2	.700
Toronto	6	4	.600
Ealtimore	5	5	.500
Montreal	4	5	.444
Buffalo	4	6	.400
Newark	3	7	.300
Jersey City	2	7	.222

Yesterday's Results.

Rochester, 8; Baltimore, 5.

Games Today.

Toronto at Newark (3.30 p. m.).
Buffalo at Jersey City.
Montreal at Baltimore.

GOLF

Programs are out for the thirteenth annual amateur championship tournament of the Metropolitan Golf Association, to be held over the links of the Garden City Club, May 24, 25, 26 and 27. The championship will consist of a qualifying round of thirty-six holes, and the top sixty-four will continue on at match play. The first thirty-two will qualify for the title and the third and fourth sixteens for minor prizes. There is also a cup for the defeated sixteen of the first thirty-two. All match rounds will consist of eighteen holes, except the final.

The invitation tournament of the Garden City Golf Club, to be held tomorrow, Friday and Saturday, will start with an eighteen-hole testing round. There will be three sixteens. The final round on Saturday will consist of thirty-six holes. With one or two exceptions W. J. Travis has won this tournament.

CHRISTIAN FIELD.

The Epworth League of the First M. E. church will hold a business meeting Friday evening for the reception of reports.

Mrs. John Whiton will deliver an address at the Crescent Avenue church Friday afternoon on "Alaska," telling of her recent trip there.

Mrs. Dr. Thomas C. Hall, of Union Theological Seminary, will preach at the Crescent Avenue church next Sunday and in the morning there will be communion. Preparatory services will be held this evening.

Under the auspices of the Methodist Social Union of the city and borough, a meeting will be held this evening in Vincent chapel. Rev. Dr. Lewis, of New York, will make the address. A social hour will follow.

THE DAILY PRESS.
Plainfield, N. J., May 3, 1911.

HIGH SCHOOL NOTES.

The Y. M. C. A. juniors took a fall out of the High School freshmen yesterday afternoon on the cricket field defeating them by 20 to 8. Peacock pitched for the Y. M. C. A. boys and held the opposing batsmen safe through the entire game. Newell did the twirling for the High School boys and proved an easy mark.

"Twelfth Night" which is the senior class play to be presented at the Plainfield theatre on May 13 is being specially coached by Miss Goddard. There will be a special matinee for children on the afternoon of May 12. There are thirty-one people in the cast and it is said they will present a high-class performance. Special scenery and costumes have been ordered.

The seniors and juniors will join in a dance at the High School auditorium next Saturday evening. The dance begins promptly at 7:30 o'clock.

Two weeks hence the members of the senior English class will present several scenes from Julius Caesar before the assembly. Rehearsals began this afternoon. The study of dramatic art is a part of the curiculum of the senior year and many of the pupils are taking part in "Twelfth Night."

Local Talent at Proctor's.

Fred VanEpps, the well-known banjoist, and Joseph Denny, the pianist, appeared at Proctor's theatre, last night, doing two shows to take the place of the sketch, "My Friend Husband." The leading man in the sketch was taken ill yesterday afternoon and could not go on last night. Messrs. VanEpps and Denny kindly consented to fill in and they received a big hand on the part of the audience. George Simons also made a hit racing against the bicycle girls.

Hotel Business Sold.

The hotel business at Scotch Plains which has been conducted for the past five years by William Deegan, has been sold to Herman J. Frowery, of the firm of Mooney & Frowery, of Westfield. The new proprietor assumed charge yesterday. Mr. Deegan has no definite plans for the present.

Predict Frost for Tonight.

Light frost is predicted for tonight by the United States Weather Bureau, with not much change in temperature. The predictions are fair for tonight and tomorrow. The minimum temperature reported for today is 35 degrees and the maximum 67 degrees.

Coal Trestle on Fire.

A part of the trestle over the coal pockets at McDonough Brothers' yard on Madison avenue, were discovered on fire at 2:30 this afternoon. An alarm was turned in from box 41 and the firemen had the blaze out in a few minutes. The damage is small.

E. V. Lorton Elected Treasurer

Eugene V. Lorton was elected treasurer of the State Building Trades Council at Trenton, yesterday and A. J. Chandler, was elected a member of the executive committee.

Leases North Ave. Bldg.

D. Foster Updyke, who has leased the building of D. T. Keney, recently vacated by E. H. Clevely, on North avenue, will use part of his new acquisition as a real estate office.

Committed to Hospital.

Edmund Kiely, of the borough, was committed to the Trenton Hospital today following an examination by physicians. He had been in failing health for some time.

A Bridge Whist Party.

Mrs. E. A. Janke, of West Seventh street, is giving a bridge whist at the Park Club this afternoon. There are 135 present.

A. K. Willett, one of the three heirs to the estate of his mother, Mrs. Alexander Willett, has purchased the property where he resides on Craig place and a division of the money has been made with the heirs.

Danish Lutheran services will be held tonight at 8 o'clock in the Swedish Pilgrim church, West Sixth and New streets, with preaching by Rev. N. H. Nyrap, of Brooklyn.

—Use Press Want Ads.

—Use Daily Press want ads. They bring results.

Headquarters for
Gibson's
RYE.
E. C. Westcott, Agent.
115 East Front Street.

Summer Home Furnishings
at Specially Interesting Prices at
Plainfield's Largest Houseware Store

Jewett Refrigerators

For 62 years the leading refrigerators and still leading. Good, honest made boxes for no more than you'd pay for the poorly constructed kind. We show them in ten styles and all sizes, with ice capacity ranging from 30 to 300 lbs., in zinc, enameled and porcelain lined, from $95.00 down to $6.98

SCREEN DOORS—Made of hardwood and well made. All the Standard stock sizes, complete with the hardware, at $1.50 and $1.25

Window Screens

The Porter Adjustable kind, the best screen ever made; we have them in a complete line of sizes; prices start from ..... .19

9x12 Axminster Rugs $18.98
9x12 Kaba Rugs $12.98
9x12 Colonial Rugs $9.00
9x12 Brussels Rugs $12.00
9x12 Primrose Rugs $12.00
Printed Linoleums ..... 59c and 69c
Inlaid Linoleums ..... $1.25 to $1.65
China and Jap Mattings ..... 15c to 55c

Window Shades made to order at lowest prices.

The well known PHILADELPHIA MOWERS are the ones we sell, high and low wheel styles, commencing at $2.98

Porch and Lawn Furniture

Assortments and styles larger and better than ever, finished in natural and green, the frames are of selected maple and the seat and back of double rattan; the prices range from $3.50 to ..... .98

"RUSHMOOR" Chairs, Rockers and Settees. Very pretty, strong and serviceable; all new patterns in a good green finish, from $18.50 down to $4.98

Lawn Swings

The two passenger kind $3.98
The four passenger kind $5.98
Lawn Settees at ..... $1.98 and 98c

Garden Hose

Extra quality; the same make we have sold for the past 12 years, in 25 and 50 foot lengths, at 15c, 12c and 10c a foor.

Woodhull & Martin Co.

LOCAL AMUSEMENTS.

For tonight at the Plainfield theatre the popular "Smart Set" Company, headed by the drollest of all negro comedians, S. H. Dudley will be the attraction. Mr. Dudley will appear in an entirely new musical comedy in three acts entitled, "His Honor the Barber," this being his second season in the play which has been augmented. Mr. Dudley has an exceptionally fine role as "Raspberry Snow," an eccentric but unlucky "coon," whose one ambition is to shave the President of the United States. Fifteen songs hits wedded to pretty and retentive music are introduced during the progress of the play. Last but not least there is a singing and dancing chorus of twenty-five talented people who have been especially engaged because of their respective abilities.

PUBLIC LIBRARY PLANS FOR CARNEGIE BLDG.

At the meeting of the executive board of the Public Library held last night reports of the various activities of the library association were read and progress reported.

In regard to the preparations for the new building which is made possible through the generosity of Andrew Carnegie, the board is going ahead with deliberation and care. According to one of the members no important steps will be taken in the matter of the new library until all the plans have been perfected and every possible care used in making the building and its appointments all that could be desired.

"Lord" Sweeney's Troubles.

Trenton, May 3.—Transactions of William Ralston Sweeney, well known as "Lord" Sweeney, are being aired in the Court of Chancery here and Vice-Chancellor Walker yesterday held that a property which Sweeney deeded to his brother-in-law Frank L. DeWitt, was conveyed in fraud and will have to be turned over to Peter Schlicher. The "Lord's" financial transactions have been in the courts for over a year now, or since Sweeney mysteriously disappeared for parts unknown. He is now thought to be in South America. Sweeney was the finest dresser in Trenton and spent money like water.

Mr. Pfeister Regaining.

William Pfeister, who has been in a dark room at Muhlenberg Hospital for the past two weeks, because of an injury to one of his eyes, is steadily recovering and will probably be out in another week. The sight of the eye will be slightly impaired as a piece of glass from the exploding ginger ale bottle cut one side of the pupil.

Looking for Ernest James.

Ernest James is being sought by the police. It is said this morning that James had promised to repay some money at the rate of two dollars per week, but that he had decamped.

DUNELLEN FIREMEN FIGHT SMALL BLAZE.

The Dunellen fire department was called out at 1:30 this morning for a slight fire in the apartment of Vincent Tozzi, over his barber shop in the Ratti building. The blaze was in a bedroom occupied by Tozi's son and an employe. One of the men is supposed to have dropped a cigarette on the bed clothing and the flames sprang up after they had fallen asleep. The firemen put out the blaze with hand extinguishers.

The alarm for the fire was given by Mr. Tozzi himself. He had been to New York and reached Dunellen on the theatre train. He was on his way home when he saw the flames through a window.

Bible Class Social.

The members of the G. Stuart Simons Bible class of Hope chapel will hold a class social at the chapel Friday night. The committee comprising Mrs. W. S. Terry, Mrs. Donald McInnes, Mrs. Gertrude Rittenhouse, Mrs. Aaron Snyder, Mrs Geo. Leighs and Mrs. F. Denckiau has prepared an interesting program of entertainment. The invited guests include Rev. and Mrs. Frederic L. Greene, Mr. and Mrs. G. Herbert Condict, Mr. and Mrs. G. Stuart Simons and others.

Mrs. Mary L. Hotchkiss.

Mrs. Mary L. Hotchkiss, aged 86 years, a former resident of the borough, died at her home in New York, last night. Mrs. Hotchkiss was the widow of Elias Hotchkiss and the family was well known during a long residence here. She was the mother of Mrs. George Dupee, who also lived in the borough for many years.

A Slight Fire.

A shed on the Conklin property in the rear of 140 West Front street, caught fire from burning debris at 7 o'clock this morning. A still alarm was sent to fire headquarters and apparatus was sent to the scene. The amfies were quickly extinguished The damage is trifling

Mrs. Louise Chandler.

Mrs. Louise Chandler, wife of Arthur Chandler, aged 29 years, died at her home in Scotch Plains, yesterday, after a long illness. The funeral will be held at the Mt. Zion M. E. church, West Fourth street, tomorrow afternoon at 2:30 o'clock.

Arrives From California.

H. Russell Voorhees has returned from California and the Pacific coast. He has been away several months on a business trip, visiting all the important cities of the entire West, and states that conditions there are excellent.

Box 75 Installed.

A new fire alarm box, No. 75, has been installed at Park avenue and Randolph road. It will be answered by all companies responding to calls from box 76 at Park avenue and Arlington place.

YOUR DULL Headaches

Probably come from overstrained eye sight. Nine-tenths of the headaches are the direct result of eye trouble. Bring those troubles to us and let us prescribe for you.

All work guaranteed.

FREE EXAMINATION BY

Stiles & Co.

PHILADELPHIA EYE SPECIALISTS

at 107 East Front Street, Every Thursday.

Hours 11:15 a. m. to 5 p. m.

John S. Lewis

Artesian Well Contractor

Estimates Cheerfully Given.

Box 173,

Scotch Plains, N. J

Announcement!
ALBERTO BUCCINI
347 Fifth Ave., New York City

Respectfully announces that he is now ready to offer to the Plainfield public his new artistic ideas and the execution of work for the interior decorations of residences. He has just completed the decorations of Mr. R. A. Meeker's residence, at Belvidere avenue, Plainfield, to the full satisfaction of the owner. Mr. Buccini had also decorated many high class residences in New York City and New Jersey and is ready to submit references and credentials on request. Any resident contemplating to make his home more beautiful will do well to communicate or call at Buccini's Studios to inspect the kind of work that he produces. He would appreciate the privilege of estimating on any work that may be desired.

Mothers' Jewels Meet.

The Mothers' Jewel Band, of the Monroe Avenue M. E. church, met in Epworth House, yesterday afternoon and after the devotional exercises conducted by the superintendent, Mrs. John Lant,, the mite boxes were opened. A good sum was realized. Ice cream and cake were then served to the little folks.

ORGANIZED 1864

THE FIRST NATIONAL BANK OF PLAINFIELD.

A COMMERCIAL BANK WITH SAVINGS and SAFE DEPOSIT DEPARTMENTS.

FOUR PER CENT. INTEREST PAID ON SAVINGS ACCOUNTS.

PROPOSALS FOR ASPHALT CONCRETE MACADAM ROADWAY.

Sealed proposals will be received by the Committee on County Roads of the Board of Chosen Freeholders of the County of Union, at the Court House, Elizabeth, N. J., at 3:30 P. M., on Tuesday, May 16, 1911, for the following described work.

4,127 square yards of Asphalt Concrete Macadam, or Bithulithic Pavement; 3,230 lineal feet of Concrete Retaining Slab, and 200 tons of crushed stone, for resurfacing the westerly side of North Broad Street, between the street car tracks and the curb line, from King Street northerly to a point where the street car tracks leave the roadway, in Union Township, Union County, N. J.

Plans, specifications and bidding sheets may be examined at the office of the County Engineer, 120 Broad Street, Elizabeth, N. J.

Bidders must insert with the bid, a certified check for the sum of $1,000.00, as evidence of good faith, in accordance with the provisions of section 64 in the specifications.

The right is reserved by the Committee to reject any or all bids, as they may deem best for the interests of the County of Union.

The bids will be received and the contract awarded subject to the approval of the State Commissioner of Public Roads.

5 3 11t JACOB L. BAUER, County Engineer.

PROPOSALS FOR ASPHALT CONCRETE MACADAM ROADWAY.

Sealed proposals will be received by the Committee on County Roads of the Board of Chosen Freeholders of the County of Union, at the Court House, Elizabeth, N. J., at 3:30 P. M., on Tuesday, May 16, 1911, for the following described work.

23,467 square yards of Asphalt Concrete Macadam, and 400 tons of crushed stone, for resurfacing St. George Avenue, Linden Township, Union County, N. J., from the City Line of the City of Elizabeth to a point near Summit Street, Linden, N. J.

Plans, specifications and bidding sheets may be examined at the office of the County Engineer, 120 Broad Street, Elizabeth, N. J.

Bidders must insert with the bid, a certified check for the sum of $1,000.00, as evidence of good faith, in accordance with the provisions of section 64 in the specifications.

The right is reserved by the Committee to reject any or all bids, as they may deem best for the interests of the County of Union.

The bids will be received and the contract awarded subject to the approval of the State Commissioner of Public Roads.

5 3 11t JACOB L. BAUER, County Engineer.

Change Meeting Night.

The weekly prayer-meeting of Hope chapel, which for many years has been held on Thursday night, will, beginning with tonight, be held on Wednesday nights. The change was unanimously adopted at the annual congregational meeting, April 6 As a result the Christian Endeavor Society and Junior Boys' Club will meet on Thursday night.

—Use Press want ads.

DRY CLEANING TALK
Number 4
The Pressers and Finishers

Those who have read our Dry Cleaning Talks are aware by this time that there is something to Dry Cleaning.

After the garments have been properly dusted and passed through their proper bath, properly dried, spotted, etc., they reach the Finishing Department.

It is the duty of this Department to prepare the work for return, also largely to inspect, proving the previous work.

Our Finishing Department is our pride and we know it is efficient. Our ever increasing trade confirms this fact. Send your next work to us.

G. O. KELLER
125 PARK AVENUE TELEPHONE 857-J

IMPORTANT NOTICE.

We desire to inform our many friends that we have opened a branch office in Plainfield under the Personal Supervision of Wm. N. Gray, Sr., the President of this Corporation, Established many Years at Cranford and Westfield. We have one of the best Equipped Undertaking Establishments in the State. Where with Judgement, Good taste and Knowledge of values the cost of funerals are kept surprisingly LOW and yet meet every requirement of propriety and affection. Let us show you we can do this.

GRAY BURIAL and CREMATION COMPANY
410 East Sixth Street, Plainfield, N. J. Telephone 1784-w

DO YOU KNOW

Hair Goods of infinite variety, but of one quality and right price may be obtained at the hair dressing parlor of Mme. Brunelly ?

Just a word about Hair Goods made to order. The prospective patron need have no fear about instructions being misunderstood or incorrectly carried out. Mme. Brunelly gives these orders her personal attention. The cost is very reasonable.

One effective method to eliminate the "falling hair" and dandruff evils is to take a course of treatment at the Hair Dressing parlor of

MME. BRUNELLY
Masseuse, Manicurist and Hair Dresser
228 West Front Street
In the Sebring Building

Copyright 1909, by C. E. Zimmerman Co.—No. 15

IF you have never had a bank account you cannot understand the feeling of independence and happiness that comes with the possession if one.

A great writer has said that many people with good incomes are more unhappy than beggars because they live beyond their means. If you have never had a bank account you realize the truth of this assertion and cannot understand the feeling or independence and happiness that you may so easily enjoy.

PLAINFIELD SAVINGS BANK
PAYS 4% INTEREST.

Bonn's
130 West Front St

The Largest Millinery Store in New Jersey.
A COLLECTION OF
Trimmed Dress Hats

Large, medium and small shapes, made and trimmed with the choicest materials; all colorings; at about half former prices; plenty to choose from.

Now arranged in these assortments at $5, $7 & $10 ea.

Phipps Hats Colonial, Sailors and Walking Hats, black and colors, $2.95 to $5 each

Fresh Poultry and Fresh Eggs.

We still have FRESH KILLED POULTRY; the same as usual. All dry picked and nicely cleaned. Our NEW LAID EGGS cannot be surpassed, either in FRESHNESS or FLAVOR, because no eggs are over three days old when delivered, and because our HENS are kept in a sanitary manner and DO NOT RUN AT LARGE. We deliver Tuesdays and Fridays. A trial is solicited. Drop us a card to call.

Grace Poultry Farm
Somerville, N. J.

BERMUDA.

The choicest time to visit Bermuda is from April to July. And you will find the steamers "Bermudian" and "Oceana" very comfortable ones to go by. For rates apply at Estil's Steamship Agency, 111 Park avenue, Plainfield, N. J. 4 13 1mo

Rose Tea Room
TRUELL INN, PARK AVE.

Delightfully cosy. Open from 4 to 5:30 daily. Prices most reasonable; dainty service. 5 1 6

CANDIES

Adams' Tidbits Pirika Chocolates

In plain or fancy boxes

Prices from 30c to $1.60

T. S. Armstrong

THE APOTHECARY Cor. Park and North Aves.

PLAINS AND FANWOOD.

The opening game Saturday with the Plainfield team should be one of the best attractions Manager Alberts will offer during the season. Manager Doerflinger has a strong team this season and the locals will have to go some if they "bring home the gravey." Manager Alberts however, has a good lineup and numbers among it some of the old familiar faces. The opening game will line-up, with Baldwin, lf; Flannery, cf; Mullin, ss; J. Alberts, 2b; H. Alberts, c; Frentz, rf; Brown, 1b; Gray, 3b and Slocum, p. "Billy" Lee will hold the indicator.

An ideal night and an ideal crowd made the May dance of the Bachelor's Club, held last night in Excelsior Hall, one of the best dances this popular club has held during the two years it has been organized. The friends of the club being out in force to enjoy the good floor and music as rendered by Suhr's orchestra. Dancing was continued until the 1:30 car left for Plainfield. Guests were present from Plainfield, Dunellen and Westfield.

George Frentz and family, who have been making their home in Plainfield since their return from the west several months ago, have moved into the Rose cottage on Farlee avenue.

The Public Service Corporation have had a large gang of men working for several days repairing the roadbed between Park and Forest avenues.

Miss Kathleen Saunders, who is attending school in Canada, is spending several weeks with her mother, Mrs. H. B. Saunders, of Washington Valley.

The weekly prayer and praise meeting of the Baptist church will be held tonight in the church parlors.

Frederick Hetinck, a former resident here, but now of Orange, has been visiting friends in town.

DUNELLEN AND VICINITY.

Dunellen and New Market masons and hod-carriers, who are affiliated with the Plainfield union are participating in the strike for higher pay now in progress. Several local contractors being held up, among them the Naylor garage, on North avenue. The mason work is being done by Walter Clawson. The contractors here are in conference with the Plainfield bosses in trying to reach an agreement.

The Dunellen baseball team will cross bat with the strong Raritan nine on the local grounds next Saturday. The line-up will be practically the same as in the opening game at Bound Brook.

Charles Hill, who wife died a short time ago, has given up housekeeping in North Plainfield and returned to the borough. He will make his home with his mother, Mrs. John Hill.

Frederick Gladden, who recently moved from Plainfield to the Woodruff house on Front street, has been seriously ill with pneumonia.

Our Own Club has issued invitations for another of its series of dances to be held in Junior Hall Friday night.

Mrs. John B. Eick has been seriously ill at her home for the past week.

Mrs. F. D. Baerman has improved from a recent illness.

SOUTH PLAINFIELD.

The honor roll for April in the Grammar school follows: Margaret Nelson, Margaret Hamilton, May Harlow, Evelyn Schrope, Nellie Harlow, Lizzie Maguire, Arthur Geary, Louis Sidler, teacher, Miss Jessie G. Hay; Primary grades, Ester Thornton, Rose Horn, Elizabeth Horn, Bertha Pyatt; teacher, Miss Meat F. Soper; Marvin Teeple, Mary Beckner, Anna Hamilton, Marie Soper, teacher, Miss Blanche Lewis.

Miss Gladdis Manning, the little daughter of Mr. and Mrs. Fred Manning, of Newark, returned home after a pleasant visit with her grandparents, Mr. and Mrs. William Manning.

Miss Kelly, of New Market, substituted for Miss J. G. Hay, in the public school yesterday.

Joseph Defillipo has taken a position with Steengraft & Mine, of New Brunswick.

There was a meeting of the Township Committee in New Market last night.

Mrs. Harry Sofield and children spent yesterday in New Brunswick.

—Use Press Want Ads.

—Oscar Green, of Newark, has returned home after a visit with George Ruggles, of West Third street.

SURPRISE PARTY GIVEN FOR IRVING STEBBINS.

Irving Stebbins was given a surprise party last night at his home on West Fifth street by about twenty-five of his friends. The affair turned itself into a May Day party at which the decorations were pink and white. The evening was passed in playing games and enjoying vocal and instrumental music.

One of the features of the affair was the crowning of a May Queen. She was selected from among those present by Irving Stebbins and after the queen had been crowned a march was organized and the queen surrounded with her court. As they passed her in procession each one present was presented with a pink or white carnation. The scene was a pretty one.

Civil Service Examinations.

The Civil Service Commission yesterday fixed a number of dates for the holding of civil service examinations for election officers in accordance with the provisions of the Geran election law. The examination in Union and Somerset counties will be held at Elizabeth and Somerville respectively Tuesday, June 27 to Thursday, June 29.

On Track of Assailant.

Emilio Barguzio, who is accused of having shot Andrew Alexander in a row on Sunday afternoon, has been seen in New Haven, Conn. He will probably be brought back to this city as soon as proper extradition papers are issued.

WE ARRANGE LOANS

to the entire satisfaction of our customers and the RATE OF INTEREST charged is only SIX PER CENT. A YEAR. We also make a fair charge for services rendered in searching records, appraising security, etc. In addition to the privilege of making easy weekly or monthly payments, we also give a COPY of agreement, which shows amount advanced, number of payments, and discount.

HONORABLE DEALING and COURTEOUS TREATMENT.

HOUSEHOLD LOAN CO.,

148 E. FRONT ST., PLAINFIELD. NEW JERSEY.

Office Hours 8 a. m to 6 p. m. Telephone 820-J.

AUCTIONEERS

WM. A. SCHORB & CO.,

Plainfield Second-hand Furniture Store.

Are prepared to conduct auctions of Household Goods, Real Estate or Personal Property; Prompt Service and Satisfaction Guaranteed; also dealers in second-hand furniture; we buy and sell everything.

120 Madison avenue, Jackson Building. 'Phone 1707-W.

T. A. MOORE UNDERTAKER

Office and Residence, 614 E. 6th St., 'Phone 741-R.

A. M. RUNYON & SON, UNDERTAKERS.

402 Park Avenue. Telehpone No. 40, Office open day and night. Office of Hillside Cemetery. New York office—50 Great Jones St. Tel. call 3345-Spring. New York Embalmers License—1220. New York Registered Licensed Undertaker No. 315.

Established 1872.

P. CASEY & SON.

UNDERTAKERS AND EMBALMERS

Office 116 Park Ave., Tel. 884-W. Res. 417 W. 2d St. Tel. 903-R. Office open day and night. N. Y. office 10 E. 22d St. Tel. 2094-Gramercy.

Watchung Express Co.

Incorporated.

120 Madison Ave. Tel. 1064-M-2

All Orders Promptly Attended To.

L. L. MANNING & SON.

STEAM GRANITE WORKS.

Corner Central Ave. and West Front St. Opposite First Baptist Church

DIED.

CHANDLER—At Scotch Plains, N. J., on Tuesday, May 2, 1911, Louise, wife of Arthur Chandler, in her 29th year.

Funeral services at the Mt. Zion M. E. church, West Fourth street, Plainfield, on Thursday, May 4, at 2:30 p. m.

HOTCHKISS—In New York, Tuesday, May 2, 1911, Mary L., widow of Elias Hotchkiss, in her 86th year.

Funeral private.

Chas. L. Stanley,

159 East Front St. 'Phone 928

Headquarters for choice Cut Flowers and Potted Plants. Floral design work a specialty.

35,000 feet of glass. South Ave.

Classified Advertisements

Rates for advertisements under this heading one cent a word for first insertion, one half a cent a word for consecutive insertions of the same advertisement running for less than one month, one month, fifty cents a line (6 words to a line), double rate for advertisement set in capitals.

No advertisements received for less than ten cents.

Copy for death and marriage notices and classified advertising accepted up to 2:30 p. m.

THE DAILY PRESS is not at liberty to give any information regarding advertisements that require an address in care of this office. Persons answering these ads. should mail or leave answers as stated in advertisements.

HELP WANTED—MALE.

WATCHMAN WANTED—SOBER, HONEST; REFERENCES; MARRIED MAN PREFERRED. APPLY NAT LEVY & CO., 339 WATCHUNG AVENUE. 5 3 tf

WANTED—Boy (white or colored). Milton Miller, 118 Everett place. 5 3 3

WANTED—Presser on men's clothing. Call at 107 Central avenue. 5 3 3

WANTED—AWNING OPERATORS AND HANGERS AT ONCE. APPLY AT SHIRLEY & JOHNSTON'S, BABCOCK BUILDING. 5 2 tf

CHICKENS AND EGGS.

ROSE COMB Rhode Island Red and single comb white leghorn eggs for hatching; $1 a sitting; $5 a hundred. George Howard, Jr., South Bound Brook, N. J. 4 26 1mo

FOR SALE—Good size chicken house. 825 West Seventh street. 5 3 2

FOR SALE—Black orpington cockerel and five hens; Rhode Island Red cockerel and seven hens. 1226 West Third street. 5 2 3

WANTED TO RENT.

WANTED—Two or three furnished rooms for light housekeeping; no family. Address J. C., care Press. 5 2 3

WANTED—3 unfurnished rooms, centrally located. Address W. E. care of Press. 3 21 tf

LOST AND FOUND.

LOST—Strayed or stolen from Mr. Anderson in the Washington Valley, large Scottish dane hound bitch; answers to the name of Mistress; also smaller one; both dark steel grey. Reward on information to Edmund S. Mackenzie. Tel. 712 or 832-J. 5 2 tf

TEN DOLLARS reward for information which will lead to the arrest and conviction of the party or parties who maliciously killed all the ornamental pine trees on the grounds of the Walter Scott residence on East Front street. 5 2 2

LOST—This morning an open face monogram gold watch, between Washington avenue and Plainfield station. Reward for return to 57 Washington avenue.

LOST—Brindle bull pup, 4 mos. old. Reward. Return to L. Alling, 512 Woodland avenue. 5 2 3

LOST—Round Roman gold pin; Muhlenberg Hospital 1910 and M. H. on front. Reward 936 West Fourth street. 5 2 3

FOUND—On Saturday a pocketbook containing small sum of money. 921 Madison avenue. 5 2 3

LOST—Open face gold watch; black ribbon fob. Reward for return to 59 Fairview avenue. 5 1 3

REAL ESTATE FOR SALE OUT OF CITY.

FOR SALE OR LEASE—A very desirable plot in the heart of the amusement section of Rockaway Beach; plot 43 by 110 feet on boulevard, within 170 feet of Seaside avenue, two story brick store with three large show windows and rooms above; suitable and laid out for offices. A rear frame building, 18 by 35 feet; this property is suitable for a moving picture place, general store and office building, or any other business; price $24,000; reasonable terms; will lease for a term of ten years, at $2,200 per year; telephone 2344 Bedford. Owner, 1171 St. John's place, Brooklyn, N. Y.

SITUATIONS WANTED—MALE.

WANTED—By a young man situation in store Saturday afternoon and evening; some experience. Address Thirty, care Daily Press. 5 3 2

YOUNG man wants work by day; good worker; Christian. 843 Richmond street. 5 3 3

YOUNG colored man wishes position at anything; references. Address Basement, 208 Plainfield avenue. 5 3 3

FOR EXCHANGE.

EXCHANGE for Plainfield real estate a "Reo" five-passenger touring car, 4 cylinder, 1910. Tapscott Bros., 138 North avenue. 4 29 4

HOUSE and lot, central location, rented; will sell or exchange for free and clear lots. Address Owner, M. C., care Press. 2 1 tf

NEUMAN BROS.

GROCERS

ARE HEADQUARTERS FOR

VEGETABLES

Asparagus, Green Beans, Boston Lettuce, Tomatoes, Egg Plant, Celery, Cucumbers, Spinach, Radishes, Beets, Rhubarb.

Watchung Ave. and Fifth St. Telephone 760

Efficient and Rapid Delivery Service to All Parts of the City

REAL ESTATE FOR SALE.

FOR SALE—At Somerville, N. J., 9-room house, part improvements, barn and fine chicken houses; lot 100x150; 5 minutes from depot. J. V. E. Vanderhoef, care Woodhull & Martin Co. 4 7 tf

FOR SALE—New 9-room bungalow; terms to suit. 1430 East Second street. 4 22 1mo

NEW REAL ESTATE OFFICE—Will open up my new office on Monday morning at No. 155 North avenue, ground floor. Have already purchased a good size book for the purpose of listing every property in Plainfield. My object is to fill it full of the conditions of your property, including the size of mortgage on same; then to leave the book to my grandchildren to read. I am the man who has been working in a four-dollar capacity to fight nervous prostration for the last four years and in those conditions have earned the title of selling and exchanging more property than any two agents in Plainfield. Now I am better and am ready for business. If you are coming to see me let me tell you something. Don't come near me if you expect me to handle your house, if it is sprinkled with signs or one sign which reads for sale by any broker, unless you want to sell out for 50 cents on the $1.00, for I want you to known that my feeling for you is the same as yours is for me, where you want to include me under any old broker. And let me tell you that these old signs are what make Plainfield real estate sell for less money than it does in any city or town along the Central, notwithstanding it has the name of "City Beautiful." Your any old broker means that some of them should be selling peanuts, instead of offering your property or spoiling the sale of it. Have sold seven properties in the last two weeks. D. Foster Updike, the real estate broker who works on the plan "that my time is yours." My office is not as it will be when the store front is changed, but will answer the purpose for a short time. 4 29 12

CHOICE LOT for sale—Berkley Ave., Netherwood; 95 ft. front by about 235 deep. R. I. Richardson, Westfield, N. J. Phone 66-J. 10 8 tf eod

FOR SALE CHEAP — 7-room house, all improvements. Thomas Brown, 719 Essex St. 5 1 6

FOR SALE—New house, just finished, has two five-room flats, all improvements, great bargain; also for sale eight fine building lots in best part of city at 812 to 828 East Fifth street. Apply Gustav Meissner, 145 East Fifth street. 4 17 1mo

FOR SALE—Comfortable modern house, all conveniences, ample porches, garden, flowers, near station and trolley; price reasonable, terms to suit; might rent. 716 Carlton avenue. 4 29 tf

FOR SALE—Lots on Union street, near Arlington avenue; also lots on West Seventh street; convenient to trolley. J. T. Vail. 9 27 tf

EMPLOYMENT AGENCY.

MURRAY'S Employment Registry, 226 E. Front street. Reliable help, moderate fees; temporary help at short notice. Near Y. W. C. A. Phone 666. 9 20 tf

EMPLOYMENT Agency, Mrs. Keller, 22 Somerset place, the oldest and most reliable (all nationalities). Phone 1724. 7 1 tf

REAL ESTATE AGENTS.

JOHN G. McLAUGHLIN, Real Estate AGENT AND APPRAISER Mortgages a Specialty Charges Reasonable.

4 29 1mo 1058 Arlington ave.

THOSE desiring to own a farm should consult one who has been selling farms for years, and he is yours truly, William Henry Rogers, 136 Park avenue, Plainfield. Telephone 44. tf

REAL ESTATE for sale, rent and exchange. Insurance in strong companies at lowest rates; money loaned on real estate. Thickstun & Emmons, 197 North avenue. tf

HELP WANTED—FEMALE.

WANTED — OPERATORS, ALSO LEARNERS, ON MUSLIN UNDERWEAR. SCHILLER BROS., 320 WEST FRONT ST. 4 6 1m

WANTED — SEAMERS, LACE RUNNERS AND FINISHERS; ALSO FEW LEARNERS; PAID WHILE LEARNING. INQUIRE RINK BUILDING, NAT LEVY & CO. 3 4 tf

WANTED—White girl, about 20, to care for children. Apply afternoons, 248 East Ninth St. 5 1 tf

WANTED—White waitress, protestant, for summer hotel in mountains; must be capable with good reference. Address B., 1030 Prospect avenue. 5 2 2

WANTED—White woman, Protestant, as dishwasher for hotel in mountains; reference required. Address B., 1030 Prospect avenue. 5 2 2

WANTED—Two girls for general housework. 433 East Seventh street. 5 3 tf

WANTED—A girl for general housework. 21 Sandford avenue. 5 3 3

WANTED—Colored waitress, willing to go away with family for July and August; reference required. Apply 508 Central avenue. 5 2 2

WANTED—An experienced girl for general housework. Apply 144 East Ninth street. 5 2 tf

WANTED—A competent maid for general housework; good references; two in family. Call 29 Myrtle avenue. 5 2 tf

WANTED — Girl for general housework. 515 Belvidere avenue. 5 3 tf

WANTED—Young experienced cook and laundress, white. Apply 805 Park avenue. 4 29 tf

WANTED—First-class cook and laundress (white). Telephone 471, between 5:30 and 6:30 p. m. 5 1 3

WANTED—White nurse girl, willing to do upstair work. Apply 1402 Watchung avenue. 5 3 3

WANTED—White waitress with reference; family of two. Apply 44 Somerset street. 5 2 3

WANTED—Young colored chambermaid; personal reference required. 313 Franklin place. 5 1 3

WANTED—Strong young woman to care for elderly lady at night. Apply 145 East Sixth street. 4 25 tf

SITUATIONS WANTED—FEMALE.

TWO girls want positions at general housework. 206 Duer street, Intelligence Office. 5 1 3

EXPERIENCED laundress wishes work at home or by day. 621 West Third St. 5 1 6

WANTED—Work by the day or hour. 76 Somerset St. 5 1 3

ROOMS AND BOARD.

GOOD accommodations; low rates; Boyce's Hotel, 97 Somerset St. tf

DESIRABLE rooms with board, 303 East Seventh street. Mrs. L. Hellstrom. 2 25 tf

TO LET—Furnished room with board; also table board. 440 West Front street. 'Phone 418-L. 4 29 1m

ONE large front room and one single room with board. Apply Mrs. A. L. Waldorf, 134 Crescent avenue. 4 15 tf

TO LET—Pleasant furnished front room in central location. Address S., care Daily Press. 5 3 6

PLEASANT rooms, with board. 21 Sandford avenue. 3 14 tf

FURNISHED rooms with improvements for light housekeeping; every convenience; very reasonable. 445 Orchard place. 3 21 tf

FRONT rooms in private home with or without board; all improvements. Address M. H., Press. 3 21 tf

ATTRACTIVE room for couple; exceptional table. Mrs. Williams, 137 Crescent avenue 12 5 tf

FURNISHED rooms, light and airy, in nice neighborhood, near centre of town. 225 East Fifth st. tf

FOR RENT.

APARTMENT to let Jackson building. Inquire Fred Endress or Janitor. 12 17 tf

TO LET—House 6 rooms, 308 Lyman place; $16 per month. J. T. Vail, 177 North avenue. 3 23 tf

SIX-ROOM house to let; part improvements; $16.50. Apply W. S. Crook, grocer, South Ave. 3 25 tf

TO LET—6-room house, reasonable. Apply 664 South Ave. 4 10 tf

TO LET—Five rooms and bath on first floor; all improvements. Inquire 108 Central avenue. 3 29 tf

SECOND apartment in two-family house; 935 Union street. Apply 216 West Eighth street. 3 23 tf

TO LET—Six room apartment, with improvements. Inquire Alex. Thorn, 15 Craig place. 2 11 tf

TO LET—8 room house, all improvements; also barn. Apply to Mrs. Kenyon, 134 Crescent avenue. Tel. 805. 4 21 tf

TO LET—New 7-room house; improvements; $22; Woodbine avenue. Emile Beys. 4 27 1mo

FLAT to rent, 6 rooms, bath; all improvements. 126 West Second St. 5 1 tf

FOR RENT—To small adult family part double house, centrally located, all improvements. Inquire 29 Craig place. 4 22 tf

FOUR pleasant rooms to rent, on West Second street. Address M. W. H., care Daily Press. 4 21 tf

FOR RENT—Eight-room house, all improvements, hot water heat; desirable location; $30. Apply H. H. Coddington, 161 East Front street. 5 2 6

FOR RENT—What do you suppose I want of three stores? I do not want to buy cuspidors. The fact is, when I learned the stores were for rent Saturday night, the situation was that I had to take three to get one, so if you want to rent a store hurry up, for my rent commences May 1st. D. Foster Updike, 155 North avenue. 5 3 3

FOR RENT—7-room house, all improvements. 616 Monroe avenue, near Seventh street. 5 2 6

FLAT TO LET—216 Stebbins place; hot and cold water. Isaac Srager, 514 West Third street. 5 3 3

HOUSE 321 Park avenue; dwelling or business. John Manley, broker, 205 Park avenue. 5 3 tf

TO LET—Two apartments, 6 and 7 rooms; all modern improvements; Woodland Ave., 8 minutes from station. Call at new buildings, near Putnam Ave. 10 25 tf eod

TO RENT—Rooms for light housekeeping; centrally located. Address Selected Party, care Daily Press. 5 3 2

FLOOR TO LET—47 Woodbine avenue. 5 2 3

TO LET—First floor apartment, 4 large rooms and bath; all improvements; splendid location. Address C. B. A., care Press. 5 2 tf

TO LET—Seven rooms, all improvements; hot water heat; $25. M. F. Gano, 142 North avenue. 4 21 tf

FOR RENT—Eight-room house, all improvements. Isaac Vail, 139 North avenue. 3 1 tf

TO LET—Three rooms, all improvements. Thompson, 306 East Front street. 4 19 tf

FOR RENT—No. 429 West Fifth street. Inquire on premises. 5 2 6

TEN-ROOM house to rent, 418 East Second street; all improvements. Apply Wm. Newcorn, 119 West Front street. 2 15 tf

FRONT rooms, furnished, connecting or separate; large closets. All modern improvements. 40 Grove street, corner Craig place. 'Phone 412-W. 2 11 tf

APARTMENT to let; six rooms and bath; all improvements with steam heat. Inquire R. H. Keenan, 441 East Fifth street. 2 2 tf

MONEY TO LOAN.

MONEY TO LOAN on bond and mortgage. Mulford, opposite depot 12 28 tf

TITLES abstracted for purchasers of real estate and bond and mortgage loans. Chas. J. McNabb, 209 North avenue. 2 18 tf

MONEY to loan on first bond and mortgage, in sums ranging from $1,000 to $5,000. J. V. E. Vanderhoef, care of Woodhull & Martin Co. 2 17 tf

MONEY TO LOAN on bond and mortgage. Charles L. Moffett, attorney, Woodhull & Martin building. 6 9 tf

MONEY to loan on bond and mortgage. J. T. Vail. 4 9 tf

MORTGAGES placed on good security. Francis J. Blatz, First National Bank Building. 8 21 tf

$25,000 TO LOAN at 5 per cent. in sums to suit, on good mortgages. Elston M. French, 171 North avenue. 9 19 tf

WANTED—MISCELLANEOUS.

WANTED—Good second-hand bicycle. Apply gardener, 924 Field avenue. 5 3 3

WANTED—Roll-top desk. 'Phone 1827-J. 5 1 tf

FOR SALE.

FOR SALE—For spring wear best qualities of ladies' and men's gloves, all shades, $1; extra $1.25; also a lot slightly damaged, 75 cents per pair. H. Texier, 58 Somerset street. 4 1 tf

TOP soil, filling in stuff and concrete gravel for sale. Apply D. F. Dugan, 511 East Seventh street; Tel. 475-W. 4 4 tf

FOR SALE—Block wood and lumber at Apgar's saw mill on the David T. Kenney place, Scotch Plains, N. J. Address K. Apgar, Califon, N. J. 4 27 1mo

FOR SALE—Three sheep, a lamb and a ram. 1325 Lake street. 5 2 3

STYLISH buggy for sale. Address Stylish, care Press. 4 22 tf

FOR SALE—Shetland pony, cart and harness; won prize at last year's beauty show. Apply 3 Elm street, Westfield. 5 1 3

FOR SALE—Pony, harness and cart. Inquire at No. 109 Summit avenue. 5 1 4

SOIL FOR SALE—'Phone evenings, 1827-J. 4 29 tf

FOR SALE—A splendid combination horse, used by the owner for the past five years; purchase of an automobile only reason for selling. Inquire room 215 Babcock building. 4 18 tf

OLD papers for sale; put up in packages of 100 copies for 10c. Apply at this office. tf

WILL sell a "Reo" 1910 five-passenger touring car at a bargain. Owner, P. O. Box 791, Plainfield. 4 29 4

GOOD pool table with full equipment for sale; make an offer. Tapscott, 138 North avenue. 4 29 4

MISCELLANEOUS.

STORE your furniture with the Plainfield Storage Company; reasonable rates. Orders left for moving vans. Nagle's, Front and Grove Sts. 1 7 tf

CHIMNEY cleaning. Kline, 516 West Fourth St. 4 10 1m

QUESTION—Why buy a player-piano of little or no reputation and pay a big price for the same, when you can go to Sattels, 108 North avenue, and get a "Technola Player-Piano" for $450, fully guaranteed; made by the "Aeolian Co.," makers of the Weber and Steinway players. Call and see and hear the latest. Ordinary pianos third off. 5 1 6

1,000 LOADS of dirt to be given away on application to pumping station of Plainfield-Union Water Co., North avenue. 4 26 6eod

H. M. CLARK, carpenter and builder; jobbing a specialty. 60 Grandview avenue. 4 8 1mo

PHOTOGRAPHS taken in the home. N. S. Wardner, 610 Division St. 'Phone 100-W. 2 24 tf

COME and hear the Technolo player-piano. The latest wonder put out and guaranteed by the Aeolian Co.; only $450, three-year plan; local representative Sattels, 108 North avenue. 5 2 5

TRY Jones & Johnson's Hand Laundry, 513 East Third street; gentlemen's laundry repaired. Tel. 1728-J. 4 10 1mo

GRADING and contractor; also lawn and garden work; all material furnished. Welsh, 301 East Front street. Tel. 1733-W. 4 17 1mo

MADAM BONY — Fashionable dressmaking, French model; remodeling to prevailing styles; reasonable price. Call 417 East Fifth street; telephone 607-R. 4 10 1m

THE EXCHANGE, No. 325 West Front street. Tel. 901-R. Largest display in furniture, rugs, bedding and general household goods in the city. Cash or liberal credit. An honest man's promise to pay—that is all we ask 1 5 tf

(BOULETS) prepared anthracite coal, $5 per ton; cheaper than coal; burns longer, gives greater heat; further information cheerfully furnished on request. Richard Parrott, Jr., best grades Lehigh coal. 686 South Second street. 'Phone 1569. 3 28 1mo4d

BEFORE selling your furniture see Latourette, 326 West Front St. tf

H. H. BUTLER, D. V. S.—Pet animals a specialty. OFFICE AT GANDL'S Riding School, Kensington avenue, near Putnam. Telephone 194 (cut out for reference). 1 5 tf

P. H. LATOURETTE, auctioneer, sales promptly attended to; satisfaction guaranteed. 326 West Front street. 2 10 tf

FOR SALE OR TO LET.

FOR SALE OR RENT—Four new houses, Nos. 1064, 1068, 1072 Arlington avenue, and 1133 Park terrace, opposite Netherwood hotel; 10 rooms and bath, oak floors, all improvements. Inquire George Wiegand, 429 West Fifth St. 5 1 6

TO LET OR FOR SALE—Plumbing business with material and fixtures. M. Armstrong, 130 Watchung avenue. 5 3 4

FOR SALE OR RENT—65 Westervelt avenue, April 1. Address W. R. Crary, Liberty, N. Y. 2 16 tf

HOUSES for sale or rent; lots for sale; easy terms. Apply D. F. Dugan, 511 E. Seventh St. 9 26 tf

SOME CHOICE MENUS CONTAINING NO MEAT

It doesn't make the least difference to Mrs. Anna B. Scott whether she works with an ultra-modern kitchen equipment, marble-top table, electric range and aluminum cooking utensils—or with the simplest makeshifts for such luxury; she is equally at home in either case, and her practice of economy is not affected. At a recent demonstration given here by the Philadelphia North American's cooking expert and food economist, this was proven.

With a special view to preparing a low-priced meal which would omit meat and still furnish the requisite amount of nourishment, Mrs. Scott demonstrated the following menu:

Cream of Potato Soup
Escalloped Eggs
Stuffed Tomatoes
Lettuce Salad
Banana Cake

The recipes for these dishes are as follows:

Cream of Potato Soup.

1½ cups mashed potatoes, 2 cups hot milk, 1 tablespoon butter, 1 tablespoon flour, 1 tablespoon chopped parsley, 1 teaspoon grated onion, 1 teaspoon salt, ¼ teaspoon white pepper.

Put the mashed potatoes in top of double boiler, add the hot milk and the onion. As soon as this boils add 2 cups boiling water, the salt, pepper, butter and flour, which have been rubbed together, stir until creamy, add parsley and a little paprika. This can be served with croutons.

Cost: Potatoes, 2 cents; milk, 4 cents; butter, 3 cents; other ingredients, 1 cent. Total, 10 cents.

Escalloped Eggs.

Six hard-boiled eggs, 1 cup fresh buttermilk, 1 tablespoon flour, 1 tablespoon butter, 1 cup cold milk, 1 teaspoon salt, ¼ teaspoon white pepper, 1 teaspoon chopped parsley.

Brush a bakedish with a little melted butter, cover the bottom with one-third of the breadcrumbs, then add three of the hard-boiled eggs, which have been cut into piece, add another third of the breadcrumbs, then the other three eggs, cut in half, lengthwise, and lay with cut side up, sprinkle with salt and pepper, cover with the balance of breadcrumbs and cream sauce. Put into hot oven and bake 20 minutes, or until brown. Before serving, sprinkle over the top chopped parsley and the grated yolk of one egg which we have saved.

Cream Sauce.

Put the butter in a saucepan, add the flour, then the cold milk, slowly, add the salt and pepper and stir until smooth and creamy.

Cost: Eggs, 12 cents; butter, 3 cents; milk, 2 cents; other ingredients 3 cents. Total, 19 cents.

Stuffed Tomatoes.

Five tomatoes, 1 cup rice, 1 teaspoon salt, dash pepper, 1 teaspoon chopped parsley, 1 teaspoon butter.

Wash the rice through several waters, put on with 4 quarts of boiling water and boil 25 minutes. Drain and blanch with boiling water.

Wash the tomatoes, cut off the blossom end, and remove the insides. Dust the inside with pepper and salt, fill with the plain boiled rice. Put the tomato, which we have taken out in a saucepan, with salt, pepper and a little butter. Put the stuffed tomatoes in a bakedish, put the balance of the rice around, and strain the tomato that has boiled over the rice. Bake 20 minutes, garnish with chopped parsley.

Cost: Tomatoes, 10 cents; rice, 4 cents; butter, parsley, salt and pepper, 3 cents. Total, 17 cents.

Banana Cake.

One cup flour, 1 teaspoon baking powder, 2 tablespoons sugar, ¼ teaspoon salt, ¾ cup milk, 4 bananas, 1 egg, 1 teaspoon butter.

Sift the flour, salt, baking powder and 1 tablespoon sugar into a bowl; add the milk and a well-beaten egg, beat well. Skin and scrape the bananas, cut in half, lengthwise, then cut in half again. Brush bakepan with melted butter, pour in the batter, place the bananas on top and sprinkle over the balance of the sugar. Bake in a moderate oven 15 minutes. This can be eaten with milk or caramel sauce.

Caramel Sauce.

Two cups boiling water, 2 teaspoons cornstarch, 2 tablespoons sugar, 1 tablespoon caramel, 2 tablespoons lemon juice.

Mix the cornstarch with a little cold water and add to the boiling water, add the sugar, lemon juice and caramel. Boil one minute.

Cost: Flour 1½ cents; baking powder, 1 cent; sugar, 1½ cents; milk, 1 cent; egg, 2 cents; bananas, 4 cents; other ingredients, 2 cents. Total, 13 cents.

Land Battle Won.

Washington, May 2.—By holding that the Federal Government without consent of the State affected, may set aside vast areas of public lands as a forest reserve and that such reserve is not subject to the State fencing laws, the Supreme Court of the United States yesterday settled two burning Western issues.

Another Test Chance.

The X-ray shows the skull of Jack Johnson, the pugilist, to be nearly an inch thick. Why not test Lorimer's hide?—Cleveland Leader.

—Use Press want ads.

The Farmer Telephones

"YES, this is the Shady Grove Farm, Mr. Jones talking. Want three tons of hay? Yes, I've got it. I'm getting $24.00 a ton. Yes, I can deliver it to-day. Very well—good-bye."

For the farmer's business the Bell Telephone Service is of the greatest value.

It enables him to do business direct with the consumer and save the middleman's profit.

The wholesaler in the city and the local dealer in the nearby town are promptly reached by the Bell Service.

NEW YORK TELEPHONE COMPANY

Every Bell Telephone is the Centre of the System

216

Store Closes 5:30 p. m. Except Saturday.

Telephone 5500—Market—Five Five Hundred.

L. S. Plaut & Co.

"BEE HIVE," New Jersey's Shopping Centre NEWARK

Four Leaders From Our Women's Apparel Section

DELIGHTFUL LINGERIE DRESSES—Entirely new lingerie dresses at $17.50; heavily trimmed with cluny lace and the lingerie are lace and eyelet embroidery trimmed. Delightful models that look like $25; note the quality voile we use and the quality embroidery; several styles in low or high neck and ¾ sleeves..... **17.50**

WHITE SERGE TAILORED SUITS—Have you seen our white serge suits? Don't buy until you see them; they are the best in town; we start them at $15, but the $25 ones are those you must see. Hairline stripes with deep black satin sailor collars, or plain white with notch collars and braid trimmed; and a great many more; misses' sizes included **$25**

SMART SUITS EQUAL TO MANY SOLD AT $45—In an assortment of black, gray, tan, navy, and Copenhagen; models that appeal to the customer of fine taste. Too many to attempt to describe, but you can depend upon it, there is not a suit in this stock that was not bought for this season's business; all sizes..... **$30**

SILK PETTICOATS MANY WORTH $5.00—The best petticoat value in Newark, worth up to $5.00; soft yet durable, taffeta and beautiful messalines; with deep sectional flounce, in all the prevailing colors for Spring; plain Dresdens and two tone effects..... **3.98**

711 TO 721 BROAD ST. NEWARK.
ALL MAIL ORDERS PROMPTLY FILLED.
All Plainfield-Elizabeth Trolley Cars pass our door. Wagon delivery to Plainfield and vicinity daily. No Branch Stores.

GO TO
GEORGE A. SCHEELEIN & CO.'S
for Fresh Jersey Meats and Poultry; also Fresh Jersey Vegetables. Extra Low Prices for Cash.
104 North Av., cor. Park. Tel. 463-R

BARNES' GROCERY
The undersigned desires to inform the public that he has purchased and taken possession of the grocery business of R. W. Barnes, 217 Park Avenue. The store will be fully stocked with seasonable goods and the prices will be reasonable. Your patronage is solicited.
'Phone 1519-w HENRY VIEBROCK

ADVERTISE IN THE DAILY PRESS

COAL DEALERS.

JOS. HARRIGAN
Old Company's Lehigh Coal
Boulets prepared Anthricite Coal
$5.00 per ton.
929 South Avenue
Telephone 198.

TenEyck & Harris,
Dealers in
LEHIGH VALLEY COAL
Office: Rowley's Drug Store, 813 W. Front St. Tel. 61J-2.

GEORGE O. STEELE
747 West Front St.

R. L. CLINE
(Successor to C. H. Riggs & Co.)
Best Quality Lehigh Coal
Yard and office 432 W. 3d St. Tel. 93

TenEyck & Kelley
Successors to Keeley Co.
COAL
741 SOUTH AVE. Tel. 1155

WALTER TEMPLE
Successor to Rheaume.
COAL
OFFICE AND YARD
674 South Second St. Tel. 231

Richard Parrott, Jr.,
DEALER IN
Best grade of Lehigh Coal and Old Co.'s Prepared Anthracite Coal (Boulets); $5.00 per ton.
686 So. Second St. 'Phone 1569

PAINTERS AND DECORATORS.

AGENTS FOR
LIKE TILE
The Sanitary Wall Covering.
WOOD KRUSTA
Aorochrome Washable Wall Decoration.
Interior Decoration a Specialty
Woolston & Buckle
Painters and Decorators,
145 North Avenue.

THE REASON
I have the confidence of the public is because I never take a contract at a figure too low to enable me to do the work properly and give permanent satisfaction to the customer. It may cost you a little more in the beginning, but a great deal less in the end.
James C. Hansen
Decorator, Paper Hanger & Painter
Dealer in Wall Paper, Paints, Oils, Glass, &c., &c.
141 East Front St. Tel. Call 346

M. WARREN
PAINTER, DECORATOR
and PAPERHANGER
55 SOMERSET ST.,
opposite Sangerbund Hall.

WALKS
We Construct Them
Trap Rock, Cement
Experience
R. G. BUSH
Tel. Con. 743-5 South Ave

A Baking Success
For delicious, wholesome bread, cake and biscuits use "Gold Medal" Flour, sold by us. It assures successful baking.
Prompt, Free Deliveries.
W. W. DUNN
THE PARK GROCER
Door St and Lincoln Pl

KODAKS
Complete line of Photo Supplies
Printing and Developing
AT DOANE'S
115 Park Ave.

Parquet and Hardwood Floors.
Old Floors Refinished
GEO. E. WATT
150 North Ave. Tel. 333-w

Your Deposit in the Commercial Banking Department of
Fidelity Trust Co.
NEWARK, N. J.,

Draws interest at the rate of 2 per cent. per annum and is subject to check at sight.

The accounts of business and professional men, merchants and manufacturers are solicited.

Last annual report shows
Resources over . . . $27,500.000

Capital, Surplus and
Undivided Profits over . 9,700.000

BAMBERGER'S
THE ALWAYS BUSY STORE
MARKET & HALSEY STS.

This Is the Parasol Store

Our present collection of parasols is the most extensive ever shown in Newark. The styles this season are so very unique and the colors and combinations so out of the ordinary that it is almost impossible to describe them. Foreign and domestic models in styles to suit every fancy. Prices from $1.00 to $25.00

Pretty Parasols—Made of tan soisette, with hemstitched border or insertion; these are embroidered with silk in very pretty designs; red, blue, green, brown, and some in two-color effects; price $1.15

Good Parasols—Silk pongee with insertions of Persian ribbon; also taffetaline in beautiful colors, with Dresden ribbon insertions; plain taffeta in all colors; black and white stripes with taffeta borders; price $2.00

Handsome Parasols—Some imported models, others copies of best French and English styles; beautiful effects, made of finest silks, velvets, Renaissance and chiffon; handsome handles; prices range from ..... $7.50 to $25.00

Tailored Parasols—Copy of a $5.00 model; made of colored taffeta silk with cut out effects of black and white stripes; also imported shantungs and fancy styles; with beautiful handles; price $3.50

Fine Parasols—Dozens of styles from which to choose; one prettier than the other; there are any number of novelties as well as the plainer effects; as good as the average $6.00 to $7.00 grades; priced at..... $5.00

Children's Parasols—An immense assortment of children's parasols in leading shades and pretty combinations cotton, soisette, pongee and silk; mounted on dainty handles; at prices from ..... 25c to $4.50

L. BAMBERGER & CO.
NEWARK, N.J.

Gayle Hardware Co.
SELLS RELIABLE
Garden and Flower Seeds, Garden Tools and Wheelbarrows, Poultry Netting and Wire Fencing, Lawn and Garden Fertilizer.
LAIRE'S CELEBRATED LAWN GRASS MIXTURE—LAWN MOWERS SHARPENED.
COUNTESS QUEEN GEM DOCKASH RANGES
OUR FAMOUS TRIO
Royal Granite Steel Ware
TEL. 398 FRONT ST. and PARK AVE.

USE PRESS WANT ADS

CHRISTIAN ENDEAVOR.

Prayer Meeting Topic For the Week Beginning May 7, 1911.

Topic.—Lessons from great lives.—V. Ruth.—Ruth i, 14-22. (Consecration meeting.) Edited by Rev. Sherman H. Doyle, D. D.

The story of Ruth is one of the most beautiful and inspiring to be found in history. At some time during the period of the Judges in Israel a famine prevailed in the land. A family of Bethlehem, consisting of Elimelech, his wife Naomi and their two sons, Mahlon and Chilion, being sore pressed, emigrated to Moab. Here Elimelech died, and after his decease the two sons married Moabitish wives, named respectively Orpah and Ruth. In ten years the sons also died, and Naomi resolved to return to Bethlehem. Ruth, after a most touching appeal, was allowed to return with her. They arrived at Bethlehem just at the beginning of the barley harvest, and Ruth, going out to glean, chanced to go into the field of Boaz, a wealthy man and near kinsman of Elimelech, her father-in-law. A romantic courtship followed, and Boaz took Ruth to be his wife. She bore him a son, who was called Obed. This son became the father of Jesse, who was the father of David. Thus Ruth became the ancestress of Christ. Her life teaches many useful lessons, some of which are especially appropriate for a consecration service.

1. The life of Ruth teaches a lesson on kindness. Naomi was accompanied part of the way toward the land of Judah by her daughters-in-law. When the hour of separation came and she bade them return "each to her mother's house" she added, "The Lord deal kindly with you, as ye have dealt with the dead and with me." They had been kind to their husbands—her sons—and had dealt kindly with her in her bereavements and loneliness. It was kindness manifested in the home, in the family, a sphere of life where there is much need of the manifestation of more kindness and mutual consideration. The word "kind" is related to "kin," and kindness may well begin in the home. But it should not end there. As Christians, inspired by the example of Christ, we should do to all men as we would have them do to us.

2. The life of Ruth teaches a lesson on constancy. In her plea not to be sent back from accompanying Naomi to her old home Ruth shows a constancy of friendship and of love that has seldom been equaled. For Naomi she was willing to leave her own land, her own people, her own gods, and to accept those of her mother-in-law. "Whither thou goest, I will go; • • • thy people shall be my people and thy God my God; where thou diest, will I die, and there will I be buried: the Lord do so to me, and more also, if aught but death part thee and me." Constant to death. Such constancy should characterize us in all the relations of life. It should especially be manifested in our religious lives. Christ wants just such constancy, such faithfulness, for He has said, "Be thou faithful unto death, and I will give thee a crown of life."

3. The life of Ruth teaches a lesson on the profitableness of goodness. Of the life of Ruth it has been well said. "Human kindness, filial piety, affectionate constancy, uncomplaining toil, true chastity, sweet patience, strong faith, noble generosity, simple piety—all are here, and they are all observed by God and are shown to be pleasing to Him, who rewards them in due time." Ruth made a good choice when she chose Naomi's God as her God. For all the goodness of her life she was abundantly rewarded. Peace and plenty and high honor were among the blessings that God bestowed upon her in this life and eternal happiness in the life to come. Let us imitate Ruth's noble example and learn the lessons taught to us by her simple and beautiful life.

BIBLE READINGS.

Ruth i, 1-8; ii, 1-12; Prov. xviii, 24; xxii, 1; xxxi, 10-31; John xiv, 12-14; I Cor. xv, 58; Jas. i, 5-8; I Tim. iv, 8, 9; Rev. ii, 10.

Teddy.

An act in real life which touched the hearts of all who witnessed the following incident at a county convention of Christian Endeavorers in Pennsylvania will go far to dispel the idea that it is impossible to reach the "street gamin" and hold him:

One afternoon, while conducting a conference in a large Presbyterian church, I noticed a lad about ten years of age come down the aisle and take a seat in one of the front pews. His face was dirty, his clothing was in need of repair, and on his head was perched a cap that had seen better days.

At the close of my address the chorus sang an anthem, during which the boy in the pew, turning in his sleep and getting too close to the edge, dropped from the pew to the floor.

It was only then that I was told that the boy had no real home. Everybody in the town knew him as Teddy. His mother was dead; his father was a drunkard. He had no home home training.

The second evening of the convention as I stepped to the platform to speak I noticed a little bouquet of roses on the pulpit and was told they were for me. Teddy had been there at 6 o'clock that evening and asked the janitor to place the roses on the pulpit for me.—A. J. Shartle, General Secretary, Pennsylvania Union.

The House of the Whispering Pines

By ANNA KATHARINE GREEN

Copyright, 1910, by Anna Katharine Rohlfs

Mr. Clifton drew from his pocket two small scraps of soiled and crumpled paper, one of which was the half of an envelope presenting very nearly the following appearance:

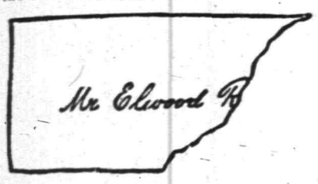

As he pointed this out he remarked:

"Elwood is not so common a baptismal name that there can be any doubt as to the person addressed."

The other scraps, also written in pencil and by the same hand, contained but two or three disconnected words, but one of those words was Adelaide.

"I spent an hour and a half in the yards adjoining the station before I found those two bits," explained the young lawyer. "I offer them in corroboration of Mr. Ranelagh's statement that the 'Come' used in the partially consumed letter found in the clubhouse chimney was addressed to Miss Carmel Cumberland and not to Adelaide and that the place of meeting suggested by this word was the station platform and not the spot since made terrible by death."

"You are acquainted with Miss Carmel Cumberland's handwriting?"

"If I am not the town is full of people who are. I believe these words to have been written by Carmel Cumberland."

Mr. Fox placed the pieces back in their envelope and laid the whole carefully away.

"We are obliged to you," said he.

"You can cancel the obligation," was the quick retort, "by discovering the identity of the man who, in derby hat and a coat with a very high collar, left the grounds of the Whispering Pines just as Mr. Ranelagh drove into them. I have no facilities for the job and no desire to undertake it."

He had endeavored to speak naturally, if not with an offhand air, but he failed somehow, else why the quick glance of startled inquiry which Dr. Perry sent him from under his rather shaggy eyebrows.

"Well, we'll undertake that, too," promised the district attorney.

"I can ask no more," returned Charles Clifton, rising to depart. "The confronting of that man with Ranelagh will cause the latter to unseal his lips. Before you have finished with my client you will esteem him much more highly than you do now."

Caleb Sweetwater of the New York police department, who entered the room after Clifton departed, was no beauty. He was plain featured to the point of ugliness. His receding chin and far too projecting nose were not likely to create a favorable impression on one ignorant of his cheerful, modest, winsome disposition.

"Mr. Sweetwater," said the district attorney, "we have some doubts if the man we have in hand is the man we really want. But, first, how much do you know about this case?"

"All that's in the papers."

"Nothing more?"

"Very little. I've not been in town above an hour."

"Are you known here?"

"I don't think so. It's my first visit this way."

"Then you are as ignorant of the people as they are of you. Well, that has its disadvantages."

"And its advantages, if you will permit me to say so, sir. I have no prejudices, no preconceived notions, to struggle against."

The eye of District Attorney Fox stole toward that of his brother offi-

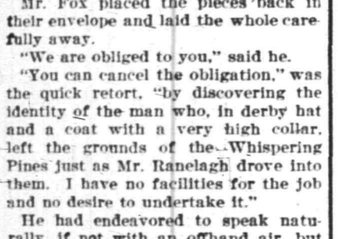

"HE SHOULDN'T BE HARD TO FIND."

cial, but did not meet it. The coroner had turned his attention to the table again and, while betraying no embarrassment, was not quite his usual self. The district attorney's hand stole to his chin, which he softly rubbed with his lean forefinger as he again addressed Sweetwater.

The story which followed is too well known to us for repetition. Sweetwater listened with snapping eyes to all that was said, and when he had been given the various clews indicating the presence of a third and as yet unknown party on the scene of crime he rose excitedly to his feet and, declaring that it was a most promising case, begged permission to make his own investigations at the Whispering Pines, after which he would be quite ready to begin his search for the man in the derby hat and high coat collar whose love for wine was so great that he chose and carried off the two choicest bottles that the clubhouse contained.

"If he exists and the whole story is not a pure fabrication of the entrapped Ranelagh he shouldn't be hard to find," said the detective.

CHAPTER VII.

"I CAN HELP YOU."

A HALF hour spent with Hexford in and about the clubhouse and Sweetwater was ready for the road. Musing and muttering, he plodded up the road, his insignificant figure an unpromising break in the monotonous white of the wintry landscape. Under ordinary circumstances Sweetwater would have met not more than a half dozen carts or sledges between the clubhouse gates and the city streets. But today the road was full of teams carrying all sorts of incongruous people, eager for a sight of the spot made forever notorious by a mysterious crime. He noted them all—the faces of the men, the gestures of the women—but he did not show any special interest till he came to that portion of the road where the long line of half buried fences began to give way to a few scattered houses. Then his spirit woke, and he became quick, alert and persuasive. He entered houses; he talked with the people. Though evidently not a dissipated man, he stopped at several saloons, taking his time with his glass and encouraging the chatter of all who chose to meet his advances. He was a natural talker and welcomed every topic, but his eye sparkled at one only. This he never introduced himself; he did not need to. Some one was always ready with the great theme, and once it was started he did not let the conversation languish till every one present had given his or her quota of hearsay or opinion to the general fund.

It seemed a great waste of time, for nobody had anything to say worth the breath expended on it.

He had left the country road behind and had entered upon the jumble of sheds, shops and streets which marked the beginnings of the town in this direction when his quick and experienced eye fell on a woman standing with uncovered head in an open doorway, peering up the street in anxious expectation of some one not yet in sight. A second survey of the woman's face convinced him that his ordinary loquaciousness would not serve him here. There was a refinement in her aspect quite out of keeping with the locality in which she lived, and he was hesitating how to proceed when fortune favored him by driving against his knees a small lad on an ill directed sled, bringing him almost to the ground and upsetting the child, who began to scream vociferously.

It was the woman's child, for she made instantly for the gate, which, for some reason, she found difficulty in opening. Sweetwater was at his best with children, and, catching the little fellow up, he soothed and fondled him and finally brought him with a merry air of triumph straight to his mother's arms.

He had in his pocket an ingenious little invention which he had exhibited all along the road as an indispensable article in every well kept house. He wanted to show it to her, but it was too cold a day for her to stop outside. Wouldn't she allow him to step in and explain how her work could be materially lessened and her labor turned to play by a contrivance so simple that a child could run it?

It was all so ridiculous in face of this woman's quiet intelligence that he laughed at his own words, and this laughter, echoed by the child and in another instant by the mother, made everything so pleasant for the moment that she insensibly drew back while he pulled open the gate, only remarking as she led the way in:

"I was looking for my husband. He may come any minute, and I'm afraid he won't care much about contrivances to save me work—that is, if they cost very much."

Sweetwater, whose hand was in his pocket, drew it hastily out.

"You were watching for your husband? Do you often stand in the open doorway looking for him?"

Her surprised eyes met his with a stare that would have embarrassed the most venturesome book agent, but this man was of another ilk.

"If you do," he went on imperturbably, "how much I would give if you had been standing there last Tuesday night when a certain cutter and horse went by on its way up the hill."

She was a self contained woman, this wife of a master mechanic in one of the great shops hard by, but her jaw fell at this, and she forgot to chide or resist her child when he began to pull her toward the open kitchen door.

"You were looking out," ventured Sweetwater. "And you did see that horse and cutter. What luck! It may save a man's life."

"Save!" she repeated, staggering back a few steps and dragging the child with her. "Save a man's life! What do you mean by that?"

"Not much if it was any cutter and any horse and at any hour. But if it was the horse and cutter which left the Whispering Pines at 10 or half past 10 that night then it may mean life or death to the man now in jail under the dreadful charge of murder."

Catching up her child, she slid into the kitchen and sat down with it in the first chair she came to. Sweetwater, following her, took up his stand in the doorway, unobtrusive, but patiently waiting for her to speak.

"Who are you?" she asked at length. "You have not told me your real business."

"I am a detective on the lookout for evidence in the case I have just mentioned. I have a theory that a most important witness in the same drove by here at the hour and on the night I have named. I want to substantiate that theory. Can you help me?"

HAHNE & CO

NEWARK'S STORE BEAUTIFUL
BROAD, NEW AND HALSEY STREETS

IMPORTERS · RETAILERS

The Most Industrious Store in Newark---The City of Industry

Rightly Tailored Suits

We're More Particular than Most Houses to Have Them Just Right

Fine Tailored Suits of French Serge and Novelty Weaves; medium short coats; notched collars, with white cord vestee; handsomely lined; skirts panel gored; strictly tailored; may be had in black, navy and gray; sizes for small, medium and large women; suits that we value at $19.98; specialized at.....$11.49

Fine Tailored Suits of French Serge and iMxtures; sizes for medium and large women; strictly tailored; finely lined coats; panel gored or novelty plaited skirts; in black, navy and gray; value $27, a Thursday feature at $17.75

Handsome Tailored Suits of Fine French Serge or Novelty Mixtures; short coats; trimmed with satin or silk braid; finely lined; new panel or plain gored skirt; suits we value at $35; priced for Thursday.....$25.75

Handsome Dresses of Chiffon, Taffetas and Silk Foulards, polka dot or hairline stripe effects; fine lace yokes and collars or Dutch neck styles; long or kimono sleeves, panel, gored or plaited skirts; sizes for small, medium and large women; value $21.75; priced to make them a big selling feature at.....$10.50

Coats That Fashion Favors

And See How Fairly We Price Them

Women's and Misses' Black Satin, Peau de Soie and Taffeta Coats; 54 inches long, made in loose and semi-fitted styles, with shawl and sailor collar and trimmed with rich braids and embroideries, special at ..$12.50, $14.50, $16.50

Small Women's and Misses Jaunty School or Business Coats, made of tan and gray mixtures, in broken sizes, special.....$2.98

Women's and Misses' Blue Serge Coats, 54 inches long, with sailor, shawl or notch collars, variously trimmed with satins, pongees and shepherd checks, special $12.50, $15, $16.50

Women's and Misses' Coats semi-fitted models, in many pretty mixtures, also tan serges, with large shawl or sailor collars, well tailored and trimmed with satin and piping; special ..... $15.00 & $16.00

Sample Wash Dresses for Girls

Girls' Washable Sample Dresses—Of Percale, Linene, Chambray and Repp, in checks, stripes, plaids or plain materials; light and dark colorings; high or low necks; long or kimono sleeves; full kilted skirts, tailored or smartly trimmed; values to $2.49; remarkable little dresses at 95c

Washable Dresses for girls from 6 to 14 years; of Percale, Linene or Gingham; round, V or square neck, embroidery, lace insert and combination trimmed; kimono or plain sleeves; full kilted skirts, with deep hem of self or contrasting color; value $2.98; take 'em along at $1.98

Full assortment of Junior Coats from $4.98 to $29.98.

Smart Gingham Dresses for Misses and Juniors; high or low neck; kimono sleeves; plaited skirts, combination trimmed to match waist; in light blue, brown and other desirable shades; good value for $8.00; specially priced here $4.98

Smart Serge Coats for Girls 6 to 14 years; with deep sailor collar of bengaline or satin of contrasting color; braid trimmed, panel plaited back; cuff to match collar; button finish; finely tailored; priced for Thursday..$5.98

Handsome French Serge Suits for Misses and Juniors, finely tailored; deep shawl collars of satin; gored skirts, finely lined coats; in black, navy and gray and mixtures; good value $29; very fine value $16.98

Most Remarkable Sale of

New Untrimmed Hats

At Less Than Cost of Manufacture

There hasn't been a sale like this in Newark before for the simple reason that there hasn't been a purchase of such magnitude made by any Newark house of untrimmed hats of first quality.

These hats are of the most desirable braids, such as **Hemp, Tagal, Hair, Chip, Imitation Hair, Milan and Japanese,** and they are in the very best of this season's shapes. Most of them are in black; a few in colors and white, and this is how we are going to sell them:—

LOT 1—$1.50 to $2 Hats, 63c.
LOT 2—$2.25 to $3 Hats, 97c.
LOT 4—$4.50 to $7 Hats, $2.69.
LOT 3—$3.25 to $4.25 Hats, $1.59.

We must ask you to come to the store for these hats—first, because they are worth it; next, because sales must be positive.

No mail or 'phone orders will be filled. None will be sent **C. O. D.**; none exchanged or credited.

Sale of Selected Silks

For Three Days at Lowered Prices

Every piece of silk in this sale is **new,** every piece is perfect—all this season's styles and colors—**no auction silks,** but only the most carefully selected styles and colorings, such as we depend upon for our everyday silk reputation. Prices are far below regular markings for **perfect, new goods.**

Instances of the remarkably low pricings follow:—

40-inch Imported Dress Foulards—In neat designs; border and side band on plain and faconne grounds; all the new light and dark colorings; all water spot-proof, our regular exclusive designs, selling regularly at $1.50, $1.75 and $2, will go in this sale at only.....$1.00

Polka Dot Foulards—Absolutely water spot-proof; strictly perfect goods, in navy, blue and black, with white and colored dots—small medium and large effects, well spaced; 23 inches wide; excellent 85c quality (our regular line), to be sold at.....59c

French Faconne Foulards—Absolutely water spot-proof; all exclusive designs in printed effects on solid color grounds, with woven Jacquard figure; all the new shades as well as staple colors; 23 inches wide; natural price $1 the yard; a leader with us at 85c; to go in this sale at.....68c

La Tosca Pongee Suitings—Absolutely water-resisting; 27 inches wide; all wanted colors with natural and black; a semi-rough effect; particularly nice for mountain or seashore wear; our regular $1.25 pongee; offered at only 59c

Black Peau de Cygne—Firm, lustrous dress silks; pure dye; strictly perfect; 23½ inches wide; a regular $1 number to be offered at 69c

Yard Wide Black Taffetas—Chiffon dress quality; medium weight; perfect weave; jet black; fine for coats, skirts or dresses; good $1 grade, to be sold at.....73c

Black Dress Taffetas—Brilliant jet black; firmly woven; medium weight; good for dress or coats, 26 inches wide; a true bargain at 75c a yard; to be sold at.....57c

Hahne & Co. Broad, New & Halsey Sts., Newark, N. J.

"I can help you some. You make it my duty, and I have never shrunk from duty. A horse and cutter did go by here on its way uphill last Tuesday night at about 11 o'clock. I remember the hour because I was expecting my husband every minute, just as I am now. He had some extra work on hand that night which he expected to detain him till 11 or a quarter after. Supper was to be ready at a quarter after. I heard the clock strike the hour and ran to the front door to look out. It was snowing very hard, and the road looked white and empty, but as I stood there a horse and cutter came in sight, which, as it reached the gate, drew up in a great hurry as if something was the matter. Frightened, because I'm always thinking of harm to my husband, whose work is very dangerous, I ran out bareheaded

"WAS THE HAT LIKE THIS ONE, MADAM?"

to the gate, when I saw why the man in the sleigh was making me such wild gestures. His hat had blown off and was lying close up against the fence in front of me. Anxious always to oblige, I made haste to snatch at it and carry it out to its owner. I received a sort of thank you and would never have remembered the occurrence if it had not been for that murder and if"—she paused doubtfully—"if I had not recognized the horse."

"Didn't you recognize the man?"

"No. The snow was blinding; besides, he wore a high collar, in which his head was sunk down almost out of sight."

"But the horse"—

"Was one which is often driven by here. Ask any one on the hill in what stable you can find a gray horse with a large black spot on his left shoulder. Now I must dish up my dinner."

"Just one question, madam. Was the hat what folks call a derby? Like this one, madam," he explained, drawing his own from behind his back.

"Yes, I think so. As well as I can remember it was like that. I'm afraid I didn't do it any good by my handling. I had to clutch it quick, and I'm sure I bent the brim, to say nothing of smearing it with flour marks. I had been cutting out biscuits, and my hands were white with flour," she explained simply.

Sweetwater made one final plea, and that was for her name.

"Eliza Simmons," was the straightforward reply, and this ended the interview.

Sweetwater went on up the hill. Toward the top he came upon a livery stable. Stopping in his good humored way, he entered into talk with a man loitering inside the great door. Before he left him he had asked him these questions:

"Any gray horse in town?"

"Yes, one. It belongs to a respectable family. There's a funeral there today"—

"Not Miss Cumberland's!" exclaimed Sweetwater, all agog in a moment.

"Yes, Miss Cumberland's."

The next turn Sweetwater took was toward the handsome residence district crowning the hill.

Fifteen minutes later he stood in a finely wooded street before an open gateway guarded by a policeman. Showing his badge, he passed in and entered a long and slightly curved driveway. As he did so he took a glance at the house. It was not as pretentious as he expected, but infinitely more inviting.

The ceremonies had been set for 3 o'clock, and it was now half past 2. As Sweetwater reached the head of the driveway he saw the first of a long file of carriages approaching up the street.

"Lucky that my business takes me to the stable," thought he. "What is the coachman's name? I ought to remember it. Ah! Zadok—Zadok Brown. There's a combination for you!"

He had reached this point in his soliloquy—a bad habit of his, for it sometimes took audible expression—when he ran against another policeman set to guard the side door. A moment's parley and he left this man behind, but not before he had noted this door and the wide and hospitable veranda which separated it from the driveway.

"I am willing to go all odds that I shall find that veranda the most interesting part of the house," he remarked in quiet conviction to himself as he noted its nearness to the stable and the ease with which one could step from it into a vehicle passing down the driveway.

It had another point of interest, or, rather, the wing had to which it was attached. As his eye traveled back across this wing in his lively walk toward the stable he caught a passing glimpse of a nurse's face and figure in one of its upper windows.

Once around the corner, he perceived that the stable door was closed, but that a window well up the garden side was open. Encountering no watchful eye, he stepped up to the stable window and peered in.

A man sat with his back to him polishing a bit of harness. This was probably Zadok, the coachman. Sweetwater suddenly experienced a momentary confusion by observing the head and shoulders of Policeman Hexford leaning toward him from an opposite window—in much the same fashion and certainly with exactly the same intent as himself. As their glances crossed both flushed and drew back, only to return again, each to his several peephole. Neither meant to lose the advantage of the moment. Both had heard of the gray horse and wished to identify it.

There were three stalls, and in each stall a horse stamped and fidgeted. Only one held their attention. This was a mare on the extreme left, a large gray animal with a curious black patch on its near shoulder. The faces of both men changed as they recognized this distinguishing mark, and instinctively their eyes met. The coachman rubbed away with less and less purpose until his hands stood quite still and his whole figure drooped in irresistible despondency. As he raised his face, moved perhaps by that sense of a watchful presence to which all of us are more or less susceptible, they were both surprised to see tears on it. The next instant he had started to his feet and the bit of harness had rattled from his hands to the floor.

"Who are you?" he asked, with a touch of anger quite natural under the circumstances. "Can't you come in by the door and not creep sneaking up to take a man at disadvantage?"

As he spoke he dashed away the tears with which his cheeks were still wet.

"I thought a heap of my young mistress," he added in evident apology for this display of what such men call weakness. "I didn't know that it was in me to cry for anything, but I find that I can cry for her."

Hexford left his window, and Sweetwater slid from his. Next minute they met at the stable door.

"Had luck?" whispered the local officer.

"Enough to bring me here," acknowledged the other.

"Do you mean to this house or to this stable?"

"To this stable."

"Have you heard that the horse was out that night?"

"Yes; she was out."

"Who driving?"

"Ah, that's the question!"

"This man can't tell you."

"But I'm going to talk to him for all that."

"He wasn't here that night. He was at a dance. He only knows that the mare was out."

"But I'm going to talk to him."

"May I come in too? I'll not interrupt. I've just fifteen minutes to spare."

Hexford threw open the stable door, and they both walked in. The coachman was not visible, but they could hear him moving above, grumbling to himself.

"I'll be down in a minute," he called out as their steps sounded on the hardwood floor.

Hexford sauntered over to the stalls. Sweetwater stopped near the doorway and glanced very carefully about him. Nothing seemed to escape his eye. He even took the trouble to peer into a waste bin and was just on the point of lifting down a bit of broken bottle from an open cupboard when Brown appeared dressed in his Sunday coat and carrying a bunch of fresh hothouse roses.

"Who's that man?" he grunted to Hexford.

(To be Continued)

Bicycles and Motorcycles

Jack Horner
33 Somerset St.
3 10 3m fmw

VAIL BROS.
Plumbing, Tinning and Heating.
Satisfaction Guaranteed.
General Repairing a Specialty.
Night service promptly attended to.
Phone 1067-W. 123 Duer St.

Hodge's Pharmacy.
Y. M. C. A. Building.
BELLE MEAD SWEETS.
Telephone 62.

FURNITURE,
OIL CLOTHS,
STOVES, ETC.
LOUIS KADESH
23 Somerset Street

HERE COMES L. RICHARDS the old time buyer of all kinds of men's clothing, and will pay the highest prices. Call or write. Phone 875-J. OPEN SUNDAYS 17 Somerset St.

THE PLAINFIELD TRUST COMPANY

Organized 1902.

An individual executor may never have had any previous experience in the duties he is called upon to perform, or he may be expert in one, or possibly two, branches of his trust.

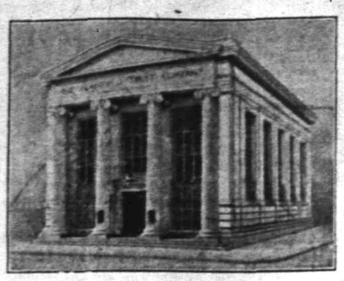

This Company is a "professional" executor, and its knowledge is the result of many years of experience in managing estates, while the fees charged are no greater than those allowed by law to an individual.

Acts as Administrator, Executor, Guardian or Trustee

RAGGED EXHIBITION OF BASEBALL SEEN.

In a loosely played game at Crescent Oval yesterday afternoon the juniors of the Plainfield High School defeated the seniors by a score of 23 to 21. Errors marked the playing. Both pitchers were punished severely throughout the game.

Score by innings:

Juniors	2	0	0	7	6	0	3	2	3	—23
Seniors	0	5	1	1	3	1	1	3	6	—21

William Mazzocco, of the Martin Auto Company, is on a western business trip extending as far as Racine, Wis.

E. C. Westcott, who has been undergoing treatment at Muhlenberg Hospital is reported as being very much improved.

—Use Press want ads.

THE EARLIEST OBSERVATION OF RAINFALL ON RECORD.

The rain gage made in 1639 by Benedetto Castelli, Galileo's contemporary, has been regarded as the first, but evidence of earlier instruments has been found by Dr. Y. Wada, of the Corean Meteorological Observatory at Chemulpo.

From Corean records, is seems that rain gages were regularly used as early as 1442. They were bronze vases fifteen inches deep and seven inches in diameter, mounted on pillars, and King Sajo ordered them placed at the observatory and supplied to the provinces and cantoons, reports of the observations to be sent to court.

Franklin Council, No. 41, Jr. O. U. A. M., will meet tomorrow night and have initiation.

MRS. McCUTCHEN ENTERTAINS CONTINENTAL CHAPTER.

The members of Continental Chapter, Daughters of the American Revolution, were entertained yesterday afternoon at the home of Mrs. Charles W. McCutchen, of Rockview avenue, vice-regent of the chapter. Matters of interest to the chapter were discussed. The delegate to the National Congress at Washington, Mrs. J. H. Babin, read an account of her "impressions as a delegate to her first congress."

After the transaction of the business, all enjoyed a little friendly conversation and partook of a cup of tea. The next meeting will be held at the home of the regent, Mrs. E. G. Read, Monday afternoon, May 22, at 3 o'clock.

—Use Press want ads.

CONSERVATION WINS VICTORY

The legal authority of the Secretary of Agriculture to regulate grazing lands of national forests and charge fees for grazing privileges, and in general to establish rules and regulations of such forests has been settled for all times, by the Supreme Court of the United States. The court has handed down two decisions, written by Justice Lamar, and concurred in by the other members of that tribunal, involving cases arising, one on the Holy Cross National Forest in Colorado, the other in the Sierra National Forest in California. They sustain the exact position upon which the forest service took its stand while Gifford Pinchot was forester, and to maintain which the former forester fought a hard fight against implacable foes. These foes had skilled lawyers both in the courts and on the floor of the Congress, who in and out of season attacked the forest service with ferocity and persistence.

It was under the Congressional act of 1891 that the forest service acted, as a part of the Department of Agriculture, in framing rules to regulate the national forests. That law said that "The Secretary of Agriculture shall make rules and regulations and establish such service as insures the object of those (forest) reserves, namely, regulate the occupancy and use thereof and prevent their destruction."

—The overhead signal lights recently installed in this city by the P S. C. are now in operation and the change from the old style is appreciated by the trolleymen.

Scheuer's Bargains

FOR THURSDAY, FRIDAY and SATURDAY

Scheuer's Best XXXX Minnesota Patent Flour, 24½ Bag 75c; per Barrel - - - $5.90

Havemeyer & Elder's Crystal Domino Sugar 5-lb package **39c**	Hecker's Whole Wheat Flour 45c size, 12-lb bag **39c**	Borden's Malted Milk a bottle **37c**	Swift's Pride Laundry Soap 10 cakes **34c**	Fairbank's Cottolene 60c size 4-lb pail **54c**	Ballantine's Malt Spring Tonic 10c bottle, per dozen **95c**
Svea Wafers For Afternoon Teas, Chocolates and Luncheons, a pkg. **19c**	Barrington Hall Bakerized Coffee 40c kind, 1-lb can **35c**	Evaporated Milk Gold Cross Brand 10c size, 3 tall cans **23c**	Platt's Chlorides Odorless Disinfect 50c size, a bottle **42c**	Doles Hawiian Pineapple Juice a bottle **25c**	Duffy's Sparkling Apple Juice Quart Bottle **25c**
Slick-Shine Furniture Polish 25c size, a bottle **19c**	Norway Fat Herring in Boullion 12c kind, a can **10c**	Condensed Milk Elfin Brand a can **7½c**	Nabob Pan Cake Flower 10c size, a package **8c**	Morgan's Soapolio Plain or Hand a cake **7c**	Windo-Klene 10c size a package **5c**

Croft & Allen's Nilo Brand, Chocolate Chips, Chocolate Marshmallows, Assorted Chocolates; 40c kind, a box.....29c

White Rolled Oats Fresh and Sweet 6-lb bag **18c**	Campbell's Irish Orange Marmalade 18c kind, a jar **15c**	National Biscuit Co. Uneeda Biscuits a package **4c**	Home-made Jelly Grape or Quince 15c kind, 2 tumblers **25c**	Fresh Baked Salted Pretzels a lb 10c; 3 lbs **25c**	Pure Italian Olive Oil worth 85c; quart tin **75c**
Best Pure Lard a lb **12c**	Picked Codfish 5c kind 3 packages **10c**	Toilet Paper 5c size 3 rolls **10c**	Best Wheat Farina Fresh and Clean 4 lbs **22c**	Assorted Jams Parker House Brand 10c size, a bottle **8c**	Salt Mackerel White and Fat 5c each, 6 for **25c**
100 Stamps with 1 lb Scheuer's Baking Powder **45c**	100 Stamps with 1 lb Scheuer's Premium Teas **60c**	30 Stamps with 1 lb Tea **35c**	20 Stamps with 1 lb Premium Java **27c**	20 Stamps with 1 can California Egg Plums **18c**	20 Stamps with Quart Bottle Welch's Grape Juice **45c**

Griffin's Tan Shoe Dressing; Griffin's Snow White Cleanser, for Cleaning White Canvass Shoes.
Griffin's A. B. C. Polish, Parisian Shoe Dressing, 10c a Bottle; 10 Stamps with a Bottle.

20 Stamps with ½-gallon Bottle Pure Cider Vinegar **20c**	20 Stamps with Large Bottle Harris Witch Hazel **25c**	20 Stamps with Large Bottle Harris Double Strength Ammonia **20c**	20 Stamps with 3 Large Rolls Toilet Paper **25c**	10 Stamps with Children's Brooms each **10c**	10 Stamps with Pint Bottle Welch's Grape Juice **25c**

10 S. & H. STAMPS WITH

Large Bottle Blue	10c
1 Box Ball Blue	10c
1 box Royal Talcum Powder	10c
1 box Royal Tooth Powder	10c
1 Package Macaroni	10c
1 Bottle Lemon or Vanilla	10c
1 Bottle Iemon or Vanilla	15c
1 Can Black Jack Stove Polish	10c
1 Can Liquid Enameline	10c
1 Package Parlor Matches	12c
Large Bottle Ammonia	10c
7-lb Bag Salt	10c
1 Bottle Shoe Polish	10c
1 Box A. B. C. Blacking	10c

IN OUR VEGETABLE DEPARTMENT.

New Bermuda Onions, a quart	12c
New Bermuda Potatoes, pony basket	47c
New Florida Beets, 3 bunches	25c
Fresh Jersey Rhubarb, a bunch	
Fresh Green Beans, a quart	15c
Fresh Spinach, ½ peck	20c
Hot House Radishes	5c
Fresh Water Cress	5c
Fresh Jersey Asparagus, a bunch	
Spring Onions, 2 bunches	5c

IMPORTED AND DOMESTIC CHEESE.

Best American Full Cream Cheese, lb	18c
English Dairy Cheese, lb	25c
Best Imported Swiss Cheese, a lb	34c
Best Imported Roquefort Cheese, lb	40c
French Camembert Cheese, box	30c
Muenster Cheese, a lb	24c
Best Limburger Cheese, lb	20c
Philadelphia Cream Cheese, each	10c
Neufchatel Cream Cheese, each	5c
Pimento Cream Cheese, jar	15c
Pim-Oliv Cream Cheese, jar	15c
Holland Edam Cheese, each	$1.10

DRIED FRUITS.

Evaporated Peaches, lb	12c
Fancy Evaporated Apricots, lb	18c
Pitted Cherries, lb package	25c
Seeded Raisins, lb package	10c
Cleaned Currants, lb package	11c
New Dates, a package	10c
Large Layer Figs, a lb	15c
Pulled Figs, lb	18c
Silver Prunes, lb	18c

NEW TABLE NUTS.

Mixed Nuts, a lb	15c
Sicily Filberts, a lb	15c
Large Brazil Nuts, a lb	14c
Grenoble Walnuts, a lb	22c
Paper Shell Almonds, lb	22c
Walnut Meat, a lb	48c
Pecan Nut Meat, a lb	65c
Shelled Almonds, a lb	45c
Salted Peanuts, a lb	30c

CRACKERS AND BISCUITS.

Ivin's Spice Wafers, a lb	12c
Fig Bars, a lb	10c
Salt Pretzels, a lb	10c
Lemon Cake, a lb, 7c; 4 lbs	25c
Ginger Snaps, a lb, 7c; 4 lbs	25c
Nic Nacs, a lb, 7c; 4 lbs	25c
Nabisco Sugar Wafers, pkg	9c
Filigree Fingers, pkg	9c
Five O'clock Teas or Social Teas, pkg	9c

New York Savings Accounts

Have you ever considered how much time is consumed in making deposits or withdrawals when your Savings Account is kept in New York?
And how much more convenient it is to deposit or withdraw funds if your account is maintained here.
We pay 4% on accounts in our Special Department beginning from the first of every month, and make no charge for attending to the transfer of such accounts.
Our facilities are at your disposal.

THE STATE TRUST COMPANY
CAPITAL $100,000.00

CONTEST

FOR PLAINFIELD PUPILS

The Plainfield Ice & Supply Co. will give a prize of $25 in cash to the pupil of any school, public or private, in Plainfield or North Plainfield, who shall submit the best written advertisement for the Plainfield Ice & Supply Company's business, to occupy a space equal to the space taken by this announcement.

The judges will be the Editors of the Courier-News and Daily Press. The conditions will be as follows:

The advertisement as written should be sent to the office of the Plainfield Ice & Supply Co., with a separate sheet of paper attached, bearing the writer's name, and name of the school he or she attends. Both sheets thus submitted will be numbered by the Company in the order received, and the sheet bearing the name of the contestant will be held by the Plainfield Ice & Supply Co., and the advertisement with the corresponding number will be sent to the judges, so that the judges will have no knowledge of the name of the writer. The advertisement which is decided to be the best will be so marked, and sent to the Plainfield Ice & Supply Company, who will by reference to the sheets in their possession, determine the name of the successful contestant.

The contest will end May 30, all letters received up to midnight of that day being eligible to the competition.

PLAINFIELD ICE AND SUPPLY CO.
222 Madison Ave., Tel. 1040

AMUSEMENTS. AMUSEMENTS.

"Twelfth Night"

PRESENTED BY CLASS OF 1911—P. H. S.
AT THE
PLAINFIELD THEATRE
SATURDAY, MAY 13
PRICES 25c, 50c, 75c, $1, $1.50
5 3 5 w-f-s-w-f Seats on sale at Theatre after May 6, at 9 a. m.

B. P. O. ELKS' MINSTREL SHOW
MAY 10 and 11
AT
Plainfield Theatre
SEATS NOW ON SALE 36

Plainfield Theatre
WEDNESDAY, MAY 3
MATINEE and NIGHT

Barton & Wiswell Present
The Smart Set
With the Peerless Comedian
S. H. Dudley
in conjunction with
Ida Overton Walker
and 50 Associate Players in
"His Honor, the Barber"
PRICES—Mat. 25c, 35c, 50c
Night 25c, 50c 75c, $1.
27 5 th-f-s-m-w Seats now on sale

Plainfield Theatre
Saturday, May 6
MATINEE AND NIGHT
Wm. A. Brady presents
Grace George
IN
SAUCE for the GOOSE
Original New York Production
PRICES: Matinee—25c to $1.50.
NIGHT—25c to $2.00.
Seats Now on Sale.
514

MISS MARY COLES TELLS PROBLEMS IN MISSION WORK.

A paper full of interest on "Problems and Policies in Mission Work," was presented by Miss Mary Coles, at the meting of the Woman's Foreign Missionary Society of the First Baptist church held yesterday afternoon in the lecture room. Miss Coles gave statistics showing the extent of missionary work and the powerful internal motives linked with the divine command that made it impossible for the Christian man and woman to leave it undone. She dwelt on the policy of training native workers whose knowledge of their countrymen made their influence more effective and led to self-propogation and self-support.

With the problem solved of an effective native church, the opinion is given by students of the subject that every village in the world could be reached by the gospel within the next fifty years.

The paper was preceded by a devotional led by Mrs. Brewin.

After Brutal Negro.

The police are looking for a negro who beat to death a bull terrier, the property of Miss Louise Fisk Waring, daughter of Mr. and Mrs. Lewis E. Waring, of West Seventh street, a granddaughter of former Mayor Fisk. The dog was killed by being struck with a stone while Miss Waring, who is but five years old, was out walking with her nurse yesterday afternoon.

Old-Timer Returns.

Frank Moncton was arraigned before Recorder Dolliver yesterday morning on the old charge of drunkenness. It was his first appearance in a year and the magistrate let him off on suspended sentence as a reward of merit.

The W. C. T. U. will hold a business meeting tomorrow afternoon at 3 o'clock. A full attendance is desired.

The Ladies' Aid Society of the Evangelical Lutheran church will hold its regular meeting tomorrow afternoon at 3 o'clock at the parsonage on Stone street. The Young Ladies' Society will meet tomorrow evening for the regular business session at the home of the Misses Grotman, 959 Arlington avenue.

PROCTOR'S
VAUDEVILLE THEATRE.
THE BEST REFINED VAUDEVILLE
ENTIRE CHANGE MONDAY AND THURSDAY.
TODAY'S PROGRAM.
J. A. O'Brien & Co., sketch, "Friend Husband;" Tom Eck's Bicycle Racing Girls; Frencelli & Lewis, Lyric Novelties; Hy Greenway World, Famous Cartoonist.

SUPERIOR STORAGE FACILITIES
for
Silverware
or
Valuable Packages
and
Ample Accommodation
for
Large Boxes, Trunks, Chests and Cases
may be found here with reasonable charges.
SAFE DEPOSIT BOXES ALSO
For persons planning atrip abroad we issue
Travellers' Cheques
CITY NATIONAL BANK

FREE

Your Auto Tires thoroughly inspected free of charge by our tire expert. This should be done before starting the busy season with your car. Repairing in all its branches, done right both in price and material.

F. L. C. MARTIN AUTO CO.
Park Ave.

BEST MATERIAL
EXACTING CARE AND
THE KNOW HOW
—ARE—
The Essential Requisites in Tire Repairing
Standard Tire Vul. Co.
118 Madison Avenue,
Plainfield, N. J. Tel. 419
H. P. VOSSELLER.
R. E. SEBRING.

STANLEY
Woodhull & Martin Building
QUANTITIES OF CUT FLOWERS
SUMMER BEDDING PLANTS
HARDY PLANTS AND SHRUBS
Telephone 928
For Anything in the Floral Line
Grass Seeds, Flower Seeds and Bulbs

NOTICE!

I HAVE MOVED MY OFFICE AND business of the Valley Center Dairy to my new building, 212 Lee Place, one block from Grant Avenue.

This building has been put up for the express purpose of a creamery and is complete in every respect.

I will be pleased to serve my old patrons as well as the public in general at my new office, where I will carry everything in the dairy line and of the best quality.

Respectfully,
A. R. PHILLIPS.
'Phone 625. 4 28 7

MAY FOURTH.

1861—President Lincoln informed foreign powers of his intention to maintain Federal authority by force of arms.

THE DAILY PRESS.

THE WEATHER.

Fair tonight and Friday; light frost tonight.
Maximum, 57; minimum, 30.

Established May 10, 1887. PLAINFIELD, NEW JERSEY, THURSDAY, MAY 4, 1911. Two Cents a Copy—$5 a Year.

DISCUSS MISSIONS

Mrs. B. J. Shreve Presents Report at State Baptist Women's Meeting.

SESSIONS AT ORANGE TODAY.

Twenty-seventh Annual Meeting of New Jersey Society Marked by Three Interesting Sessions.

Mrs. B. J. Shreve, of the First Baptist church, who is secretary of the Woman's Baptist Foreign Missionary Society of the State, presented her report at the twenty-seventh annual meeting being held in the North Orange Baptist church today. The sessions began at 10 o'clock this morning and were continued at 2:30 o'clock this afternoon. There will be a session this evening at 7:30 o'clock. Between the sessions the women of the Orange church will entertain the delegates.

Mrs. I. C. Wynn, of Haddonfield, conducted the devotional exercises this morning, after which there was an address of welcome by Mrs. William M. Lawrence, wife of the pastor of the North Orange church, to which Mrs. Edgar O. Silver, a member of the same church responded as State president.

Mrs. Edgar A. Knapp, of Elizabeth, junior secretary, presented a report and there was an address on "Impressions of Our Fortieth Anniversary in Boston," by State delegates. Mrs. C. H. Powers, of Merchantville, spoke on "Our New Literature," and Miss Edith P. Thompson, of Bloomfield, on "New Features of Our Work." There was a solo by Mrs. Irving Smith, of Boonton, and the closing prayer by Rev. S. J. Skevington, of Newark.

Mrs. A. G. Ropes, of New York, opened the afternoon session with a devotional and memorial service, followed by a symposium on "Missions in the Sunday-school," in which part was taken by Mrs. Albert W. Palmer, Mrs. T. Earle Budd and Miss Martha Tarbell, all of the North Orange church. An address was made by Mrs. M. Grant Edmands, of Boston, president of the Woman's Baptist Foreign Missionary Society of the East; Dr. Emelie Brethhauer, of Hanyang, China, spoke, and "Association Work, How We May Advance it," was discussed by Mrs. Adelbert Chapman, of Hackensack.

An intercessory service was conducted by Mrs. T. G. Gibson, of the Peddie Memorial Baptist church, and Rev. Dr. Daniel Hunt Clare, pastor of the Hawthorne Avenue Baptist church, East Orange. Solos were rendered by Mrs. Ada Crane Jacobus, of the North Orange church choir.

At the evening service there will be an address by Mrs. Clement, of Tokio, Japan. "Snapshots of the World in Boston," will be given by Miss Thompson, and there will also be an address by Mrs. Edmands, both of whom will have spoken at the mornig session. An illustrated talk on "A Bible Woman's Work in Burma," will be given by Madwe Yaba, of Bassein, Burma. There will be a duet by Mrs. Jacobus and George Stricklett. The Scripture reading will be led by Mrs. Knapp and the prayer offered by Rev. Dr. William Mangam Lawrence, pastor of the North Orange church. The closing words will be expressed by Rev. Dr. Henry S. Potter, of Bloomfield.

His Trial Postponed.

Louis Rosenthal, charged with cruelty to animals by Mrs. Stephen G. VanHoesen, special agent of the S. P. C. A. and with disorderly conduct by Patrolman Arthur McGinley, had his trial upt over until tomorrow morning through his counsel, Harry C. Runyon, when araigned this morning before Judge William G. DeMeza, in the city court. Rev. G. R. Maguire and William L. Smalley are witnesses in the cases. Robert Newton Crane is prosecuting the case for the S. P. C. A.

The Bicycle Thief?

The police are holding in a cell at headquarters, a negro who styles himself Willie Green and Willie Jones. He is accused of having stolen a bicycle from Jules Regente, on January 2 last. It is thought by the police that Green knows much about the recent disappearance of bicycles taken from in front of stores on East and West Front street. Detective Sergeant Flynn made the arrest.

To Give Dime Social.

Howell Division, Sons of Temperance, will hold a dime social at the home of Mrs. Maria C. Terry, of East Third street, tomorrow evening. A full attendance is desired.

—Go to Levy's anniversary sale Saturday. ***

LOCAL SUFFRAGISTS AT BIG GATHERING

Castle Point, Hoboken, was the scene of an enthusiastic meeting of the Equal Franchise Society of New Jersey yesterday, when Mr. and Mrs. Richard Stevens entertained the members of the several New Jersey societies at their beautiful home. Among those who attended the meeting from this city were Charles S. Sheldon and Champlain L. Riley. Mrs. Edward F. Feickert, of Dunellen, was also present. Upward of 125 guests were entertained by Mr. and Mrs. Stevens.

Among the speakers were Mrs. Clara Laddey, president of the New Jersey State Suffrage Association and Mr. Riley. Mrs. Laddey told of the work being done in this part of the State and Mr. Riley told of the efforts being made by the Plainfield and North Plainfield Equal Suffrage League to obtain suffrage for women. He said that a branch of the league would soon be formed in each election district and that money had been appropriated to engage competent men connected with the movement to govern the formation of these district branches.

Assistant District Attorney Elder, of Kings county, New York, declared that when political consciousness was possessed by the women and they really felt that they were being deprived of their rights nothing could resist them if they then made a demand for suffrage.

LOCAL YOUNG COUPLE WEDDED AT ST. MARY'S

Miss Delia Theresa Sullivan, of Spooner avenue, and John Remppies, of Webster place, were married in St. Mary's church yesterday afternoon. The ceremony was performed by Rev. Father Bogan. Miss Mary Sullivan, a sister of the bride, and Frank Remppies, a brother of the groom, were the attendants.

The ceremony was followed by a reception at the couples' new home at West Sixth and Liberty streets. It was attended by a large gathering of relatives and friends. The young couple received many handsome presents, the collection including furniture, cut glass and bric-a-brac.

Mr. Remppies is employed at W. W. Warnock's bakery and has a large acquaintanceship in the city and borough. His bride is also very well known.

BOROUGH HIGH PUPILS IN BROADHURST PLAY

The North Plainfield High School Athletic Association will present George Broadhurst's laughable farce comedy "What Happened to Jones," at the Park Club tomorrow night. Rehearsals have been in progress the past two months and those in a position to know say that the production will be a "top-notcher" in the list of local amateur attempts. The advance sale of seats indicates a large audience.

The cast has been selected from among the most talented of the school pupils and is as follows.

"Jones," hymn book agent, J. Percival Watson; "Ebenezer Goodly,' a professor, Andrew Stiglitz; "Antony Goodly, D. D.," Bishop of Ballart, Harry B. Jackson; "Richard Heatherly," engaged to Marjorie, E. F. Bodin; "Thos. Holder, a policeman, Pierson J. Bailey; "Will Bigbee," an inmate of sanitorium Frank M. Krewson; "Henry Fuller,' superintendent, Carl C. Taylor; "Mrs. Goodly," Ebenezer's wife, Florence Dealy; "Cissy," Ebenezer's ward, Nettie Steiner; "Marjorie," Ezenezer's daughter, Anna Warnock; "Minerva," Ebenezer's daughter, Margaret Darby; "Alvira Stargert." Mrs. Goodly's sister, Helen Edgar; 'Helma" a servant, Lucile Ewart.

Broadhurst's farces and comedies are known the world over, many of them having made record runs, notably "My Friend From India" and "The Man of the Hour." "What Happened to Jones" is one of his best efforts and is filled with bright lines and ludicrous situations. The borough school cast is capable of making the best of every part. Mr. Baker, the coach, has been unsparing in his rehearsals, but it has resulted in what might be termed perfection for the entire production. The only way for doubting Thomases to be convinced is to secure seats for the performance. The proceeds will be used for the promotion of athletics in the school, principally baseball.

—Don't forget the nineteenth annual ball of the Ladies of Gesang and Turn Verein in Saengerbund Hall, Friday night, May 5. 5 4 2***

METHODISTS MEET

Rev. Dr. E. S. Lewis and Drs. Joy and Carroll Address Their Social Union.

SUNDAY SCHOOLS THE SUBJECT.

William J. Conroy and E. H. Beekman Also Among the Speakers At Session Held in Vincent Chapel.

Under the auspices of the Methodist Social Union, comprising the members of the First, Grace and Monroe Avenue M. E. church, a meeting and social was held in Vincent chapel, of the First M. E. church, last night, for the purpose of discussing methods for increasing the efficiency of the various departments of church work especially that of the Sunday-school. The chapel was crowded with Christian workers and all were deeply interested in the several speeches made during the evening. Dr. H. K. Carroll, of Grace church, presided and explained the purposes of the union in a few words.

The chief speaker of the evening was Rev. Dr. E. S. Lewis, of the Methodist Sunday-school Board, New York. His was almost entirely a suggestive address dealing with the latest and most approved methods of Sunday-school work; also telling of the great possibilities for Christian work to be found in the Sunday-school. His remarks opened up a wide range of thought which proved of great benefit to all present.

The audience was greatly interested in the exhibit of two extra large pictures by Dr. James R. Joy, showing members of the largest Sunday-school in this country. This school which numbers 4,000 is identified with the M. E. church at Brazil, Ind., and the pictures were taken recently following an Easter campaign for an increase in membership. Brazil, Dr. Joy explained, is about the size of North Plainfield. One of the pictures was of a men's Bible class, said to be the largest in this country. After the meeting the photographs were examined closely.

Contrasting present day methods with those when he was a boy, W. J. Conroy, superintendent of Grace M. E. church Sunday-school, showed the great improvement, together with the increased advantages today. Superintendent E. H. Beekman, of the Monroe Avenue church Sunday-school, made a few remarks, in which he said that seven of the trustees and officials in his church were former members of the school, showing how the school should be a feeder for the church.

A social hour followed, during which refreshments were served, under the direction of a general committee, comprising a membership from all three churches.

MISS GRACE GEORGE IN "SAUCE FOR THE GOOSE."

At the Plainfield theatre on Saturday, both matinee and night, Miss Grace George will be seen in her most successful comedy, "Sauce for the Goose," which promises to be one of the theatrical events of the season. Unusual interest has already been manifested to see Miss George in a play that is already being credited as a superior play to "Divorcons" and many theatre parties have been arranged to journey down to the local theatre this week to see the brilliant comedienne.

Geraldine Bonner, the authoress, has exemplified the idea that the public wants farce. It doesn't ask too much logic or too much sence, in its entertainment, but it wants fun, and in "Sauce for the Goose," there is fun and plenty of it, the sparkling, bubbling sort that entertains tnd pleases. The play is one that fits Miss George and her capable company to a nicety.

Additional Banquet Speakers.

Former Assemblyman William B. Garrabrandt, of Newark and Carlton B. Pierce, of Cranford, will be extra speakers at the banquet to be given this evening by the Circles on the Square of the Township of New Providence and Warren, at the Waldorf Hotel. The banquet will be given at 7 o'clock and Samuel S. Swackhamer will be the toastmaster. Word was received today that Geo. L. Record will not be able to attend. He was expected to explain the Geran election law. The other speakers anounced yesterday are expected.

Bicycles.

Sold at manufacturers prices; investigate before buying elsewhere. Auto supplies, storing, renting, etc., at Philip Mechanik's Cycle and Auto Co., 40 Somerset street, (French building). 'Phone 119. ***

—Bargain time. Levy's anniversary, Saturday. ***

MORE P. O. MONEY

Briggs Introduces Bill for Increase of $50,000 for Federal Building.

A LONG DELAY IS CERTAIN.

No Plans to Be Considered Martine Learns Until September 1912 —Total Appropriation $150,000.

A bill proposed to increase from $100,000 to $150,000 the appropriation for the construction of a postoffice building in this city, was introduced in the United States Senate at Washington, D. C., yesterday afternoon by Senator Briggs. Of the original $100,000 authorized for the structure, $35,000 has been expended for a site. This leaves $60,000 for the construction purposes. Assistant Secretary Bailey, of the Treasury Department, recently advised Senator Martine that drawings for the proposed postoffice building there would not be taken up by the Department until September, 1912.

The site chosen for the proposed new building is on Watchung avenue, beginning at East Second street and extending to a point near the Friends meeting house, and was acquired through condemnation proceedings on the part of the Federal authorities. The commissioners appointed by Judge Rellstab to condemn the property were Frank H. Smith, William A. Woodruff and J. Fred MacDonald. They fixed the price for the property to be purchased from the Force Estate and the Religious Society of Friends the same as originally agreed upon. The announcement that the plans for the new structure will not be taken up until next year, is greatly regretted here by those who hoped to see the building built this year.

TWO HEARTLESS MEN ARE SCORED IN COURT

The Overseer-of-the-Poor Alexander Ayers appeared as complainant in the city court this morning. Anthony Sobinski, of McCrea place, was put under $300 bonds to support his wife in default of which he will have to go to jail. Charles O'Neil, whose bedridden mother needs his help, was also put under $300 bonds to give her three dollars a week.

Judge DeMeza listened patiently to the testimony in the first case and after the testimony of Mrs. Sobrinsky was given through the interpretation made by her loyal son, fifteen years old, he rebuked Sobrinsky for his conduct and issued his edict. Mrs. Sobrinsky has been twice in Muhlenberg Hospital and is about ready to go again for an operation. She said that her husband was continually coming home drunk and had given her but two dollars since last January. Her two boys were her support in all her troubles and that she wanted something done to prevent her husband's abuse as well as part of his earnings. Sobinsky earns about $15 a week and the judge informed him that he ought to be ashamed of himself for treating his wife in an inhuman manner.

Cruelty to a Horse.

Edward G. Swanson, whose truck farm is in the west end, was arraigned before Judge De Meba in the city court this morning charged with driving a horse with a sore back. The arrest was made by Patrolman Saffron on complaint of Mrs. S. G. VanHoessen. Judge De Meza gave Swanson a reprimand and ordered him to put the horse out in pasture.

Printer His Victim.

A thief, presumably a sneak, entered the home of Mrs. Emily C. DeCamp, 220 East Second street, yesterday afternoon and stole a watch, two dollars in money and a bank book of the Plainfield Savings Bank, belonging to Frazee Putnam, a printer. There was nothing to show how entrance was gained to the house.

Edward B. Haines.

Edward B. Haines, editor and president of the Paterson Printing and Publishing Company, publisher of the Paterson Evening News, died yesterday afternoon at his late home in Paterson. He was sixty-seven years of age and had been ill for over a year, suffering from heart disease.

There will be a vesper service at the Y. W. C. A. Sunday afternoon at 4 o'clock. Rev. Dr. Charles M. Anderson, of the First M. E. church, will speak, and Mrs. J. M. Shellabarger will sing.

—Press Want Ads. Pay.

MINISTER ACCEPTS

Rev. E. C. Conover to Become Pastor of the Temple Baptist Church.

TO TAKE CHARGE ON JUNE 4.

He is Thirty-five Years of Age, a Graduate of Bucknell and Crozier—Local Congregation Elated.

Rev. E. C. Conover, pastor of the Baptist church, Pemberton, has accepted the call of the Temple Baptist church, and will preach his first sermon at the local church on Sunday, June 4. Notification of the fact that Mr. Conover had decided to accept the call to the local pastorate was received at the weekly prayer-meeting, last night, being announced by William A. Conger, the clerk, who conducted the service. Naturally, there was much rejoicing on the part of the members present.

Mr. Conger stated that Mr. Conover had also announced the fact to his present congregation at Pemberton last night, and that an official letter from him would be read at the church service Sunday morning. L. W. Randolph supplemented Mr. Conger's remarks by adding that Mr. Conover and his family would reside at 330 East Second street, in the house formerly owned by A. B. Summers, of Watchung avenue.

Mr. Conover's acceptance is a record-breaker for the church in its efforts to get a pastor, it being just one month since Rev. J. W. Musson left for Meriden, Conn., to the time a successor was chosen, and Mr. Conover was the first and only man considered for the place.

Mr. Conover is about thirty-five years of age and since his graduation from Bucknell University and Crosier Theological Seminary, has held two pastorates of five years each. The first one was at a Baptist church near Philadelphia and the second and present one at Pemberton, where he is much beloved by his people. During his ten years' pastorate he has had considerable experience and will come to Plainfield well qualified to take up the work at the Temple Baptist church.

The congregation is anxiously looking forward to the time when it will have a fine new edifice on its recently-acquired property on East Front street, and under the guidance of Mr. Conover, are hoping and praying that that object may be accomplished in the near future. Mr. Conover is married and has a son about eight years of age. While in Crozier Theological Seminary he was a class ahead of Rev. Mr. Musson, and the latter is much pleased with the choice of his former congregation.

OFFICERS ARE ELECTED BY THE EPWORTH LEAGUE.

The Epworth League of the Monroe Avenue M. E. church has elected these officers for the year: President, J. Archer Thompson; first vice-president, Harry F. Sawyer; second vice-president, Miss Ruth Thompson; third vice-president, Miss Mary Stafford; fourth vice-president, Miss Gertrude Gray; fifth vice-president, Mansfield Smith; secretary, Miss Mary Mathews; treasurer, Fred Jacobs.

Mansfield Smith served the league as president for many years, but he insisted on retiring at this time so that a younger member could be chosen for the office. Installation services will be held at the church, Sunday evening, May 14, and there will probably be a special speaker for the occasion.

Mrs. Mary A. Pangborn.

Mrs. Mary A. Pangborn, widow of J. Freeman Pangborn, aged 73 years died at the home of her daughter, Mrs. Walter Dorlon, 695 Springfield avenue, Newark, yesterday, after a long illness. She formerly resided in this city for many years, and has a number of relatives here. Beside a daughter, with whom she lived, she leaves a son, Lloyd Pangborn, residing here. The funeral service will be held at the undertaking parlors of A. M. Runyon & Son, on Park avenue, tomorrow afternoon at 1 o'clcok.

Rode Bike on Sidewalk.

For riding his bicycle on the sidewalk yesterday, George Payne, a colored boy, was arraigned before Judge DeMeza, this morning by Patrolman Saffron. He was released on promising to never do it again.

Clover Club Dance.

The Clover Club will hold an informal dance in Debele auditorium, Thursday night, May 4. Admittnace will be by invitation only.

—Press Want Ads. Pay.

—Levy's seventh anniversary sale begins Saturday. ***

MISS MANTZ THE BRIDE OF CHARLES DRESSELT

Miss Isabel Vail Mantz, daughter of Mr. and Mrs. Martin Mantz, of Pearl street and Charles J. Dresselt, son of Mr. and Mrs. Charles C. Dresselt, of Lincoln place, were married at the home of the bride's parents last night. The ceremony was performed at 7 o'clock by Rev. J. O. McKelvey in the presence of thirty relatives and near friends. The parlor and dining room were prettily decorated for the occasion.

Miss Mantz was attended by her sister, Miss Nellie Mantz, who acted as bridesmaid. The former wore a gown of white mull over white satin, trimmed with pearls, and carried a bouquet of white carnations and sweet peas. Her attendant wore a white satin robe over white silk and carried pink carnations. Henry Dresselt, brother of the groom, was best man and Miss Jennie Dresselt, a sister of the groom, played the wedding march.

The ceremony was followed by a reception during which supper was served. Mr. and Mrs. Dresselt left late in the evening for New York State, where they will spend a week. On returning they will reside in a newly furnished home at Elizabeth, the groom being employed in the Singer works. The popularity of both young people was attested to by a large assortment of handsome presents.

S. H. SCHLIEF HEAD OF I. O. O. F. ENCAMPMENT

The sixty-ninth annual session of the grand encampment of Patriarchs I. O. O. F., of New Jersey, came to a close at Phillipsburg, Tuesday night and decided to hold the next convention at Hackensack, Atlantic City was mentioned as the place, but the move was defeated by a large majority in favor of Hackensack.

The principal contest for the grand offices were between Dr. J. H. Griffith, of Phillipsburg, and John R. Eichlin, of Morristown, for the office of ujnior warden, Eichlin won by a small majority. The other grand officers elected are as follows: Grand patriarch, Stephen H. Schlief, of this city; grand high priest, Morris Lunger, of Newark; grand senior warden, Charles Williams, of Long Branch; grand secretary, F. R. Jummel, of Trenton; grand treasurer, A. J. Doan, of Jersey City.

HOLY CROSS PARISH MUSICAL AND TEA

The musicale and tea with a sale of aprons, candies and home-made cakes and fortune telling, which will be held tomorrow afternoon in Holy Cross parish house, promises many interesting and unique features. The invitations sent out have been in the form of rhymes like this:

"On May the fifth your company is asked to grace a Russian tea.
At parish house of Holy Cross, nor will you count your coming loss:
For fortune teller's art will please you with the future's mysteries,
While aprons dainty, candies rare and cakes will your selection share.
All which invites your pleasure for a silver offering at the door."

Mrs. Violet Truell-Johnston, Mrs. Kent Bender and Mrs. Ida Randolph Smalley will provide the musical entertainment. The tea and sale will be under the direction of Mrs. J. O. Stevens and Mrs. F. B. Ball, of the women's guild assisted by the members of the guild and the young women of the parish. The affair is open to the general public.

STATE TRUST COMPANY DEPOSITS $250,000.

The deposits of the State Trust Company are now reported as a quarter of a million dollars, a splendid showing for this young company. This total represents an increase of $50,000 since March and nearly 100 per cent. increase since last September. The officers and directors are to be congratulated on this steady upward trend, showing as it does, that the company is enjoying the confidence of the community in an increasingly large degree.

Interment at Hillside Tomorrow.

Private funeral services will be held for Mrs. Mary L. Hotchkiss, widow of Elias Hotchkiss, who died in New York, on Tuesday and the burial will be in Hillside cemetery tomorrow afternoon at 3 o'clock. Mrs. Hotchkiss, who was 86 years of age, formerly resided in the borough.

BURGAZIO CAUGHT

Chief Kiely by Clever Work Locates Fugitive in New Haven, Conn.

WILL BE BROUGHT HERE.

Letter to Wife Betrays Whereabouts of Man Accused of Atrocious Assault at Sunday Card Game.

Following a clue given through relatives Chief of Police Kiely yesterday arrested Emilie Brugazio, in New Haven, Conn. Brugazio is charged with atrocious assault with intent to kill Andrew Alekander, of 821 George street on last Sunday afternoon, following a card game.

The apprehending of Brugazio was a pretty piece of detective work on the part of Chief Kiely. He learned that a half sister of the fugitive lived in New Haven and when he was apprised of the fact that a letter had reached Brugazio's wife, written in a man's hand, the chief was pretty sure that he had a line on the situation of the man who shot Alexander.

Taking with him an Italian who was well acquainted with Brugazio, Chief Kiely started yesterday morning early for New Haven and arrived there shortly after noon. Following the scent given by the letter he sought the aid of the local detectives and managed to locate the accused man in the home of his half-sister. It is not yet known whether Brugazio has made any statement as to his connection with the shooting or the causese which led up to it, but Assistant Prosecutor Walter L. Hetfield, Jr., said this morning that there was doubt as to the identity of Kiely's prisoner and that he would be brought back to this city probably within a couple of weeks.

On Sunday afternoon a number of Italians were playing cards and drinking in the cellar of Brugazio's home on George street, when a dispute arose as to a certain hand dealt in the game. The cellar was soon full of flying bottles and among those who received blows was Brugazio. In a rage he ascended the stairs to his room and securing a thirty-two caliber revolver, it is alleged, he threatened the whole bunch with annihilation. Alexander one of those who it is alleged struck Brugazio, started to run away, when he saw the revolver, but he was not quick enough to dodge the three bullets which it is alleged Brugazio fired at him.

Alexander is still in Muhlenberg Hospital having been taken there by the police on Sunday immediately after the shooting. It was at first thought that the wounded man could not live, but quick aid saved his life and it was said at the hospital this morning that Alexander would recover.

ARBOR DAY EXERCISES AT THE JEFFERSON SCHOOL.

Arbor Day exercises will be held at the Jefferson School, tomorrow, under the direction of the principal, Miss Booraem. The program will be as follows:

Singing, "America," school; history of arbor day, Wendell Hutchcroft; singing, "Welcome to Spring," school; recitation, "Apple Tree Inn," John Kriney; singing, fifth grade; recitation, "Plainting Trees," sixth grade; singing, "The Ivy Green," school; recitation, "Trees," children from the third grade; concert exercise, fifth grade; recitation, "The Song Sparrow," Alma Harman; essay, "Foreign Trees Americanized," Warren Mumford; singing, "The Monarch of the Woods," school; pianola selections; essay, "Conservation of Forests," Vivian Dunn.

THE HARTRIDGE SCHOOL HAS ACQUIRED "OAKWOOD."

The Hartridge school has taken for its resident department, Oakwood, the old R. H. McCutcheon property on Plainfield avenue, just beyond Stelle avenue. The place is large and beautiful and with its spacious grounds, main dwelling and out buildings it is admirably suited to the needs of a board school.

Possession has already been taken, the resident pupils and teachers having been moved yesterday from their former dwelling on the corner of Park avenue and Seventh street.

No District Court.

Owing to the sudden illness of Judge William Newcorn, the regular session of the District court was postponed to one week from today. Several cases were called by Clerk Horace Adams, and set for next week.

—Levy Bros. will celebrate their seventh anniversary with a big two weeks' sale, starting Saturday. ***

THE BABIES' DEPT.

We carry a most complete line of everything that is required to supply baby with. We have recently enlarged this department and the new stock just received makes it the most complete of any department in this section.

"HAVE YOU GUESSED?"

This is S. & H. Green Stamp Jubilee Week—Look at our large show window for particulars as to this guessing contest. Every book represents a permium sent to the homes of thrifty housewives in this city and surrounding towns. Come in and inquire as to the particulars; you may win one of the prizes.

WHITE SERGE SUITS.

$15.00 values for $10.98.

There is only a limited quantity left at this price.

MEN'S FURNISHINGS.

The new shirts for Spring and Summer are here for your approval. Everything new and modern in style and quality; moderately priced.

SCOTCH GINGHAMS.

The prettiest and neatest color combination; a splendid range to select from, principally plaids, at.....**25c yard**

FAMOUS GORDON HOSIERY

The average hosiery may look more or less alike, but if you once obtain the "Gordon" brand, you will find a vast difference. The Gordon will prove absolutely dependable in every way.

WATCH daily papers for a special of importance in Monday, Wednesday and Friday papers.

A. E. Force & Co.

"THE WHITE STORE"

WE GIVE "S. H." THE STORE THAT SAVES YOU MONEY. Premium Parlor on 3rd Floor. GREEN TRADING STAMPS

Take advantage of the special stamp offer and the guessing contest this week.

EVERY VISITOR TO THE STORE WILL RECEIVE A STAMP BOOK WITH 10 STAMPS FREE ALL THIS WEEK

We will also give Double Stamps between 8 and 10 a. m. and 12 to 2 p. m. on all purchases.

WHITE GOODS SPECIAL

This special lot of white goods we will offer for the next few days at a price never before reached for such quality goods. This lot consists of white mercerized Madras and Poplin in a variety of pretty figures and striped effects; they are 27 to 36 inches wide and valued at 25c. These will be offered this week or while they last

At 12½c a Yard

WHITE BED SPREADS

An exceptional line of White Crochet Spreads, in fringed, and hemmed, with cut and scalloped corners, from the crib size to the largest; no better values in this line can be obtained anywhere; the prices run from **98c to $6.98.**

BEAUTIFUL FIGURED LAWNS

Such a Waist range to select from; every kind that is good, in quality and design, floral striped and checked effects; splendid cloths; fine and sheer; special value at **12½c yard.**

TABLE DAMASK—Magnificent line of beautiful Table Damasks, from the pretty satin finished mercerized, to the most excellent quality of pure Irish linen; the very best designs to select from; prices from **39c to $1.50.**

NAPKINS to match from **50c to $4.98 doz.**

Nemo WEEK

We Carry the Largest Stock of CORSETS

The first week in May has been "Nemo Week" for years—the time when all the new Nemos are ready. A greater event than ever this year, because it is the first full showing of the new—

Nemo Lastikops Corset System

There's a NEW model for every figure, from very slender to extra-stout—the most *comfortable* and stylish corsets ever made.

Prices—$3.00 up

This is a special invitation for YOU to visit our Corset Department *this week.* We want you to see the new Nemos.

COME HERE FOR YOUR CORSETS

and you will have no disappointment. In connection with the Nemo we carry all of the other reliable makes; in fact, there is no Corset of worth that we do not have in stock, and then if you desire you can have your Corsets fitted by appointment, as we have a fitting room devoted to this particular purpose. Let us show you the make that is adapted to your figure.

LADIES' HAIR PUFFS—We carry a complete line of fine cluster puffs in all the shades; we are offering special values in a 20-cluster puff at **$1.00 each.**

THE GEISHA WAIST

is pronounced by those who are considered judges, to be the most perfect in fit, finish and style. We are sole representatives in this section of the State. We carry them in the new tailored and lingerie models, in all sizes. Don't forget when you want a waist next time to call for the Geisha. prices from **$1.50 up.**

BASEMENT DEPARTMENT.

This is a small store in itself and contains everything that is needed for kitchen and general housekeeping purposes; such as Crockery, Tinware, Enamelled ware, etc., etc.

SCREEN DOORS AND WINDOW SCREENS.

The season is here when you must need screens for doors and windows. We have all the kinds and sizes. We also have in stock gardening implements, such as Shovels, Spades, Rakes. Lawn Mowers. Come here for these and save money.

TIZ—For Tender Feet

A new, scientific medical toilet tablet which Draws Out All Inflammation and Soreness.

This remarkable foot bath remedy is Superior to Powder, Plaster or Salve and is guaranteed to cure Corns, Callouses, Bunions, Frostbites, Chilblains, Ingrowing Nails, Tired, Aching, Swollen, Nervous, Sweaty, Bad Smelling Feet.

Smaller Shoes Can Be Worn by using TIZ, because it puts and keeps the feet in perfect condition.

TIZ is for sale at all druggists, 25 cents per box or direct if you wish from Walter Luther Dodge & Co., Chicago, Ill.

USE A PNEUVAC This Year

It Is the Perfect Vacuum Cleaner

Use the Pneuvac Vacuum Cleaner this year and forget the usual drudgery and worry of Spring Housecleaning.

You can clean your entire home in far less time and much more thoroughly. For The Pneuvac cleans carpets, rugs, upholstered furniture and portieres better than all the beating in the world could do it.

We sell these machines and rent them also at a very reasonable charge:

$2.00 per day—Electric Pneuvac.

$1.00 per day—Hand Power Pneuvac.

Come in and let us talk it over with you soon—yes, at once, as housecleaning time is here.

A. M. GRIFFEN

119-123 E. Front St.

Plainfield, N. J.

Two 'Phones 6—214

WILSON TELLS HOW TO CAN MOSQUITOES

Secretary Wilson, of the Agricultural Department, has sent out from Washington some good advice relative to mosquitoes and their elimination. His misquito wisdom is contained in a department bulletin telling how not only to doctor the bites, but explaining in detail how to catch a mosquito on the bedroom ceiling at the very first jab.

Incredible as this statement may seem, even to the best of bedroom acrobats, Secretary Wilson certifies that it has been done and is at the present time being done in several parts of the United States. The feat, as accomplished under Secretary Wilson's direction, is not, however, entirely devoid of excitement. There is a chance of dropping a little kerosene oil into your upturned face.

"A home-made apparatus" is necessary for this improved bedroom campaign against the "skeeters." As described in the department bulletin it consists of a tincup or tin can cover nailed to the end of a long stick in such a way that a spoonful or so of kerosene can be placed in the cup.

"The cup," says the bulletin, "may then by means of the stick be pressed up to the ceiling so as to inclose one mosquito after another." As soon as the mosquito perceives that he is caught under the cup he becomes panic stricken and flies right down into the kerosene.

Secretary Wilson has great faith in the tin can methods. "By it," he says, "perhaps the majority of mosquitoes in a given bedroom—certainly all of those resting on the ceiling—can be caught before one goes to bed."

Secretary Wilson also suggests a mosquito trap after a model invention by H. Maxwell Lefroy, of Indiana. This trap is a foot long, a foot wide and nine inches deep, lined with dark green baize and possessing a hinged door. A small hole to be covered when desired by a revolving piece of wood or metal, is cut in the top of the box. This trap is designed to take advantage of the misquitoes' desire for a nice, cool resting place after a hard night's work. The agricultural bulletin tells how to set this trap.

"Owing to the habits of mosquitoes," it says, " to seek a cool shady place in which to rest, such as a dark corner of the room or a book shelf or something of that sort, they will enter the trap which is put in that part of the room most frequented by mosquitoes, all other dark places being rendered uninhabitable as far as possible. They are driven out of book shelves with dust or tobacco smoke and get into the desirable sleeping place for the day. The door is then closed and fastened and into the small hole at the top of the box a teaspoonful or less of benzine is then introduced. This kills all the mosquitoes inside and the box is thoroughly aired and replaced."

Secretary Wilson says that Mr. Lefroy has averaged as high as eighty-three mosquitoes a day.

Dr. L. O. Howard, the department's chief entomologist, who prepared the pamphlet for Secretary Wilson, says the best mixture he ever found to prevent mosquito bites was made of oil of citronella, one ounce; spirits of camphor, one ounce, and oil of cedar, half an ounce.

"Ordinarily," says the official bulletin, "a few drops on a bath towel hung over the head of the bed will keep the common house mosquitoes away."

For fumigants and smudges the department recommends pyrethrumin powders, which stupefies the mosquito; sulphur dioxide and other things.

If in spite of all these though, the mosquito finally nips you, the most satisfactory remedy discovered by Doctor Howard, author of the bulletin, is "moist soap."

"Wet the end of a piece of ordinary toilet soap," says the department, "and rub it gently on the puncture and the irritation will soon pass away."

N. Y. AMUSEMENTS.

Something "quite different" in the line of summer show is now being exhibited at Wallack's theatre, New York. It is a new musical farce called "A Certain Party," in the making of which a number of the brightest metropolitan writers had a hand and in which Mabel Hite has demonstrated herself one of the cleverest comediennes in stageland. Originally a farce without music, exploiting ward politics and the servant problem, humorous side turned up, "A Certain Party," has been dressed up with catchy tunes and a remarkably handsome chorus to render the more acceptable for warm weather consumption. Congressman E. W. Townsend, famed as the author of the "Chimmie Fadden" stories, Frank Ward O'Malley, the humorist of the New York Sun, William Collier, the comedian, and Edgar Smith, who used to write all the Weber & Fields burlesque, were all concerned in the farce's authorship. Most of the tunes were written by Robert Hood Bowers, who also wrote the music of "The Vanderbilt Cup."

The Ladies' Aid Society of the Monroe Avenue M. E. church meets in Epworth House this afternoon.

THE DAILY PRESS may be obtained from the following Newsdealers and Agents. 10c a week.

CITY.

Wagner & Moorhouse, The City Market, 125 North Ave.
H. H. Clevely.....157 North Ave.
Timbo & Co.....216 Watchung Ave.
W. C. Burns.....212 Watchung Ave.
Jos. Moledesky.....247 West Front St.
Mrs. M. Jenson....657 West Fourth St.
Union News Co.....R. R. Station
J. C. Field, Jr.....411 Park Ave.
H. A. Laing.....149 W. Front St.
A. D. Mallison..Fourth and Liberty Sts
M. Metil.....111 Park Ave.
Debois & Stahl.....113 Somerset St.
W. H. Olmstead...321 Watchung Ave.
T. A. Garthwaite..Cor. 4th & Watchung
J. Mottley..Cor. E. 3rd & Richmond Sts

SUBURBAN.

Dunellen.....R. Peters
New Market.....Corieli
Bound Brook.....Union News Co.
Somerville.....Jacob Genert
Westfield.....C. F. Wittke, A. E. Snyder
Westfield.....L. Glasser
Scotch Plains.....Frank Anson
South Plainfield.....Hamilton
Fanwood.....Frank Anson
Netherwood.....W. H. Olmstead

AMONG OUR NEIGHBORS

DUNELLEN AND VICINITY.

An association to be known as The Coal Merchants Credit Association has been formed by the local coal dealers of Dunellen and New Market. The association is similar to the merchants association as conducted in other towns throughout the State. It is expected that applications for membership will be received from the grocers, butchers, etc., in both towns as it will mean a great protection for them. The association at present consists of C. E. Kelly Co., The New Market Coal and Grain Co., The Dunellen Lumber and Stone Co., and The Dunellen Coal and Supply Co.

The proposition to build a new lodge room and hall building was received with enthusiasm at the meeting of W. G. Holton Council, Tuesday night. The preliminary plans were submitted by Willard Apgar and several important changes were agreed upon. As a result new plans will be prepared and these will be presented at the next meeting Tuesday night. The officers make the request that all members be in attendance as the matter will be finally discussed and a vote taken to authorize the appointment of necessary committees.

A delegation from the Presbyterian church Christian Endeavor Society will attend the district C. E. mass meeting in Warren chapel, Plainfield, tonight. Rev. Ernest R. Brown will make the address of the evening.

May devotions are to be held in St. John's church every Wednesday and Friday during the month.

Mr. and Mrs. George Eastman, of Perth Amboy, are visiting relatives and friends in the borough.

Dr. P. W. Brakeley is again confined to the house by illness.

'PLAINS AND FANWOOD.

The success of the B. & E. Co., is due to the strict business principles which are used in conducting the company affairs. At Monday night's monthly meeting five names were dropped from the roll and five new members were elected from the waiting list. The Township fire ordinance allowing the company but 50 members, there are still several names on the waiting list.

Weather being pleasant, there should be a large attendance at the opening game of the season Saturday afternoon. The Plainfield team will be up rooters and all and Manager Alberts could not offer the lovers of the National game a better attraction as an opening for the season.

Funeral services of Louise, wife of Arthur Chandler, who died at her home on Park avenue, Tuesday, were held this afternoon at 2:30 o'clock from Mt. Zion M. E. church, West Fourth street, Plainfield.

Interment of the body of Herman Cook, a former resident here, who died Sunday at his home in Brooklyn, was made yesterday afternoon, in the family plot in the Baptist cemetery.

Guy Duschanie, formerly of Fanwood, but now residing in Westfield, has been visiting friends in town.

Charles D. Stout, of Mountain avenue, has left for a business trip of several weeks in Canada.

Frank Eberley, of New York, is visiting his aunt, Mrs. M. A. Carrona, of Stanbury avenue.

—Use Press want ads.

ARE YOU LOOKING FOR COMFORTABLE PORCH FURNITURE?

We are showing a very attractive line of the new patterns of Baronial Brown Reed Furniture and Fibre Rush Chairs and Rockers. Comfortable Furniture for the Bungalo or Porch.

NEW HAVEN BED HAMMOCKS

for verandas and outdoor sleeping, heavy duck in Green or Khaki. $5.50 to $16.50.

THE FAMOUS "OLD HICKORY"

Lawn Furniture strongly made—natural bark finish—built to stand hard wear. The best rustic furniture made.

RATTAN PORCH COUCHES - - $7.75
STEAMER CHAIRS - - - - 5.50
LAWN SETTEES - - - - - 1.00
REED SEAT PORCH ROCKERS - 90c to 3.25

POWLISON & JONES

149-151 E. Front St. Plainfield, N. J.

SOUTH PLAINFIELD.

Frank McCormick, who underwent an operation in Muhlenberg Hospital two months ago for cataract on the eye, is now able to go about alone and says he expects to go to work soon. Mr. McCormick is a carpenter, but three years ago had to give up work on account of his eye trouble. Last fall he became totally blind and had to be led around.

Nathan Chaplin, ticket-agent for the Lehigh Valley Railroad, has accepted a position with the Central Railroad of New Jersey, at Plainfield; and will take up his duties there tomorrow.

A number of people from here attended the wedding of Miss Mary Donnelly, and James Moore, of Plainfield. Mr. Moore was a former resident of this place.

John Metzhiser, a former detective for the Lehigh Valley Railroad Company, now of Easton, Pa., called on friends in the village yesterday.

Mrs. Charles Jackson has returned home after a pleasant visit with her mother, Mrs. Allen, of Maple avenue.

Mr. and Mrs. Dunham have gone to Valentines, to visit their daughter, Mrs. Wyckoff.

COMING IN ALL ITS ENTIRETY.

Downie & Wheeler's World's Best Show Combined will exhibit in this city Wednesday, May 10, one day only. A gigantic amusement enterprise. A whole city of people employed. The strange colony of people, handsome horses, rare wild animals and golden caravans are scheduled to arrive in the early hours of morning, transported upon Downie & Wheeler's own new special train of cars. Circus day will begin with a grand glittering free street parade, every morning at 10:30 o'clock—a vision of beauty and splendor, defying all competition or comparison. The show has $50,000.00 invested in chariots, tableau floats, musical vehicles, fanciful and historical costumes and expensive odd things of distinctive parade use. It is now well understood that Downie & Wheeler's Circus Combined carry as many people, horses, wild animals and show properties as any other show traveling.

Roselle Review Troubles.

The appointment of Judge P. H. Gilhooley, of Elizabeth, as receiver for the Roselle Review and job printing plant was made by Vice-Chancellor Stevens, in the Court of Chancery at Newark Tuesday.

JOS. F. BURKE
718 Monroe Ave. Tel. 145-R
Successor to Mrs. John Brown
General Contractor and Grader
Cesspools and Vaults Cleaned
Satisfaction Guaranteed.
Positively the only odorless Excavator in the City.
Estimates cheerfully given.
Leave orders at J. T. Vail's, North avenue., 'Phone 264.
Postoffice Box 718.
For prices address
FRANK BURKE, Manager.
825 W. Third St. Tel. 1306-W

JOHNSON BROTHERS
Painters & Decorators
First Class Work Guaranteed.
408 East Fifth St.
Formerly 312 East Third St.

JOHN WIRTH
(Successor to Henry Liefke.)
BAKERY AND CONFECTIONERY
201-203 West Front St. Tel. 728
Orders delivered at short notice.

E. B. Maynard's
Tonsorial Parlors. Electrical Massage for face and hair. First-class work. Children's Hair Cutting a Specialty. Tel. No. 764-R.
141 NORTH AVENUE.

McCULLOUGH'S STEAM MILL.
21 Steiner place, North Plainfield, N. J.
R. H. McCULLOUGH, Prop.
Sash, Blinds, Doors, Mouldings, Scroll Sawing, Turning, etc.
Estimates cheerfully furnished.

JOHN WINZENRIED'S
Storage Wareshoue
816-818 WEST FRONT ST.
Separate Rooms—Clean and Dry.
Furniture removed with care.
Tel. 640-R Residence 213 Lee place.

A. H. ENANDER
Sanitary Plumbing, Gas Fitting, Steam and Hot Water Heating.
Contractor for Sewer Connections.
125 WATCHUNG AVE.

J. C. POPE & CO.,
INSURANCE AGENTS
110 E. Front St. Plainfield, N. J.

Hoagland's Express
Careful Furniture Moving
Experienced and Competent Men.
Office 205 Park Av Tel. 833-w
Home Tel. 648-L.
Central R. R. News Stands.

You can get it at the C. R. R. News Stands, both depots. Plainfield Daily Press and Elizabeth Journal on sale at both stands. Philadelphia Morning, Evening and Sunday Papers. Largest assortment of Magazines and Weekly Papers in the city. Back numbers procured. Brooklyn Papers, English Publications. Daily and Sunday Papers delivered. Orders left at stand receive prompt attention. Open Sundays.

WALKS
We Construct Them
Trap Rock, Cement
Experience
R. G. BUSH
Tel. Con. 743-5 South Ave

ZEISEL the expert Cycle man is known to you all
Excellent bargains are here whenever you call
Insuring satisfaction, and the very best.
So satisfy yourself that I can outclass the rest.
Every one knows I am the agent right here to see
Latest National, Ideal and other makes for thee.
Best expert repairing at all times.
The oldest bicycle house in the city.
LEO ZEISEL
224 West Front St. 4 25 1mo

VAIL BROS.
Plumbing, Tinning and Heating.
Satisfaction Guaranteed.
General Repairing a Specialty.
Night service promptly attended to.
Phone 1067-W. 123 Duer St.

ADMINISTRATOR'S SETTLEMENT—Notice is hereby given, That the account of the subscriber, Administrator of Louis Morel, deceased, will be audited and stated by the Surrogate, and reported for settlement to the Orphan's Court of the County of Union, on Wednesday, the tenth day of May next.
Dated April 5, 1911.
LOUIS MOREL,
Administrator.
4 6 5th Fees—$4.26

Leland Manning
MASON AND BUILDER.
Estimates Furnished.
Jobbing a Specialty.
1120 Myrtle Avenue Tel. 347-J

KIVANTINOS & JELLING
Successors to Alex. Lusardi.
Foreign and Domestic Fruits, Choice Confectionery, Nuts, Cigars, etc.
211 W. Front St. Tel. 886-W

15c and 19c Toothbrushes 10c.

20 dozen assorted styles to choose from; a special lot bought for this sale; choice, each 10c

More For Your Money at—

Tepper's

PLAINFIELD, NEW JERSEY

15c Gauze Lisle Hose 12c.

Ladies' fast black fine gauze seamless Hose; made by the well known Ipswitch Hosiery Co.; regular 15c value; on sale, pair 12c

OUR GREAT MAY SALE NOW IN PROGRESS

We have held many May Sales in the past, but this event is by far the best we've ever attempted. All surplus stocks, broken lots and odds and ends of Spring merchandise must go and go quick in order to make room for Summer merchandise arriving daily. Hence, Prices Have Been Sharply Reduced—Which Means Great Economies for You.

12½ Colored Lawns; May sale 9c

18c Manhattan Galatea Cloth, May sale.....12½c

15c Barnaby Ginghams, May sale 12½c

25c Brown Dress Linen, May sale, yard.....15c

29c Marquisette and Voiles, May sale 25c

25c Ribbons for hair bows, May sale 17c

50c Viola Brand Union Suits, May Sale 39c

25c Gauze Lisle Vests, May sale 19c

15c "Cumfy Cut" and sleeveless Vests; May sale.....10c

11c Hill Muslin, may sale...8c

INDUCEMENT SALE

$3. W.B. Reduso CORSETS $2

One Week Only

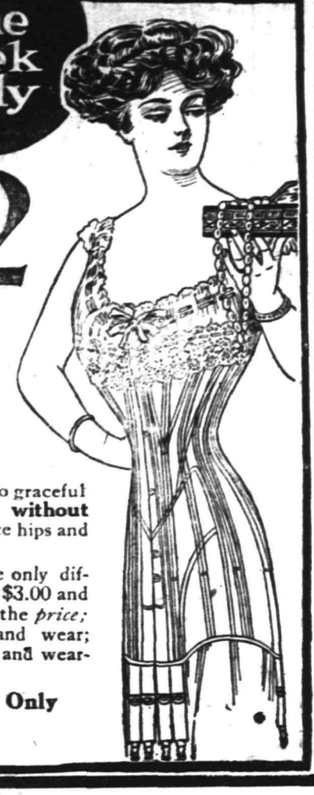

"Inducement" is the special price reduction of **one-third** made this week only, to induce all large women by *actual wear*, to know the marvelous reducing and figure-molding qualities, value and durability of W.B. REDUSO Corsets.

W. B. REDUSO Corsets change awkward angles and heavy lines into graceful contour and smaller proportions **without straps or attachments;** and reduce hips and abdomen **one to five inches.**

The sale is **this week only,** and the only difference between regular Redusos at $3.00 and this Inducement Reduso at $2.00 is the *price;* same guarantee, fit, satisfaction and wear; same W. B. non-rustable boning and wear-resisting W. B. Reduso fabrics.

All sizes, $2.00 this Week Only

35c White Hairline Serges, May sale 25c

$13.50 Misses and Women's Serge Coats; May sale...$9.50

$15.00 fine Linen Dresses, May sale $8.75

$2.98 Percale Tule Dresses, May sale $1.98

$25.00 Silk Foulard Dresses, May sale $13.50

$12.50 Silk Foulard Dresses, May sale $8.75

$6.50 Rich Ostrich Willows, May sale $3.98

29c and 39c Rose Buds, May sale 19c

69c Princess Dressing Sacques, May sale.....50c

MARSHALL & BALL

Highest Type of Ready-to-Wear

807-813 Broad St., Newark, N. J.

ANNOUNCE BEGINNING TODAY

A SALE OF 3,950 PAIRS MEN'S OXFORDS and SUMMER SHOES

If you are one of the men who have been waiting for a Marshall & Ball Summer Shoe Sale, here's your opportunity.

3,950 pairs of strictly high-grade Oxfords and Summer High Shoes made to sell this season at $3.50, $4.00 and $5.00—every pair absolutely perfect—priced for this sale at **$2.85.**

THE LEATHERS—Tan Russia Calf, Wine Russia Calf, Gun Metal Calf, Wax Calf, Tan Vici Kid, Black Vici Kid and Patent Coltskin.

There is a choice of Button, Lace and Blucher styles, in both Oxfords and Summer High Shoes. There are so many different toe shapes, from the extremely wide to the narrow high toe, that description is almost impossible.

Remember, Sale began this morning. (Tru-Tred Dept.)

BEGINNING SATURDAY, A SALE OF $20 BLUE SERGE SUITS at

$14.75

These Suits are this season's models, in plain blue, made of Gilbert Serge, GUARANTEED SUN-PROOF and are SILK LINED. You know the comfort provided by a silk lined garment; we have never before been able to sell one for less than $20. You will appreciate the unusual tailoring skill exhibited in these Suits; and the side you can't see—the inner side, is as carefully tailored as the outside, so as to make their shapeliness permanent.

HOTELS.

HOTEL WALDORF

EAST FRONT STREET.

HENRY WINDHAM, Prop.

Gottfried Kruger's Extra Beer on draught. Imports, Wines, Liquors and Cigars. Hotel accommodations and private Dining-Room.

G. J. WEINMAN CAFE

213 Park Ave., Tel. 1527

HOTEL KENSINGTON

NORTH AVENUE

UNDER NEW MANAGEMENT

HOUSE THOROUGHFY RENOVATED

SUNDAY DINNER From 12:30 to 2 P.M. 50c

ESTATE OF PATRICK CASEY, Deceased. Pursuant to the order of GEORGE T. PARROT, Surrogate of the County of Union, made on the application of the undersigned, executors of said deceased, notice is hereby given to the creditors of said deceased to exhibit to the subscribers, under oath or affirmation their claims and demands against the estate of said deceased within nine months from the eighteenth day of April, 1911, or they will be forever barred from prosecuting or recovering the same against the subscribers.

JOHN F. CASEY,
ELIZABETH CASEY,
Executors.

Francis J. Blatz, Proctor.
4 20 9th Fees $11.10

ESTATE OF Daniel Van Winkle, deceased. Notice is hereby given that on the eighth day of March, A. D. 1911, on the application of the undersigned, as Executor of the Estate of Daniel Van Winkle, deceased, an order was made by the Surrogate's Court, requiring the creditors of the said Daniel Van Winkle, deceased, to bring in their debts, demands and claims against the said decedent, under oath or affirmation, and present the same to the subscriber within nine months from the date of said order; and in default thereof any such creditor shall be forever barred of his or her action therefor against the subscriber.

JOHN H. VAN WINKLE, JR.,
3 10 10aow Executor.

NOTICE IS HEREBY GIVEN that the partnership lately subsisting between Percy S. Dayton and Henry J. Nischwitz under the firm name and style of Dayton and Nischwitz, was dissolved on the Fifth day of April, One Thousand Nine Hundred and Eleven, pursuant to the terms of the Articles of Agreement. All debts of the said partnership are to be received by the said Percy S. Dayton, and paid by him, and all debts on the said partnership are to be presented to him for payment, and the said Percy S. Dayton is authorized to settle all debts due to and by the firm.

Dated, April 5, 1911.

PERCY S. DAYTON,
HENRY J. NISCHWITZ.
4 6 5th

Go to John Lopresti's

405 WATCHUNG AVENUE

Pure olive oil, macaroni in all shapes All kinds of fancy fruits and a large assortment of strictly fresh nuts. Also confectionery, cigars and tobaccos

'PHONE 440-J

Hodge's Pharmacy.

Y. M. C. A. Building.

BELLE MEAD SWEETS.

Telephone 62.

FURNITURE,

OIL CLOTHS,

STOVES, ETC.

LOUIS KADESH

23 Somerset Street

Big Bargains In Stationery

FOUR GREAT SPECIALS NOW ON SALE

Russian Cambric—50 sheets paper and 50 envelopes only 25c

Novelty Boxes—1 quire each; magnificent floral designs, with appropriate sentiments; exceedingly attractive; only 25c

Outing Series—1 quire each, in attractive glove boxes; only 20c

Royal Dover Fabric and Stanwix Hall; per box only.....10c

Amstel Linen—Superior quality; per lb 25c

Scotch Linen—Fair grade; per lb 15c

Lenox Stationery Store

102 Madison Ave. Babcock Bldg.
Tel. 1666-R.

CHAS. E. VAIL

Jeweler and Optician

has RE-OPENED at his new location

236 Park Avenue

Opposite North Ave.

All are cordially invited to inspect his new store.

Eastman's Kodak Supplies

TIRES

TIRES

TIRES

Let us impress it on your mind that it is not policy to let your

Auto or Carriage Tires

go until they are beyond repair. If in doubt get our advice and price on new goods and repair work.

IT WILL BE HONESTLY GIVEN.

Plainfield Auto Tire Co.
407 Watchung Ave.

Netherwood Bakery

H. HANSEN, Prop.

1135 Park Terrace 'Phone 1764

Home-made Bread, Rolls, Biscuits, Delicious Pies, Fancy Cakes and Specialties.

Ice Cream and Water Ices

Orders delivered at short notice; also on Sundays.

SMALLEY BROS.

147 North Avenue.

BUTCHERS

CHOICE MEATS.
GAME IN SEASON.

ROASTING AND BROILING CHICKENS A SPECIALTY.

Orders called for and delivered.
Telephone 88-A

W. W. WARNOCK'S New Bakery

Cor. North and Park Aves.

HOME-MADE BREAD, ROLLS, BISCUITS, DELICIOUS PIES, FANCY CAKES AND SPECIALTIES.

Telephone 209

THIS MEANS YOU

may save, in addition to getting superior wares, from 5c to 15c on purchases by selecting the Royal Talcum, Tooth and Foot Powders, Royal Shaving Sticks and Royal Shaving Soap Powder, Royal Silver Polish and Royal Face Powder, in twenty leading stores of Plainfield. Samples of Royal Tooth Powder and Royal Violet Talcum of dealers on request. Royal products will not disappoint you. Allen Pharmacal Co.; Plainfield, N. J.

CHAS. KEIDERLING

FURNITURE PACKER.

Furniture, Trunks, Pictures, China, Glass and Bric-a-Bras Packed and Crated for Storage and Shipping. Storage Rooms to Let.

Tel. 559-J 258 E. Front St.

PLAINFIELD WINDOW CLEANING CO.

H. MERSTRICH, Prop.

Stores, Offices, Private Residences, New Buildings, Cleansed, Scrubbed and Oiled. Office, 145 East Front Street. Tel. 864-J.

LIQUID CURES ECZEMA WHERE SALVES FAIL.

In regard to skin diseases, medical authorities are now agreed on this:

Don't imprison the disease germs in your skin by the use of greasy salves, and thus encourage them to multiply. A true cure of all eczematous diseases can be brought about only by using the healing agents in the form of a liquid.

WASH THE GERMS OUT.

A simple wash: A compound of Oil of Wintergreen, Thymol, and other ingredients as combined in the D. D. D. Prescription. This penetrates to the disease germs and destroys them, then soothes and heals the skin as nothing else has ever done.

A 25 cent trial bottle will start the cure, and give you instant relief.

L. W. Randolph, 143 West Front street.

New Jersey Central

TRAINS LEAVE PLAINFIELD.

For New York—...10, 3.41, 5.41, 5.36, 6.00, 6.27, 6.55, 7.25, 7.28, 7.45, 7.46, 7.55, 7.58 8.12, 8.30, 8.36, 8.43, 9.29, 9.59, 10.11, 11.00, 11.53 a. m., 12.00, 12.36, 1.11, 1.25, 2.32, 3.41, 3.11, 3.48, 4.12, 4.46, 5.45, 6.29, 6.40, 7.33, 8.27, 9.27, 9.39, 10.15, 10.36, 11.28 p. m. Sunday—2.10, 3.41, 5.41, 7.33, 7.58, 8.52, 9.34, 9.42, 10.27, 11.52 a. m., 12.40, 1.11, 1.24, 2.01, 2.41, 3.11, 3.24, 4.29, 5.41, 6.35, 6.48, 8.13, 8.27, 8.35, 9.42, 10.28, 10.36 p. m.

For Newark—5.36, 6.27, (7.05 through train to Newark), 7.46, 8.36, 9.29, 10.11, 11.00 a. m., 12.00, 12.36, 1.25, 2.32, 3.11, 4.12, 4.40, 5.45, 6.29, (7.10 through train to Newark), 7.33, 8.27, 9.39, 10.36 p. m. Sunday—7.33, 8.52, 9.34, 10.37 a. m., 12.40, 2.01, 2.41, 3.24, 4.29, 5.41, 6.48, 8.13, 9.42, 10.36 p. m.

For Easton, Bethlehem, Allentown and Mauch Chunk—5.18, 8.17, 9.43, 11.19 a. m., 2.00, 5.21, 5.44, (6.38 p. m., Easton only). Sunday—5.45, 10.26 a. m., 1.58, 5.44, 7.05 p. m.

For Wilkesbarre and Scranton—5.18, 9.43 a. m., 5.44 p. m. Sunday—5.45 10.29 a. m., 5.44 p. m.

For Long Branch and Asbury Park, etc.—3.41, 8.12, 11.2 a. m. (12.36 Saturdays only), 3.11, 4.40, 5.45, 8.27, 11.28 p. m. Sunday—3.41, 8.52 a. m., 3.24, 8.13, p. m.

For Lakewood and Atlantic City—3.41, 9.29 a. m. (12.36 Saturdays only), 1.25, 3.11, (6.29 Saturdays only). Sunday—(7.58 Lakewood only), 9.42 a. m., 2.01 p. m.

For Philadelphia—7.03, 7.29, 8.45, 9.03, 10.43, 11.48 a. m., 12.42, 2.17, 2.45, 5.13, 6.44, 7.42, 8.58, 9.46, 10.48 p. m., 1.20 night. Sunday—3.45, 9.56, 10.43, 11.42 a. m., 12.42, 1.44, 2.45, 3.42, 4.38, 4.55, 6.38, 6.44, 7.42, 8.50, 9.46, 10.54, 11.54 p. m., 1.20 night.

For Baltimore and Washington. Daily—8.45, 10.43 a. m. 12.42, 2.45, 6.44, 7.42 p. m.

W. G. BESLER, Vice-Pres. & Gen. Mgr.
W. C. HOPE, G. P. A.
3 3 11

Arrival and Departure of Mails.

Plainfield Postoffice.

June 18, 1910

NEW YORK MAILS. Arrive—6.30, 8.00, 8.40, 11.45 a. m., 1.30, 2.30, 5.00, 5.30, 8.30 p. m., 12 midnight. Close—6.30, 8.00, 9.00, 10.30 a. m., 12.10, 2.00, 3.50, 6.00, 7.10, 7.45, 9.00 p. m.

SOMERVILLE AND EASTON. Arrive—8.40, 10.00 a. m., 12.30, 3.15, and 7.00 p. m. Close—6.30, 8.00 a. m., 12.35, 1.30, 4.30, 5.00 p. m.

PHILADELPHIA—Direct. Arrive—6.30, 8.00, 8.40, 11.45 a. m., 12.30, 2.30, 7.00 p. m. Close—6.30, 11.30 a. m., 12.35, 2.00, 3.50, 6.50, 9.00 p. m.

THROUGH FAST MAIL FOR EAST. Close—12.10, 3.50, 7.10 p. m.

DIRECT THROUGH FAST MAIL FOR WEST. Close—6.30, 11.30 a. m., 1.30, 5.00 and 9.00 p. m.

DIRECT SOUTHERN MAILS. Close—6.30 a. m., 12.35, 3.50, 6.50 and 9 p. m.

PENNSYLVANIA, West of Easton. Close—6.30 a. m., 1.30, 7.45 p. m.

ELIZABETH—Direct. Arrive—8.00, 8.40, a. m., 1.30, 2.30, 5.30 p. m. Close—8.00 9.00, 10.30 a. m., 12.10, 2.00, 6.00, 9.00 p. m.

NEWARK—Direct. Arrive—8.00, 8.40 a. m., 7.30, 2.30, 5.30 p. m. Close—6.30, 8.00, 9.00, 10.30 a. m., 12.10, 2.00, 3.50, 5.30, 6.00, 9.00 p. m.

WATCHUNG. Arrive—1.00, 6.45 p. m. Close—9.00 a. m., 5.30 p. m.

WARRENVILLE. Arrive—1.00 p. m. Close—9.00 a. m.

SUNDAY MAILS. Office open from 9.30 to 10.30 a. m.

Mail closes at 6.15 p. m.

E. H. BIRD, P. M.

Advertisements

—FOR—

New York Herald, World, Times, Sun, Journal, Telegram, American, Brooklyn Eagle,

—and—

Newark Evening News Received at

The Daily Press

AT REGULAR OFFICE RATES.

Cedar Posts & Bean Poles

KINDLING AND GRATE WOOD.

Prompt deliveries. Orders received at 89 SOMERSET STREET.

JOHN MOBUS

P. O. Box 320. Telephone 19-F-42

FRANK NEIDIG'S

LINCOLN MEAT MARKET

Fine Meats, Vegetables, Oysters and Heinz's "57."

94 Somerset St.

Telephone—781.

HENRY WIERENGA

Residence 'Phone 517-3.

Furniture, Freight, Baggage, Express and Rigger.

PIANO MOVING A SPECIALTY.

L. Moraller & Son,

Watchmakers and Jewelers, Watches, Clocks and Jewelry.

Fine Watch and Clock Repairing a Specialty.

219 Park Ave. Plainfield, N.J.

SPORTS

News and Notes

BASEBALL.

BASEBALL POOLS

NATIONAL	Sat.	Sun.	Mon.	Tues.	Wed.	Thurs	Fri.	Total
New York	7	..	..	5	4	..	..	16
Brooklyn	3	..	..	4	..	..	..	7
Boston	4	..	1	5	6	..	..	16
Philadelphia	7	..	3	..	6	..	..	16
Chicago	3	6	..	..	6	..	..	15
Cincinnati	..	..	..	..	6	..	..	12
Pittsburg	8	4	..	..	4	..	..	16
St. Louis	..	..	..	..	4	..	..	4
AMERICAN								
New York	6	..	..	2	4	..	..	12
Philadelphia	10	..	..	1	12	..	..	23
Boston	3	..	3	2	6	..	..	14
Washington	4	..	3	5	3	..	..	15
St. Louis	1	1	..	1	8	..	..	11
Cleveland	2	4	5	..	7	..	..	18
Chicago	0	9	..	..	6	..	..	15
Detroit	1	5	14	7	5	..	..	32

NATIONAL LEAGUE RECORD.

	W.	L.	Pc.
Philadelphia	13	4	.765
New York	10	5	.667
Pittsburg	9	5	.643
Chicago	10	6	.625
Cincinnati	4	7	.364
Boston	6	12	.333
St. Louis	3	8	.272
Brooklyn	4	12	.250

Yesterday's Results.

New York, 3; Brooklyn, 0.
Boston, 4; Philadelphia, 3.
Pittsburg, 8; St. Louis, 4.
Chicago, 6; Cincinnati, 2.

Games Today.

New York at Boston.
Brooklyn at Philadelphia.
St. Louis at Pittsburg.
Cincinnati at Chicago.

AMERICAN LEAGUE RECORD.

	W.	L.	Pc.
Detroit	16	2	.889
New York	8	6	.571
Boston	8	8	.500
Washington	7	8	.467
Chicago	7	8	.467
Philadelphia	7	8	.467
Cleveland	7	11	.389
St. Louis	4	13	.235

Yesterday's Results.

Philadelphia, 13; New York, 4.
Boston, 6; Washington, 3.
Detroit, 5; St. Louis, 2.
Cleveland, 8; Chicago, 7.

Games Today.

Boston at New York.
Philadelphia at Washington.
Chicago at Cleveland.
Detroit at St. Louis.

EASTERN LEAGUE RECORD.

	W.	L.	Pc.
Providence	8	2	.800
Rochester	7	3	.700
Toronto	7	4	.636
Baltimore	6	5	.545
Montreal	4	6	.400
Buffalo	4	6	.400
Newark	3	8	.273
Jersey City	2	7	.222

Yesterday's Results.

Toronto, 22; Newark, 2.
Baltimore, 10; Montreal, 2.
Jersey City, 3; Buffalo, 3 (11 innings).

Games Today.

Toronto at Newark (3.30 p. m.).
Buffalo at Jersey City.
Montreal at Baltimore.
Rochester at Providence.

PERSONAL.

Mrs. H. P. Pugh, of West Fourth street, is seriously ill.

Mrs. D. L. Pierce, of Newark, is visiting her mother, Mrs. John Peterson, of Berckman street.

Mr. and Mrs. F. B. Newell have removed from 836 Sherman avenue to 1017 West Seventh street.

Mr. and Mrs. F. H. Cramer, of Jersey City, is visiting Mr. and Mrs. L. W. Davis, of West Fourth street.

Mrs. F. J. McCarthy, of Orchard place, has returned from a two weeks' visit with friends in New York.

F. B. Newell has returned home from an extended business trip to Cuba, Hayti, San Domingo, the Isthmus of Panama and other points.

Brockholst Miller, son of Mr. and Mrs. Isaac L. Miller, of Watchung avenue, has returned from Monticello, Sullivan county, N. Y., greatly improved in health.

Mrs. George Diehl and son George, returned home yesterday after spending a year in travel through Germany, England, France, Italy and other foreign countries.

Captain James Daley, of the fire department, accompanied by his brother, John Daley, left yesterday on the Steamship Bermudian, for Bermuda, where he goes for the benefit of his health. Passage was secured through the agency of Mulford Estil, of Park avenue.

In the Borough Court.

Catherine Cahill, an old offender, was sent to jail for twenty days by Recorder Dolliver yesterday. She was arrested for drunkenness, Tuesday night, by Marshal Pope.

The Christian Endeavor Society of Hope chapel, will hold its monthly business meeting and social tonight at the chapel.

—Use Press Want Ads.

THE DAILY PRESS.

Home News. Independent in Politics.

A. L. FORCE, Editor and Proprietor.

Published Daily, excep. Sunday, at 3 p. m.
108 NORTH AVENUE.

TELEPHONES
Editorial, 1306. Business, 1301.

Two cents a copy. Ten cents a week. $5.00 a year in advance. Delivered by carrier or by mail. No extra charge for papers mailed to points in the U. S. and Canada.

The Daily Press has the most complete carrier and mail service of any paper in the metropolitan district.

Any subscriber failing to receive a single issue will confer a favor by notifying the business office.

Advertising rates mailed on application.

Copy for Change of Advertisements to ensure change for same day must be at the office by 9 a. m.

Branch Office.

Newark—F. N. Sommer, 794 Broad street. (Advertiser Building.)

Newark—Goldsmith Co., 62 Market street.

May 4 In American History.

1782—John James Audubon, famous naturalist, born; died 1851.

1861—President Lincoln informed foreign powers of his intention to maintain Federal authority by force of arms.

ASTRONOMICAL EVENTS.

(From noon today to noon tomorrow.) Sun sets 6:55, rises 4:49; moon sets 1:34 a. m.; 6 p. m., planet Uranus apparently stationary; 8:05 a. m., eastern time, moon at first quarter in constellation Cancer.

Plainfield, N. J., May 4, 1911.

LADIES AUXILIARY HOLDS PRIZE EUCHRE

The Ladies' Auxiliary of Trinity Commandery, No. 17 K. T., gave a prize euchre in the parlors of the Masonic asylum, last night. It was largely attended and proved a delightful social affair. Sixteen tables were used and the series comprised ten games in progressive. The participants included many skilled players and the rivalry was keen from start to finish. The prizes were awarded as follows: Women's, first, Mrs. W. J. Hudson, a silk parasol; second, Mrs. W. W. Warnock, a gold bracelet; third, Mr. Schermerhorn, a silver berry spoon; fourth, Mrs. Alyda Williams, one dozen lemonade tumblers; men's, first, Mrs. Frank Weed, playing on men's side, a silk petticoat; second, S. B. Joseph; bronze art pedestal; third, Mr. Cone, a hand-painted stein; fourth, William Tier, a scarf pin.

Refreshments were served after the awards had been made and an hour's social period enjoyed.

The committee in charge was composed of the following: Mrs. W. K. Roundey, chairman; Mrs. S. B. Joseph, Mrs. J. F. Buckle, Mrs. Irving Weaver, Mrs. A. E. Force, Mrs. H. M. Woodard and Mrs. Arthur McVoy.

WATER FROZE HERE EARLY THIS MORNING.

Weather Prophet John Neagle reports that the minimum temperature this morning was 30 degrees and that thin ice was to be found during the early morning hours. The following low temperatures, 32 degrees and under, in May, are recorded as follows:

May 3, 1888, minimum temperature, 30 degrees; 17, 1895, 32 degrees; 10, 1900, 31 degrees; 2, 1903, 31 degrees; 2, 1905, 32 degrees; 11, 1906, 30 degrees; 12, 1907, 30 degrees; 4, 1911, 30 degrees.

Children's Home Ass'n Elects.

The Plainfield Children's Home Association at its annual meeting yesterday, elected these officers: President, Mrs. Martin I. Cooley; vice-presidents, Mrs. James C. Peck, Mrs. Duncan W. Taylor, Mrs. Frank L. Clark; recording secretary, Mrs. Frank Rowley; corresponding secretary, Mrs. E. E. Parvin; treasurer, Miss Ella Serrell; assistant treasurer, Mrs. E. J. Patterson. The only change in the officers was that Mrs. Samuel S. Gilbert retired as one of the vice-presidents. The reports were all encouraging, showing the association to be in good condition.

War Veterans to Meet.

The annual convention of the Spanish-American War Veterans of New Jersey will be held at Asbury Park, Saturday, June 10. Camp Bagley, of this city, will be well represented at the gathering.

Headquarters for
Gibson's
RYE.
E. C. Westcott, Agent.
115 East Front Street.

Summer Home Furnishings

at Specially Interesting Prices at
Plainfield's Largest Houseware Store

Jewett Refrigerators

For 62 years the leading refrigerators and still leading. Good, honest made boxes for no more than you'd pay for the poorly constructed kind. We show them in ten styles and all sizes, with ice capacity ranging from 30 to 300 lbs., in zinc, enameled and porcelain lined, from $95.00 down to $6.98

SCREEN DOORS—Made of hardwood and well made. All the Standard stock sizes, complete with the hardware, at $1.50 and $1.25

Window Screens

The Porter Adjustable kind, the best screen ever made; we have them in a complete line of sizes; prices start from ..... .19

9x12 Axminster Rugs $18.98
9x12 Kaba Rugs $12.98
9x12 Colonial Rugs $9.00
9x12 Brussels Rugs $12.00
9x12 Primrose Rugs $12.00
Printed Linoleums ..... 59c and 69c
Inlaid Linoleums ..... $1.25 to $1.65
China and Jap Mattings ..... 15c to 55c

Window Shades made to order at lowest prices.

The well known PHILADELPHIA MOWERS are the ones we sell, high and low wheel styles, commencing at $2.98

Porch and Lawn Furniture

Assortments and styles larger and better than ever, finished in natural and green, the frames are of selected maple and the seat and back of double rattan; the prices range from $3.50 to ..... .98

"RUSHMOOR" Chairs, Rockers and Settees. Very pretty, strong and serviceable; all new patterns in a good green finish, from $18.50 down to $4.98

Lawn Swings

The two passenger kind $3.98
The four passenger kind $5.98
Lawn Settees at ..... $1.98 and 98c

Garden Hose

Extra quality; the same make we have sold for the past 12 years, in 25 and 50 foot lengths, at 15c, 12c and 10c a foot.

Woodhull & Martin Co.

GENERAL COLLINS HONORED BY FRIENDS

Friends of General Dennis F. Collins, treasurer of the State Democratic committee, gave him a dinner at Turn Hall, Elizabeth, last night, which was attended by quite a few persons who are prominent in county and State politics. There was an abundance of oratory and edibles and the hall presented a fine appearance.

Among the diners were W. L. Hetfield, LeRoy J. Ellis, Frank J. Sattle, George E. Welden and George W. Ord, all of this city.

Congressman William E. Tuttle, Jr., came on from Washington to act as toastmaster and he opened the affair in a brief but business-like manner.

James J. Manning, former city clerk, of Elizabeth, presented General Collins with a sword, saying that it was emblematic of his rank. He pledged him the loyalty of the Jeremiah P. McNamara Association, the presenters of the gift, and referred feelingly to the fact that yesterday was the forty-first birthday anniversary of the general.

Governor Wilson sent regrets at being unable to be present. United States Senator James E. Martine was detained at Washington and also sent regrets. Judge Nelson Y. Dungan was the first speaker. He praised General Collins for his military record.

Several Hudson County men spoke including Congressman James A. Hamill, Assemblyman Charles M. Egan, James Baker, Charles F. X. O'Brien and Hugh Mara, of Bayonne. There was vocal and instrumental music. Many of the heads of city departments attended. J. Logan Fay and John L. Collins received 'booms' for sheriff.

Stranger's Sudden Illness.

James McGovern, thirty-five years old, asked permission of J. B. Guttridge, a grocer of the Netherwood district, this morning to lie down behind his woodpile and later asked Mr. Guttridge for some medicine, saying that he was feeling ill. Mr. Guttridge rendered all the aid he could, but seemed unable to relieve the man. Later the police department was notified and McGovern was removed to Muhlenberg hospital where City Physician C. B. Lufburrow attended the suffering man. He will probably get well. He is not known here and is believed to be a mechanic out of work.

Slight Fire in Borough.

A small chimney fire at the residence of J. C. Peck, on Myrtle avenue, attracted the residents of that section yesterday afternoon about 5:30. An alarm was turned in and the borough department was quickly on the scene. It only needed the use of a couple of extinguishers to put out the blaze. Practically no damage was done.

DIOCESAN CONVENTION TO MEET NEXT WEEK

Whether or not the two convocations, which at present constitute the diocese of New Jersey, shall be abolished and the diocese combined into one big missionary district under the direct charge of an archdeacon, is agitating the members of the Protestant Episcopal church in this State and is expected to produce a sharp discussion in the diocesan convention which meets in Atlantic City next week. The convention, which meets in St. James' Episcopal church will open at 10 o'clock on Tuesday, May 9, and at 1 o'clock in the afternoon.

Bishop Scarborough will make his annual report and address to the representatives of the churches. The convention is composed of about 100 clerical and 100 lay delegates, each church being entitled to one or two clerical representatives and three lay delegates. In the evening of the opening day of the convention a missionary service will be held. Grace, Holy Cross, St. Stephen's and Heavenly Rest parishes, of this city, will be represented at the convention by their rectors and lay delegates.

MASS. BALLOT BOX CAN'T BE USED HERE

The Appropriation Committee of the Board of Freeholders has decided upon the extra appropriation for election this year made necessary by the Geran law.

Freeholder Joseph Perry, of the Committee on Elections, has reported about his recent trip to Boston and Worcester, Mass., when the ballot box in use there was inspected with a view to ascertaining its adaptability for use in this county. The Massachusetts ballot box is known as the "Perfection Ballot Box," and pictures of it were shown the members of the committee yesterday afternoon. As the box has wooden sides, not permitting the ballots inside to be exposed to the eye as provided by the Geran law, the freeholders have decided they can not be used here.

The "Perfection Ballot Boxes" cost about $50 each, which is $25 more than the old ones used in this State and county. The Geran law makes it imperative that the sides of the ballot boxes must be of glass.

Under the new law there will be 100 election districts instead of seventy-two as under the old. There will be four men to a district and each of these will receive $42 in municipalities over 5,000 in population and $26 each in places under 5 000.

KING'S DAUGHTERS TO RELEASE NURSE

Plans for a change in the management of the nurses' work at present carried on by the City Union of The King's Daughters were discussed at the executive meeting of the Union this morning and more definite arrangements will be announced in the near future. The Charity Organization Society is anxious to take over this work and combine it with that of the Anti-Tuberculosis League, beleiving that it will produce better results generally as the work of the two societies are growing rapidly.

The King's Daugthers are willing to transfer the work, and they will undoubtedly make arrangements to have a nurse take care of their own individual needs. Until such a change is made, Miss Olive DeLany, the present city nurse, will continue in her duties. According to the plans being considered by the Charity Organization Society and Anti-Tuberculosis League, two or three nurses would probably be employed to take care of the rapidly growing work.

The annual meeting of the City Union of the King's Daughters will be held this afternoon in Vincent chapel of the First M. E. church, when all reports will be submitted and officers will be elected. This morning it was reported that the nurse made 140 visits last month and there were 424 children cared for at The Day Nursery. There was also a discussion of plans for the new Day Nursery building.

The present officers of the City Union of The King's Daughters are: President, Mrs. F. W. Jones; vice-president, Miss Anna Garrigues; treasurer, Mrs. A. M. Most; corresponding secretary, Mrs. F. W. Butler; recording secretary, Mrs. L. C. Leggren. It is believed that they will be elected with a few additional vice-presidents.

COMMISSION GOVERNMENT.

Jersey City, May 4.—The plan and scope committee of the Commission Form of Government League expects to have its petition for a special election ready by June 1. If this is done the election will be held before the end of June and if the new form of government is adopted the election of commissioners will take place early in August. The committee expects to obtain the necessary 8,000 signatures to the petition without any great difficulty and its members feel confident of carrying the proposition at the special election.

Governor Ackerman.

Ernest R. Ackerman, president of the State Senate, was sworn in this morning at 11 o'clock as Acting Governor. The oath was administered by Nelson B. Gaskill, Assistant Attorney General.

Fresh Poultry and Fresh Eggs.

We still have FRESH KILLED POULTRY; the same as usual. All dry picked and nicely cleaned. Our NEW LAID EGGS cannot be surpassed, either in FRESHNESS or FLAVOR, because no eggs are over three days old when delivered, and because our HENS are kept in a sanitary manner and DO NOT RUN AT LARGE. We deliver Tuesdays and Fridays. A trial is solicited. Drop us a card to call.

Grace Poultry Farm
Somerville, N. J.

BERMUDA.

The choicest time to visit Bermuda is from April to July. And you will find the steamers "Bermudian" and "Oceana" very comfortable ones to go by. For rates apply at Estil's Steamship Agency, 111 Park avenue, Plainfield, N. J. 4 13 1mo

Watchung Express Co.
Incorporated.
120 Madison Ave. Tel. 1064-M-2
All Orders Promptly Attended To.

ARNOLD, OF PRINCETON GRAND REGENT, R.A

Election of officers was the principal business of the second day's session Tuesday of the New Jersey Grand Council of the Royal Arcanum. The election resulted as follows:

Grand regent, Joseph M. Arnold, of Princeton; grand vice-regent, Charles H. Haring, of Elizabeth; grand orator, Henry J. Bierman, of South Orange; grand secretary, Robert H. Alberts, of Hoboken; grand treasurer, William C. McKeever, of Rutherford; grand chaplain, Willis H. Duncan, of Jersey City; grand guide, Benjamin L. Odell, of Hasbrouck Heights; grand warden, Daniel S. Horton, Jr., of Somerville; grand sentry, Edward T. McNaughton, of Rahway; grand trustee, John D. Beach, of Bayonne; supreme representatives, Charles H. Dilts, of Trenton, and Jeptha Van Vliet, of Newark; alternate supreme representatives, Charles L. Britten, of Jersey City; Lloyd H. Nettleton, of Hoboken, and James R. Smock, of Red Bank.

Committee on laws, appeals and grievances, A. M. Baxter, of Jersey City; Albert Lowther, East Orange; committee on finance and returns, Edward F. Gilby, of Westfield; Horace B. Winship, of Newark; Charles V. Quackenbush, of Paterson.

Commerce Chamber Meeting.

There will be a meeting of the Chamber of Commerce tonight in the rooms in the Frost building. Several matters of importance to the city will be brought up for consideration.

Mrs. Titsworth, wife of Dr. S. R. Titsworth, formerly of Bridgeport, Conn., is visiting friends in this city.

George L. VanEmburgh, of East Second street, is not able to leave his home on account of a severe attack of rheumatism.

DRY CLEANING TALK

Number 4

The Pressers and Finishers

Those who have read our Dry Cleaning Talks are aware by this time that there is something to Dry Cleaning.

After the garments have been properly dusted and passed through their proper bath, properly dried, spotted, etc., they reach the Finishing Department.

It is the duty of this Department to prepare the work for return, also largely to inspect, proving the previous work.

Our Finishing Department is our pride and we know it is efficient. Our ever increasing trade confirms this fact. Send your next work to us.

G. O. KELLER
125 PARK AVENUE TELEPHONE 857-J

IMPORTANT NOTICE.

We desire to inform our many friends that we have opened a branch office in Plainfield under the Personal Supervision of Wm. N. Gray, Sr., the President of this Corporation, Established many Years at Cranford and Westfield. We have one of the best Equipped Undertaking Establishments in the State. Where with Judgement, Good taste and Knowledge of values the cost of funerals are kept surprisingly LOW and yet meet every requirement of propriety and affection. Let us show you we can do this.

GRAY BURIAL and CREMATION COMPANY
410 East Sixth Street, Plainfield, N. J. Telephone 1784-w

PLAINFIELD NETHERWOOD AT AUCTION

161 BUILDING PLOTS

Sizes 50 ft. to 75 ft. x about 150 ft.

SATURDAY, MAY 6th

ON PREMISES, 2 P. M., RAIN OR SHINE, IN MAMMOTH TENT

Known as CHELSEA PARK

on George Street, Terrill Road, St. Nicholas Boulevard, Chelsea Boulevard, Colonial, Sen a, and Geneva Place, NETHERWOOD STATION.

Plots Are Few Short Blocks from Station
ALL CITY IMPROVEMENTS.
Sewers, Water, Gas, Electric Lights, Cement Sidewalks, etc.
60 HOUSES BUILT ON ADJOINING BLOCKS LAST YEAR
TITLE POLICIES FREE
UNUSUALLY LIBERAL TERMS
60% on Mortgage at 5%, Monthly Installments, etc.
SPECIAL TRAIN ON DAY OF SALE

Send for Book Map, giving complete details, Free Railroad Tickets, etc.

BRYAN L. KENNELLY, Auctioneer
156 BROADWAY, NEW YORK.
4 18 20 22 24 26 28 5 2 4 5

BARNES' GROCERY

The undersigned desires to inform the public that he has purchased and taken possession of the grocery business of R. W. Barnes, 217 Park Avenue. The store will be fully stocked with seasonable goods and the prices will be reasonable. Your patronage is solicited.

'Phone 1519-w HENRY VIEBROCK

AN ORDINANCE

To Vacate a Portion of Church Street.

Whereas, The portion of Church Street between East Fourth Street and the right of way of the Central Railroad Company of New Jersey is shown on a map entitled "Section 1, City Map of Plainfield, Union County, N. J. 1870," filed in the office of the City Clerk of the City of Plainfield, September 20, 1870, and

Whereas, The Somerset, Union and Middlesex Lighting Company, Public Service Corporation of New Jersey, Public Service Gas Company and The Holland Company are the sole owners of the fee and of all property abutting anywhere on such portion of said street, and have applied to the Common Council of said city to vacate such portion of said street, pursuant to Chapter CXXXIII, P. L. 1888, and other laws governing the matter, and it is to the interest of the city that such street should be vacated:

The Inhabitants of the City of Plainfield, by their Common Council, do enact as follows:

Section 1. That the portion of Church Street lying between East Fourth Street and the right of way of the Central Railroad Company of New Jersey, as shown on a map entitled "Section 1, City Map of Plainfield, Union County, N. J., 1870," be and the same is hereby vacated pursuant to the Acts of the Legislature in such case made and provided.

Adopted by the Common Council, April 4, 1911.
Attest: J. T. MacMURRAY, City Clerk.

This ordinence becomes a law in like manner as if the Mayor had signed it.

Announcement!
ALBERTO BUCCINI
347 Fifth Ave., New York City

Respectfully announces that he is now ready to offer to the Plainfield public his new artistic ideas and the execution of work for the interior decorations of residences. He has just completed the decorations of Mr. R. A. Meeker's residence, at Belvidere avenue, Plainfield, to the full satisfaction of the owner. Mr. Buccini had also decorated many high class residences in New York City and New Jersey and is ready to submit references and credentials on request. Any resident contemplating to make his home more beautiful will do well to communicate or call at Buccini's Studios to inspect the kind of work that he produces. He would appreciate the privilege of estimating on any work that may be desired.

Drake Business College
Individual Instruction Given to Backward Students.
English, Bookkeeping, Arithmetic, Shorthand, Typewriting and all other commercial subjects.
Special Course in Business Penmanship.
Day and Evening Sessions now open. New students may enter Monday, August 29, or any school day thereafter. Catalogue on request. Send for enrollment blank.
112 East Front street. Plainfield.

HERE COMES L. RICHARDS the old time buyer of all kinds of men's clothing, and will pay the highest prices. Call or write. Phone 875-J. OPEN SUNDAYS 17 Somerset St.

ORGANIZED 1864

THE FIRST NATIONAL BANK OF PLAINFIELD.

A COMMERCIAL BANK WITH SAVINGS and SAFE DEPOSIT DEPARTMENTS.

FOUR PER CENT. INTEREST PAID ON SAVINGS ACCOUNTS.

John S. Lewis
Artesian Well Contractor.

Estimates Cheerfully Given.

Box 173,
Scotch Plains, N. J

Rose Tea Room
TRUELL INN, PARK AVE.
Delightfully cosy. Open from 4 to 5:30 daily. Prices most reasonable; dainty service. 5 16

"AT THE FOUNTAIN" SPECIAL
Carmallon Sundas 20c Musa Sundas 15c
Soul Kiss Sundas 10c
AT THE CANDY CASE
ALLEGRETTI'S ADAMS' BOOTHS' CHOCOLATES
FROM 30c TO $1.25 PER BOX.
T. S. Armstrong
THE APOTHECARY Cor. Park and North Aves.

ACTRESSES NAMES IN PRIVATE LIFE

What if many actors and singers decided to resume their real names! They would have to learn their box office value all over again. Grace George, who will appear here Saturday night in "Sauce for the Goose," is in reality Mrs. William A. Brady. Emma Destinn's signature on a note carried no legal liability with the court in Austria. Miss Destinn did not deny making the note, but contended that it was illegal inasmuch as it was signed with her stage name and not her real name, which is Emelie Kittel. The man in Prague, who brought suit, lost $800 and costs.

If a house and lot were willed to Sarah Frances Frost, would Miss Julia Marlowe be obliged to establish her identity before securing possession of the property?

Gems for Miss Maude Kiskadden could in the same way be claimed by Miss Maude Adams, while Miss Bessie Pickens could call for and receive all that was coming to Miss Bessie Abbot.

Sam Bernard at an early start in life was Samuel Barnett; William Norris was William Block; Walter Hampden was W. H. Dougherty; Joseph Hart was J. H. Boudrow, and Herbert Kelsey was Herbert Lamb.

Miss Ethel Levey, by a like reckoning, used to answer to Grace Ethelia, while Miss Billie Burke was Ethel until the stage called.

Truly Shattuck entirely escaped Clarice Etrulia de Bucharde; Amelia Summerville has little of father's name left to the theatre. It was Thomas Serby Shaw, and Trixie Frigganza has almost forgotten how to respond to Delia O'Callahan.

Broadway has heard of Hamlet and Edwin Fitzgerald, also of Eddie Foy, but the resemblance bears little similarity.

Miss Maxine Elliott's father was Thomas Dermot and Miss Mary Mannering was known in childhood as Florence Friend.

Emmett Corrigan was none other than Anthony P. Zilles. Arnold Daly has a Peter and then a Christopher before the Arnold. Couldn't fancy his ever being Pete or Chris; Lawrence d'Orsay struggled away from Dorset William Lawrence and never seemed to regret it, while Sam Sothern refused to accept all of George Evelyn Augustus T. Sothern.

Arthur Hamilton Bevelle had a Swedish father named Engstrom. He cut out the Arthur and drew a line through the Engstrom. William L. Abingdon saw little in William Lepper to appeal, so he threw it away. Kyrle Bellew punctured the Harold his mother used to call him.

Miss Nance O'Neill, by the same token, is not starred as Gertrude Lamson, yet "Gertie" she once was, and Edna May sang herself across the footlights without the aid of her father's name, Petty.

Lillian Russell is called Nellie by all her intimate friends, for the excellent reason that Nellie is a nickname for Helen, and Miss Russell was baptized Helen Louise Leonard. Miss Helen Hale was Helen Perley Cogswell; Belle Blanche was Blanche Ninezesheimer; Bonita, when a girl was Pauline L. Des Landes; Letty Lind's name was Rudge; Vesta Victoria was the daughter of Joe Lawrence. Marie Jansen was Marie Johnson.

Miss Marguerite Sylva is still known as Maggie Smith, and she really likes to have her friends remember it; Miss Margaret Illington was Maude Light in her home town in Illinois.

There is Tom Terriss now where once there was Thomas Herbert F. Lewin, and Richard Temple in the place of Richard Cobb; Cosmo Stuart originally carried Cosmo Charles Gordon Lennox; Thomas Q. Seabrooke was none other than Thomas Quigley.

Miss Edna Goodrich, whose name has been association lately with Nat Goodwin, is in real life Bessie Edna Stephens; Miss Katherine Gray is the daughter of John T. and Katie R. Best.

Corinne, too, had more of a name in the beginning. It was Corinne Belle d'Brion.

Miss May Irwin forsook the Ada Campbell of her youth. Olga Nethersole forgot her middle name is Isabel. Olla Nazimova was born Nasimoff; Miss Ada Rehan, Crehan; Gabrielle Rejane was Charlotte Reju; Jane Hading, Jeanette Hadingue; Sarah Bernhardt, Rosina Sarah Damola; Madame Modjeska's father was Michael Opido.

Madame Lillian Nordica's paternal parent was a New England preacher named Norton. Marie Tempest's name was Marie Susan Etherington. If Mrs. Patrick Campbell abandoned the Patrick she would be Beatrice Stella.

Also Miss Elsie Janis was born Bierbauer. Miss Agnes Sorma was the Duchess of Minotta.

Frederick Kerr got divorced from Frederick Gringham Keen.

Miss Josephine Victor in her birthplace in Austria Hungary was a real member of the family of Gunezler. Hazel Dawn's name is Hazel Tout.

Marie Dressler's first start was with the name Leila Kerber, while Hilda Spong was called Frances until she grew up and assumed Hilda.

William Courtleigh responded to the name of William Flynn; Lew Dockstader to George Alfred Clapp and John Hare is really John Fairs.

—Use Press want ads.

Makes Home Baking Easy
ROYAL

BAKING POWDER
Absolutely Pure
The only baking powder made from Royal Grape Cream of Tartar
NO ALUM, NO LIME PHOSPHATE

WE ARRANGE LOANS
to the entire satisfaction of our customers and the RATE OF INTEREST charged is only SIX PER CENT. A YEAR. We also make a fair charge for services rendered in searching records, appraising security, etc. In addition to the privilege of making easy weekly or monthly payments, we also give a COPY of agreement, which shows amount advanced, number of payments, and discount.
HONORABLE DEALING and COURTEOUS TREATMENT.
HOUSEHOLD LOAN CO.,
148 E. FRONT ST., PLAINFIELD. NEW JERSEY.
Office Hours 8 a. m. to 6 p. m.
Telephone 820-J.

AUCTIONEERS
WM. A. SCHORB & CO.,
Plainfield Second-hand Furniture Store.
Are prepared to conduct auctions of Household Goods, Real Estate or Personal Property; Prompt Service and Satisfaction Guaranteed; also dealers in second-hand furniture; we buy and sell everything.
120 Madison avenue, Jackson Building. 'Phone 1707-W.

T. A. MOORE
UNDERTAKER
Office and Residence,
614 E. 6th St., 'Phone 741-R.

A. M. RUNYON & SON, UNDERTAKERS.
402 Park Avenue. Telephone No. 40, Office open day and night. Office of Hillside Cemetery.
New York office—50 Great Jones St. Tel. call 3345-Spring.
New York Embalmers License—1220.
New York Registered Licensed Undertaker No. 315.

Established 1872.
P. CASEY & SON.
UNDERTAKERS AND EMBALMERS
Office 116 Park Ave., Tel. 884-W. Res. 417 W. 2d St. Tel. 903-R. Office open day and night. N. Y. office 10 E. 22d St. Tel. 2094-Gramercy.

DIED.

HOTCHKISS—In New York, Tuesday, May 2, Mary L., widow of Elias Hotchkiss, in her 86th year. Interment at Hillside Cemetery, Plainfield, on Friday, May 5, at 3 p. m.

PANGBORN—At the home of her daughter, Mrs. Walter Dorlon, 695 Springfield avenue, Newark, N. J., on Wednesday, May 3, 1911, Mary A., widow of J. F. Pangborn, in her 73d year.

Services at the parlors of A. M. Runyon & Son, 402 Park avenue, Plainfield, on Friday, May 5, at 1 p. m.

Chas. L. Stanley,
159 East Front St. 'Phone 928
Headquarters for choice Cut Flowers and Potted Plants. Floral design work a specialty.
88,000 feet of glass. South Ave.

L. L. MANNING & SON.
STEAM GRANITE WORKS.
Corner Central Ave. and West Front St. Opposite First Baptist Church

Classified Advertisements

Rates for advertisements under this heading one cent a word for first insertion, one half a cent a word for consecutive insertions of the same advertisement running for less than one month, one month, fifty cents a line (6 words to a line), double rate for advertisement set in capitals.

No advertisements received for less than ten cents.

Copy for death and marriage notices and classified advertising accepted up to 2:30 p. m.

THE DAILY PRESS is not at liberty to give any information regarding advertisements that require an address in care of this office. Persons answering these ads. should mail or leave answers as stated in advertisements.

HELP WANTED—MALE.

WANTED—Boy (white or colored). Milton Miller, 118 Everett place. 5 3 3

WANTED—Presser on men's clothing. Call at 107 Central avenue. 5 3 3

WANTED—AWNING OPERATORS AND HANGERS AT ONCE. APPLY AT SHIRLEY & JOHNSTON'S, BABCOCK BUILDING. 5 2 tf

CHICKENS AND EGGS.

ROSE COMB Rhode Island Red and single comb white leghorn eggs for hatching; $1 a sitting; $5 a hundred. George Howard, Jr., South Bound Brook, N. J. 4 26 1mo

WANTED—Sitting of thoroughbred white wyandottes. Address Eggs, care Press. 5 4 3

FOR SALE—Good size chicken house. 825 West Seventh street. 5 3 2

FOR SALE—Black orpington cockerel and five hens; Rhode Island Red cockerel and seven hens. 1226 West Third street. 5 2 3

LOST AND FOUND.

LOST—Brindle bull pup, 4 mos. old. Reward. Return to L. Alling, 512 Woodland avenue. 5 2 3

LOST—Automobile numbers on East Front street between Scotch Plains and Plainfield; 9478 N. J., and 25144 N. Y. Reward if returned to Press. 5 4 2

LOST—Round Roman gold pin; Muhlenberg Hospital 1910 and M. H. on front. Reward 936 West Fourth street. 5 2 3

LOST—White fox terrier, brown spot over eye; Rover on collar. Reward if returned to 215 Jackson avenue. 5 4 tf

FOUND—On Saturday a pocketbook containing small sum of money. 921 Madison avenue. 5 2 3

REAL ESTATE AGENTS.

JOHN G. McLAUGHLIN,
Real Estate
AGENT AND APPRAISER
Mortgages a Specialty
Charges Reasonable.
4 29 1mo 1058 Arlington ave.

AS TO RENTING—The first house I had listed in my new office was a fifteen hundred dollar house. The owner came to see me from New York, because his wife was visiting here and saw my ad. Two hours after he gave it to me, a man came up in a five thousand dollar new automobile and I took him to see it, and if the rest of his family are as well pleased with it as he is, it is rented. When I was operating in Trenton, I was collecting rent from 150 houses, all kinds, when the cyclone struck me. And I want to rent houses here in this way, or I do not want to be bothered with them. When I take a house, I want the house for rent, and I will rent it in this way. Will charge nothing to rent it, but will charge 5 per cent. on the amount I collect and take full charge of it; do all the repairing and pay the taxes and interest on mortgage, if you wish me too, and in repairing. If you catch me taking graft from the poor mechanic to buy your work, I want you to send me to the White House before Governor Wilson gets there, and see that there is a four-foot partition wall between Senator Martine and myself so I can get graft, for I do not like any two-cent graft. D. Foster Updike, the real estate broker who works on a plan "That my time is yours," 159 North avenue; will have a 'phone in a few days. 5 4 3

THOSE desiring to own a farm should consult one who has been selling farms for years, and he is yours truly, William Henry Rogers. 136 Park avenue, Plainfield. Telephone 44. tf

REAL ESTATE for sale, rent and exchange. Insurance in strong companies at lowest rates; money loaned on real estate. Thickstun & Emmons, 197 North avenue. tf

FOR EXCHANGE.

HOUSE and lot, central location, rented; will sell or exchange for free and clear lots. Address Owner, M. C., care Press. 2 1 tf

NEUMAN BROS.
GROCERS
ARE HEADQUARTERS FOR
VEGETABLES
Asparagus, Green Beans, Boston Lettuce, Tomatoes, Egg Plant, Celery, Cucumbers, Spinach, Radishes, Beets, Rhubarb.
Watchung Ave. and Fifth St. Telephone 760
Efficient and Rapid Delivery Service to All Parts of the City

REAL ESTATE FOR SALE.

FOR SALE—At Somerville, N. J., 9-room house, part improvements, barn and fine chicken houses; lot 100x150; 5 minutes from depot. J. V. E. Vanderhoef, care Woodhull & Martin Co. 4 7 tf

FOR SALE—New 9-room bungalow; terms to suit. 1430 East Second street. 4 22 1mo

NEW REAL ESTATE OFFICE—Will open up my new office on Monday morning at No. 155 North avenue, ground floor. Have already purchased a good size book for the purpose of listing every property in Plainfield. My object is to fill it full of the conditions of your property, including the size of mortgage on same; then to leave the book to my grandchildren to read. I am the man who has been working in a four-dollar capacity to fight nervous prostration for the last four years and in those conditions have earned the title of selling and exchanging more property than any two agents in Plainfield. Now I am better and am ready for business. If you are coming to see me let me tell you something. Don't come near me if you expect me to handle your house, if it is sprinkled with signs or one sign which reads for sale by any broker, unless you want to sell out for 50 cents on the $1.00, for I want you to known that my feeling for you is the same as yours is for me, where you want to include me under any old broker. And let me tell you that these old signs are what make Plainfield real estate sell for less money than it does in any city or town along the Central, notwithstanding it has the name of "City Beautiful." Your any old broker means that some of them should be selling peanuts, instead of offering your property or spoiling the sale of it. Have sold seven properties in the last two weeks. D. Foster Updike, the real estate broker who works on the plan "that my time is yours." My office is not as it will be when the store front is changed, but will answer the purpose for a short time. 4 29 12

FOR SALE CHEAP — 7-room house, all improvements. Thomas Brown, 719 Essex St. 5 1 6

FOR SALE—New house, just finished, has two five-room flats, all improvements, great bargain; also for sale eight fine building lots in best part of city at 812 to 828 East Fifth street. Apply Gustav Meissner, 145 East Fifth street. 4 17 1mo

FOR SALE—Comfortable modern house, all conveniences, ample porches, garden, flowers, near station and trolley; price reasonable, terms to suit; might rent. 716 Carlton avenue. 4 29 tf

FOR SALE—Lots on Union street, near Arlington avenue; also lots on West Seventh street; convenient to trolley. J. T Vail. 9 27 tf

FOR SALE OR TO LET.

FOR SALE OR RENT—Four new houses, Nos. 1064, 1068, 1072 Arlington avenue, and 1133 Park terrace, opposite Netherwood hotel; 10 rooms and bath, oak floors, all improvements. Inquire George Wiegand, 429 West Fifth St. 5 1 6

HOUSE for sale or to let; 1353 West Fourth street; 8 rooms, all improvements. Charles H. Hand, agent. 5 4 6

TO LET OR FOR SALE—Plumbing business with material and fixtures. M. Armstrong, 130 Watchung avenue. 5 3 4

FOR SALE OR RENT—65 Westervelt avenue, April 1. Address W. R. Crary, Liberty, N. Y. 2 16 tf

HOUSES for sale or rent; lots for sale; easy terms. Apply D. F. Dugan, 511 E. Seventh St. 9 26 tf

SITUATIONS WANTED—MALE.

WANTED—By a young man situation in store Saturday afternoon and evening; some experience. Address Thirty, care Daily Press. 5 3 2

YOUNG man wants work by day; good worker; Christian. 843 Richmond street. 5 3 3

YOUNG colored man wishes position at anything; references. Address Basement, 208 Plainfield avenue. 5 3 3

HELP WANTED—FEMALE.

WANTED — OPERATORS, ALSO LEARNERS, ON MUSLIN UNDERWEAR. SCHILLER BROS., 320 WEST FRONT ST. 4 6 1m

WANTED — SEAMERS, LACE RUNNERS AND FINISHERS; ALSO FEW LEARNERS; PAID WHILE LEARNING. INQUIRE RINK BUILDING, NAT LEVY & CO. 3 4 tf

WANTED—White girl, about 20, to care for children. Apply afternoons, 248 East Ninth St. 5 1 tf

WANTED—Two girls for general housework. 433 East Seventh street. 5 3 tf

GENERAL helper wanted for restaurant, no cooking; one accustomed to boarding house preferred; $4 weekly. McVey's Restaurant, Dunellen, opposite depot.

WANTED—A girl for general housework. 21 Sandford avenue. 5 3 3

WANTED—An experienced girl for general housework. Apply 144 East Ninth street. 5 2 tf

WANTED—Elderly lady, wishing good home, to assist in housework, at moderate wages. Address E. H., care of Daily Press. 3 4 3

WANTED—A competent maid for general housework; good references; two in family. Call 29 Myrtle avenue. 5 2 tf

WANTED—Experienced girl for general housework. Call 1045 Myrtle avenue, near Albert street. 5 4 3

WANTED — Girl for general housework. 515 Belvidere avenue. 5 3 tf

WANTED—White nurse girl, willing to do upstair work. Apply 1402 Watchung avenue. 5 3 3

SITUATIONS WANTED—FEMALE.

POSTION wanted as cook in small family; first-class references. Address A. C., care Press. 5 4 3

EXPERIENCED laundress wishes work at home or by day. 621 West Third St. 5 1 6

ROOMS AND BOARD.

GOOD accommodations; low rates; Boyce's Hotel, 97 Somerset St. tf

DESIRABLE rooms with board, 303 East Seventh street. Mrs. L Hellstrom. 2 25 tf

TO LET—Furnished room with board; also table board. 440 West Front street. 'Phone 418-L. 4 29 1m

ONE large front room and one single room with board. Apply Mrs. A. L. Waldorf, 134 Crescent avenue. 4 15 tf

TO LET—Pleasant furnished front room in central location. Address S., care Daily Press. 5 3 6

PLEASANT rooms, with board. 21 Sandford avenue. 3 14 tf

FURNISHED rooms with improvements for light housekeeping; every convenience; very reasonable. 445 Orchard place. 3 21 tf

FRONT rooms in private home with or without board; all improvements. Address M. H., Press. 3 21 tf

ATTRACTIVE room for couple; exceptional table. Mrs. Williams, 137 Crescent avenue 12 5 tf

FURNISHED rooms, light and airy, in nice neighborhood, near centre of town. 225 East Fifth St. tf

REAL ESTATE WANTED.

IF YOU have not listed your property with us for sale would be pleased to have you do so, as we have a good demand for homes. Kindly send photograph of homes with description if possible. Edmund Rushmore and W. de La R. Anderson, 212 Park avenue, Plainfield, and Singer building, N. Y. 4 27 12eod

EMPLOYMENT AGENCY.

MURRAY'S Employment Registry, 226 E. Front street. Reliable help, moderate fees; temporary help at short notice. Near Y. W. C. A. Phone 666. 9 20 tf

EMPLOYMENT Agency, Mrs. Keller, 22 Somerset place, the oldest and most reliable (all nationalities). Phone 1724. 7 1 tf

FOR RENT.

APARTMENT to let Jackson building. Inquire Fred Endress or Janitor. 12 17 tf

TO LET—House 6 rooms, 308 Lyman place; $16 per month. J. T. Vail, 177 North avenue. 3 23 tf

TO LET—Five rooms and bath on first floor; all improvements. Inquire 108 Central avenue. 3 29 tf

SECOND apartment in two-family house; 935 Union street. Apply 216 West Eighth street. 3 23 tf

TO LET—Six room apartment, with improvements. Inquire Alex. Thorn, 15 Craig place. 2 11 tf

TO LET—8 room house, all improvements; also barn. Apply to Mrs. Kenyon, 134 Crescent avenue. Tel. 805. 4 21 tf

TO LET—New 7-room house; improvements; $22; Woodbine avenue. Emile Beys. 4 27 1mo

FLAT to rent, 6 rooms, bath; all improvements. 126 West Second St. 5 1 tf

FOR RENT—To small adult family part double house, centrally located, all improvements. Inquire 29 Craig place. 4 22 tf

FOUR pleasant rooms to rent, on West Second street. Address M. W. H., care Daily Press. 4 21 tf

FOR RENT—Eight-room house, all improvements, hot water heat; desirable location; $30. Apply H. H. Coddington, 161 East Front street. 5 2 6

FOR RENT—What do you suppose I want of three stores? I do not want to buy cuspidors. The fact is, when I learned the stores were for rent Saturday night, the situation was that I had to take three to get one, so if you want to rent a store hurry up, for my rent commences May 1st. D. Foster Updike, 155 North avenue. 5 3 3

FOR RENT—7-room house, all improvements. 616 Monroe avenue, near Seventh street. 5 2 6

FLAT TO LET—216 Stebbins place; hot and cold water. Isaac Srager, 514 West Third street. 5 3 3

HOUSE 321 Park avenue; dwelling or business. John Manley, broker, 205 Park avenue. 5 3 tf

TO RENT—Rooms for light housekeeping; centrally located. Address Selected Party, care Daily Press. 5 3 2

FLOOR TO LET—47 Woodbine avenue. 5 2 3

TO LET—First floor apartment, 4 large rooms and bath; all improvements; splendid location. Address C. B. A., care Press. 5 2 tf

TO LET—Seven rooms, all improvements; hot water heat; $25. M. F. Gano, 142 North avenue. 4 21 tf

TO LET—Four rooms with all improvements. Address Improvement, care Press. 5 4 3

FOR RENT—Eight-room house, all improvements. Isaac Vail, 139 North avenue. 3 1 tf

TO LET—Three rooms, all improvements. Thompson, 306 East Front street. 4 19 tf

FOR RENT—No. 429 West Fifth street. Inquire on premises. 5 2 6

TEN-ROOM house to rent, 418 East Second street; all improvements. Apply Wm. Newcorn, 119 West Front street. 2 15 tf

FRONT rooms, furnished, connecting or separate; large closets. All modern improvements. 40 Grove street, corner Craig place. 'Phone 412-W. 2 11 tf

APARTMENT to let; six rooms and bath; all improvements with steam heat. Inquire R. H. Keenan, 441 East Fifth street. 2 2 tf

MONEY TO LOAN.

MONEY TO LOAN on bond and mortgage. Mailford, opposite depot 12 28 tf

TITLES abstracted for purchasers of real estate and bond and mortgage loans. Chas. J. McNabb, 209 North avenue. 2 18 tf

MONEY to loan on first bond and mortgage, in sums ranging from $1,000 to $5,000. J. V. E. Vanderhoef, care of Woodhull & Martin Co. 2 17 tf

MONEY TO LOAN on bond and mortgage. Charles L. Moffett, attorney, Woodhull & Martin building 6 9 tf

MONEY to loan on bond and mortgage. J. T. Vail. 4 9 tf

MORTGAGES placed on good security. Francis J. Blatz First National Bank Building. 3 21 tf

$25,000 TO LOAN at 5 per cent in sums to suit, on good mortgages Elston M. French, 171 North avenue 9 19 tf

WANTED TO RENT.

WANTED—Two or three furnished rooms for light housekeeping; no family. Address J. C., care Press. 5 2 3

SMALL family would like few rooms for light housekeeping. Address H. H., care Press. 5 4 3

WANTED—3 unfurnished rooms, centrally located. Address W. E. care of Press. 3 21 tf

FOR SALE.

FOR SALE—For spring wear best qualities of ladies' and men's gloves, all shades, $1; extra $1.25; also a lot slightly damaged, 75 cents per pair. H. Texier, 58 Somerset street. 4 1 tf

TOP soil, filling in stuff and concrete gravel for sale. Apply D. F. Dugan, 511 East Seventh street; Tel. 475-W. 4 4 tf

FOR SALE—Block wood and lumber at Apgar's saw mill on the David T. Kenney place, Scotch Plains, N. J. Address K. Apgar, Califon, N. J. 4 27 1mo

FOR SALE—Three sheep, a lamb and a ram. 1325 Lake street. 5 2 3

STYLISH buggy for sale. Address Stylish, care Press. 4 22 tf

FOR SALE OR EXCHANGE for something I can use, one Pittsburgh instantaneous gas hot water heater, cost $130; one gas range with ovens above and below, cost $45; one large sized union range with water back, cost $30; all in good conidtion; reason for selling, have no gas. George Kirch, 114 Somerset street. 'phone 493-R. 5 4 3

FOR SALE—Pony, harness and cart. Inquire at No. 109 Summit avenue. 5 1 4

SOIL FOR SALE—'Phone evenings, 1827-J. 4 29 tf

FOR SALE—For want of use, a gentleman's turnout, consisting of a handsome combination horse, cost $550; four-seated trap, cost $125; two sets of brass mounted harness, cost $75; an English saddle, bridle, stirrups, etc., cost $50; to be sold at any reasonable price. Apply 73 Leland avenue, Plainfield. 5 2 3tuths

FOR SALE—A splendid combination horse, used by the owner for the past five years; purchase of an automobile only reason for selling. Inquire room 215 Babcock building. 4 18 tf

FOR SALE—Two horses one large work horse suitable for cart; one handsome bay horse suitable for lady. Both in first class condition; must sell at once. Apply to George Kirch, 114 Somerset street, 'phone 493-R. 5 4 3

FOR SALE—Am leaving city, must sell at once antique Pier-Glass. 'Phone 167. 5 4 3

OLD papers for sale; put up in packages of 100 copies for 10c. Apply at this office. tf

MISCELLANEOUS.

STORE your furniture with the Plainfield Storage Company; reasonable rates. Orders left for moving vans. Nagle's, Front and Grove Sts. 1 7 tf

CHIMNEY cleaning. Kline, 516 West Fourth St. 4 10 1m

QUESTION—Why buy a player-piano of little or no reputation and pay a big price for the same, when you can go to Sattels, 108 North avenue, and get a "Technola Player-Piano" for $450, fully guaranteed; made by the "Aeolian Co.," makers of the Weber and Steinway players. Call and see and hear the latest. Ordinary pianos third off. 5 1 6

H. M. CLARK, carpenter and builder; jobbing a specialty. 60 Grandview avenue. 4 8 1mo

LANDSCAPE work; gardening, lawns, shrubbery, hedges; also grading a speciialty; will furnish all material. Ralph Dilibro, 981 Union street. Tele. 547-L. 5 4 6

PHOTOGRAPHS taken in the home. N. S. Wardner, 610 Division St. 'Phone 100-W. 2 24 tf

COME and hear the Technolo player-piano. The latest wonder put out and guaranteed by the Aeolian Co.; only $450, three-year plan; local representative Sattels, 108 North avenue. 5 2 5

TRY Jones & Johnson's Hand Laundry, 513 East Third street; gentlemen's laundry repaired. Tel. 1728-J. 4 10 1mo

GRADING and contractor; also lawn and garden work; all material furnished. Welsh, 301 East Front street. Tel. 1733-W. 4 17 1mo

MADAM BONY — Fashionable dressmaking, French model; remodeling to prevailing styles; reasonable price. Call 417 East Fifth street; telephone 607-R. 4 10 1m

THE EXCHANGE, No 325 West Front street. Tel. 901-R. Largest display in furniture, rugs, bedding and general household goods in the city. Cash or liberal credit. An honest man's promise to pay—that is all we ask 1 5 tf

BEFORE selling your furniture see Latourette, 326 West Front St. tf

H. H. BUTLER, D. V. S.—Pet animals a specialty. OFFICE AT GANDL'S Riding School, Kensington avenue, near Putnam. Telephone 194 (cut out for reference). 1 3 tf

P. H. LATOURETTE, auctioneer, sales promptly attended to; satisfaction guaranteed. 326 West Front street. 2 19 tf

WANTED—MISCELLANEOUS.

WANTED—Microscope for use by school boy. Address Optical, care Press office. 5 4 4ths

WANTED—A fresh cow at once. Inquire Cow, care of Press. 5 4 3

WANTED—Good second-hand bicycle. Apply gardener, 924 Field avenue. 5 3 3

WOOD NOT HOPEFUL FOR ADJOURNMENT

Representative Ira W. Wood, of the Fourth Congressional district, after spending a couple of days at home in Trenton, has returned to Washington. Mr. Wood came home to attend the banquet of the Republican Club the other night and to escort Representative Hamilton and Secretary Nagel, of Commerce and Labor, who were among the speakers.

When seen by a correspondent, Mr. Wood said that the House of Representatives had made good time in the consideration of the Canadian reciprocity bill. "It is difficult to say," declared he, "just what will happen in the Senate, where, no doubt, more time will be taken in the consideration of the bill."

When asked what he thought about the prospects for adjournment. Mr. Wood said: "Just at this time no one is disposed to hazard a guess as to when we will get away. Many are afraid we may be in Washington all Summer and if the revision of the tariff is taken up in earnest, then we may be there until next fall."

REARRANGEMENT OF CONGRESSIONAL LINES

If the bill which passed the House of Representatives, becomes a law, making the total membership of the House 433, the Legislature next winter will have the task of redricting the State. Under the new apportionment New Jersey will have two additional representatives, making twelve in all.

When the present districts were apportioned, a fair and equitable division was made, and geographical lines were adhered to closely, so that adjacent counties were placed in one district. For instance, the First District had a population, according to the census of 1900, of 165,078; the Second District, 169,037; Third District, 181,566; Fourth District, 162,820; Fifth District, 202,290; Sixth District, 257,777; Seventh District, 177,106; Eighth District, 181,947; Ninth District, 176,106; Tenth District, 209,735. The total population of the State was given in 1900 as 1,883,669. By the census of 1910 these figures have been increased to 2,537,167.

The population of a Congressional district will, presumably, under the new apportionment, be expected to be about 211,431. This is the figure obtained by dividing the population of the State by twelve. On this basis the present First District would not have to be disturbed. Its population is Camden, 142,029; Gloucester, 37,368; Salem, 26,999; total, 206,396. The present Second District might be left the same. It has Cape May, 19,745; Atlantic City, 71,894; Cumberland, 55,153; Burlington, 66,565; total, 213,957. The Third District has Middlesex, 114,426; Monmouth, 94,834; Ocean, 21,318; total, 230,578. Ocean county could be spared form this district and placed with the three counties that now constitute the Fourth District. Taking Ocean out of the Third District it would have a population of 209,260.

The Fourth District, with Mercer, 125,657; Somerset, 38,820; Hunterdon, 33,569, makes a total of 198,046. If Ocean, with 21,318, should be added there would then be an aggregate of 219,364. The Fifth, with Warren, 43,187; Union,140,197, and Morris, 74,704, making a total of 258,088, would be out of proportion. Taking Warren away it would leave a population of 214,901; not far from the figure that is likely to be the basis of representation for any district.

In the Sixth District, now made up of Bergen, with 138,002; Passaic 215,902, and Sussex, with 26,781, there it a total of 380,695. The county of Passaic alone would make an additional district, and Warren with 43,187; Bergen, with 138,002, and Sussex, with 26,781, would make another Congressional district, with a population of 207,970.

The County of Essex has two Retatives, and Hudson is provided for in the same manner. Essex has a population of 512,886 and Hudson of 537,231. Sub-divisions might readily be made so that these two ccunties would be divided into five Congressional districts. The total population in these two counties is 1,050,117. This would make the ratio of representation 210,023.

Naturally,many different divisions of the State can be made. If it is the intention of the party having the power to designate the new Congressional districts, then a "gerrymander" may easily be arranged.

Murray Stowe Happy.

Murray Stowe, a chauffeur, who was accused of speeding his car on Watchung avenue a week ago, and who was defended by Winfield S. Angleman in the city court, was declared not guilty by Judge William G. DeMeza yesterday and discharged.

Tom—they say that every woman is beautiful in some one's eyes. Do you believe it?

Jack—Certainly—if you include her own.—Boston Transcript.

WHISTLER AND MOORE.

Two Versions of the Famous Caning Incident at Drury Lane.

It was in his capacity as editor of the Hawk that the late Augustus Moore, a journalist and playwright of no little notoriety, enacted an unrehearsed comedy with Whistler that created no end of a sensation at the time. It happened in the vestibule of Drury Lane on the first night of the production of "A Million of Money." Whistler, it appeared, had been annoyed at sundry references to himself in the Hawk and, coming up to Gus Moore, who was calmly smoking a cigarette, struck him across the face with a cane. A struggle followed, and, although opinions varied as to the actual course of the conflict, there was no doubt about Whistler having ultimately to pick himself up from the floor.

Each of the protagonists afterward gave his version of the incident. "I started out," said Whistler, "to cane this fellow with as little emotion as I would prepare to kill a rat. I did cane him to the satisfaction of my many friends and his many enemies, and that was the end of it." "I am sorry," wrote Mr. Moore for his part, "but I have had to slap Mr. Whistler. My Irish blood got the better of me, and before I knew it the shriveled up little monkey was knocked over and kicking about on the floor."

The notion, however, that he was knocked down was characterized by Whistler as "a barefaced falsehood." He contended that Mr. Moore never touched him. "I am sure," he added, "I don't know why, for he is a much bigger man than I. My idea is that he was thoroughly cowed by the moral force of my attack. I had to turn him around in order to get at him. Then I cut him again and again as hard as I could, hissing out 'Hawk!' with each stroke. Oh, you can take my word for it, everything was done in the cleanest and most correct fashion possible. I always like to do things cleanly."—New York Tribune.

CARRYING PIG IRON.

The Way Scientific Study Increased Results and Wages.

No work seems more simple, more unlikely to be subject to scientific study, than the art of carrying pig iron. This, however, has been subjected to the most careful scientific study. Men at Bethlehem, Pa., were loading pig iron on cars at the rate of about twelve tons a day. Certain pig handlers were given extra wages for doing this work under special direction. An attempt was made to ascertain the relation between the amount of horsepower which each man exerted and the fatigue which he incurred. Long continued experiment furnished a vast amount of information, but apparently no law. Finally F. W. Taylor, who was conducting the experiments, handed the data over to an associate who was apt at mathematical problems. Very soon he reported that he had discovered the law—that fatigue varied in proportion to a certain relation between the amount of load and the period of rest—for example, a man carrying a ninety-two pound pig had, in order to avoid fatigue, to be at rest 58 per cent of the time. The discovery of this law involved a great amount of data, including certain physiological facts concerning the poisonous effects of waste tissue upon the blood and difficult mathematic formula, including the plotting of curves. As a result the pig handlers were directed exactly how to lift and carry their loads and when to rest, and the amount of pig iron handled by each man every day increased from twelve and a half tons to forty-seven. Of course the men received a great advance in wages.—Ernest Hamlin Abbott in Outlook.

Plumber.

Mulligan, the contractor, put up a church building. Dunn was building inspector then, and when he saw the church he said, "Pat, it isn't plumb."

That made Mr. Mulligan pretty mad. He climbed right up and began to take measurements. Having squinted down the plumb line in a dozen different places, he was ready to report. There was a ring of triumph in his voice.

"Mr. Dunn," he said, "come and look at it y'rself. Plumb, eh? By th' piper that played before Moses, it's more than plumb!"—Cleveland Plain Dealer.

It Worked.

There are a great many ways devised for avoiding jury duty.

The story is told of a man who was noted in the county because of the badness of his son. Finding that there was no way of escape from serving, he had an obliging friend telegraph him at the courthouse.

The telegram read, "Your son is no better." The judge was so amused at the ingenuity that he let the man off.—Judge.

A Cool Soldier.

A French grenadier who was exasperated at some injustice that had been done him by a field marshal pointed his pistol at the marshal and pulled the trigger, but it did not go off. Without moving a muscle the veteran cried, "Four days in the cells for keeping your arms in a bad state!"

Where the Joke Was.

"All the publishers in the country have turned my song down."

"Cheer up. Think what a laugh you have got on the fellow you stole the music from!"—Toledo Blade.

He Told Her.

"Why did I ever leave home and mother?" sobbed his wife.

"Chiefly because your family was too stingy to take us in," he answered bitterly.—Life.

AN ORDINANCE

To Amend an Ordinance Entitled "An Ordinance Establishing a Sanitary Code for the City of Plainfield," Adopted December 18, 1902.

The Board of Health of the City of Plainfield, by virtue of the provisions of the act of the Legislature of the State of New Jersey entitled, "An Act to Establish in this State Boards of Health and a Bureau of Vital Statistics, and to define their respective powers and duties," approved March 31, 1887, the several supplements and amendments thereto, and of other acts, doth hereby ordain as follows:

That Article No. 5 of the Ordinance to which this is an amendment be and the same is hereby amended so as to read as follows:

ARTICLE NO. 5.

Stables and Manure.

Section 1. Every owner, agent, lessee, tenant, or occupant of any stable, stall, or apartment in which any horse or any other cattle shall be kept, or any place in which any manure or any solid or liquid discharge or excrement may collect or accumulate, shall at all times keep or cause to be kept such stables, stalls or apartments and the drainage yard and appurtenances thereof in a clean, healthful and wholesome condition. In all cases in which this Board shall by written notice, so require, all manure or excrement shall be removed from all stables and premises where it may accumulate, as often as once a week.

Section 2. Every stable or apartment in which any horse or any other cattle shall be kept shall be provided with a properly covered manure vault, or watertight bin, of sufficient capacity to care for all manure which may accumulate in said stable or apartment, or on said premises; said vault or bin shall be made fly-proof and shall be properly ventilated. Manure shall not be allowed to accumulate except as provided above, without a written permit from this Board of Health.

Section 3. Any person or persons or corporation offending against any of the provisions of this article shall, on conviction thereof, forfeit and pay a penalty of ten dollars ($10) for the first offense, and for each subsequent offense the sum of twenty-five dollars ($25).

That Article No. 10 of the Ordinance to which this is an amendment be and the same is hereby amended so as to read as follows:

ARTICLE NO 10.

Concerning the Prevention of Spitting in Public Places.

Section 1. No person shall spit, expectorate or deposit any sputum, saliva, mucous, or any form of sputum, saliva or mucous upon the floor or upon any part of the interior, steps or platform of any street railway car or other public conveyance, or upon the floors, staircases, or building or upon the steps giving access thereto from the exterior, or upon the sidewalks or cross walks of any street, alley, lane or public place in the City of Plainfield.

Section 2. Any person who shall violate the provisions of this article shall be fined for the first offense ten dollars ($10) and for the second or any subsequent offense twenty-five dollars ($25).

Section 3. Officials in charge or control of street railway cars or other public conveyances, or of any public building, shall post and keep posted, in a conspicuous place, one or more printed notices of the provisions of this article prohibiting expectoration, and the conductor or conductors of any such cars or other public conveyances, and the janitor or persons in charge of any such public buildings, shall call the attention of all violators of this article to such notice and shall immediately report to this Board of Heath any violations thereof, with a description of the person or persons offending this article, and any such person failing to post the notices required by this section, and to make the report herein provided for, for failure so to do, shall forfeit and pay a fine of five dollars ($5.00).

That Article No. 15 of the Ordinance to which this is an amendment be and the same is hereby amended so as to read as follows:

ARTICLE NO. 15.

An Ordinance Regulating Barber Shops, Manicuring, Hair Dressing, Shampooing and Chiropodist Establishments in the City of Plainfield.

Section 1. Every person or persons, or corporation, having, keeping, owning, letting or conducting a barber shop, manicuring, hair dressing, shampooing or chiropodist establishment in the City of Plainfield, shall procure a permit in writing from the Board of Health of the City of Plainfield, for which permit the sum of one dollar ($1.00) shall be paid. Even permit to be granted under the provisions of this article shall expire on the first day of June following the granting of the same; provided that if any person, persons or corporation so granted a permit as aforesaid or any of their employes, servants or agents shall violate any ordinance or rule of the Board of Health relating to the conducting of barber shops, manicuring, hair dressing, shampooing or chiropodist establishments, such permit may at the discretion of the Board of Health be revoked.

Section 21. The following rules and regulations must be strictly adhered to and enforced in all barber shops, manicuring, hair dressing, shampooing or chiropodist establishments in the City of Plainfield:

Rule 1. All floors must be swept or mopped every day and all furniture and woodwork kept free from dust and dirt.

Rule 2. Every barber shop, manicuring, hair dressing, shampooing and chiropodist establishment shall be well ventilated and provided with running hot and cold water.

Rule 3. Attendants must wash their hands thoroughly with soap and water before attending any person, and keep their finger nails short and clean.

Rule 4. Mugs and shaving brushes, razors, scissors, clipping machines, pinchers, needles, and other instruments, shall, after each separate use, be sterlized either by immersion in boiling water or in alcohol of 60 per cent. strength, or by other method approved by this Board. Combs and brushes shall be thoroughly cleaned after each separate use, with soap and water and then disinfected by some germicide approved by this Board.

Rule 5. No towel shall be used for more than one person without being thoroughly washed and sterlized.

Rule 6. Powder puffs and sponges may be used only when owned by the customer.

Rule 7. No alum or other astringent shall be used in stick form. If used at all, it must be applied in the form of powder on a clean towel or other clean cloth.

Rule 8. The use of any cosmetic, acid, solution or any article or material, any ingredient of which may be injurious to the skin or hair, is prohibited.

Rule 9. No barber shop, manicuring, hair dressing, shampooing or chiropodist establishment, shall be used as a sleeping place.

Rule 10. A copy of this article shall be posted in a conspicuous place in every barber shop, manicuring, hair dressing, shampooing and chiropodist establishment in the City of Plainfield.

Section 3. Any person or persons or corporation, offending against, or violating any of the provisions of this article shall, on conviction thereof, forfeit and pay a penalty of ten dollars ($10) for each such offense.

ARTICLE NO. 16.

Regulating the Keeping of Rabbits, Guinea Pigs, Goats, Pigeons, Chickens, Ducks, Geese and Other Fowl.

Section 1. No rabbits, guinea pigs, goats, pigeons, chickens, ducks, geese or other fowl, shall be kept within the City of Plainfield except under the following conditions:

Section 2. A permit shall be required therefor from the Board of Health, which permit shall be revocable at the pleasure of the Board, and must be renewed annually. Each permit to be granted under the provisions of this article shall expire on the first day of March following the granting of the same. A fee of twenty-five cents ($.25) shall be paid by the person receiving such permit.

Section 3. Under no conditions shall any of the above mentioned animals or fowls be kept or maintained in tenement houses or tenement house yards, except by written permission of this Board of Health.

Section 4. Such animals or fowls shall under no circumstances be allowed to run at large, but shall be kept confined in a suitable house or coop with an enclosed runway.

Section 5. Such house or coop shall be thoroughly cleaned at least once a week and more often if the Health Officer so require.

Section 6. No part of such house or runway shall be less than twenty-five (25) feet from the doors or windows of any building occupied by human beings, whether for dwelling or business purposes, except by written permission from this Board of Health.

Section 7. Any person, firm or corporation which shall be convicted of a violation of any of the above sections, shall forfeit and pay a penalty of not less than five dollars ($5) nor more than ten dollars ($10) for each and every offense.

WM. H. MURRAY, M. D.,
President.

T. S. DAVIS, M. D.,
Secretary.

April 14, 1911.

4 20 5 4

COAL DEALERS.

JOS. HARRIGAN
Old Company's Lehigh Coal
Boulets prepared Anthricite Coal
$5.00 per ton.
929 South Avenue
Telephone 198.

TenEyck & Harris,
Dealers in
LEHIGH VALLEY COAL
Office: Rowley's Drug Store, 818 W. Front St. Tel. 611-J.

GEORGE O. STEVENS
747 West Front St.

R. L. CLINE
(Successor to C. H. Rugg & Co.)
Best Quality Lehigh Coal
Yard and office 432 W. 3d St. Tel. 93

TenEyck & Kelley
Successors to Kealey Co.
COAL
741 SOUTH AVE. Tel. 1155

WALTER TEMPLE
Successor to Rheaume.
COAL
OFFICE AND YARD
674 South Second St. Tel. 231

Richard Parrott, Jr.,
DEALER IN
Best grade of Lehigh Coal and Old Co.'s Prepared Anthracite Coal (Boulets); $5.00 per ton.
686 So. Second St. 'Phone 1569

PAINTERS AND DECORATORS.

AGENTS FOR
LIKE TILE
The Sanitary Wall Covering.
WOOD KRUSTA
Aorochrome Washable Wall Decoration.
Interior Decoration a Specialty
Woolston & Buckle
Painters and Decorators,
145 North Avenue.

THE REASON
I have the confidence of the public is because I never take a contract at a figure too low to enable me to do the work properly and give permanent satisfaction to the customer. It may cost you a little more in the beginning, but a great deal less in the end.
James C. Hansen
Decorator, Paper Hanger & Painter
Dealer in Wall Paper, Paints, Oils, Glass, &c., &c
141 East Front St. Tel. Call 846

M. WARREN
PAINTER, DECORATOR
and PAPERHANGER
48 SOMERSET ST.,
opposite Sangerbund Hall.

A Baking Success
For delicious, wholesome bread, cake and biscuits use "Gold Medal" Flour, sold by us. It assures successful baking.
Prompt, Free Deliveries.
W. W. DUNN
THE PARK GROCER
Duer St. and Lincoln Pl

KODAKS
Complete line of Photo Supplies
Printing and Developing
AT DOANE'S
115 Park Ave.

Parquet and Hardwood Floors.
Old Floors Refinished
GEO. E. WATT
150 North Ave. Tel. 333-w

CASTORIA

The Kind You Have Always Bought and which has been in use for over 30 years, has borne the signature of Chas. H. Fletcher and has been made under his personal supervision since its infancy. Allow no one to deceive you in this.

All Counterfeits, Imitations and "Just-as-good" are but Experiments that trifle with and endanger the health of Infants and Children—Experience against Experiment.

What is CASTORIA

Castoria is a harmless substitute for Castor Oil, Paregoric, Drops and Soothing Syrups. It is Pleasant. It contains neither Opium, Morphine nor other Narcotic substance. Its age is its guarantee. It destroys Worms and allays Feverishness. It cures Diarrhœa and Wind Colic. It relieves Teething Troubles, cures Constipation and Flatulency. It assimilates the Food, regulates the Stomach and Bowels, giving healthy and natural sleep. The Children's Panacea—The Mother's Friend.

GENUINE **CASTORIA** ALWAYS
Bears the Signature of
Chas. H. Fletcher.
The Kind You Have Always Bought
In Use For Over 30 Years.
THE CENTAUR COMPANY, 77 MURRAY STREET, NEW YORK CITY.

YOUR HOME
can be built or bought on money borrowed from Home Building and Loan Association.
Many people own their property who otherwise could never have had it.
Interest at favorable rates, with principal easily repaid in small monthly payments.
Apply to Home Building and Loan Association or Arthur E. Crone, Secretary.
cu-th

Gayle Hardware Co.
SELLS RELIABLE
Garden and Flower Seeds, Garden Tools and Wheelbarrows, Poultry Netting and Wire Fencing, Lawn and Garden Fertilizer.
LAIRE'S CELEBRATED LAWN GRASS MIXTURE—LAWN MOWERS SHARPENED.
COUNTESS QUEEN GEM DOCKASH **RANGES**
OUR FAMOUS TRIO
Royal Granite Steel Ware
TEL. 398 FRONT ST. and PARK AVE.

Spring and Summer Suits
WE are prepared to show you the new models, as well as patterns, in this season's Suits and Top Coats, ranging in prices from $10 to $25. Our line of furnishings is complete. Hats in all the new shapes and styles.
Werner Clothing House,
206 WEST FRONT ST.

GO TO
GEORGE A. SCHEELEIN & CO.'S
for Fresh Jersey Meats and Poultry; also Fresh Jersey Vegetables. Extra Low Prices for Cash.
104 North Av., cor. Park. Tel. 463-R

USE PRESS WANT ADS

AN UNKNOWN RACE.

Traditions of the Hohokam, Who Were the First Americans.

In the beginning the Hohokam dwelt in the land. They were the first Americans—before the pilgrim fathers, before the Spaniards, before the Indians. They were the unknown people who lived in the United States so long ago that their name is utterly lost. In the southwest old tribes of Indians like the Zunis and Navajos know nothing of them save by vaguest tradition. The Pimas and Papagos of southern Arizona, who occupy part of the land that once was theirs, know that another race possessed the country long ago. More they cannot tell. They and their fathers for hundreds of years have seen what we see—the scanty remnants of ancient villages. For the inhabitants of the villages they have no name except the Hohokam—that is, the "unknown."

The modern archaeologist describes the implements and pottery of the Hohokam. He cannot do much more, for their houses are laid low. Except in a few places, such as the ruins of Casa Grande, near the Gila river, the very walls have vanished. Casa Grande itself may be the work of a people later than the main body of the Hohokam. We can never know the whole story. Yet little by little we may learn its chief facts. Arizona and the adjacent regions are full of ruins unknown to scientists and even to the people who live within a mile of them. They are so nearly obliterated that there seems at first sight little to repay study.

Archaeology begins the task of reconstructing the past. Geography must finish it. Modern geography enables us to determine the mode of life which must prevail, especially among primitive peoples, under given conditions of physical environment. If we can correctly picture the geographic environment of the Hohokam we may learn much of the history of our earliest fellow countrymen.—Ellsworth Huntington in Harper's Magazine.

BOILERS AND BODIES.

Alike In Many Respects In the Treatment They Require.

The boiler has a certain temperature corresponding with the working pressure it is desirable to use and for which it was constructed.

The body has its normal temperature. Any variation above or below this means too high bodily pressure or a reduced vitality.

The fuel put into a boiler should be that which it is designed to burn. Differently constructed boilers will not economically burn the same fuel.

The body should receive the food it is best able to assimilate. Diverse constitutions require diverse nourishment.

A boiler should be fired with small, equal quantities of fuel at stated intervals; large masses irregularly fed are fatal to satisfactory results.

The body should be fed similarly; overloading the stomach produces imperfect digestion and deranges our physical systems.

Boilers are insulated by brickwork, cellular asbestos, etc., to prevent loss of heat by radiation.

Cellular tissue and fat aid in maintaining our normal temperature.

Some boilers well designed produce good results with a small fuel consumption; others are less economical. The more perfect the boiler the less the consumption of fuel.

Some individuals are so constituted that they exist on small quantities of food; others in the same circumstances consume much more. The more perfect the physical development the less the food required.

The above data, intelligently used, govern good boiler practice.

The above will also secure health and good digestion.—Popular Magazine

Why the Trunk Was Slow.

"I had a most delightful time last summer," gushed Miss Noling, "but I was dreadfully inconvenienced at Leaflandville waiting for my trunk. I went there by the N. T. C. so as to take advantage of the scenery along the route, but I had to send my trunk on the slow B. C. and E."

"But why couldn't you have sent your trunk on the N. T. C., too?" murmured Miss Sterling.

"Because," explained Miss Noling, glad to show her superior knowledge, "I learned from a friend of mine that the N. T. C. is not a trunk line."—Brooklyn Life.

A Ready Sealer.

For traveling carry a candle with you, and when about to make a jump, as the theatrical people say, seal your bottles with it. It takes only a minute to light the candle, turn it upside down and let the tallow drip around the cork of a bottle, but it insures perfect carriage of the fluid content.—Good Housekeeping.

Seeing Trouble Ahead.

"My wife is always borrowing trouble."

"What kind is she borrowing now?"

"She is afraid whiskers will be in style when our little boy grows up, so that he will not have a chance to show the cunning dimple in his chin."—Chicago Record-Herald.

In the Blood.

Willis—Are those Kentucky horses you bought scared of autos? Gillis—No, indeed. They never notice a train, either, but I can't get them used to a sprinkling cart to save my life!—Puck.

Getting the Particulars.

Nellie—Hasn't Mr. Felewalley proposed yet? Nora—No, but he has gone as far as to ask what time we have breakfast and whether mother is a good cook.—Exchange.

The House of the Whispering Pines

By ANNA KATHARINE GREEN

Copyright, 1910, by Anna Katharine Rohlfs

"Another of us," repned Hexford, with a shrug. "We're both rather interested in this gray horse."

"Wouldn't another time do?" pleaded the coachman, looking gravely down at the flowers he held. "It's most time for the funeral, and I don't feel like talking, indeed I don't, gentlemen."

His distress was so genuine that Hexford was inclined to let him go, but Sweetwater with a cock of his keen eye put in his word and held the coachman where he was.

"The old gal is telling me all about it," muttered this sly, adaptable fellow. He had sidled up to the mare and their heads were certainly very close together. "Not touch her? See here!" Sweetwater had his arm round the filly's neck and was looking straight into her fiery and intelligent eye. "Shall I pass her story on?" he asked, with a magnetic smile at the astonished coachman.

"You'll oblige me if you can put her knowledge into words," the man Zadok declared, with one fascinated eye on the horse and the other on the house where he evidently felt that his presence was wanted. "She was out that night, and I know it, as any coachman would know who doesn't come home stone drunk. But where she was and who took her, get her to tell if you can, for I don't know no more'n the dead."

"The dead!" flashed out Sweetwater, wheeling suddenly about and pointing straight through the open stable door toward the house where the young mistress the old servant mourned lay in her funeral casket. "Do you mean her—the lady who is about to be buried? Could she tell, if her lips were not sealed by a murderer's hand?"

"She!" The word came low and awesomely. Rude and uncultured as the man was, he seemed to be strangely affected by this unexpected suggestion. "I haven't the wit to answer that,' said he. "How can we tell what she knew? The man who killed her is in jail. He might talk to some purpose. Why don't you question him?"

"For a very good reason," replied Sweetwater, with an easy good nature that was very reassuring. "He was arrested on the spot, so that it wasn't he who drove this mare home, unharnessed her, put her back in her stall, locked the stable door and hung up the key in its place in the kitchen. Somebody else did that."

"That's true enough, and what does it show? That the mare was out on some other errand than the one which ended in blood and murder," was the coachman's unexpected retort.

"Is that so?" whispered Sweetwater into the mare's cocked ear. "She's not quite ready to commit herself," he drawled, with another enigmatical smile at the lingering Zadok. "She's keeping something back. Are you?" he pointedly inquired, leaving the stalls and walking briskly up to Zadok.

"IS THAT SO?"

"You're overstepping your dooty. I don't know who you are or what you want with me, but you're overstepping your dooty," said the coachman.

"He's right," muttered Hexford. "Better let the fellow go. See, one of the maids is beckoning to him."

"He shall go and welcome if he will tell me where he gets his taste for this especial brand of whisky." Sweetwater had crossed to the cupboard and taken down the lower half of the broken bottle which had attracted his notice on his first entrance, and was now holding it out, with a quizzical look at the departing coachman.

Hexford was at his shoulder with a spring, and together they inspected the label still sticking to it, which was that of the very rare and expensive spirit found missing from the clubhouse vault.

"This is a find," muttered Hexford into his fellow detective's ear. Then, with a quick move toward Zadok, he shouted out:

"You'd better answer that question. Where did this bit of broken bottle come from? They don't give you whisky like this to drink."

"That they don't," muttered the coachman, not so much abashed as they had expected. "And I wouldn't care for it if they did. I found that bit of bottle in the ash barrel outside and fished it out to put varnish in. I liked the shape."

"Broken this way?"

"Yes; it's just as good."

"Is it? Well, never mind; run along. We'll close the stable door for you."

"I'd rather do it myself and carry in the key."

"Here, then. We're going to the funeral too. You'd like to?" This latter in a whisper to Sweetwater.

The answer was a fervent one. Nothing in all the world would please this protean natured man quite so well.

CHAPTER VIII.

"LILA—LILA!"

"LET us enter by the side door," suggested Sweetwater as the two moved toward the house. "And be sure you place me where I can see without being seen. I have no wish to attract attention to myself or to be identified with the police until the necessity is forced upon me."

"Then we won't go in together," decided Hexford. "Find your own place; you won't have any difficulty. A crowd isn't expected. Miss Cumberland's condition forbids it."

Sweetwater nodded and slid in at the side door. He found himself at once in a narrow hall, from the end of which opened a large room. A few people were to be seen in this latter place, and his first instinct was to join them; but, finding that a few minutes yet remained before the hour set for the services, he decided to improve them by a rapid glance about this hall, which, for certain reasons hardly as yet formulated in his own mind, had a peculiar interest for him.

The most important object within view, according to his present judgment, was the staircase which connected it with the floor above, but if you had asked his reason for this conclusion he would not have told you, as Ranelagh might have done, that it was because it was the most direct and convenient approach to Carmel Cumberland's room. His notice led him next to a rack upon which hung several coats and a gentleman's hat.

He inspected the former and noted that one was finished with a high collar, but he passed the latter by—it was not a derby. The table stood next the rack, and on its top lay nothing more interesting than a clothesbrush and one or two other insignificant objects; but, with his memory for details, he had recalled the keys which one of the maids had picked up somewhere about this house and laid on a hall table. If this were the hall and this the table, then was every inch of the latter's simple cloth covered top of the greatest importance in his eyes.

He had no further time for even these cursory investigations. Hexford's step could be heard on the veranda, and Sweetwater was anxious to locate himself before the officer came in. Entering the room before him, he crossed to the small group clustered in its farther doorway. There were several empty chairs in sight, but he passed around them all to a dark and inconspicuous corner from which without effort he could take in every room on that floor—from the large parlor in which the casket stood to the remotest region of the servants' hall.

The clergyman had not yet descended, and Sweetwater had time to observe the row of little girls sitting in front of the bearers, each with a small cluster of white flowers in her hand—Miss Cumberland's Sunday school class, he conjectured, and conjectured rightly. He also perceived that some of these children loved her. His eyes dwelt lingeringly on these before passing to that heaped up mound of flowers under which lay a murdered body and a bruised heart. He could not see the face, but the spectacle was sufficiently awe compelling without that. Would it have seemed yet more so had he known at whose request the huge bunch of lilies had been placed over that silent heart?

The sister sick, the brother invisible, there was little more to hold his attention in this quarter, so he let it roam across the heads of the people about him to the distant hall communicating with the kitchen.

Several persons were approaching from this direction, among them Zadok—the servants of the house, no doubt, for they came in all together and sat down side by side in the chairs Sweetwater had so carefully passed by. There were five persons in all—two men and three women. Only two interested him—Zadok, with whom he had already made a superficial acquaintance and had had one bout, and a smart, bright eyed girl with a resolute mouth softened by an insistent dimple, who struck him as possessing excellent sense and some natural cleverness. A girl to know and a girl to talk to was his instantaneous judgment.

During the services Sweetwater found himself watching, with anxious curiosity, the attitude and absorbed expression of a good looking young man whom he was far from suspecting to be the secret representative of the present suspect, whom nobody could forget, yet whom nobody wished to remember at this hallowed hour.

Had this attitude and this absorption been directed toward the casket over which the clergyman's words rose and fell with ever increasing impressiveness he might have noted the man, but would scarcely have been held by him. But this interest, sincere and strong as it undoubtedly was, centered not so much in the services, careful as he was to maintain a decorous attitude toward the same, but in the faint murmurs which now and then came down from above, where unconsciousness reigned and the stricken brother watched over the delirious sister with a concentration and abandonment to fear which made him oblivious of all other duties and almost as unconscious of the rites then being held below over one who had been as a mother to him as the sick girl herself, with her ceaseless and importunate "Lila, Lila!" The detective, watching this preoccupied stranger, shared in some measure his secret emotions and thus was prepared for the unexpected occurrence of a few minutes later.

The final words had been said and the friends present invited to look their last on the calm face which to many there had never worn so sweet a smile in life. Some had hesitated, but most had obeyed the summons, among them Sweetwater. But he had not much time in which to fix those features in his mind, for the little girls, who had been waiting patiently for this moment, now came forward, and, he stepped aside to watch them as they filed by, dropping as they did so a tribute of fragrant flowers upon the quiet breast. They were followed by the servants, among whom Zadok had divided his roses. As the last cluster fell from the coachman's trembling hand the undertaker advanced with the lid and, pausing a moment to be sure that all were satisfied, began to screw it on.

Suddenly there was a cry, and the crowd about the door leading into the main hall started back as wild steps were heard on the stairs and a young man rushed into the room.

"Take it off!" he cried, pointing at the lid which had just been fastened down. "I have not seen her! I must see her! Take it off!"

It was the brother, awake at last to the significance of the hour!

The clergyman, aghast at the sacrilegious look and tone of the intruder, stepped back, raising one arm in remonstrance and instinctively shielding the casket with the other But the undertaker saw in the frenzied eye fixed upon his own that which warned

"TAKE IT OFF!" HE CRIED.

him to comply with the request thus harshly and peremptorily uttered. Unscrewing the lid, he made way for the intruder, who, drawing near, pushed aside the roses which had fallen on the upturned face, and, laying his hand on the brow, muttered a few low words to himself. Then he withdrew his hand, and, without glancing to right or left, staggered back to the door amid a hush as unbroken as that which reigned behind him in that open casket. Another moment and his white, haggard face and disordered figure would be blotted from sight by the door jamb.

The minister recovered his poise and the bearers their breath. The men stirred in their seats and the women began to cast frightened looks at each other and then at the children, some of whom had begun to whimper, when in an instant all were struck again into stone. The young man had turned and was facing them all, with his hands held out in a clinch which in itself was horrible.

"If they let the man go," he called out in loud and threatening tones, "I will strangle him with these two hands!"

The word and not the shriek which burst irrepressibly from more than one woman before him brought him to himself. With a ghastly look on his bloated features he scanned for one moment the row of deeply shocked faces before him, then tottered back out of sight and fled toward the staircase. All thought that an end had come to the harrowing scene, and minister and people faced each other once more, when, loud and sharp from above, there rang down the shrill cry of delirium, this time in articulate words which even the children could understand.

"Break it open, I say! Break it open and see if her heart is there!"

It was too awful. Men and women and children leaped to their feet and dashed away into the streets, uttering smothered cries and wild ejaculations. In vain the clergyman raised his voice and bade them respect the dead, for the rooms were well nigh empty before he had finished his appeal. Only the least of the children remained.

Soon these, too, were gone, and the casket was refastened and carried out by the shrinking bearers, leaving in those darkened rooms a trail of desolation which was only broken from time to time by the now faint and barely heard reiteration of the name of her who had just been borne away.

"Lila, Lila!"

Sweetwater, however affected by this scene in the funeral chamber, had not lost control of himself nor forgotten the claims of duty. He noted at a glance that while the candid looking stranger whose lead he had been following was as much surprised as the rest at the nature of the interruption—which he had possibly anticipated and for which he was in some measure prepared—he was of all present the most deeply and peculiarly impressed by it.

Sweetwater took occasion likewise while the excitement was at its height to mark what effect had been made on the servants by the action and conduct of young Cumberland.

It was not so easy to determine as the anxious detective might wish. Only one of them showed a simple emotion, and that one was, without any possibility of doubt, the cook. She was a Roman Catholic and was simply horrified by the sacrilege of which she had been witness. There was no mistaking her feelings. But those of the other two women were more complex.

So were those of the men. Zadok specially watched each movement of his young master with open distrust and very nearly started upright in his repugnance and dismay when that intruding hand fell on the peaceful brow of her over whose fate to his own surprise he had been able to shed tears.

And the women! Might not the same explanation account for that curious droop of the eye with which the two younger clutched at each other's hands to keep from screaming and interchanged whispered words which Sweetwater would have given considerable out of his carefully cherished hoard to have heard.

It was impossible to tell at present, but he was confident that it would not be long before he understood these latter at least. He had great confidence in his success with women, homely as he was. He was not so sure of himself with men, and he felt that some difficulties and not a few pitfalls lay between him and, for instance, the uncommunicative Zadok. "But I've the whole long evening before me," he added in quiet consolation to himself. "It will be a pity if I can't work some of them in that time."

Plans had been made for carrying the servants to the cemetery, and, despite the universal disturbance consequent upon these events, these plans were adhered to. Sweetwater watched them all ride away in the last two carriages.

This gave him the opportunity he wanted. Leaving his corner, he looked up Hexford and asked who was left in the house.

"Dr. Perry, Mr. Clifton, the lawyer; Mr. Cumberland, his sick sister and the nurse."

"Mr. Cumberland! Didn't he go to the grave?"

"Did you expect him to after that?"

Sweetwater's shoulders rose, and his voice took on a tone of indifference.

"There's no telling. Where is he now, do you think—upstairs?"

"Yes. It seems he spends all his time in a little alcove opposite his sister's door. They won't let him inside for fear of disturbing the patient, so he just sits where I've told you, doing nothing but listening to every sound that comes through the door."

"Where's his room? In sight of the alcove you mention?"

"No; there's a partition or two between. If you go up by the side staircase you can slip into it without any one seeing you. Coroner Perry and Mr. Clifton are in front."

"Is the side door locked?"

"No."

"Lock it. The back door, of course, is."

"Yes; the cook attended to that."

"I want a few minutes all by myself. Help me, Hexford. If Dr. Perry has given you no orders take your stand upstairs where you can give me warning if Mr. Cumberland makes a move to leave his post or the nurse her patient."

Five minutes later Sweetwater had slipped from sight, and for some time not even Hexford knew where he was.

• • • • • • •

"Dr. Perry, may I have a few words with you?"

The coroner turned quickly. Sweetwater was before him. "It'll not take long," added the detective, with a short significant glance in the direction of Mr. Clifton.

Dr. Perry nodded, excused himself to the lawyer and followed the detective into the small writing room which he had occupied during the funeral. In the decision with which Sweetwater closed the door behind them there was something which caused the blood to mount to the coroner's brow.

"You have made some discovery?" said he.

"A very important one," was the quick, emphatic reply. And in a few brief words the detective related his interview with the master mechanic's wife on the highroad. Then with an eager "Now let me show you something" he led the coroner through the dining room into the side hall, where he paused before the staircase.

"Up?" queried the coroner, with an obvious shrinking from what he might encounter above.

"No," was the whispered reply. "What we want is here." And, pushing open a small door let into the under part of the stairway, he disclosed a closet and in that closet a coat or two and one derby hat. He took down the latter and, holding it out to the light, pointed to a spot on the under side of its brim.

The coroner staggered as he saw it and glanced helplessly about him. He had known this family all their lives, and the father had been his dearest friend. But he could say nothing in face of this evidence. The spot was a flour mark, in which could almost be discerned the outline of a woman's thumb.

(To be Continued).

HAHNE & CO.

NEWARK'S STORE BEAUTIFUL
BROAD, NEW AND HALSEY STREETS

IMPORTERS · RETAILERS

THE MOST INDUSTRIOUS STORE IN NEWARK—THE CITY OF INDUSTRY.

JUST A FEW OF MANY ITEMS FROM THE

BIG SALE BEDS AND BEDDING

In Which Everything is Being Sold Cheaply And Anything May Be Bought on the Club Plan.

DIVANS.
The Edge Guard Divan

Frame is constructed of strong steel tubing; ¼-inch stock, neatly gold bronzed; has a best quality of woven wire fabric spring; heavy, strong and vermin proof; the edge guards on the side are separated from the main spring, held in place by corner uprights; they do not interfere with sitting or lying on the divan; the edge guards serve to keep the mattress in the fixed position; no slipping about; also, it is sure to keep mattress in shape; it is something new and already a great seller with us.

2-6 size, regular price $4.75, sale price $4.00.
3-0 size, regular price $5.25, sale price $4.50.

BUOYANT FEATHERS.

We are headquarters for feathers of all grades; standard qualities from the very best manufacturers, which are secured through the proper cleaning and assembly.

Regular price 60c 85c $1.10 $1.35
May Sale Prices 50c 65c 90c $1.10

$9.50 BOX SPRINGS $8.

These springs are of the best spiral construction; twines, tuffts, etc., covered with best quality ticking, thoroughly well made in every detail; here in all sizes; reg. $9.50 springs..$8

ALL METAL COT BEDS.

Has a folding head and foot board; framework of angle iron and steel tubular castings; has a double weave woven wire spring, rust proof, with thic cables and strong bands running underneath; wire cable along edges; all parts neatly bronzed.

Mattress, filled with soft cotton, covered with good quality of ticking, pillow edge; suitable for spare room, children's rooms, hotels, temporary use, etc.

We sell great numbers of them at our regular price of $3.50 for the cot and $1.75 for the mattress; special price for the combination complete this week $4.00

SILK FLOSS MATTRESSES.

These Mattresses have many good qualities The material is vegetable floss, in which no vermin can live. They are perfectly sanitary and can be re-made same as hair. Soft and extremely light in weight; in fact, the lightest mattress we know of. Made one inch thicker than usual matresses. May be had in one or two parts.

4 ft. 6 size, regularly $15, special..$11.00
4 ft. 6 size, regularly $14.25, special..$10.50
3 ft. 6 size, regularly $13.50, special..$10.00
3 ft. size, regularly $12.75, special...$9.50
2 ft. 6 size, regularly $12, special....$8.50
Crib size, regularly $7.50, special....$5.00

THINK OF GETTING GENUINE

$18 Ostermoor Mattresses at $12.50

THIS IS ONE OF THE MANY BIG FEATURES OF THE MAY BEDDING SALE.

The celebrated Ostermoor Mattress is known the world over as one of the most remarkable mattresses ever produced; it is built of especially selected Ostermoor sheets, all hand laid; the cotton is first subjected to such a process as evolves an entirely different fabric, just as cloth is produced from wool; the sheets or layers of cotton are 2½ inches in thickness, wonderfully soft and elastic, impervious to moisture, proof against vermin; permanently elastic, does not mat, pack, lump or bunch; evenly tufted; closed within ticking entirely by hand; edges are carefully stitched; all covers are matched; the tickings are beautifully mercerized French Art Twills of the best quality, in green, tan, drab, pink, blue and the good old-fashioned blue and white stripe; sizes are 4 ft. 6, 4 ft., 3 ft. 6 and 3 ft.

Our regular selling price is $18—a regulated and restricted price by Ostermoor; by special permission these will be sold at a cut price on account of the coverings being very slightly soiled—so slightly that it will be hard to detect it; this week at.....$12.50

Mail and Telephone Orders Accepted.

NEVER SUCH A SALE AS THIS OF

Untrimmed Hats at Less Than Half Price

It's like being asked to go into an orchard to pick ripe cherries—to help yourself—this presentation of the profits and more on these untrimmed hats, so many of which were sold today. No woman needing a hat should neglect to participate in this really remarkable sale.

There hasn't been a sale like this in Newark before for the simple reason that there hasn't been a purchase of such magnitude made by any Newark house of untrimmed hats of first quality.

These hats are of the most desirable braids, such as Hemp, Tagal, Hair, Chip, Imitation Hair, Milan and Japanese, and they are in the very best of this season's shapes. Most of them are in black; a few in colors and white, and this is how we are going to sell them:—

LOT 1—$1.50 to $2 Hats, 63c.
LOT 2—$2.25 to $3 Hats, 97c.
LOT 4—$4.50 to $7 Hats, $2.69.
LOT 3—$3.25 to $4.25 Hats, $1.59.

We must ask you to come to the store for these hats—first, because they are worth it; next, because sales must be positive.

No mail or 'phone orders will be filled. None will be sent C. O. D.; none exchanged or credited.

Important Facts About This Sale of Beautiful Silks

FIRST—Every Piece is New.
SECOND—Every Yard is Perfect.
THIRD—Every Silk is Fairly Priced Regularly.

We are offering the fine and fashionable fabrics much under price until the end of the week.

40-inch Imported Dress Foulards—In neat designs; border and side band on plain and faconne grounds; all the new light and dark colorings; all water spot-proof, our regular exclusive designs, selling regularly at $1.50, $1.75 and $2, will go in this sale at only.....$1.00

Polka Dot Foulards—Absolutely water spot-proof; strictly perfect goods, in navy, blue and black, with white and colored dots—small medium and large effects, well spaced; 23 inches wide; excellent 85c quality (our regular line), to be sold at.....59c

French Faconne Foulards—Absolutely water spot-proof; all exclusive designs in printed effects on solid color grounds, with woven Jacquard figure; all the new shades as well as staple colors; 23 inches wide; natural price $1 the yard; a leader with us at 85c; to go in this sale at.....68c

La Tosca Pongee Suitings—Absolutely water-resisting; 27 inches wide; all wanted colors with natural and black; a semi-rough effect; particularly nice for mountain or seashore wear; our regular $1.25 pongee; offered at only 59c

Black Peau de Cygne—Firm, lustrous dress silks; pure dye; strictly perfect; 23½ inches wide; a regular $1 number to be offered at 69c

Yard Wide Black Taffetas—Chiffon dress quality; medium weight; perfect weave; jet black; fine for coats, skirts or dresses; good $1 grade, to be sold at.....73c

Black Dress Taffetas—Brilliant jet black; firmly woven; medium weight; good for dress or coats, 26 inches wide; a true bargain at 75c a yard; to be sold at.....57c

STANDARD HAT $2.00
MADE BY HAWES VON GAL
119 Park Ave. J. R. Blair

A large assortment of LION SHIRTS at $1.00
A large assortment of HOSIERY for Men, Women and Children at
Putnam & De Graw's

ADVERTISE IN THE DAILY PRESS

PROPOSALS FOR ASPHALT CONCRETE MACADAM ROADWAY.

Sealed proposals will be received by the Committee on County Roads of the Board of Chosen Freeholders of the County of Union, at the Court House, Elizabeth, N. J., at 3:30 P. M., on Tuesday, May 16, 1911, for the following described work.

23,467 square yards of Asphalt Concrete Macadam, and 400 tons of crushed stone, for resurfacing St. George Avenue, Linden Township, Union County, N. J., from the City Line of the City of Elizabeth to a point near Summit Street, Linden, N. J.

Plans, specifications and bidding sheets may be examined at the office of the County Engineer, 120 Broad Street, Elizabeth, N. J.

Bidders must insert with the bid, a certified check for the sum of $1,000.00, as evidence of good faith, in accordance with the provisions of section 64 in the specifications.

The right is reserved by the Committee to reject any or all bids, as they may deem best for the interests of the County of Union.

The bids will be received and the contract awarded subject to the approval of the State Commissioner of Public Roads.

5 3 11t JACOB L. BAUER, County Engineer.

PROPOSALS FOR ASPHALT CONCRETE MACADAM ROADWAY.

Sealed proposals will be received by the Committee on County Roads of the Board of Chosen Freeholders of the County of Union, at the Court House, Elizabeth, N. J., at 3:30 P. M., on Tuesday, May 16, 1911, for the following described work.

4,127 square yards of Asphalt Concrete Macadam, or Bithulithic Pavement; 3,230 lineal feet of Concrete Retaining Slab, and 200 tons of crushed stone, for resurfacing the westerly side of North Broad Street, between the street car tracks and the curb line, from King Street northerly to a point where the street car tracks leave the roadway, in Union Township, Union County, N. J.

Plans, specifications and bidding sheets may be examined at the office of the County Engineer, 120 Broad Street, Elizabeth, N. J.

Bidders must insert with the bid, a certified check for the sum of $1,000.00, as evidence of good faith, in accordance with the provisions of section 64 in the specifications.

The right is reserved by the Committee to reject any or all bids, as they may deem best for the interests of the County of Union.

The bids will be received and the contract awarded subject to the approval of the State Commissioner of Public Roads.

5 3 11t JACOB L. BAUER, County Engineer.

EDUCATIONAL

Students May Enter at Any Time.
Plainfield Business College and School of English
For Practical Business Training
Visitors Welcome. Investigate Now
A. S. HERR, Principal & Proprietor
Woodhull & Martin Bldg. 'Phone 344.

THE PLAINFIELD TRUST COMPANY

Organized 1902.

An individual executor may never have had any previous experience in the duties he is called upon to perform, or he may be expert in one, or possibly two, branches of his trust.

This Company is a "professional" executor, and its knowledge is the result of many years of experience in managing estates, while the fees charged are no greater than those allowed by law to an individual.

Acts as Administrator, Executor, Guardian or Trustee

ROTH & CO.'S

Fish Specials for Friday, May 5

Shad! Shad! Shad!

Large Delaware Shad, each 29c

Fresh Herring, lb . . 5c | Fresh Flounders, lb . . 7c

Extra Special

Green Chicken Halibut, lb 14c

Fancy Salt Mackerel, ea . 5c | Fancy Blue-fish, lb 12c

ANOTHER EXTRA SPECIAL

Snow White Codfish, steak or to boil, lb . . 12½c

LIBERAL INTEREST PAID ON DEPOSITS

4% on SAVINGS ACCOUNTS

3% on CHECKING ACCOUNTS of $500 or more.

CITY NATIONAL BANK

Capital - - - $150,000.00
Surplus and Profits - 280,000.00
(all earned)

ENDRESS COMPANY

SEAFOOD

Delaware River Roe Shad, ea 65c
Delaware River Buck Shad, ea 30c
Shad Roes, ea 30c
Sea Trout, lb 12c
Cod to boil, lb 16c

Blue, Butters, Halibut, Perch, Fresh Haddock, Fresh Herring, Flounders, Eels and Salmon

HERE AND THERE.

A sign of letters 100 feet tall has been erected in a newly-opened section of the State of Washington, where fruit culture is to be undertaken. The sign extends for nearly a quarter of a mile, the letters being forty feet wide. This imposing structure can be "read" from railway trains several miles distant.

A bill providing that no woman shall be permitted to work more than nine hours in any day or more than fifty hours in any week has been passed by the Missouri Legislature, and signed by the Governor. The bill will take effect June 20, and most of the factories, stores and laundries will have to recast their schedules before that time.

Milwaukee has a Young Women's Christian Association building in which no men are employes are allowed. Before the elevators could be put in operation it was necessary to train two girls to operate the car and attend to sundry repairs.

Maine has a number of deserted villages, among which not the least picturesque is Hanover, where the growth of trees is so thick that the ruined walls of the houses can hardly be seen. Forty families lived at Hanover at one time, and the schoolhouse held sixty pupils. All the families have disappeared from the section and even a settlement some miles away contains no survivors of the original Hanover.

The total amount of earth excavated and yet to be taken out in building the Panama Canal under the projected plans amounts to 214,666,594 cubic yards. This would tower nearly two and one-half times as high as Cheops, and would contain about fourten times as much material by volume. In height it would extend up into the sky nearly 1,150 feet.

Nantucket possesses what is believed to be the oldest windmill for grinding corn in actual operation in America. Nathan Wilbur, a Nantucket sailor, who had seen the busy windmills of Holland as he sailed abroad, built it out of timbers of wrecked ships in 1746. There has never been a day in all the 166 years since that time when the mill has not been busy. There is always a wind to turn its outstretched wings.

New York city now has a portable blacksmith shop for use of its fire department. Once a month the "horse-shoeing wagon" as it is called, makes the round of the fire stations, and the horses are shod outside their own doors.

Three women now holding positions as clerks of the United tates district courts, the tird one having been elected recently, in the person of Miss Louise Trott, of St. Paul, who has been chosen by the judges of the Eighth circuit. The other two are Miss Adelaide Utter, of Kansas City, and Miss Carrie Davidson, of Detroit.

This advertisement appeared in a New York paper one day this week: AGENTS LOOK—Two new negro religious pictures "Heavenward" and "The Litle Shepherd." Our "Negro Angle," "Jesus Died for Negroes" and "Jack Johnson," are making our agents rich. Portraits; frames, pillowtops, catalogues; samples free. Berlin Art Association, Dept. 164, Chicago.

Has not the use of oil on macadamized strets contributed largely to the present unfortunate condition of the street, particularly where the macadam originally did not exceed five to six inches depth? It is usual in macadamizing to use at least three sizes of stone, the smaller on top which, when properly rolled, results in cementing the stone, making an arch, which operates to throw off water and prevent freezing below the macadam. Oil has probably operated to separate the stone formerly cemented, permitting water to go through the macadam followed by freezing, thus heaving up the macadam. If this is a result of covering the macadam with oil to prevent or allay dust it is a very expensive experiment.

It has been estimated that 35,000,000 acres are the limit which may be used economically to cultivate cotton in the Southern States. In less than ten years, at the present rate of natural increase in the demand, the requirements of the mills may be 28,000,000 to 30,000,000 bales per annum.

A government engineer at work on coast improvements in Chile has invented the sail railway. The trade winds blow in opposite directions in the morning and evening, and the engineer took advantage of the winds to transport the men to and from work. He had a few box cars built with a system of brakes, and a large sail hanging from a mast. There is no other propelling force, and the railway works satisfactory.

Big Acts at Proctor's.

"That Peculiar Comedian," William B. Patton, and his excellent company, will present his famous sketch, "Getting Acquainted with Mother," at Proctor's today. It is a blithsome comedy, containing bright lines and funny situations. "The Green Lady," a "nautical" musical comedy, with a company of five people, special scenery and electrical effects, will be one of the big acts offered today. The four merry chaps of the Bachelor's Club," are clever and the bill will be concluded with an act by the "Stadium Trio," aerial posers.

Rev. G. R. Maguire will be among the dinners this evening at the annual banquet of the New York Board of Education at the Hotel Astor.

SESAME CLUB ELECTS OFFICERS FOR YEAR

The Sesame Club held its annual meeting this morning at the home of Mrs. L. R. Ross, on West Seventh street, when Mrs. C. B. Tennant retired as president after filling the office for six years. The members expressed their regret that Mrs. Tennant had decided not to continue as the head of the organization. The closing meeting of the club will be held May 10, at the home of Mrs. LeRoy Gates on Second place, and it will be a "Shakespeare Meeting."

These officers were elected: President, Mrs. Frederick M. Genung; first vice-president, Mrs. Duncan W. Taylor; second vice-president, Mrs. W. H. P. Veysey; secretary-treasurer, Miss Biglow.

UPSALA COLLEGE 15 AND P.H.S. NINE 16

Upsala College, of Kenilworth, went down to defeat before the doughty baseball team of Plainfield High School yesterday afternoon at Kenilworth. The score at the finish was 16 to 15. Thirteen misplays were charged up to the college boys while only six were registered against the local talent.

"Shake" Clarke replaced Vandeventer in the second inning after Upsala had found the latter for four hits and five runs. Clarke held them safe after that until the fifth when the Kenilworth nine began to pound the ball hard. A single and double by Clarke and Good started things for the local boys and the good work was kept up until the end of the game. The score:

Plainfield H. S.

	R.	H.	E.
Clarke, p, 3b	3	5	0
Nash, c	2	2	1
Carty, 1b	1	1	1
Grisley, 2b	2	1	1
Vandeventer, p, 3b	1	0	3
Davenport, ss	1	2	3
Hanrahan, lf	2	1	0
Good, cf	4	4	0
Zerega, rf	0	1	0
Totals	16	17	6

Upsala.

	R.	H.	E
Frinberg, p	2	3	2
Haldin, c	3	2	1
M. A. Swanson, 2b	1	2	1
Johnson, 1b	1	1	0
Berg, 3b	4	4	2
Bergquist, lf	2	2	0
Bostrom, rf	1	0	0
M. L. Swanson, cf	1	0	1
De Armond, ss	0	1	6
Totals	15	15	13

Score by innings:
P. H. S. . . . . 3 0 1 1 5 2 3 0 1—16
Upsala . . . . . 5 0 0 0 6 1 2 1 0—15
Umpires—Westegun and Guttridge.

P.H.S. FRESHMEN 12; STILLMAN SCHOOL 11

The freshmen of the Plainfield High School played an eleven inning game with the Stillman school nine yesterday afternoon on Crescent Oval, winning out in the final brush with one run to the good.

Score by innings:
Freshmen 5 2 0 0 0 1 1 2 0 0 1—12
Stillman . . 0 0 0 6 3 0 0 2 0 0 0—11

ELEVEN INNING GAME THE SCORE WAS A TIE.

An eleven inning tie game was played yesterday afternoon between the Red Stars 2d team and the Washington school nine. The game was called on account of darkness each side having scored nine runs. The tie will be played off on Saturday.

D. Kiely was on the mound for the Red Stars while O'Loughlin and Mullen performed for the Washingtons. Both teams are anxious to arrange games with teams averaging 9 to 12 years in age.

Score by innings:
Red Stars . . . 1 0 2 1 3 0 0 2 0 0 0—9
Washingtons 0 0 3 0 2 1 3 0 0 0 0—9

Plainfield City Market Grocery

LaRue Realty Co., Owners

123 North Ave
120 E. 2nd St.

Specials for Friday and Saturday

5 cakes Kirkman's Soap
1 box Kirkman's Soap Powder
5 lbs Rice
3½ lbs Best Rice
3 cans Karo Syrup
½ lb Baker's Chocolate

.25

DEMONSTRATION OF SNYDER'S PRODUCTS NOW GOING ON.

ALL WELCOME.

Telephone 1781

STANLEY

Woodhull & Martin Building

QUANTITIES OF CUT FLOWERS
SUMMER BEDDING PLANTS
HARDY PLANTS AND SHRUBS

Telephone 928

For Anything in the Floral Line
Grass Seeds, Flower Seeds and Bulbs

New York Savings Accounts

Have you ever considered how much time is consumed in making deposits or withdrawals when your Savings Account is kept in New York?
And how much more convenient it is to deposit or withdraw funds if your account is maintained here.
We pay 4% on accounts in our Special Department beginning from the first of every month, and make no charge for attending to the transfer of such accounts.
Our facilities are at your disposal.

THE STATE TRUST COMPANY

CAPITAL $100,000.00

CONTEST

FOR PLAINFIELD PUPILS

The Plainfield Ice & Supply Co. will give a prize of $25 in cash to the pupil of any school, public or private, in Plainfield or North Plainfield, who shall submit the best written advertisement for the Plainfield Ice & Supply Company's business, to occupy a space equal to the space taken by this announcement.

The judges will be the Editors of the Courier-News and Daily Press. The conditions will be as follows:

The advertisement as written should be sent to the office of the Plainfield Ice & Supply Co., with a separate sheet of paper attached, bearing the writer's name, and name of the school he or she attends. Both sheets thus submitted will be numbered by the Company in the order received, and the sheet bearing the name of the contestant will be held by the Plainfield Ice & Supply Co., and the advertisement with the corresponding number will be sent to the judges, so that the judges will have no knowledge of the name of the writer. The advertisement which is decided to be the best will be so marked, and sent to the Plainfield Ice & Supply Company, who will by reference to the sheets in their possession, determine the name of the successful contestant.

The contest will end May 30, all letters received up to midnight of that day being eligible to the competition.

PLAINFIELD ICE AND SUPPLY CO.

222 Madison Ave., Tel. 1040

Grocery Bulletin For Friday and Saturday

Campbell Soup, 3 cans	25c
Campbell Beans, 3 cans	25c
Sweet Oranges, 13 for	25c
Golden Glow Cond. Milk	9c
Granulated Sugar, lb	5c
Fancy Creamery Butter, lb	24c
Spec. Creamery Butter, lb	28c
Strictly Fresh Eggs, doz.	22c
Hecker's Flour, bag	85c
Gold Medal Flour, bag	85c
Pillsbury Flour, bag	85c
Ceresota Flour, bag	80c
Family Flour, bag	70c
Borden's Evaporated Milk, 3 cans	25c
Borden's Evaporated Milk, (small); 6 cans	25c
Magnolia Milk, can	10c
Columbia River Salmon, 2 cans	25c
Hecker's Oats, 3 pkgs	25c
Mother Oats, 3 pkgs	25c
Quaker Oats, 3 pkgs	25c
Real Good Coffee, lb	23c
Curtice James, jar	15c
Force, pkg	10c
California Peaches, can	15c
Del Monte Asparagus Tips, can	20c
Karo Syrup, 3 cans	25c

We Give the S. H. Trading Stamps.

Fred. H. Firstbrook
116 West Front St.
'Phone 1754

BEST MATERIAL
EXACTING CARE AND
THE KNOW HOW
—ARE—
The Essential Requisites in Tire Repairing

Standard Tire Vul. Co.
118 Madison Avenue,
Plainfield, N. J. Tel. 419
H. P. VOSSELLER,
R. E. SEBRING

AMUSEMENTS.

31 YEARS OF UNINTERRUPTED SUCCESS

100 Performers
50 Beautiful Lady Artists
BIG GROUP OF CLEVER CLOWNS
FIFTY REMARKABLE ACROBATS
Performing Horses, Splendid Menagerie

Three Bands

FRANK A. ROBBINS CIRCUS

Newest and Greatest All Feature Shows

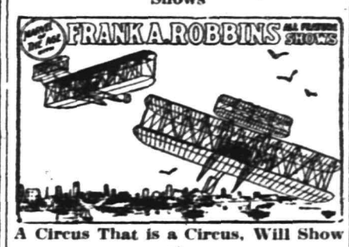

A Circus That is a Circus, Will Show at

PLAINFIELD MAY 16

WESTFIELD MAY 15

2 Performances—2 and 8 P. M.
Rain or Shine.

GRAND FREE STREET PARADE

Open Dens of Animals, Three Bands, Beautifully Costumed Men and Women. Magnificent Floats. Starts from Circus Grounds Promptly at 10 o'Clock On Day of Show.

DON'T FORGET THE DATE
Tuesday, May 16
5 4 12 16

NOTICE!

I HAVE MOVED MY OFFICE AND business of the Valley Center Dairy to my new building, 212 Lee Place, one block from Grant Avenue.

This building has been put up for the express purpose of a creamery and is complete in every respect.

I will be pleased to serve my old patrons as well as the public in general at my new office, where I will carry everything in the dairy line and of the best quality.

Respectfully,
A. R. PHILLIPS.
'Phone 625. 4 28 7

AMUSEMENTS.

PLAINFIELD
Wednesday, May 10
5 2 4 tu th s fri

Plainfield Theatre
Saturday, May 6
MATINEE AND NIGHT

Wm. A. Brady presents
Grace George
IN
SAUCE for the GOOSE
Original New York Production

PRICES: Matinee—25c to $1.50.
NIGHT—25c to $2.00.
Seats Now on Sale.
5 1 4

B. P. O. ELKS' MINSTREL SHOW
MAY 10 and 11
—AT—
Plainfield Theatre
SEATS NOW ON SALE 3 6

PROCTOR'S
VAUDEVILLE THEATRE.
THE BEST REFINED VAUDEVILLE
ENTIRE CHANGE MONDAY AND THURSDAY.
TODAY'S PROGRAM.
William B. Patton & Co., sketch, "Getting Acquainted With Mother;" Mordaunt, Foster & Co., musical comedy, "The Green Lady;" The Bachelor Club, Clever Entertainers; Stadium Trio, Aerial Posing.

FREE

Your Auto Tires thoroughly inspected free of charge by our tire expert. This should be done before starting the busy season with your car. Repairing in all its branches, done right both in price and material.

F. L. C. MARTIN AUTO CO.
Park Ave.

12 PAGES

THE DAILY PRESS.

12 PAGES

Established May 10, 1887. PLAINFIELD, NEW JERSEY, FRIDAY, MAY 5, 1911. Two Cents a Copy—$5 a Year.

KING'S DAUGHTERS

Yearly Reports and Election of Officers at the Annual Meeting.

Interesting reports for the year, the election of officers and a discussion of plans for the coming year, comprised the chief business at the annual meeting of the City Union of The King's Daughters, held yesterday afternoon in Vincent chapel of the First M. E. church. There was a large attendance, all but a couple of circles being well represented. Mrs. Charles A. Reed, a former president for several years, who has been away for some time, was given a cordial reception.

Mrs. Anna M. Most presented her annual report as treasurer. This showed a balance at last report of $384.36, with receipts for the year of $1,592.22 and expenditures of $1,102.65, leaving a balance of $490.57.

The nurse committee, of which Miss Lillian A. Force is chairman, presented the following report, which was read by Miss Elsie Suffern:

"Since the report of the nurse committee last November, the record book of our city nurse shows 76 cases, of which four were carried over from last report, making 72 new cases. In the caring of these 76 cases, Miss DeLany made 646 visits. Through the co-operation of our physicians, twenty-one patients have been brought to us for relief; the Charity Organization Society, 19; the schools have sent 5; hospital, 3; nurses committee, 4; Day Nursery, 4, and friends 19.

"Varied has been the treatment required and Miss DeLany has been busy in her endeavor, as our representative, to give aid to the suffering, whether it be for a stubborn case of rheumatism, a tubercular patient, the many children with serious diseases of the eye, nine in number, assisting in five operations or caring for thirty cases of other sickness, which in itself alone, makes our work seem worth while. The four chronic cases have surely known the blessing of regular visits from our nurse, where old muslin and jelly have been left behind, each to fill a want.

"The investigations at The Day Nursery have numbered thirteen and twice have visits with patients been made to the hospital. Surely this report shows the need of a nurse to care for the sick-poor of our city, whether it be a particular work for the City Union of the King's Daughters or not. May the leading of one wiser than we can ever hope to be direct us in this particular work."

Miss Hazel B. DeLany, who has been acting as city nurse, since her sister, Miss Olive DeLany left the city, offered this report:

"Number of cases on books, 76; number of new cases, 72; number of cases remaining at last report, 4; number of tuberculosis, 3; operations, 5; confinements, 30; skin cases, 3; rheumatism, 2; visits to hospital with patients, 8; treatments, 3; eye cases, 9; chronic, 4; infected head, 1; nursery investigations, 13; leg ulcers, 1; cases reported by doctors, 21; cases reported by Charity Organization Society, 7; cases reported by friends, 19; reported by schools, 5; reported by hospital, 3; reported by nurse committee, 4; reported by Day Nursery, 4; total number of visits, 644.

Mrs. Anna M. Most for the Day Nursery reported a total of 2,229 children cared for during the year, an average of seventy-five a month, the ages of the children being from three months ot eight years. She acknowledged with thanks assistance rendered by the First Baptist church, the Park Avenue Baptist church, First M. E. church and others, not forgetting to speak of the many donations and contributions during the year.

Then followed two-minute reports from the Circles, at which time pledges were renewed for the coming year as specified.

Benevolent Band, $250; Charity Circle, $200; Cheerful Workers, $100; Daughters of the Cross, $200; Whatsoever Circle, $25; Brightside Circle, $30; Golden Rule Circle, $25; Cup Bearers, $75; Silver Cross, $100; Loyal Daughters, $200; In His Name, $50; Unity Circle, $75; Mrs. Louis Matlack reported for the youngest circle, "Mizpah," just organized with a membership of eighteen. In addition to all the pledges of money, each circle has contributed quantities of clothing and foodstuffs to the Day Nursery and Baby Camp, according to the reports.

There was a report as to the new arrangement about the work of the city nurse, as stated in The Daily Press of yesterday, whereby the Charity Organization Society and the Anti-Tuberculosis League plan to provide a Visiting Nurses' Association to care for the poor of the city. The King's Daughters will then be

(Continued on page 5.)

MRS. M. T. PELLETIER GOES TO HER REWARD

Mrs. Mary Titus Pelletier, wife of Florentin Pelletier, aged eighty-three years, died this morning at Truell Inn, where she had been living for several years. Mrs. Pelletier had been a resident of this city for about twenty-five years and during the past ten years had been an invalid. She was a woman of strong Christian character, a devout member of Grace church and until illness prevented a regular attendant at the services.

Mrs. Pelletier was the daughter of Mr. and Mrs. William U. Titius, of New York, where she was born. During her residence here she made many friends and was admired for her excellent qualities. She is survived by her husband and one son, William T. Pelletier, of Hillside avenue. The funeral will be held at Grace church, Monday morning at 11 o'clock and the interment will be in Hillside cemetery.

MRS. JOSEPH D. MOON DIED SUDDENLY TODAY

Mrs. Joseph D. Moon died suddenly this morning at her home on Grandview avenue, of heart failure. She had been critically ill for the past three or four weeks and despite the best of medical care she failed to respond to the treatment. She passed away while Mr. Moon had gone to a store on an errand and when he returned and found that his wife had passed away he was prostrated with grief. Mrs. A. E. Giddes and Mrs. C. W. Bolton, neighbors, were summoned, but their efforts were of no avail.

Mrs. Moon, who was fifty-eight years old, was born at Washington, Warren county. She was the daughter of the late Mr. and Mrs. Ayres Leeson. Her father was prominent here as an undertaker for many years, his place of business being on East Front street. He was also an elder at the Crescent Avenue Presbyterian church, of which Mrs. Moon was a life long member.

Mrs. Moon is survived by her husband, Joseph D. Moon; two cousins, Mrs. Mellisa Cook and Mrs. Irene Irving, of this city, and three nephews, David, Louis and Harry McNabb, of Philadelphia. The funeral will be held at the late home, the time to be announced later, and Rev. C. L. Goodrich, of the Congregational church, will officiate in the absence of Rev. Dr. J. S. Zelie. The interment will be in Hillside cemetery.

HOME DEP'T SOCIAL AT TRINITY REFORMED

Under the auspices of the Home department of the Sunday shcool of Trinity Reformed church, a social and entertainment was held in the Sunday school room of the church, last night. As usual at such affairs, there was a large attendance of members of the department and their friends. Sociability was one of the features of the evening. This department is one of the most active in the city and has the largest membership in the city or county.

An interesting feature was the presence of F. H. Andrews, of this city, who is the Union county superintendent of Home department work. His remarks were chiefly of a congratulatory nature and he spoke of the department as being a great force in the work of the church. This was clearly evidenced by the results obtained. He also spoke of it being a pastor's force in his work. Rev. J. Y. Broek, the pastor, also made a few remarks congratulating the department.

The entertainment comprised flute duets by Elmer E. Wheeler and Walter Sampson; flute solos by Mr. Sampson, a recitation, "The Foremen's Wedding," by George Leighs; soprano solos by Mme. Brugiere, a dialogue, "Two Wandering Jews," by Messrs. Wheeler and Sampson.

After the entertainment there was a social hour during which refreshments were served by a committee from the department, of which Mrs. Charles M. Dolliver was the chairman.

—Ritz famous ice cream; 10 flavors. ***

—Bargain time. Levy's anniversary, Saturday. ***

—High grade line of bicycles, motorcycles, etc. Jack Horner, 33 Somerset street. 3 10 fmw tf ***

—The foundation of goodness is quality. Kingan's reliable hams and bacon are cut from selected corn fed porkers, one of the reasops why so delicious. Endress Company, agent for Plainfield. ***

COMMISSION GOV'T

Former Mayor Fisk Talks on New Form of Municipal Administration.

Upon the invitation of Eugene A. Laing, who was acting president at the Chamber of Commerce meeting last night, former Mayor Charles J. Fisk gave a talk on the important provisions of the commission form of government bill which was passed by the last Legislature. In his opinion the bill is a good one, insuring a strictly business form of government free from petty politics.

"We want the greatest amount of good out of our government," said Mr. Fisk, "and the new law provides for as government on a business basis. Already about 125 cities in this country have taken advantage of the scheme, and the result seems to be that municipalities get more for their money. I would like to see steps taken here to bring about the adoption of the plan and I believe that every citizen should make a careful study of it with that view in end. I don't think that Plainfield would make a mistake in adopting the plan. It provides for an election in the spring, independent of all other elections and the commissioners are chosen for four years.

"There is the initiative, the referendum and the recall so that if any one of the commissioners is not doing his duty he can be removed. These act as a public safety. It simplifies the city's business and puts it all up to the commissioners who are held responsible. The plan provides for a short ballot, and under the provisions it is quick to detect a wrong."

In view of the fact that the people seem to be so much interested in the plan, Mr. Laing and others thought it would be wise to take steps to bring about its adoption. It was finally left to the legislative committee of the Chamber to look the matter up and take such steps as was thought wise. If possible the necessary petition will be drafted and signatures secured with an idea of having an election this year.

Councilman F. L. Holt, through Judge Ulrich, secretary, asked for the Chamber's endorsement of a trolley ordinance now pending in the Council, but until more was learned about the provisions of the ordinance, it was thought best not to take any action. It was explained that the new Public Utilities Act gives the city sufficient control of trolleys.

There was a short discussion of the proposition to recommend Councilmanic action looking toward the prevenaion of fires, but this matter was referred to the legislative committee.

There was the unanimous adoption of a motion thanking former Senator John Kean for the library sent to the Chamber. The communication from the National Municipal League, of Philadelphia, inviting the Chamber to join, was received and filed, as was also one from the Russell Sage Foundation regarding plans for a "safe and sane" Fourth of July celebration.

A communication from the World's Peace Fund, asking for the endorsement of plans, was referred to the officers, as way also one asking that it be urged that Congressman T. J. Scully, of Perth Amboy, be placed on certain committees.

The Elizabeth Real Estate Board asked for information concerning water rates in this city, and in return said that it would be glad to reciprocate. The information will be furnished. Arthur F. Dow & Co., of New York, sought information about factory sites. The communication was filed. The Steel Ball Company, of America, also desired information about a factory site and this was filed.

After the election of Jacob Schwartz, William Hamilton, Marchant Brothers and Caspar Stadele as members, the meeting adjourned.

High Ratings for Miller.

Senator Martine praised Jersey cows highly in the Senate the other day—Jersey cows supply Milton Miller, a milk dealer of Everett place, with the rich creamy milk he retails at 8c per quart. Board of Health tests give this milk 3.8% butter fat. Miller's special milk, for babies or convalescents is the best in the city. Health boards tests show 5.7% butter fats. This special is only 10c a quart. Economic milk consumers, who desire quality should telephone immediately 1532-J., Miller's diary. 5 5 2***

Mrs. Abbey Holmes Surprised.

Mrs. Abbey Holmes, of West Second street, was given a surprise party at her home, last evening, when a large company of friends called, bringing with them fruits, flowers and other articles. There was a program of recitations, vocal and instrumental music and whist and euchre were enjoyed, after which refreshments were served.

CATHOLIC CHURCH FOR THE EAST END SOON

The parish of St. Mary's church having grown to such large proportions, Rev. Bernard M. Bogan, the pastor, is considering plans to build a new Catholic church edifice within the next year. Yesterday the priest purchased a tract of land, 269x150 in "Chelsea Park," in the East End. The tract is located on St. Nicholas boulevard, running from Geneva place to Seneca place and is a part of the land now being developed by a real estate concern.

Father Bogan visited the section yesterday and finally decided on the tract. He will now have plans drawn for a church of suitable size to meet the constantly growing population, especially in the East End of the city. Ever since Father Bogan came to Plainfield he has been impressed with the importance of building a new church in the East End and now his hopes are soon to be realized. While other churches have been branching out and building edifices in other sections of the city, St. Mary's church has been contented to devote its effort and energies to the one church. Now it will seek to meet the growing need which has been apparent for years.

CELEBRATING THEIR SILVER WEDDING DAY

Mr. and Mrs. Edward T. VanWinkle, of Sandford avenue, are celebrating the twenty-fifth anniversary of their wedding today. This afternoon, Mrs. VanWinkle entertained a large company of relatives and friends at a card party, whist being the game enjoyed. The home was elaborately decorated for the occasion, the arrangement in the dining-room being especially attractive. Mrs. VanWinkle was showered with the congratulations of her guests, and she was also handsomely remembered by receiving many handsome gifts. Following the game of whist a fine supper was served by the hostess.

Mr. and Mrs. VanWinkle were married on Elm street, twenty-five years ago today by Rev. Asa R. Dilts, then pastor of the Park Avenue Baptist church, and he was assisted by Rev. Dr. A. V. V. Raymond, then pastor of Trinity Reformed church, of which Mrs. VanWinkle is a most active member, especially in the Ladies' Christian Work Society. Mr. VanWinkle has been employed at the local postoffice for many years, first as a carrier, then a clerk and now he is superintendent of carriers. The couple have one daughter.

JAMES WESTON DIES IN LOCAL HOSPITAL

James Weston, one of the oldest and best known employes at the Potter Press Works, died in Muhlenberg Hospital at 6 o'clock last evening. He had been ill for several weeks with an intestinal obstruction and was operated on ten days ago. It afforded relief temporarily but he failed to rally.

Mr. Weston was born in London, England, sixty-nine years ago, and came to Plainfield from Westerly, R. I., when the Potter company removed here in 1879. He remained with the firm continuously until his illness began. He had always resided in the West End and had a large acquaintance in all parts of the city. Mr. Weston is survived by his wife, two daughters and two sons. They are Mrs. Charles L. Holstein, of Summit avenue; Miss Florence Weston, George and Frank Weston, living at the parental home on Essex street.

The funeral will be held at his late home on Essex street, Monday afternoon, and burial will be in Hillside cemetery.

UNITY LODGE CONDUCTS AN EUCHRE AND SOCIAL.

Unity lodge, No. 102, Knights of Pythias, conducted a social and euchre in its rooms last night. It was attended by eighty members and friends. Mrs. Peter Latourette won the women's prize and Mr. Latourette the men's. The committee in charge of the affair was composed of Frank Putnam, Charles DeGraw and Jerry VanWinkle.

At a regular business meeting previous to the euchre, one candidate was elected. The first degree will be conferred at the next regular session.

—Use Press Want Ads.

—Levy's seventh anniversary sale begins Saturday. ***

—M. Abrams is selling out his high grade spring and summer shoes at reduced prices. See adv. page 8. ***

HEARD POLITICIANS

Good Government the Keynote of Speeches at Banquet of the Circles.

When former Assemblyman Samuel S. Swackhamer arose to introduce Mayor George W. V. Moy, at the banquet of "Circles on the Square" last night in the Waldorf, there were about ninety guests with appetites appeased and in good humor. Mr. Swackhamer's ability as toastmaster has never been questioned, but last night he seemed to have got to the point of beating his own record, provoking peals of laughter from the assembled guests.

Of course the toastmaster started off with a story and ended it with a joke which was timely and to the point. Mayor Moy welcomed the men of the circles and stated that he hoped that Mr. Swackhamer would "live long." He referred to the toastmaster as the "tall sycamore" and also said that Donald McLean deserved a special word of welcome because of his imminence as a lawyer. But when the photographer took his flashlight and set fire to the draperies laughter ceased. The dinner was a success from every viewponit and no one could cavil at the excellent vians provided by Henry Windham.

Following Mayor Moy, W. B. Garrabrant, of Newark, former Assemblyman Carlton B. Pierce, of Cranford, Donald McLean, former secretary to Senator John Kean; Assemblyman Lloyd Thompson, William Jeffery, William H. Rogers and former Mayor Charles Joel Fisk spoke briefly on timely topics. Letters of regret were read from Judge Nelson Y. Dungan, George L. Record and Simon P. Debbie, who were on the list of speakers.

Mr. Garrabrant paid a tribute to the present Assembly and Senate at Trenton and particularly to Mr. Swackhamer, for whom he launched a boom for the senatorship from Somerset county. He complimented the committee upon the superior quality of the dinner and said he had no hesitancy in proclaiming the fact that "Circles on the Square" was the greatest institution in this part of the State.

A song by the members of the circles followed the speech of Mr. Gararbrant and Mr. Pierce took up the burden of making the next speech. He said that the question of today is that of progressive legislation and that New Jersey easily leads the country in this respect. Mr. Pierce referred to the newest laws, commending the commission form of municipal government including the initiative, referendum and recall and said that the law as now on the statute books was the most progressive measure ever put before the people of this State. Mr. MacLean in a brief speech acknowledged his obligations to former Senator Kean, whom he said was a friend of all young men who are anxious to do right.

Assemblyman Thompson said that good citizenship is the only guarantee of good government and the giving of the power of the initiative, referendum and recall would bring to the State something that would show New Jersey to be always in front of the fonward movements in the country. He referred to the Geran law and said he had serious objections to it because of its many complicated provisions and had voted against because he thought the bill unfair even after the Republican Senate had made over 300 amendments to it.

Mr. Jeffery explained the motives and political desires of the circles which he declared to be of the cleanest known today. He said circles on the square means "organization" and that organization is everything. Henry Rogers and Mr. Fisk spoke briefly on the matter of home government, Mr. Fisk laying stress upon the fact that the commission form of municipal government would prove to be the best thing Plainfield ever had if it was once established.

Songs were sung and a final joke was perpetarated by Mr. Swackhamer. The committee in charge of the dinner was composed of Frank C. Shaffer, Clarence Mathews, Vito Delia, of New Providence township, and Guy D. Peck and E. E. Cooper, of Warren.

—Press Want Ads. Pay.

—Ritz Saturday special chocolate crystal sponge, 30c a pound. ***

—Levy Bros. will celebrate their seventh anniversary with a big two weeks' sale, starting Saturday. ***

—Wheels, tires and springs for baby carriages. Jack Horner, 33 Somerset street. 3 10 fmw tf ***

—M. Abrams is selling out his high grade spring and summer shoes at reduced prices. See adv. page 8. ***

—Don't forget the nineteenth annual ball of the Ladies of Gesang and Turn Verein in Saengerbund Hall, Friday night, May 5. 5 4 2***

ALLEGED BIKE THEIVES HELD FOR GRAND JURY

Charges were preferred against two alleged bicycle thieves in the city court this morning before Judge William G. DeMeza, and both were held. William Green, colored, was held in $100 bail to await the action of the grand jury and Vincent Conway, a fifteen-year-old white boy, who claims New York city as his residence, was remanded until tomorrow morning when he will be given a hearing.

According to the police Conway attempted to sell to Thomas Starr, a colored man, yesterday, a bicycle which had been stolen from L. A. Clements, a lawyer, with offices in the Babcock building. The price of the wheel made Starr become suspicious and he took the youth to police headquarters. There it was found that the wheel had been stolen. It is believed by the police that both prisoners are implicated in other thefts of wheels in this city and perhaps some of those taken may be recovered.

MRS. HENRY P. PUGH DIED THIS MORNING

Mrs. Josepha .. Pugh, wife of Henry P. Pugh, aged 67 years, died at : o'clock this morning at her home, 954 West Fourth street. Mrs. Pugh, whose maiden name was Josepha I. Parker, was born in Augusta, N. Y., April 1, 1844, and was the granddaughter of Amos Parker, a Revolutionary soldier, who had the distinction of being selected as the first bodyguard to Gen. Lafayette, and who on one occasion saved Lafayette's life.

Mrs. Pugh had lived in New Jersey for thirty years and in Plainfield for nineteen years. In church affiliation she was a member of the Congregational church, of Bound Brook, where she formerly resided, and was also a member of the Ladies' Christian Work Society of Trinity Reformed church. She is survived by her husband, Henry P. Pugh; three daughters, Mrs. H. W. Fraleigh and Mrs. J. P. Kirch, of this city, and Mrs. George S. Bolsterle, of West Leyden, N. Y., one son, Ray C. Pugh, of Seneca Falls, N. Y., and one sister, Mrs. Mary E. Winer, of Phoenicia, N. Y.

The funeral service will be held at the late residence Monday afternoon at 3:30 o'clock, and Rev. C. S. Kemble, of the Monroe Avenue M. E. church will officiate.

MODEL HOMES FOR THE POOR OF CITY

Having become interested in a scheme to house the poor under sanitary conditions, Charles W. McCutchen has communicated with President George L. Babcock, of the Chamber of Commerce, with the idea of introducing the plan in this city. His communication was read at the meeting of the Chamber of Commerce last night, and it was decided, as suggested by Mr. McCutchen, that a meeting be held in the chamber rooms at which time Champlain L. Riley, president of a New York company, and H. Atterbury Smith, an architect, be allowed to exhibit plans and explain the scheme. The meeting will be held on Friday night, May 12, and an effort will be made to secure the attendance of members of the Charity Organization Society and the Anti-Tuberculosis League, as well as all others interested.

The style of houses under consideration are similar to the "John Jay Dwellings," which are now being erected in New York by the company of which Mr. Riley is the head. The homes are built on the hollow square plan, providing for about sixteen apartments on each floor. They furnish an abundance of light and air, permitting people of limited means to live in a healthful way and under the best sanitary conditions at a reasonable cost.

Mr. McCutchen explained is his letter that he had no financial interest in the matter, his only aim being to lend his interest to the welfare of the poor of the city. The executive committee of the Chamber of Commerce voted to allow the use of the rooms for such a meeting as suggested.

—Go to Levy's anniversary sale Saturday. ***

—Ritz Saturday special chocolate almonds 40c a pound. ***

—For Saturday's trade Neuman Brothers will have asparagus, lima beans, green peas, green beans, cauliflower, celery, lettuce, radishes, tomatoes, cucumbers, rhubarb, spinach, beets., etc., all fresh vegetables, the finest in the market.

'SUNNYSIDE' AFIRE

Flames Attack Beautiful Home of Mrs. Mead but Treasures are Saved.

"Sunnyside," the beautiful home of Mrs. Frederick G. Mead, situated on the north side of East Front street, between Richmond and Berckman, was badly damaged by a fire which broke out at 4:30 yesterday afternoon. It originated in the attic from a cause as yet unknown and had evidently been smoldering for a considerable period before being noticed. All the apparatus from headquarters and No. 4 house was on the scene, but the flames had worked their way through the upper walls and stubbornly resisted all efforts to subdue them. The firemen worked for two hours and a half before the recall was sounded.

Mrs. Mead has been away from the city and until her return from Troy, N. Y., today it will be impossible to give anything like an exact estimate of the damage. There is hardly any doubt but what the loss will be between five and six thousand dollars on the building and perhaps $4,000 on contents. The greater part of the latter were saved by the firemen, police, servants and neighbors, everything was of a costly nature and easily ran into money. Very little was burned and the damage came either from water or breakage in handling.

The house was occupied only by servants at the time the fire started. Several of them detected smoke and for a time thought it due to the fact that James Walsh, the coachman, had started up the furnace. When the smoke became thicker they went outside to look just as Walsh came running across the lawn for the same purpose. A glance at the east corner of the house showed unmistakable signs of fire. Miss Agnes Greenshield, a maid, instantly ran at top speed to Front street and Norwood avenue and turned in an alarm from box 16, breaking the glass key frame with her bare hands to do so. The other servants summoned help from the neighborhood and busied themselves getting valuables to a place of safety. The residence was one of the most handsomely decorated and furnished in the city. Thousands of dollars worth of rare oil paintings, tapestries, imported rugs and furniture were in the lower rooms but despite the rush of volunteers it was impossible to get them all out.

The firemen had hardly gotten busy before Chief Kiely arrived with a platoon of police reserves composed of Patrolmen Nolan, O'Keefe, McGinley Sweeney, Messler, Vanderweg and Saffron. They established fire lines and took charge of the rescue work, placing the valuables on the spacious lawn. Chief Kiely personally looked after the family silverware, of which there were two large chests, and had it sent in charge of Patrolman Nolan to a safe deposit vault. Miss Greenshield was one of the most energetic of the workers and continued to assist in the salvage even after she had been drenched with water. Patrolmen McGinley, Nolan and O'Keefe were also saturated and had to secure dry uniforms.

Chief Doane found that the fire had started in a room at the east corner of the attic used for storage purposes. It was filled with excess bedding and furniture, all of which was ablaze. The firemen put two lines of hose in action but they experienced all kinds of difficulties in getting at the blaze. They were repeatedly driven back by heat and smoke but persisted until the blaze was confined to the roof. This was composed of shingles, some of them three feet long. This made it hard to get at the flames and they crept across the entire front part of the structure. It was one of the most difficult fires Chief Doane has encountered in years and too much credit cannot be given him for the way in which it was handled. It was held pretty well to the forward part of the house and a large part of the damage is due to water washing down to the basement. Firemen Clark, Caroll, Keiderling, Connaughton, Breem and Dunn were all in the thickest of the fight but escaped with only slight nausea from smoke. The flames were finally extinguished when holes were chopped in the roof and a sweep made for the water to get between the slate and shingles.

Miss Margaret Mead was summoned by telephone from the annual meeting of the City Union, King's Daughters, and took charge of the valuables. At the suggestion of Chief Kiely and J. Fred McDonald, the latter acting for the insurance companies, she summoned seven vans from the Hand storage Company and all the articles that had not been taken to the neighboring homes were placed in them. These were hauled to the stable on the premises for the night and a special detail of police placed on guard. They will be sorted over today and then stored until the

(Continued on page 5.)

MAKE A GUESS on the number of books in show window before closing time Saturday

A. E. Force & Co.

"THE WHITE STORE"

WE GIVE "S.H." THE STORE THAT SAVES YOU MONEY. GREEN TRADING STAMPS.

Premium Parlor on 3rd Floor.

CANDIES—12½c and 15c Candies Saturday only at 10c a pound.

Every Item in This Advertisement is Specially Priced for Saturday.

Don't Fail to Read Them Over

They are money savers. Tomorrow you get a Stamp Book with 10 Stamps Free, also Double Stamps from 8 to 10 a. m. and from 12 to 2 p. m. "Have you guessed" on the number of redeemed books in our show window? If not, don't fail to do so Saturday, as it will be the last day. Then Monday morning the books will be taken out of the window and counted by outside parties and the winner announced.

15c TALCUM POWDER FOR 10c.

Your choice of Babcock's, Corylopsis or Mennen's in the different odors.

Saturday only at this price.

25c MEN'S HALF HOSE FOR 12½c

30 dozen of very fine fast black Hose, Ipswich Mills make so much advertised at present; all the sizes; will be sold only in four-pair lots.

Saturday only at this price.

5c ROLL TOILET PAPER 8 FOR 25c.

These are 1,000 sheet rolls and will be on sale in basement. This is A. E. Force & Co.'s special brand; only one lot to a customer.

Saturday only at this price.

$2.00 UNTRIMMED HATS FOR 79c.

These Hats will be displayed in our millinery department; about 50 in the lot, in a variety of best shapes; black and colors

Saturday only at this price

No 'phone order on any item in this advertisement.

35c RIBBONS FOR 17c.

These are plain and fancy ribbons; a new line just received, and were bought at half price; all colors and black; also big range of fancies.

Saturday only at this price.

20c & 25c FANCY WHITE GOODS AT 12½c

These are a fine mercerized madras stripes only, 27 inches wide; white striped percale, 36 inches wide; and 27 inch mercerized striped poplin; this is an exceptional special.

Saturday only at this price.

ANOTHER IMPORTANT SPECIAL FROM OUR SUIT DEPARTMENT.

This may be your last chance to get one of these beautiful suits at this price; only a limited quantity left.

$25.00 Suits for $19.98
$15.00 Suits for $10.98
$5.00 and $6.00 Dress Skirts for..... $2.98

12½ CHAMBRAY FOR 8c.

This is an extra fine wash goods in cadet, navy, brown, tan, oxblood, helio, pink, light blue and oxford grey.

Saturday only at this price.

7c BLEACHED TWILLED TOWELLING AT 5c.

This towelling is 18 inches wide and very closely woven.

Saturday only at this price.

25c WINDOW SHADES FOR 19c.

These are a 36x72 shade, best stock grade, in all the colors that are good. In rug department, second floor.

Saturday only at this price.

50c LADIES' HOSIERY FOR 25c.

A line of ladies' lisle Hose, silk embroidered, sizes 8½ to 10; also another line of ladies' Hose, fine black lisle, garter hem, and double sole and heel; 8½ to 10.

Saturday only at this price.

$1.00 LADIES' SILK GLOVES FOR 69c.

15 dozen only of 16-button length black silk Gloves; double tips, extra fine quality of silk; sizes 6, 6½ and 7 only.

Saturday only at this price.

No 'phone order taken on these specials.

SPECIAL SALE OF POPULAR SHEET MUSIC HITS FOR SATURDAY

These Are Regular 18c Values, Sale Price 10c Per Copy

Dreamy Italian Waltz
Mother's Child
In All My Dreams I Dream of You
All Abroad for Blanket Bay
Dixie Grey
Winter
Cuty Tell Me Who Tied Your Tie
Dixie From Dixie Land
A Little Game of Love
Ashes of Roses
Silver Threads Among the Gold
I Woudn't Give My Heart to Any Girl But You
I'd Love to Live in Loveland With a Girl Like You
Dreams, Just Dreams
Jsut a Chain of Daisies
Strike up a Bag-Pipe Tune
In Tee Pee Land
Bye, Bye, Sweetheart
Moonbeams on the Lake
Garden of Dreams
Irish Beauties

Grocery Bulletin For Friday and Saturday

Campbell Soup, 3 cans	25c
Campbell Beans, 3 cans	25c
Sweet Oranges, 13 for	25c
Golden Glow Cond. Milk	9c
Granulated Sugar, lb	5c
Fancy Creamery Butter, lb	24c
Spec. Creamery Butter, lb	28c
Strictly Fresh Eggs, doz.	22c
Hecker's Flour, bag	85c
Gold Medal Flour, bag	85c
Pillsbury Flour, bag	85c
Ceresota Flour, bag	80c
Family Flour, bag	70c
Borden's Evaporated Milk, 3 cans	25c
Borden's Evaporated Milk, (small); 6 cans	25c
Magnolia Milk, can	10c
Columbia River Salmon, 2 cans	25c
Hecker's Oats, 3 pkgs.	25c
Mother Oats, 3 pkgs.	25c
Quaker Oats, 3 pkgs.	25c
Real Good Coffee, lb	23c
Curtice James, jar	15c
Force, pkg	10c
California Peaches, can	15c
Del Monte Asparagus Tips, can	20c
Karo Syrup, 3 cans	25c

We Give the S.H. Trading Stamps.

Fred. H. Firstbrook
116 West Front St.
'Phone 1754

NEWS OF THE WORLD FOR THE BUSY MAN

Stocks closed lower in New York yesterday.

Sir Francois Langelier was appointed Lieutenant Governor of Quebec.

Scenes of disorder were repeated at the Camorrist trial at Viterbo, Italy.

The steamer Deutschland, with the German Antarctic expedition, sailed from Hamburg.

Robert R. Moore was appointed City Chamberlain of New York, to succeed Charles H. Hyde.

The Congress of International Law, at Madrid, affirmed the right of nations to use aeriel craft in war.

The Interborough announced its determination to submit an amended offer for subway extension in New York.

British Ambassador Bryce had a conference in Ottawa with Sir Wilfrid Laurier regarding the preservation of Pacific seal herds.

The head of a large institution criticised the pending plan to admit trust companies into the Clearing House as not broad enough.

Twenty-one new indictments were returned against the McNamara brothers and Ortie E. McManigal, alleged dynamiters, at Los Angeles.

President Taft, in a speech before the Philadelphia Medical Club, praised the remarkable record for health of the army on the Texas border.

Warm discussion in the New York Board of Estimate followed an attempt to put the board on record against the so-called Gaynor charter.

It was asserted at Columbus that accused Ohio Assemblymen were anxious to confess receiving bribes and thus receive immunity from prosecution.

Chancellor Lloyd George introduced a state insurance bill in the British House of Commons, which was read for the first time amid general cheers.

The Senate Finance Committee failed to report the nomination of George C. Van Tuyl as State Superintendent of Banks or that of James A. Holden as State Historian.

A disaster like that in Washington place was narrowly averted when hundreds of girls were thrown into a wild panic by a burning awning in a Broadway loft building, New York.

The New York Board of Estimate joined civic and art organizations and individuals who are trying to defeat the Stillwell bill at Albany to place the county courthouse in City Hall Park.

Unsparing denunciation of the Loomis bill to legislate out of office the present members of the Court of Claims was expressed at a hearing before the Senate Codes Committee at Albany.

Governor Dix attended the annual meeting of the New York Chamber of Commerce as its guest and spoke in favor of a larger harbor, the removal of differential railroad rates and a big barge canal.

James Speyer, the New York banker, in a speech before the National Peace Congress at Baltimore, suggested as a cure for war what he termed "financial neutrality," or the withholding by bankers of loans from belligerent nations.

Congress—Senate: The hour of meeting was fixed for 2 o'clock; the Lorimer inquiry resolution went over without action. House: E. J. Hill, of Connecticut, a Republican member of the Ways and Means Committee, attacked the Farmers' Free List bill.

A Constantinople dispatch stated that it was believed that the archaeologists who excavated beneath the Mosque of Omar found Solomon's crown, sword and ring and an ancient manuscript of the Bible; the Turkish government was investigating the charge that the mosque was despoiled by foreigners.

THE DAILY PRESS may be obtained from the following Newsdealers and Agents. 10c a week.

CITY.

Wagner & Moorhouse, The City Market, 125 North Ave.
H. H. Clevely.....157 North Ave.
Timbo & Co.....216 Watchung Ave.
W. C. Burns.....232 Watchung Ave.
Jos. Moledesky.....247 West Front St.
Mrs. M. Jenson....657 West Fourth St.
Union News Co.....R. R. Station
J. C. Field, Jr.....411 Park Ave.
B. A. Laing.....149 W. Front St.
A. D. Mallison..Fourth and Liberty Sts.
M. Estil.....111 Park Ave.
Debois & Stahl.....113 Somerset St.
W. H. Olmstead....331 Watchung Ave.
F. A. Garthwaite..Cor. 4th & Watchung
J. Mottley..Cor. E 3rd & Richmond Sts

SUBURBAN.

Dunellen.....H. Peters
New Market.....Coriell
Bound Brook.....Union News Co.
Somerville.....Jacob Genert
Westfield....C. F. Wittke, A. E. Snyder
Westfield.....L. Glasser
Scotch Plains.....Frank Anson
South Plainfield.....Hamilton
Fanwood.....Frank Anson
Netherwood..... W. H. Olmstead

AMONG OUR NEIGHBORS

DUNELLEN AND VICINITY.

Earl Ising, who went to Atlantic City, last Saturday to take a position, has returned to the borough because of the serious illness of his father. The latter is in a New York Hospital.

A large delegation from the local Christian Endeavor Society attended the district meeting in Warren chapel, last night. The principal address was delivered by Rev. E. R. Brown.

Miss Fanny Smith, of the borough, is still undergoing treatment at Muhlenberg Hospital, Plainfield. She will probably be able to return home in a week or ten days.

Our Own Club will hold the last of the winter's series of dances in Junior Hall tonight. Mr. and Mrs. E. L. Field are in charge of the arrangements.

The ball game between the Dunellen club and the Raritans tomorrow, will be on the local grounds. It will be called promptly at 3 o'clock.

Assessor John H. L. Peters is making arangements to begin his rounds of the borough on or about May 20.

Mr. and Mrs. B. Siriski have been entertaining friends from Raritan.

'PLAINS AND FANWOOD.

Tomorrow marks the opening of the local baseball season. The locals will open the season with their old rivals, the Plainfields. The fans can rest assured of a good game and should turn out and help support the club in its endeavors to give the town a fast team. The home team will line up as follows: Baldwin, lf; Flannery, cf; Mullin, ss; J. Alberts, 2b; H. Alberts, c; Frentz, rf; Brown, 1b; Gray, 3b; Slocum, p. Game will be called at 3:30. "Billy" Lee will umpire and the lovers of the game should be out in force.

CASTORIA

For Infants and Children.

The Kind You Have Always Bought

Bears the Signature of Chas. H. Fletcher.

Mr. and Mrs. A. D. Shepard, who have been spending the winter in New York, have returned to their home "The Gables," on Front street.

Ground has been broken for a double house, which is to be erected on Front street by Mrs. George McVoy, of Plainfield.

Samuel Parsells, who has been visiting relatives at Glenside, has returned to his home at New Brunswick.

The Missse Southard, of Cook avenue, have been entertaining Miss Emma Roth, of Bayonne.

Miss Louise Meyer, of Front street, has been entertaining friends from Brooklyn.

Lyall Mowry, of Summit, has been visiting relatives in town for a few days.

SOMERVILLE.

A special excursion of the Fifteenth Regiment, New Jersey Volunteer Veterans' Association, will go to Washington, Norfolk, Richmond, Cape Henry and Virginia Beach, leaving Somerville on May 10 and returning May 20. This is the sixth excursion and will probably be the last pilgrimage of the association. Arrangements are in charge of William H. Cawley, Sr., and William H. Cawley, Jr.

Miss Sarah Canencon and Miss Etta Craig entertained the Amusement Club yesterday afternoon at the home of Miss Craig, in North Bridge street.

Preparations are being made for the opening of an "Airdome" on the lot belonging to Lincoln Chemical Engine Company, opposite the Somerset Hotel.

The Ladies' Aid Society of the Fourth Reformed church will hold a supper in Germania Hall on Thursday, May 18.

Mrs. Albert Case entertained the History Club Wednesday afternoon at her home on North Grove street.

WESTFIELD.

It was announced Wednesday by the friends of Mulford M. Scudder, member of the County Board of Taxation, from Westfield, that he is no longer a bachelor. Mr. Scudder and Mrs. Julia Davis, of this town, were married at Atlantic City on April 5, in the presence of a few select friends. The matter was kept quiet until Wednesday.

Funeral services of Sarah D. Steeb, wife of Frederick Steeb, were held at the residence of her daughter, Mrs. J. D. Taylor, this afternoon at 2 o'clock. Mrs. Steeb was in her eighty-third year and is survived by her husband and three children.

Mrs. Charles A. Reed, formerly of this city, who has been traveling extensively for the past year, was a visitor in the city yesterday and she also attended the annual meeting of the City Union of The King's Daughters, of which she is a member.

Evidence.

Visitor (who has been going for the last half-hour)—Yuo know, I'm not physically strong, but I've got good staying powers.

Hostess (wearily)—Yes, we noticed that.—M. A. P.

THREE TO ANSWER HERESEY CHARGES

Questions of vital importane to the religious world and especially the Presbyterian church, will come before the General Assembly of the Presbyterian church in the United States at Atlantic City, May 18 to 27.

Two eminent theologians and a prominent pastor will be called upon to answer questions of heresy, it being charged that their "teachings are false" to Presbyterian standards and subversive of the fajth.

The Union Theological Seminary, of Manhattan, which has graduated one-third, at least, of the Presbyterian pastors of New York and New Jersey and thousands of ministers of other denominations, will be called upon, indirectly, to defend itself against serious criticisms of its teachings.

The men who are to be brought up on charges of heresy are Dr. Francis Brown, president of Union Theological eminary; the Rev. Dr. William Adams Brown, a professor in that institution, and the Rev. Dr. William R. Grant, of the Northumberland, Pa., Presbytery. In the case of the theologians the West Jersey Presbytery brings proeedings for their trial, and in Dr.Grant's case the trial will come up on an appeal by the prosecuting committee of his Presbytery, which body acquitted him recently.

It is also known that there is a pretty general feeling that all reference of heresay cases to the General Assembly should be avoided, but as already noted, the West Jersey Presbytery wants the matter of the charges against the Browns brought up and it cannot, therefore, be avoided.

A rumor obtained some credence that the executive committee of the General Assembly had the other day passed a resolution to be presented to that body that no young man should be taken under the care of any presbytery for the purpose of studying for the ministry, be licensed or ordained, that was studying at the Union Seminary or had been graduated therefrom and that if this were so, some thought, it would bring about a split in the great church.

There is decided feeling throughout the country toward conservatism of thought regarding the doctrines of the church and well-informed ministers say that not in a century has there been such a reversal of opinion as there has been in the last ten years. It is even declared that what are known as higher critics are not being called to vacate pulpits and that there is a growing willingness on the part of the great majority of the members of the church to listen to the old truth, they are getting tired of what they term a negative gospel and are clamoring for a positive faith on the part of those who preach. The General Assembly can make a declaration on the question, but it is not looked for at this session.

These terms, as applied to Presbyterians, are defined as follows: A conversative is one who adheres to what is known as the reformed system of doctrine, or the standards and the old theology, and the liberal is one who is not particular what anyone believes. Then there are the moderates, who, as the name implies, are moderately conservative.

—Press Want Ads. Pay.

AMUSEMENTS. AMUSEMENTS.

PLAINFIELD THEATRE

SATURDAY, MAY 6, Mat. & Night

WILLIAM A. BRADY PRESENTS

GRACE GEORGE

AMERICA'S FOREMOST COMEDIENNE

In a Comedy of New York Life

"Sauce for the Goose"

Now in Its Sixth Successful Month

With the same important cast and production that recently opened Wm. A. Brady's new theatre, "The Playhouse," on 48th St., New York City.

Prices Matinee 25c, 50c, 75c, $1, $1.50 Night 25c, 50c, 75c, $1, $1.50, $2

MAIL ORDERS NOW 4 29 3 sfs

"Twelfth Night"

PRESENTED BY CLASS OF 1911—P. H. S.

AT THE

PLAINFIELD THEATRE

SATURDAY, MAY 13

PRICES 25c, 50c, 75c, $1, $1.50

5 3 5 w-f-s-w-f Seats on sale at Theatre after May 6, at 9 a. m.

PROCTOR'S

VAUDEVILLE THEATRE.

THE BEST REFINED VAUDEVILLE

ENTIRE CHANGE MONDAY AND THURSDAY.

TODAY'S PROGRAM.

William B. Patton & Co., sketch, "Getting Acquainted With Mother;" Mordaunt, Foster & Co., musical comedy, "The Green Lady;" The Bachelor Club, Clever Entertainers; Stadium Trio, Aerial Posing.

B. P. O. ELKS' MINSTREL SHOW

MAY 10 and 11

AT

Plainfield Theatre

SEATS NOW ON SALE 36

SUPERIOR STORAGE FACILITIES

for Silverware or Valuable Packages and Ample Accommodation for Large Boxes, Trunks, Chests and Cases may be found here with reasonable charges.

SAFE DEPOSIT BOXES ALSO

For persons planning atrip abroad we issue Travellers' Cheques

CITY NATIONAL BANK

STANLEY

Woodhull & Martin Building

QUANTITIES OF CUT FLOWERS
SUMMER BEDDING PLANTS
HARDY PLANTS AND SHRUBS

Telephone 928

For Anything in the Floral Line Grass Seeds, Flower Seeds and Bulbs

SOLILOQUIES OF A BENEDICT.

To hear some people talk life is a sort of slide down a corrugated roof with nothing but a long drop at the end.

A pessimist is a man who sees nothing but panics, catastrophes and decadence ahead; has gathered nothing out of the past but buckets of slime. He is generally bald and dead broke.

Ask a woman if those children outside are not making an awful racket and see if she doesn't look carefully to ascertain if they are her own oh a neighbor's before answering.

While the suffragettes are casting about in search of arguments to prove the leadership of their sex in the professions since time immemorial we would humbly suggest that Delilah gained fame as a tonsorialist.

Joy.

His Wife (2 a. m.)—John, John, there is gas escaping downstairs!

John (sleepily)—Great! Won't the gas company be sore when they find it got away from them!—Puck.

—Use Daily Press want ads. They bring results.

—Press Want Ads. Pay.

15c and 19c Toothbrushes 10c.
20 dozen assorted styles to choose from; a special lot bought for this sale; choice, each 10c

More For Your Money at—
Tepper's
PLAINFIELD, NEW JERSEY

15c Gauze Lisle Hose 12c.
Ladies' fast black fine gauze seamless Hose; made by the well known Ipswitch Hosiery Co.; regular 15c value; on sale, pair 12c

OUR GREAT MAY SALE NOW IN PROGRESS

We have held many May Sales in the past, but this event is by far the best we've ever attempted. All surplus stocks, broken lots and odds and ends of Spring merchandise must go and go quick in order to make room for Summer merchandise arriving daily. Hence, Prices Have Been Sharply Reduced—Which Means Great Economies for You.

12½ Colored Lawns; May sale 9c

18c Manhattan Galatea Cloth, May sale..........12½c

15c Barnaby Ginghams, May sale 12½c

25c Brown Dress Linen, May sale, yard..............15c

29c Marquisette and Voiles, May sale 25c

25c Ribbons for hair bows, May sale 17c

50c Viola Brand Union Suits, May Sale 39c

25c Gauze Lisle Vests, May sale 19c

15c "Cumfy Cut" and sleeveless Vests; May sale.......10c

11c Hill Muslin, may sale...8c

INDUCEMENT SALE
$3· W.B. Reduso CORSETS $2
One Week Only

"Inducement" is the special price reduction of **one-third** made this week only, to induce all large women by *actual wear*, to know the marvelous reducing and figure-molding qualities, value and durability of W.B. REDUSO Corsets.

W. B. REDUSO Corsets change awkward angles and heavy lines into graceful contour and smaller proportions **without straps or attachments;** and reduce hips and abdomen **one to five inches.**

The sale is **this week only,** and the only difference between regular Redusos at $3.00 and this Inducement Reduso at $2.00 is the *price;* same guarantee, fit, satisfaction and wear; same W. B. non-rustable boning and wear-resisting W. B. Reduso fabrics.

All sizes, $2.00 this Week Only

35c White Hairline Serges, May sale 25c

$13.50 Misses and Women's Serge Coats; May sale...$9.50

$15.00 fine Linen Dresses, May sale $8.75

$2.98 Percale Tule Dresses, May sale $1.98

$25.00 Silk Foulard Dresses, May sale $13.50

$12.50 Silk Foulard Dresses, May sale $8.75

$6.50 Rich Ostrich Willows, May sale $3.98

29c and 39c Rose Buds, May sale 19c

69c Princess Dressing Sacques, May sale..........50c

BAMBERGER'S
THE ALWAYS BUSY STORE
MARKET & HALSEY STS.

SAMPLE SHOES

The big sale of women's, misses' and children's sample shoes which we announced Tuesday is still in progress. Just glance over the following values:

Women's $2.00 to $3.00 Low Shoes, $1.65—This is a shoe bargain worthy of the name! Just think of it! Regular $2.00 to $3.00 low shoes for $1.65. The styles are good—the leathers are good and the values are, of course, exactly as we state. Sizes up to 7. Absolute $2.00 to $3.00 goods **$1.65**

Infants' Low Shoes—Sizes up to 5, worth from 75c to $1.25 per pair, for this sale at the special price of **59c**

Children's Low Shoes—Sizes up to 8—regularly worth from $1.00 to $1.50 per pair, special sale price only **79c**

Children's Low Shoes—Sizes up to 11—regularly worth $1.25 to $2.00 per pair, but for special selling **89c**

Misses' Low Shoes—A range of sizes up to 2—regularly worth $1.50 to $2.00 per pair, this sale special **$1.00**

L. BAMBERGER & CO.
NEWARK, N.J.

SPORTS
News and Notes

BASEBALL.

BASEBALL POOLs

NATIONAL	Sat.	Sun.	Mon.	Tues.	Wed.	Thurs	Fri.	Total
New York	7	..	..	5	3	7		22
Brooklyn	3	..	..	4	0	0		7
Boston	4	..	1	5	4	2		16
Philadelphia	7	..	3	6	3	6		25
Chicago	3	6	..	..	6	9		24
Cincinnati	..	..	..	..	2	5		7
Pittsburg	8	4	..	..	8	17		37
St. Louis	..	..	..	..	4	1		5

AMERICAN	Sat.	Sun.	Mon.	Tues.	Wed.	Thurs	Fri.	Total
New York	6	..	..	2	4	0		12
Philadelphia	10	..	..	1	13	6		30
Boston	3	..	3	0	6	2		14
Washington	4	..	2	3	3	2		14
St. Louis	1	1	..	1	2	2		7
Cleveland	2	4	5	..	8	1		20
Chicago	0	9	..	..	7	7		23
Detroit	1	5	14	7	5	4		36

NATIONAL LEAGUE RECORD.

	W.	L.	Pc.
Philadelphia	14	4	.778
New York	11	5	.688
Pittsburg	10	5	.667
Chicago	11	6	.647
Cincinnati	4	8	.333
Boston	6	13	.316
St. Louis	3	9	.250
Brooklyn	4	13	.235

Yesterday's Results.
New York, 7; Boston, 2.
Philadelphia, 6; Brooklyn, 0.
Pittsburg, 17; St. Louis, 1.
Chicago, 9; Cincinnati, 5.

Games Today.
New York at Boston.
Brooklyn at Philadelphia.
St. Louis at Pittsburg.
Cincinnati at Chicago.

AMERICAN LEAGUE RECORD.

	W.	L.	Pc.
Detroit	17	2	.895
New York	8	7	.533
Boston	9	8	.529
Philadelphia	8	8	.500
Chicago	8	8	.500
Washington	7	9	.438
Cleveland	7	12	.368
St. Louis	4	14	.222

Yesterday's Results.
Boston, 2; New York, 0.
Philadelphia, 6; Washington, 2.
Detroit, 4; St. Louis, 2.
Chicago, 7; Cleveland, 1.

Games Today.
Boston at New York.
Philadelphia at Washington.

EASTERN LEAGUE RECORD.

	W.	L.	Pc.
Providence	8	3	.727
Rochester	8	3	.727
Toronto	8	4	.667
Baltimore	7	5	.583
Montreal	4	7	.364
Buffalo	4	7	.364
Jersey City	3	7	.300
Newark	3	9	.250

Yesterday's Results.
Toronto, 7; Newark, 2.
Jersey City, 2; Buffalo, 1.
Rochester, 3; Providence, 1.
Baltimore, 22; Montreal, 13.

Games Today.
Montreal at Baltimore.
Rochester at Providence.

KUROPATKIN IS TERMED WAR COWARD BY WITTE.

A crushing indictment against General Kuropatkin's conduct of the war with Japan is contained in a book by Count Witte, former premier, who said yesterday that the book would probably be ready for distribution within a few days.

Witte accuses Kuropatkin of gross inefficiency, cowardice and mendacity in attempting to shift the blame for the disastrous outcome to other shoulders. It is considered certain that Kuropatkin will challenge Witte to a duel when the book appears.

COSTLY NICKELS.

Counterfeiting nickels at a cost of twenty-five cents each is an industry in Chicago which the government secret service has kindly stopped, for which Andrew Barto, the accused man, may well be glad. According to the testimony of Captain T. I. Porter, head of the sercet service, it required an hour and a half of time to make three lead nickels. At this rate each nickel would have cost a quarter, yet he either had rosy dreams of fortune by disposing of them at two cents each in bulk or he was a man so determined on being crooked that he would rather lose money at it than be honest. The counterfeiting outfit consisted of a heavy stamping machine, bellows, forge, stamping press and a number of devices for polishing and trimming the coins, all very workman like and successful, but expensive in the matter of time. "To make the coin," Captain Porter testified, "Barto first had to cut the nickels from a sheet of lead and then polish the edges for fully fifteen minutes by hand. Then he put the unfinished piece on the mold and set it under a heavy weight, which he lifted to the ceiling of his den with a hand windlass until he released a catch and dropped the weight on the steel die. If the weight hit accurately the bogus coin was stamped, but he spoiled three out of five."

STATE NEWS BRIEFS

On the old Hopkins farm, at Paradise, 9,000 pear trees are in bloom.

At the reorganization of the Camden County Board of Taxation Irving W. Buckle was re-elected president, and James Macaulay, secretary.

Today is Arbor Day in South Jersey, and, while it will be rather late for the planting of trees, the day will be generally observed in the public schools.

A case of diphtheria was discovered in the grinding department of the Whitall-Tatum Company's glass works, Millville, Wednesday, and the shop was closed for the day and fumigated.

Heavy aspagagus shipments are being made from the Mullica Hill Station. The "grass" is of a fine quality, and by the last of the week it is expected that the prices will drop considerably.

The Presbyterian, Methodist and Baptist churches of Gloucester made a house-to-house canvass of the city and learned that the Methodists are in the majority, but with many non-churchgoers.

The police of Gloucester have been notified of the mysterious disappearance of Agnes McCrossin, fifty-eight years old, who left the city on April 21 to visit relatives and never arrived at their home.

Colonel William F. Cody (Buffalo Bill) paid a visit to the State house at Trenton Wednesday to pay the incorporation tax on Cody's Wyoming Coal Company, one of his private enterprises. The tax was $624.26.

But for the high winds, which prevailed all Tuesday night, vegetation would have suffered severely from frosts in Gloucester county. In low places there was a heavy frost, and ice formed in many farm troughs.

The Woolwich (Gloucester County) Board of Education is wrestling with the problem of a supervising principal. Some of the members want a male supervisor, while others want a woman. There are many applicants of both sexes.

Professor W. Lovejoy, of Oakland, Cal., arrived in Gloucester City Wednesday to spend a few weeks with Rev. John M. Davies, pastor of the First Presbyterian church. He will prepare a sketch of the life of the late Walt Whitman.

J. P. Ancker, of Mt. Holly, a former conductor on the retired list of the Pennsylvania Railroad Company, has been presented with a handsome loving cup by employes of the Burlington County Traction Company, from which corporation he recently severed his connection.

At a quarterly conference of the Methodist Episcopal church, in Millville, a resolution was passed assuring Mayor W. Fred Ware of the hearty co-operation of the church people in his fight against vice and immorality, which is now being waged. A committee was appointed to wait upon the official and commend him for his action.

Miss Fanny Penn, of 219 Shippen street, Weehawken, was at work in her home Wednesday, when some fat on the kitchen stove caught fire. She tried to throw the fat out of a window, but her dress became ignited. Help was called, but when an ambulance came Miss Penn was dead. She was a member of the choir of St. John's Episcopal church, West Hoboken.

Axes and crowbars were used by the Paterson police to force an entrance into the second floor of 299 Main street Wednesday morning. Behind the doors which were battered down the police found an elegantly fitted up apartment, which, they say, has been used recently for gambling purposes. Patrick Lawler was ararigned later, charged with maintain a disorderly house, and he furnished $1,500 bail. Eight other men, who were arrested with him, were fined $5 each.

A MARK TWAIN STORY.

The following story comes from Pork Harbor, Maine: "Say, yer know thet literrary chap thet hed the Furness cottage up on the hill, two years ago last summer—Mark Twain, I b'lieve they called 'im. Gee! ye'd never think ter look at 'im thet he could write books!

"Wal, he uster come over ter my house an' set fer hours to a time while I spun yarns an' told 'im abaout York folks an' things. Seemed ter be reel sociable like—liked ter smoke an' talk, an' joke with an' old fool like me.

"Wal, one day he come ter me lookin' kind o' worried like, an' his hair was all ruffled up like he'd been aout in a stiff nor'easter, an' he sez, 'Cap'n Brooks, can you tell me if there is an osteopath at the Harbor?' 'Wal,' sez I, 'the' mebbe' but I ain't never ketched one on 'em an' I've been fishin' here nigh onter forty years.' He looked at me kind o' queer, an' then sed he guessed he'd go up ter the drugstore an' enquire.

"Wal, I went home an' told the old woman abaout it an' she sez, 'You big fool, Jed Brooks, 'tain't no fish; 'tis a bird.' So then I went inter the best room an' took daown the ecylopedium my boy Steve hed when he was ter Harvard College, an' I'll be durned if it want no fish at all, nor no bird neither, but a newfangled kind of a doctor!"

Dollar a Word.

"Does that longhaired Mr. Slingsby get much money from his writings?"

"Very little, I fancy. He got a dollar a word not long ago, however."

"Mercy! How was that?"

"Why, a man owed him $2. Slingsby wrote 'please remit' on the bill and the man sent him the money."—Cleveland Plain Dealer.

The Remedy.

"They say," remarked the fair widow, "that half the world doesn't know how the other half lives."

"There's no excuse for such ignorance," rejoined the millionaire patent medicine manufactuere. "They should read my book of testimonials."—Chicago News.

Corporation Notice.

Notice is hereby given that the Common Council has fixed the twenty-second day of May, A. D. 1911, at eight o'clock p. m., at the Council Chamber, No. 149 North Avenue, in the City of Plainfield, N. J., as the time and place for Elliot T. Barrows, William A. Garrigues and J. Fred MacDonald, the commissioners appointed by the Common Council pursuant to the ordinance entitled "An Ordinance for the Laying Out and Opening of Kensington Avenue from the Southerly Side Line of Prospect Avenue to the Northeasterly Side Line of Park Avenue," approved December 5, 1908, and the resolutions of the Common Council in the premises adopted April 10, 1911, and re-adopted by the Common Council May 1, 1911, notwithstanding the objections of the Mayor, to meet and proceed with the discharge of their duties and hear all persons interested in the premises, and make their estimates and assessments under said ordinance and said resolutions and the statutes in such case made and provided.

The street to be laid out and opened to extend from the southerly side line of Prospect Avenue to the northeasterly side line of Park Avenue, the center and side lines of which street, as well as the width thereof, being particularly described in said ordinance, and shown on map therein referred to and on file in the office of the City Clerk, entitled "Map showing proposed laying out and opening of Kensington Avenue from Prospect Avenue to Park Avenue and Randolph Road, City of Plainfield, N. J., Sept., 1907."

The lands, real estate and appurtenances intended to be taken for such purposes include all that part of the several properties now or formerly of Central Park Realty Company, Agnes R. Bird, Fred Bird, Margaret Vail, Caro Bird, Jonathan Clawson and George E. Sovereign, which lies between two lines drawn parallel with the above mentioned center line of Kensington Avenue as proposed to be laid out and opened, and thirty feet distant therefrom, one on the easterly and one on the westerly side of said center line, as shown on said map and said ordinance, to which reference is hereby made for a more detailed description.

By order of the Common Council.
JAMES T. MacMURRAY,
City Clerk.
Dated May 1, 1911. 5 5 2t

Corporation Notice.

Notice is hereby given that the Common Council has fixed the twenty-second day of May, A. D. 1911, at eight o'clock p. m., at the Council Chamber, No. 149 North Avenue, in the City of Plainfield, N. J., as the time and place for Elliot T. Barrows, William A. Garrigues and J. Fred MacDonald, the commissioners appointed by the Common Council pursuant to the ordinance entitled "An Ordinance to Lay Out and Open Astor Place from the southwesterly side line of Clinton Avenue to the northeasterly side line of Hunter Avenue," approved October 27, 1910, and the resolutions of the Common Council in the premises adopted April 3, 1911, to meet and proceed with the discharge of their duties and hear all persons interested in the premises, and make their estimates and assessments under said ordinance and said resolutions and the statutes in such case made and provided.

The street to be laid out and opened to extend from the southwesterly side line of Clinton Avenue to the northeasterly side line of Hunter Avenue, the center and side lines of which street, as well as the width thereof, being particularly described in said ordinance, and shown on map therein referred to and on file in the office of the City Clerk, entitled "Map showing proposed Laying Out and Opening of Astor Place, from Clinton Avenue to Hunter Avenue and of Lyman Place, from West Third Street to Astor Place, City of Plainfield, N. J., August, 1910."

The lands, real estate and appurtenances intended to be taken for such purposes in addition to the lands already dedicated to the public, are described as follows:

Beginning at a point in the northeasterly side line of Hunter Avenue, where the same is intersected by the northwesterly side line of Astor Place produced, and running along said side line of Astor Place produced in a northeasterly direction, a distance of 94.07 feet, to the end of Astor Place as already dedicated to the public; thence along the end of Astor Place as already dedicated to the public, in a southeasterly direction, a distance of 45.25 feet to a point in the southeasterly side line of Astor Place; thence along said side line produced in a southwesterly direction, a distance of 98.05 feet to a point in the northeasterly side line of Hunter Avenue; thence along said side line in a northwesterly direction, a distance of 45 feet to the place of beginning, as shown on said map and said ordinance, to which reference is hereby made for a more detailed description.

By order of the Common Council.
JAMES T. MacMURRAY,
City Clerk.
Dated April 3, 1911. 5 5 2t

Plainfield City Market Grocery
LaRue Realty Co., Owners
123 North Ave
120 E. 2nd St.
Specials for Friday and Saturday

5 cakes Kirkman's Soap
1 box Kirkman's Soap Powder
5 lbs Rice
3½ lbs Best Rice
3 cans Karo Syrup
½ lb Baker's Chocolate
.25

DEMONSTRATION OF SNYDER'S PRODUCTS NOW GOING ON.
ALL WELCOME.
Telephone 1781

FREE
Your Auto Tires thoroughly inspected free of charge by our tire expert. This should be done before starting the busy season with your car. Repairing in all its branches, done right both in price and material.

F. L. C. MARTIN AUTO CO.
Park Ave.

BEST MATERIAL
EXACTING CARE AND THE KNOW HOW
—ARE—
The Essential Requisites in Tire Repairing
Standard Tire Vul. Co.
118 Madison Avenue,
Plainfield, N. J. Tel. 419
H. P. VOSSELLER,
R. E. SEBRING

Store Closes 5:30 p. m. Except Saturday.
Telephone 5500—Market—Five Five Hundred.

L. S. Plaut & Co.
"BEE HIVE." New Jersey's Shopping Centre NEWARK

Reductions in Women's and Misses' Stylish Suits, Dresses, etc.

At the height of the season such as you expect only at the season's end, owing to overstock on certain lines which we want to reduce.

REGULAR $22.50 AND $25.00 TAILORED SUITS FOR MISSES AND SMALL WOMEN

Each suit will be arranged on a rack by itself and you will recognize many a $25.00 suit; navy, tan, black, gray braided models; plain tailored models; shawl collar, sailor collar and others; best linings, in fact, made as you know our $25.00 styles are **17.50**

$30.00 AND $35.00 TAILORED SUITS

Choice serges, some call them English, some call them French to make it sound, but they are American goods and the best made. Styles are the production of best designers and best manufacturers; styles to please and adapted to all, none that were not bought this spring, at.. **25.00**

BEAUTIFUL VOILE DRESSES—EXTRA SPECIALS.

When you see this dress you will recognize it as you have seen in New York shops, and perhaps in Newark at nearly twice the price. We took the balance of this manufacturer's supply for the season at a price and likewise pass it on to you. The fabric is a voile with neat pencil stripe on white grounds; the stripe is black, Copenhagen, light blue and lavender; the model is singularly adopted to all; misses' and women's sizes. The trim is cluny lace medallions, fancy satin ornament to match stripe and crush satin girdle... **6.5**

$17.50 to $20.00 Tailor-made Coats $15.00
$12.50 to $15.00 Silk Dresses $10.00
Junior $13.50 to $15.00 Coats $10.95
Women's and Misses' $16.50 Raincoats $13.50
$15.00 and $17.50 Lingerie Dresses $12.50
Women's and Misses' $10.00 Raincoats $7.75

711 TO 721 BROAD ST. NEWARK.
ALL MAIL ORDERS PROMPTLY FILLED.
All Plainfield-Elizabeth Trolley Cars pass our door. Wagon delivery to Plainfield and vicinity daily. No Branch Stores.

THE DAILY PRESS.
Plainfield, N. J., May 5, 1911.

NOAH DOVE HONORS STEPHEN H. SCHLEIF

Noah Dove Encampment, No. 25, I. O. O. F., gave a reception to Stephen H. Schleif in Odd Fellows' Hall, last night, in honor of his election as grand patriarch of the Grand Encampment of New Jersey at Phillipsburg Tuesday. The affair was attended by delegations of Odd Fellows from all over the State, including Canton Essex, of Newark, in uniform, which acted as escort to the guest of honor. Mr. Schleif's official staff was also included in the reception.

Chief Patriarch Henry H. Hoffman was in charge of the program which for the most part comprised speeches by the officers and visitors. Mr. Schleif was called forward and without any previous hint was presented with a handsome gold watch, suitably engraved, as a token from Noah Dove Encampment. The presentation was made by Past Chief Patriarch John Becker, and Mr. Schleif made a fitting response. At the conclusion of the exercises, adjournment was taken to the banquet room where a collation was served. The hall was handsomely decorated with flags and lodge insignia.

The committee in charge of the affair was composed of Nimrod Horton, George Ludgate, George Zepp and John Becker.

ENDEAVORERS RALLY AT WARREN CHAPEL

Officers were elected, reports presented and an address made at the annual mass meeting of the Plainfield Christian Endeavor Union at Warren chapel last night. Every society in the union was represented by a large delegation. Frank Stewart, president, presided. The meeting opened with a song service led by Alexander Dresselt, Mrs. Joseph O. McKelvey being at the organ. The orchestra from the Temple Baptist church, assisted with the music. Rev. J. O. McKelvey read the 72d Psalm, which he termed the Christian Endeavor Psalm, after which he offered prayer.

The roll call followed and then it was announced that the Warren chapel society was entitled to have one delegate sent to the Atlantic City convention at the expense of the union, for having the highest percentage of attendance at the meeting. The Dunellen Presbyterian church society was second and the society from the West End Tabernacle third.

The report of the secretary, Alexander Galloway, showed that the past year had been the most prosperous in the history of the union. The attendance at meetings was larger and more work had been accomplished, while there was a good balance in the treasury.

Charles F. Springstead, of Westfield, delivered an interesting address on "The Atlantic City Convention," giving many facts and figures to show that it will be the largest convention of the kind ever held in this country. The election of officers then followed and these were chosen:

President, Frank Stewart, Temple Baptist church; vice-president, Chas. Neagle, Seventh-Day Baptist church; secretary, Miss Maud Disbrow, Netherwood Reformed church; treasurer, Miss Bertha Jones, Hope chapel; assistant secretary and chairman of the press committee, Walter Firstbrook, Hope chapel; chairman prayer-meeting committee, Mrs. W. S. Lowry, Park Avenue Baptist church; chairman of the lookout committee, Clarence B. LaRue, Temple Baptist church; chairman missionary committee, Robert Love, West End Tabernacle.

"Equipment for Service," was the subject of an address by Rev. Ernest Brown, of the Dunellen Presbyterian church. He took his text from Ephesians 6, beginning with the words, "Finally, my brethren, be strong in the Lord and the power of His might." Mr. Brown said that no Christian can render acceptable service unless he is filled with the power of God. This power comes in four ways, first by a thorough convehsion through the blood of Jesus Christ; second, by absorbing the Word of God; third, by prayer and fourth, by the indwelling of the Holy Spirit. Mr. Brown said that all about are souls hungering for the Gospel and each Endeavorer is responsible for those nearest him. The address of Mr. Brown closed the service.

—Use Press want ads.

Headquarters for
Gibson's
RYE.
E. C. Westcott, Agent.
115 East Front Street.

SATURDAY at the BIG STORE
"A RARE BARGAIN OCCASION"

JARDINIERES AT 79c
with values up to $1.98. Genuine Derby Matt Green Jardinieres, in 7½, 8, 9 and 10 inch sizes; now when you are ready to put your plants outdoors, don't miss this opportunity.

FOULARD DRESSES AT $14.98
Here's beautiful Silk Foulard Dresses, trimmed with lace and marquisette, this season's very latest models, worth to buy regular $25.

GOOD SHEETS AT 48c
Made of extra quality bleached muslin, with patent welded seam and wide hem, size 72x90; also in size 81x90, at 59c each.

LADIES' WAISTS $1.98
A special lot of fine quality Messaline Silk Waists, in black and white and blue and white stripes; very prettily trimmed; handsome new models; well worth $3.

DOUBLE BOILERS 39c
Full 3 quart size, grey steel enameled ware, seamless thruout; we could put them in stock and they would sell readily for 69c.

Items from the Big Wash Goods Sale Read Carefully

DRESS GINGHAMS 8½c—The well known "Utopia" brand in a wonderful assortment of new and pretty patterns; value 12½c.

"FLAXON" 15c—The Queen of Wash Fabrics, has a permanent linen lawn finish, white ground with neat stripes and figures; also in bordered effects, 30 inches wide; usually 20c.

FANCY PRINTED LAWNS 9c—Beautiful styles and colorings. A great variety of dots, figures and floral effects. Value 12½c.

EGYPTIAN TISSUE 23c—A very fine woven fabric, in plaids, checks and stripes; all the newest colorings; 27 inches wide; usually 29c.

DRESS GINGHAMS 12½c—The famous "Toile du Nord" brand in a wide choice of all the newest styles in plaids, checks and stripes; always 15c a yard.

FINE BORDERED BATISTE 15c—Black, white and tinted with contrasting or harmonizing dots, spots and figures; 40 inches wide; regular price 20c.

SHIRTING MADRAS 12½c—Splendid for shirtwaisting and boys' waists; 34 inches wide, in a splendid assortment of stripes and figures; value 17c a yard.

TOKIO FOULARDS 15c—In white and colored grounds in stripes, dots and figures, in charming contrasts; also with borders, hard to tell them from silk; usually 19c.

FINE DIMITIES 12½c—Checked and striped grounds with dainty colored buds, figures, dots, sprays and floral designs; 27 inches wide; regular price 15c.

COTTON PONGEE 17c—White ground with black and colored stripes, one of the season's best novelties; 28 inches wide; value 25c.

BRASS BEDS AT $14.98
Hardly seems possible. Does it? To buy a brass bed at an iron bed price. They are heavy solid brass, in satin and bright finish and are worth $21.50 of anybody's money.

WOMEN'S AND CHILDREN'S HATS $1.98
A lot of very pretty Ready-to-wear Hats for Women and Children, much under price; all new up-to-date styles; $3.00 values.

MEN'S UNDERWEAR 21c
A timely sale of fine Balbriggans, short sleeve shirts with ribbed bottom and double seated drawers; would be great value at 25c a garment.

TOWELS AT 11c
A genuine towel bargain; an extra good quality fine bleached huck towel, figured design and border, size 20x36; would be excellent value at 15c.

SUIT CASES $2.98
A good case for this price is rare indeed. These cases are full 24 inch size, linen lined, with patent handle and brass lock; worth regular $4.50.

Woodhull & Martin Co.

FIND LOUIS ROSENTHAL GUILTY ON 2 CHARGES.

Louis Rosenthal, a West Fourth street grocer, was found guilty of two offenses in the city court this morning and was fined $30. The first was a charge of cruelty to animals preferred by Mrs. S. G. VanHoesen and the other disorderly conduct made by Patrolman McGinley. On the cruelty charge $10 was the penalty and on the disorderly charge $20. Rev. Gabriel Reid Maguire and William L. Smalley testified against the man on the cruelty charge and Mrs. VanHoesen and Patrolman McGinley on the other. Rosenthal was defended by Harry C. Runyon and the S. P. C. A. was represented by J. Henry Crane.

Rosenthal wanted to run the case to suit himself and his counsel withdrew.

"SAUCE FOR THE GOOSE" HERE TOMORROW NIGHT.

Miss George will be seen at the Plainfield theatre tomorrow afternoon and night with same excellent cast and production as opened Mr. Brady's new theatre, The Play House, on Forty-eighth street just off Broadway, Saturday, April 16, in the sparkling comedy, "Sauce for the Goose," written by Geraldine Bonner, and in collaboration with Hutchinson Boyd, the eminent comedienne, Grace George, has a play that there is such an abundance of bright lines.

Irving-Jefferson Meeting.

The Irving-Jefferson Parent-Teacher Association held its first meeting at the new Jefferson school, yesterday afternoon, there being about one hundred members and friends present. The meeting was of an informal nature and during the afternoon there were several short addresses by Dr. Henry M. Maxson, Mrs. S. H. Voorhees, president of the Stillman-Franklin-Whittier Parent-Teacher Association; Mrs. G. Stuart Simons, Mrs. William Sandford and Mrs. George O. Stevens, the newly-elected president of the Irving-Jefferson Association.

School Girls' Dramatics.

The Girls' School Club gave two plays last evening for the benefit of the junior department of the Y. W. C. A. A large audience witnessed the performance of two plays—"Our Aunt From California" and "Ici on parle Francais." Both plays were given under the direction of Miss Margaret McCutchen assisted by Miss Eva Curry.

Clover Club Dance.

The Clover Club held an invitation dance in Debele's auditorium last night. It was attended by thirty five couples. Chester Penton was chairman of the committee in charge.

—The tea, coffee and butter sold by Neuman Bros., grocers, is the best obtainable. A trial order is all we ask.

JOHN E. O'NEILL DIES AT DAUGHTER'S HOME.

John E. O'Neill, aged 53 years, a former resident of this city, died at 12:30 o'clock this morning at the home of his daughter, Mrs. Benjamin F. Moore, on North avenue, from a complication of disease. His home was in Brooklyn and he had been visiting his daughter during the past month. Mr. O'Neill was born in Brooklyn.

For several years Mr. O'Neill lived on Park avenue, and was engaged in the plumbing business here. After the death of his wife several years ago, Mr. O'Neill spent a part of his time there and occasionally visited his daughter here. The funeral and burial will be held in Brooklyn.

A Little Pet Dead.

A bright little Scotch terrier, "Happy," the gift of A. G. Hooley, of Rockview avenue, to Miss Lillian A. Force, of Duer street, showed evidences of rabies on Monday. The animal was promptly chained up and given treatment by Dr. H. H. Butler, veterinarian. This morning it was decided to put the little animal out of his misery and it was done in a humane way. Fearing that some of his own dogs might have come in contact with "Happy," which was on Mr Hooley's premises early Monday morning, the dog's body was sent by him today to the Pasteur Institute, New York, to ascertain whether it was effected by rabies.

Retail Druggists Elect.

The annual meting of the Plainfield Retail Druggists' Association was held in the Y. M. C. A. building yesterday afternoon, during which the following officers were elected: President, Frank Rowley; vice president, P. B. Hodge; secretary and treasurer, Lawrence Mallinson. Several matters of importance to the trade were discussed and will be taken up further at a meeting next week.

Mrs. Mary Briskey.

Mrs. Mary Briskey, of the borough, died in Muhlenberg Hospital, last night. Death was due to the infirmities of age, she being eighty years old. She is survived by one sister who resides near Bound Brook, also a niece in North Plainfield. The funeral will be held in St. Mary's church tomorrow morning at 9 o'clock and burial will be in the Catholic cemetery at Bound Brook.

Michael Pelligram.

Michael Pelligram, the fifteen-day-old son of Mr. and Mrs. Salvatore Pelligram, of Midway avenue, died last night. The funeral was held at noon today and burial was in St. Mary's cemetery.

Nurses Graduation May 25.

The graduation exercises of the Training School for Nurses, Muhlenberg Hospital, will be held at the Hartridge Auditorium, Thursday evening, May 25.

—Press Want Ads. Pay.

Bonn's
130 West Front St.
Millinery Exclusively—The Largest Store in New Jersey.
Two Hundred Trimmed Dress Hats
$5, $7 and $10 each
At either price you may get a hat at half or a third off former prices. All are the latest styles for late Spring and Summer wear, made and trimmed with the choicest materials; black, black and white, and all colorings.
SAILOR HATS, some exclusive styles; also PHIPPS' Colonials, Sailors and Walking Hats, $2 to $5 ea.

ENDRESS COMPANY
Poultry and Meat
THE PICK OF THE MARKET
Fancy Milk Fed Roasting Chickens, lb - 26c
Fresh Fowl, lb - - - 22c
Chuck Roast, lb - - - 12c
Shoulders of Lamb, lb - - 12c
Chuck Lamb, lb - - - 10c
Broilers, Squab, Sweet Breads, Fillet of Beef, Long Island Ducks, Jersey Pork and Veal, Prime Native Beef, Home Dressed Lamb, Kingan's Famous Hams and Bacon—our own curing.
FRESH JERSEY HAMS, 16c SHOULDERS 12½c
CLEARANCE SALE OF FISH.

Confesses to Serious Offense.

Gustav Redermann, forty-six years old, a German, engaged in the hack business, was arraigned before Judge William G. DeMeza, this morning, charged with a heinous offense. Jennie Kolesky, a fifteen-year-old girl, of 131 Madison avenue, was the complainant. Redermann was held in $1,000 bail to await the action of the grand jury. He pleaded guilty to the charge. Assistant Prosecutor Walter L. Hetfield, Jr., asked Judge DeMeza to fix bail so high that Redermann could not get it and run away. He will probably be taken to Elizabeth this afternoon.

Thomas Beard and family have removed from 520 West Seventh street to 134 Crescent avenue.

THE WEATHER.

Fair tonight and Saturday; light frost tonight.

Maximum, 60; minimum, 40.

Levy Bros. Seventh Anniversary.

An important event to the people of Plainfield takes place tomorrow, when Levy Bros. popular dry goods store inaugurates its seventh anniversary sale in celebration of their seven years business career in this city. The event will be made specially interesting by a long list of bargains which are being offered for the occasion; the sale will last for two weeks and an idea of its magnitude can be had by a glimpse of their ad on another page of this issue.

DRY CLEANING TALK
Number 4
The Pressers and Finishers
Those who have read our Dry Cleaning Talks are aware by this time that there is something to Dry Cleaning.
After the garments have been properly dusted and passed through their proper bath, properly dried, spotted, etc., they reach the Finishing Department.
It is the duty of this Department to prepare the work for return, also largely to inspect, proving the previous work.
Our Finishing Department is our pride and we know it is efficient. Our ever increasing trade confirms this fact. Send your next work to us.
G. O. KELLER
125 PARK AVENUE TELEPHONE 857-J

IMPORTANT NOTICE.
We desire to inform our many friends that we have opened a branch office in Plainfield under the Personal Supervision of Wm. N. Gray, Sr., the President of this Corporation, Established many Years at Cranford and Westfield. We have one of the best Equipped Undertaking Establishments in the State. Where with Judgement, Good taste and Knowledge of values the cost of funerals are kept surprisingly LOW and yet meet every requirement of propriety and affection. Let us show you we can do this.
GRAY BURIAL and CREMATION COMPANY
410 East Sixth Street, Plainfield, N. J. Telephone 1784-w

Saturday Specials in Ladies' and Misses' Suits

$35.00 Values at 24.50
$25.00 Values at 16.50
$20.00 Values at 14.00
$18.00 Values at 12.00
Excellent Sample Suits, values $15 to $20, Special at 9.90
This Sale is for Tomorrow Only
THE PARIS

COWPERTHWAIT'S
"RELIABLE"
Carpets and Furniture
EVERYTHING FOR HOUSEKEEPING
"OVER HALF A CENTURY IN BUSINESS."
73 & 75 MARKET ST. NEWARK, N.J.
Easy CREDIT or 10% Off for Cash All Prices in Plain Figures

The very largest line of Porch and Cottage Furniture in town. Call and Compare
Reg. 6.50 Reed Rocker Less 10 per cent. for cash 3.95
Here we only ask you to pay for the furnishings you buy, not for "premiums" and so-called "gifts"—for we have none of the latter to offer!
COWPERTHWAIT & VAN HORN CO.
FOUNDED IN 1860 BY AMOS H. VAN HORN
STORAGE? Our Warehouse is Newark's Largest!

TRY A PRESS WANT AD.

At The Candy Case.

SPECIAL FOR SATURDAY ONLY

1 pound box ADAMS CHOCOLATES **30c**

THEY ARE GOOD

T. S. Armstrong

THE APOTHECARY Cor. Park and North Aves.

'SUNNYSIDE' AFIRE

(Continued from page 1.)

residence is repaired.

The insurance on the house is held by the Glens Falls and Girard Companies and is for a large amount. The personal insurance is known only to Mrs. Mead but is believed to be about $25,000.

While all sorts of opinions have been advanced as to the cause of the fire, nothing is definite. Chief Doane believes it might have been caused by a defect in the chimney. No one had been in the attic in several days and no lights or matches had been used near it.

Mrs. Mead returned from Troy at nooh today and stated to reporter that it would be some time before she could give details of the damage. She intimated, however, that $10,000 would not be very much out of the way.

Chief Doane was warm in his praise of the nerve displayed by Miss Margaret Mead on reaching the scene. She was in the midst of the turmoil directing the saving of property until the chief had to insist on her leaving to secure dry clothing. She was deluged with water until her garments were saturated.

Among those who helped the firemen and policemen to carry out some of the precious bric-a-brac and other valuables were Edward Hardingham, William Woodruff, Gordon Moy, son of the mayor, James Caulfield, Frank and Schuyler Line, Clarence LaRue and George Leigh.

KING'S DAUGHTERS

(Continued from page 1.)

able to give more attention to the work of the Day Nursery. Mrs. W. L. C. Glenney and Mrs. Charles A. Reed also spoke on this subject, the former explaining the action of the executive committee yesterday morning. It was found that one nurse could not attend to all the city work and at the suggestion of Hugh F. Fox of the Charity Organization Society, it was thought best to turn that work over to the society. Mrs. Reed was of the opinion that it was about time that at least some of the expense be put up to the city. Miss Olive DeLany, who held the position of city nurse, resigned recently, and her sister, Miss Hazel B. DeLany has been acting in her place. Just what arrangements The King's Daughters will make in the future cannot be determined at present.

It was impossible to exhibit the model Day Nursery from the Child's Welfare Exhibit in New York, as explained by a letter, for the reason that it is still in Newark.

Mrs. Frank W. Jones, president of the Union, presided at the meeting which was opened with devotional exercises by Rev. Dr. C. M. Anderson, pastor of the First M. E. church. Mrs. F. W. Butler filled her position as secretary.

After the regular meeting the executive committee met and elected these officers for the coming year: President, Mrs. Frank W. Jones; vice-president, Mrs. Frederic W. Butler; treasurer, Mrs. A. M. Most; corresponding secretary, Mrs. Emerson E. Parvin; recording secretary, Miss Elsie Suffern. There are two changes, Mrs. F. W. Butler, who was recording secretary, being succeeded by Miss Suffern, while she succeeds Miss Anna Garrigues as vice-president.

Brought Fugitive Back.

Emilio Burgazio will be arraigned before Judge William G. DeMeza in the city court this afternoon at 5 o'clock. The alleged criminal waived extradition in New Haven yesterday and was brought to this city by Chief of Police Kiely. Burgazio is accused of having shot Andrew Alexander on Sunday afternoon last.

A Bicyclist Hurt.

A collision between an automobile and a bicycle near the corner of Watchung avenue and East Front street last night at about 9:30 o'clock necessitated the attention of Dr. Albert Pittis for the victim, George Mellick, of Summit avenue, who was severely scratched.

Miss Buckle Engaged.

Former Mayor and Mrs. James F. Buckle announce the engagement of their daughter, Clara L., to Theodore Vietor, of Ridgewood, N. J.

Dog Licenses For 1911.

Dog licenses for 1911 may now be had at the city clerk's office and should be procured before May 20, when the old licenses expire.

Rev. Royal A. Stout, pastor of the Netherwood Reformed church, has been confined to his home for three weeks by throat trouble.

Kind Words For Firemen.

L. Kornfield, the West Front street baker, whose barn was damaged by fire Saturday night, has presented a check for $10 to the firemen's relief fund. It was accompanied by a letter to Chief Doane in which he warmly thanked all the members of the department for their work and stated that but for their heroic efforts the barn and probably his bakery would have been destroyed. Mr. Kornfield's kind words and generous gift are greatly appreciated by the firemen.

Goes to Glen Gardner.

Miss Bessie Muldowney, of the West End, left yesterday for Glen Gardner for the benefit of her health. Before saying good-bye to her fellow employes of the Somerset Mills they presented her with a gold piece and pearl studded brooch. Miss Muldowney has been forewoman in the Somerset Mills for the past year and was highly thought of by her friends there as well as in the neighborhood where she was well known.

WE ARRANGE LOANS

to the entire satisfaction of our customers and the RATE OF INTEREST charged is only SIX PER CENT. A YEAR. We also make a fair charge for services rendered in searching records, appraising security, etc. In addition to the privilege of making easy weekly or monthly payments, we also give a COPY of agreement, which shows amount advanced, number of payments, and discount.

HONORABLE DEALING and COURTEOUS TREATMENT.

HOUSEHOLD LOAN CO.,

148 E. FRONT ST., PLAINFIELD. NEW JERSEY.

Office Hours 8 a. m. to 6 p. m. Telephone 820-J.

Watchung Express Co.

Incorporated.

120 Madison Ave. Tel. 1064-M-2

All Orders Promptly Attended To.

T. A. MOORE

UNDERTAKER

Office and Residence,

614 E. 6th St., 'Phone 741-R.

A. M. RUNYON & SON, UNDERTAKERS.

402 Park Avenue. Telehpone No. 40. Office open day and night. Office of Hillside Cemetery. New York office—50 Great Jones St. Tel. call 3345-Spring. New York Embalmers License—1220. New York Registered Licensed Undertaker No. 315.

Established 1872.

P. CASEY & SON.

UNDERTAKERS AND EMBALMERS

Office 116 Park Ave., Tel. 884-W. Res. 417 W. 5d St. Tel. 903-R. Office open day and night N. Y. office 10 E. 22d St. Tel. 2094-Gramercy.

Chas. L. Stanley,

159 East Front St. 'Phone 928

Headquarters for choice Cut Flowers and Potted Plants. Floral design work a specialty.

33,000 feet of glass. South Ave.

L. L. MANNING & SON.

STEAM GRANITE WORKS.

Corner Central Ave. and West Front St. Opposite First Baptist Church

DIED.

PELLETIER—At Plainfield, N. J., on Friday, May 5, 1911, Mary Titus, beloved wife of Florentin Pelleteir, in her 83d year.

Funeral services on Monday, May 8, at Grace church, Plainfield, N. J., at 11 a. m. Please omit flowers. 5 5 2

WESTON—On Thursday, May 4, 1911, James Weston.

Funeral services at his late residence, 674 Essex street, on Monday, May 8, at 2 p. m. Interment at Hillside. 5 5 2

MOON—On Friday, May 5, 1911, Flora L., wife of Joseph D. Moon and daughter of the late Ayers and Mary Leeson, aged 58 years.

Notice of funeral hereafter.

Classified Advertisements

CHICKENS AND EGGS.

ROSE COMB Rhode Island Red and single comb white leghorn eggs for hatching; $1 a sitting; $5 a hundred. George Howard, Jr., South Bound Brook, N. J. 4 26 1mo

WANTED—Sitting of thoroughbred white wyandottes. Address Eggs, care Press. 5 4 3

HELP WANTED—MALE.

WANTED—Boy (white or colored). Milton Miller, 118 Everett place. 5 3 3

WANTED—Presser on men's clothing. Call at 107 Central avenue. 5 3 3

WANTED—A good man as porter; white preferred. A. E. Force & Co. 5 5 2

WANTED—AWNING OPERATORS AND HANGERS AT ONCE. APPLY AT SHIRLEY & JOHNSTON'S, BABCOCK BUILDING. 5 2 tf

REAL ESTATE AGENTS.

JOHN G. McLAUGHLIN,
Real Estate
AGENT AND APPRAISER
Mortgages a Specialty
Charges Reasonable.
4 29 1mo 1058 Arlington ave.

AS TO RENTING—The first house I had listed in my new office was a fifteen hundred dollar house. The owner came to see me from New York, because his wife was visiting here and saw my ad. Two hours after he gave it to me, a man came up in a five thousand dollar new automobile and I took him to see it, and if the rest of his family are as well pleased with it as he is, it is rented. When I was operating in Trenton, I was collecting rent from 150 houses, all kinds, when the cyclone struck me. And I want to rent houses here in this way, or I do not want to be bothered with them. When I take a house, I want the house for rent, and I will rent it in this way. Will charge nothing to rent it, but will charge 5 per cent. on the amount I collect and take full charge of it; do all the repairing and pay the taxes and interest on mortgage, if you wish me too, and in repairing. If you catch me taking graft from the poor mechanic to buy your work, I want you to send me to the White House before Governor Wilson gets there, and see that there is a four-foot partition wall between Senator Martine and myself so I can get graft, for I do not like any two-cent graft. D. Foster Updike, the real estate broker who works on a plan "That my time is yours," 159 North avenue; will have a 'phone in a few days. 5 4 3

THOSE desiring to own a farm should consult one who has been selling farms for years, and he is yours truly, William Henry Rogers. 136 Park avenue, Plainfield. Telephone 44. tf

REAL ESTATE for sale, rent and exchange. Insurance in strong companies at lowest rates money loaned on real estate Thickstun & Emmons, 197 North avenue tf

FOR SALE OR TO LET.

FOR SALE OR RENT—Four new houses, Nos. 1064, 1068, 1072 Arlington avenue, and 1133 Park terrace, opposite Netherwood hotel; 10 rooms and bath, oak floors, all improvements. Inquire George Wiegand, 429 West Fifth St. 5 1 6

FOR SALE OR RENT—Modern house; good location; suitable for boarding house. Address W. H. W., care Daily Press. 5 5 3

HOUSE for sale or to let; 1353 West Fourth street; 8 rooms, all improvements. Charles H. Hand, agent. 5 4 6

TO LET OR FOR SALE—Plumbing business with material and fixtures. M. Armstrong, 130 Watchung avenue. 5 3 4

FOR SALE OR RENT—65 Westervelt avenue, April 1. Address W. R. Crary, Liberty, N. Y. 2 16 tf

HOUSES for sale or rent; lots for sale; easy terms. Apply D. F. Dugan, 511 W. Seventh St. 9 26 tf

SITUATIONS WANTED—MALE.

YOUNG man wants work by day; good worker; Christian. 843 Richmond street. 5 3 3

YOUNG colored man wishes position at anything; references. Address Basement, 208 Plainfield avenue. 5 3 3

EMPLOYMENT AGENCY.

MURRAY'S Employment Registry, 226 E. Front street. Reliable help, moderate fees; temporary help at short notice. Near Y. W. C. A. Phone 666. 9 20 tf

EMPLOYMENT Agency, Mrs. Keller, 22 Somerset place, the oldest and most reliable (all nationalities). Phone 1724 7 1 tf

SITUATIONS WANTED—FEMALE.

POSTION wanted as cook in small family; first-class references. Address A. C., care Press. 5 4 3

TWO girls want places, one as cook, other as chambermaid and waitress; good reference. Apply 535 West Fifth St. 5 5 3

EXPERIENCED laundress wishes work at home or by day. 621 West Third St. 5 1 6

CARD OF THANKS.

Mrs. Frederick G. Mead and family wish to express their most sincere thanks to all those who were so very kind in assisting at the fire at her home yesterday afternoon.

NEUMAN BROS.

GROCERS

ARE HEADQUARTERS FOR

VEGETABLES

Asparagus, Green Beans, Boston Lettuce, Tomatoes, Egg Plant, Celery, Cucumbers, Spinach, Radishes, Beets, Rhubarb.

Watchung Ave. and Fifth St. Telephone 760

Efficient and Rapid Delivery Service to All Parts of the City

REAL ESTATE FOR SALE.

FOR SALE—At Somerville, N. J., 9-room house, part improvements, barn and fine chicken houses; lot 100x150; 5 minutes from depot. J. V. E. Vanderhoef, care Woodhull & Martin Co. 4 7 tf

FOR SALE—New 9-room bungalow; terms to suit. 1430 East Second street. 4 22 1mo

NEW REAL ESTATE OFFICE—Will open up my new office on Monday morning at No. 155 North avenue, ground floor. Have already purchased a good size book for the purpose of listing every property in Plainfield. My object is to fill it full of the conditions of your property, including the size of mortgage on same; then to leave the book to my grandchildren to read. I am the man who has been working in a four-dollar capacity to fight nervous prostration for the last four years and in those conditions have earned the title of selling and exchanging more property than any two agents in Plainfield. Now I am better and am ready for business. If you are coming to see me let me tell you something. Don't come near me if you expect me to handle your house, if it is sprinkled with signs or one sign which reads for sale by any broker, unless you want to sell out for 50 cents on the $1.00, for I want you to known that my feeling for you is the same as yours is for me, where you want to include me under any old broker. And let me tell you that these old signs are what make Plainfield real estate sell for less money than it does in any city or town along the Central, notwithstanding it has the name of "City Beautiful." Your any old broker means that some of them should be selling peanuts, instead of offering your property or spoiling the sale of it. Have sold seven properties in the last two weeks. D. Foster Updike, the real estate broker who works on the plan "that my time is yours." My office is not as it will be when the store front is changed, but will answer the purpose for a short time. 4 29 12

CHOICE LOT for sale—Berkley Ave., Netherwood; 95 ft. front by about 235 deep. R. I. Richardson, Westfield, N. J. Phone 66-J. 10 8 tf eod

FOR SALE CHEAP — 7-room house, all improvements. Thomas Brown, 719 Essex St. 5 1 6

FOR SALE—New house, just finished, has two five-room flats, all improvements, great bargain; also for sale eight fine building lots in best part of city at 812 to 828 East Fifth street. Apply Gustav Meissner, 145 East Fifth street. 4 17 1mo

FOR SALE—Comfortable modern house, all conveniences, ample room, garden, flowers, near station and trolley; price reasonable, terms to suit; might rent. 716 Carlton avenue. 4 29 tf

FOR SALE—Lots on Union street near Arlington avenue; also lots on West Seventh street; convenient to trolley. J. T Vail. 9 27 tf

LOST AND FOUND.

LOST—Automobile numbers on East Front street between Scotch Plains and Plainfield; 9478 N. J., and 25144 N. Y. Reward if returned to Press. 5 4 2

LOST—Thursday, lady's silver belt, cupid design. Reward if found. Return 125 East Second St. 5 5 3

FOUND—On Liberty street, near Seventh, gold spectacles in case. Owner may have same by paying for this advertisement and calling at 506 West Seventh St.

LOST—White fox terrier, brown spot over eye; Rover on collar. Reward if returned to 215 Jackson avenue. 5 4 tf

WANTED—MISCELLANEOUS.

WANTED—A fresh cow at once. Inquire Cow, care of Press. 5 4 3

WANTED—To borrow $750, either on chattel mortgage or good security. Address A. W. D., care Press. 5 5 6

WANTED—At once, a horse lawn mower; a light wagon, a horse and single harness. Address Mowef, care Press. 5 5 2

WANTED—Good second-hand bicycle. Apply gardener, 924 Field avenue. 5 3 3

HELP WANTED—FEMALE.

WANTED — OPERATORS, ALSO LEARNERS, ON MUSLIN UNDERWEAR. SCHILLER BROS., 320 WEST FRONT ST. 4 6 1m

WANTED — SEAMERS, LACE RUNNERS AND FINISHERS; ALSO FEW LEARNERS; PAID WHILE LEARNING. INQUIRE RINK BUILDING, NAT LEVY & CO. 3 4 tf

WANTED—Two girls for general housework. 433 East Seventh street. 5 3 tf

WANTED—A girl for general housework. 21 Sandford avenue. 5 3 3

WANTED—Elderly lady, wishing good home, to assist in housework, at moderate wages. Address E. H., care of Daily Press. 3 4 3

WANTED—A woman to do plain sewing by the day. 237 East Ninth street. 5 5 2

WANTED—Experienced girl for general housework. Call 1045 Myrtle avenue, near Albert street. 5 4 3

COMPETENT white woman would like washings at home. Address Competent, care Daily Press. 5 5 3

WANTED—Immediately, competent woman, white, as plain cook and laundress or young girl as housemaid. Call after 5 o'clock, 20 Willow avenue.

WANTED — Experienced white laundress for Mondays. Call immediately, 1106 Park Ave.

I WANT a good woman to care for my wife and look after my home; no washing or ironing; there must be one somewhere; wages $4 per week. Call 144 Netherwood avenue. 5 5 3

WANTED—Woman for general housework; references required. Call 716 Carlton Ave. 5 5 3

WANTED—White girl for general housework; good wages; must be willing to go to the country for summer. Mrs. Rushmore, 14 Sycamore avenue, North Plainfield. 5 5 6

WANTED—Competent white maid for general housework; no washing. 1208 Watchung avenue. Telephone 317-J. 5 5 3

WANTED — Girl for general housework. 515 Belvidere avenue. 5 3 tf

WANTED—Girl for general housework; no washing. 708 Carlton avenue. 5 5 3

WANTED—White nurse girl, willing to do upstair work. Apply 1402 Watchung avenue. 5 3 3

ROOMS AND BOARD.

GOOD accommodations; low rates, Boyce's Hotel. 97 Somerset St. tf

DESIRABLE rooms with board, 303 East Seventh street. Mrs. L. Hellstrom. 2 25 tf

TO LET—Furnished room with board; also table board. 440 West Front street. 'Phone 418-L. 4 29 1m

PLEASANT large and small furnished rooms. 175 East Front St. 5 5 3

ONE large front room and one single room with board. Apply Mrs. A. L. Waldorf, 134 Crescent avenue. 4 15 tf

TO LET—Pleasant furnished front room in central location. Address S., care Daily Press. 5 3 6

PLEASANT rooms, with board. 21 Sandford avenue. 3 14 tf

FURNISHED rooms with improvements for light housekeeping; every convenience; very reasonable. 445 Orchard place. 3 21 tf

FRONT rooms in private home with or without board; all improvements. Address M. H., Press. 3 21 tf

ATTRACTIVE room for couple; exceptional table. Mrs. Williams, 137 Crescent avenue 12 6 tf

FURNISHED rooms, light and airy, in nice neighborhood, near centre of town 225 East Fifth St tf

FOR EXCHANGE.

HOUSE and lot, central location, rented; will sell or exchange for free and clear lots. Address Owner, M. C., care Press. 2 1 tf

FOR RENT.

APARTMENT to let Jackson building. Inquire Fred Endress or Janitor. 12 17 tf

TO LET—House 6 rooms, 308 Lyman place; $16 per month. J. T. Vail, 177 North avenue. 3 23 tf

TO LET—Five rooms and bath on first floor; all improvements. Inquire 108 Central avenue. 3 29 tf

SECOND apartment in two-family house; 935 Union street. Apply 216 West Eighth street. 3 23 tf

TO LET—Six room apartment, with improvements. Inquire Alex. Thorn, 15 Craig place. 2 11 tf

TO LET—8 room house, all improvements; also barn. Apply to Mrs. Kenyon, 134 Crescent avenue. Tel. 805. 4 21 tf

TO LET—New 7-room house; improvements; $22; Woodbine avenue. Emile Beys. 4 27 1mo

FLAT to rent, 6 rooms, bath; all improvements. 126 West Second St. 5 1 tf

FOR RENT—To small adult family part double house, centrally located, all improvements. Inquire 29 Craig place. 4 22 tf

FOUR pleasant rooms to rent, on West Second street. Address M. W. H., care Daily Press. 4 21 tf

FOR RENT—Eight-room house, all improvements, hot water heat; desirable location; $30. Apply H. H. Coddington, 161 East Front street. 5 2 6

FOR RENT—What do you suppose I want of three stores? I do not want to buy cuspidors. The fact is, when I learned the stores were for rent Saturday night, the situation was that I had to take three to get one, so if you want to rent a store hurry up, for my rent commences May 1st. D. Foster Updike, 155 North avenue. 5 3 3

APARTMENT to rent, 6 rooms and bath; all improvements. 652 Essex street. 5 5 3

FOR RENT—7-room house, all improvements. 616 Monroe avenue, near Seventh street. 5 2 6

TO LET—Two apartments, 6 and 7 rooms; all modern improvements; Woodland Ave., 8 minutes from station. Call at new buildings, near Putnam Ave. 10 25 tf eod

FLAT TO LET—216 Stebbins place; hot and cold water. Isaac Srager, 514 West Third street. 5 3 3

HOUSE 321 Park avenue; dwelling or business. John Manley, broker, 205 Park avenue. 5 3 tf

TO LET—First floor apartment, 4 large rooms and bath; all improvements; splendid location. Address C. B. A., care Press. 5 2 tf

FLOOR TO LET—47 Woodbine avenue. 5 5 3

TO LET—Seven rooms, all improvements; hot water heat; $25. M. F. Gano, 142 North avenue. 4 21 tf

TO LET—Four rooms with all improvements. Address Improvement, care Press. 5 4 3

FOR RENT—Eight-room house, all improvements. Isaac Vail, 138 North avenue. 3 1 tf

TO LET—Three rooms, all improvements. Thompson, 306 East Front street. 4 19 tf

FOR RENT—No. 429 West Fifth street. Inquire on premises. 5 2 6

TEN-ROOM house to rent, 418 East Second street; all improvements. Apply Wm. Newcorn, 119 West Front street. 2 15 tf

FRONT rooms, furnished, connecting or separate; large closets. All modern improvements. 40 Grove street, corner Craig place. 'Phone 412-W. 2 11 tf

APARTMENT to let; six rooms and bath; all improvements with steam heat. Inquire R. H. Keenan, 441 East Fifth street. 2 2 tf

MONEY TO LOAN.

MONEY TO LOAN on bond and mortgage. Muiford, opposite depot 12 28 tf

TITLES abstracted for purchasers of real estate and bond and mortgage loans. Chas. J. McNabb, 209 North avenue. 2 18 tf

MONEY to loan on first bond and mortgage, in sums ranging from $1,000 to $5,000. J. V. E. Vanderhoef, care of Woodhull & Martin Co. 2 17 tf

MONEY TO LOAN on bond and mortgage. Charles L. Moffett, attorney, Woodhull & Martin building. 6 9 tf

MONEY to loan on bond and mortgage. J. T. Vail. 4 9 tf

MORTGAGES placed on good security. Francis J. Blatz, First National Bank Building. 8 21 tf

$25,000 TO LOAN at 5 per cent in sums to suit, on good mortgages Elston M. French, 171 North avenue. 9 19 tf

WANTED TO RENT.

SMALL family would like few rooms for light housekeeping. Address H. H., care Press. 5 4 3

WANTED—3 unfurnished rooms, centrally located. Address W. E. care of Press. 3 21 tf

FOR SALE.

FOR SALE—For spring wear best qualities of ladies' and men's gloves, all shades, $1; extra $1.25; also a lot slightly damaged, 75 cents per pair. H. Texier, 58 Somerset street. 4 1 tf

TOP soil, filling in stuff and concrete gravel for sale. Apply D. F. Dugan, 511 East Seventh street; Tel. 475-W. 4 4 tf

FOR SALE—Block wood and lumber at Apgar's saw mill on the David T. Kenney place, Scotch Plains, N. J. Address K. Apgar, Califon, N. J. 4 27 1mo

STYLISH buggy for sale. Address Stylish, care Press. 4 22 tf

FOR SALE OR EXCHANGE for something I can use, one Pittsburgh instantaneous gas hot water heater, cost $130; one gas range with ovens above and below, cost $45; one large sized union range with water back, cost $30; all in good conidtion; reason for selling, have no gas. George Kirch, 114 Somerset street. 'phone 493-R. 5 4 3

BUILDERS, ATTENTION — For sale, seasoned chestnut porch columns, all sizes, clothes poles, fence and tie posts. John Herrmann, 411 Somerset street, 'Phone 70-J. 5 5 1m

SOIL FOR SALE—'Phone evenings, 1827-J. 4 29 tf

FOR SALE—A sorrel mare, eight years old, perfectly fearless, good roader; also a cutunder runabout, and single set of harness in good condition. Can be seen any time at Blair's stable. 5 5 2

FOR SALE—A splendid combination horse, used by the owner for the past five years; purchase of an automobile only reason for selling. Inquire room 215 Babcock building. 4 18 tf

FOR SALE—Station wagon, with top and rubber tires, in good order; also a runabout, with rubber tires. T. C. Overton, No. 31 Rockview avenue.

FOR SALE—Three sheep, a lamb and a ram. 1325 Lake street. 5 5 3

FOR SALE—Two horses one large work horse suitable for cart; one handsome bay horse suitable for lady. Both in first class condition; must sell at once. Apply to George Kirch, 114 Somerset street, 'phone 493-R. 5 4 3

FOR SALE—Two light delivery cars, fine running order; act quick, no reasonable offer refused. W. L. P., 203 Somerset St. 5 5 4

FOR SALE—Am leaving city, must sell at once antique Pier-Glass. 'Phone 167. 5 4 3

MISCELLANEOUS.

STORE your furniture with the Plainfield Storage Company; reasonable rates. Orders left for moving vans. Nagle's, Front and Grove Sts. 1 7 tf

CHIMNEY cleaning. Kline, 516 West Fourth St. 4 10 1m

QUESTION—Why buy a player-piano of little or no reputation and pay a big price for the same, when you can go to Sattels, 108 North avenue, and get a "Technola Player-Piano" for $450, fully guaranteed; made by the "Aeolian Co.," makers of the Weber and Steinway players. Call and see and hear the latest. Ordinary pianos third off. 5 1 6

1,000 LOADS of dirt to be given away on application to pumping station of Plainfield-Union Water Co., North avenue. 4 26 6eod

H. M. CLARK, carpenter and builder; jobbing a specialty. 66 Grandview avenue. 4 8 1mo

LANDSCAPE work; gardening, lawns, shrubbery, hedges; also grading a specialty; will furnish all material. Ralph Dilibro, 981 Union street. Tele. 547-L. 5 4 6

PHOTOGRAPHS taken in the home. N. S. Wardner, 610 Division St. 'Phone 100-W. 2 24 tf

COME and hear the Technolo player-piano. The latest wonder put out and guaranteed by the Aeolian Co.; only $450, three-year plan; local representative Sattels, 108 North avenue. 5 2 5

TRY Jones & Johnson's Hand Laundry, 513 East Third street; gentlemen's laundry repaired. Tel. 1728-J. 4 10 1mo

GRADING and contractor; also lawn and garden work; all material furnished. Welsh, 301 East Front street. Tel. 1733-W. 4 17 1mo

MADAM BONY — Fashionable dressmaking, French model; remodeling to prevailing styles; reasonable price. Call 417 East Fifth street; telephone 607-R. 4 10 1m

THE EXCHANGE, No. 325 West Front street. Tel. 901-R. Largest display in furniture, rugs, bedding and general household goods in the city. Cash or liberal credit. An honest man's promise to pay—that is all we ask 1 5 tf

BEFORE selling your furniture see Latourette, 226 West Front St. tf

H. H. BUTLER, D. V. S.—Pet animals a specialty. OFFICE AT GANDL'S Riding School, Kensington avenue, near Putnam. Telephone 194 (cut out for reference). 1 3 tf

P. H. LATOURETTE, auctioneer; sales promptly attended to; satisfaction guaranteed. 226 West Front street. 1 10 tf

A DISAPPOINTED MAN.

He and the Insurance Man Could Not Agree as to What Was an Accident.

Mr. Halloran surveyed the insurance agent with a dark and hostile countenance. The fact that one eye was concealed by a somewhat grimy bandage did not add to the attractiveness of his expression.

"Haven't you made up your mind yet to insure with us?" inquired the agent. "You told me I might call again in a few days."

"There was two of you at me to get an accident insurance policy," said Mr. Halloran, breathing heavily. "I towld you and him both you might call in again, and he come firrst, day befoor yistherday, and I insured wid his company.

"That very night I met up wid Barney Casey on the way home, which was what I was expecting wud happen," continued Mr. Halloran, raising himself by grasping the arms of his chair with two capable although scarred hands, "and whin we'd finished wid one another I was like this.

"Yistherday morning I sent for the insurance chap, and says I to him, 'Look at me,' I says, 'and istimate the damages and pay them.'

"He squirmed right out o' the door, saying 'twas no accident I'd had.

"Now, if meeting wid Barney Casey afther keeping out o' his way for six months is no accident I'm done wid insurance companies, and the sooner you have this house the betther 'twill plaze me."—Youth's Companion.

HE UNDERSTOOD.

An Interview That Made Matters Clear to the Officer.

"Come, mister, no one can sleep here!" said a policeman the other evening when he found a man lying on a vacant plot of land by the side of the road and aroused him.

"But I have a good excuse," replied the man.

"What is it?"

"See that house over there? Well, please to do me the favor to go and ring the bell and ask if William Dockey is at home."

The officer went to the house, ascended the steps and rang the bell.

A head was thrust out of a window, and a woman's voice demanded:

"Now, who is there?"

"Madam," replied the officer, "is William Dockey at home?"

"No, he ain't, and I don't expect him until daylight," said the woman, and at the same time a bowlful of water descended on the officer's head.

"Well," said the man on the ground as the dripping officer came up, "you see how it is, don't you? I'm Dockey. That's Mrs. Dockey."

"I think I understand," replied the officer. "You can remain where you are."—*London Answers.*

Death, Ancient and Modern.

The art of the ancients would certainly seem to show that their conception of death was a much more cheerful one than that which has obtained in later times. It was at one time thought that the old Greeks and Egyptians had no artistic symbol for death, but this was a misconception. Death was almost invariably represented by them as the kinsman of sleep. The Greeks personified it as Thanatos, elder brother of Sleep. The Romans sometimes depicted Death and Sleep as twin children reposing in the arms of Night. The skull and crossbones and the skeleton as emblems of death do not appear to have become common until comparatively late Christian times. It has been suggested that the terrible famines and pestilences which scourged Europe during the middle ages were responsible for the fear or horror with which the modern mind is usually accustomed to look upon death.

Discourtesy Rebuked.

Lord Palmerston expected work to be done well, but Mr. Preston Thomas in his book tells us that of mere peccadilloes he was tolerant. Some young gentlemen in the foreign office amused themselves by "shining" young ladies who lived on the other side of the street—that is, by catching the rays of the sun on a mirror and flashing them over the way. The father of the young ladies complained to Palmerston, who thereupon issued this minute:

"The secretary of state desires that the gentlemen in his department will not cast disagreeable reflections on the ladies opposite."—London Chronicle.

How to Test Paper.

You cannot test paper as you would string, by stretching it. It has been stretched so much in the process of manufacture that it won't stand much more. The way to test it is to rub it in the hands. After such treatment poor paper is full of holes and cracks. Good paper simply takes the appearance of leather. If much white dust is produced we know there are earthly impurities. If it cracks it has been bleached too much.—London Globe.

On His Own.

"While I was engaged to her she made me give up drinking, smoking and golf. Last of all, I gave up something on my own account."

"What was that?"

"The girl."—Judge's Library.

Feminine Bliss.

A woman's idea of paradise: A pocketbook full of money, a bargain sale and she the only customer in the store.—Smart Set.

When thou wishest to delight thyself think of the virtues of those who live with thee.—Marcus Aurelius.

MULLINS

218-220 MARKET ST., NEWARK, N. J.

121-125 Newark Avenue, Jersey City, N. J. 78-84 Myrtle Avenue, Brooklyn, N. Y.

FOR FORTY YEARS THE FOREMOST HOUSEFURNISHING FIRM IN NEW JERSEY.

2.50 IN GOODS FREE! WE GIVE AND REDEEM THE FAMOUS **SURETY STAMPS**

Every filled book is redeemable in any goods of your own selection in our store to amount of **2.50**

10% Discount for Cash---All Goods Marked in Plain Figures

$1.00 a Week Furnishes the Home

Housekeeping Outfits at Great Savings!

We have just taken over the entire stock of a large house who made a specialty of furnishing high grade **Home Outfits.** As this house is unable to continue business we stepped in with ready cash and purchased at prices that will afford the biggest savings in years. **Thousands are buying on our $1-a-Week Plan. Why not you? Why wait?** We are reliable advertisers, describing goods accurately and delivering exactly what we show. Goods advertised correspond exactly with illustration. Perfect satisfaction guaranteed.

Sectional **BOOKCASES**

This exact Sectional Bookcase (as shown), solid oak top, movable glass doors, deep drawer at base — a handsome Bookcase; $20.00 value, sale price—

14.95

This Exact $30 Parlor Suit

Artistic new 1911 model—the latest thing in Parlor Suits, polished mahogany frames, handsomely carved, rich panne plush cushions of finest workmanship; sale.. **22.50**

CHIFFONIERS

This Exact Chiffonier

Solid American quartered oak, bevel mirrmirror 20x16; value $12, sale price

9.98

This Exact **Solid Oak Table**

$14 value, sale

12.50

RUGS all reduced, all neat, new, attractive patterns. See the big savings.

3.00 Rugs now	1.69
5.00 Rugs now	3.75
10.00 Rugs now	7.50
15.00 Rugs now	12.50
20.00 Rugs now	16.00
30.00 Rugs now	22.75
40.00 Rugs now	32.75

This White Mountain **REFRIGERATOR**

Massive double walls, extra lining, heavy charcoal sheathing—

11.75

This Exact **Massive Brass Bed**

$30 value, sale price

16.50

This Exact **HallRack**

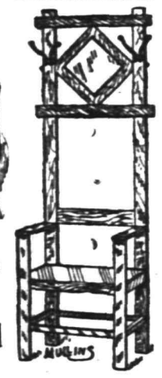

4.25

GO-CARTS

This Exact Go-Cart

New 1911 Folding model, adjustable hood, heavy rubber tires, strong and well made—

8.50

MULLINS & SONS, 218-220 Market St., Newark

PROMPT AUTO VAN DELIVERY

ARE YOU LOOKING FOR COMFORTABLE PORCH FURNITURE?

We are showing a very attractive line of the new patterns of Baronial Brown Reed Furniture and Fibre Rush Chairs and Rockers. Comfortable Furniture for the Bungalo or Porch.

NEW HAVEN BED HAMMOCKS

for verandas and outdoor sleeping, heavy duck in Green or Khaki. $5.50 to $16 50.

THE FAMOUS "OLD HICKORY"

Lawn Furniture strongly made—natural bark finish—built to stand hard wear. The best rustic furniture made.

RATTAN PORCH COUCHES - -	$7.75
STEAMER CHAIRS - - - - -	5.50
LAWN SETTEES - - - - - -	1.00
REED SEAT PORCH ROCKERS -	90c to 3.25

POWLISON & JONES

149-151 E. Front St. Plainfield, N. J.

HAHNE & CO.

·IMPORTERS· NEWARK'S STORE BEAUTIFUL BROAD, NEW AND HALSEY STREETS ·RETAILERS·

THE MOST INDUSTRIOUS STORE IN NEWARK—THE CITY OF INDUSTRY.

Wash Goods and Dress Linens

Such Qualities and Such Values Rare Indeed

Best Quality Galatea, real value 16c, sale price 11½c
Bouquet Border Batiste, real value 25c, sale price 16½c
Persian Palm Leaf Lawns, real value 10c, sale price 5½c
White Dotted Swisses, real value 20c, sale price 14c
40-inch Border Lawns, Persian and polka dots, a little imperfect, real value 19c, sale price 10½c
Superfine India Linon, real value 25c, sale price 16c
Richardson's White Linen, purest flax; real value 59c, sale price 44c
12½c Mercerized Cotton Foulards, very prettily blended polka dots 6¾c
50c Double-width White Cotton Voiles 27c
Japanese Kimono Crepes, real value 18c, sale price 14c
White Cotton Voile, real value 19c, sale price 14c
Yard Wide Long Cloth, real value 10c, sale price 6½c
Mercerized Foulards, real value 16c, sale price 11½c
Belfast Linen Finish, all white, 34 inch; real value 12½c, sale price 8½c
Stylish Striped Linen, real value 20c, sale price 10½c
20c Novelty Voiles, stripes, dots, diamond figures 10½c
Half Silk Foulards, value 39c, sale price 18c
Real Zephyr Ginghams, usual price 18c, sale price 10½c

Out With Spring Hats

TO MAKE WAY FOR OUR SUMMER OPENING NEXT MONDAY

We are going to sacrifice profits and considerable of the cost on most of the hats now on display. This is being done with the idea of clearing out the earlier Spring styles to make way for the incoming Summer styles, of which we will make a special display, beginning Monday.

A THREE-HOUR SALE

One of the chief attractions of this disposal of **Spring Hats** will be this offer of a large number of those prettily **Trimmed Hats** that usually sell at **$4.75** to **$7.50** for three hours only, 9 to 12 o'clock, no earlier, no later, at the insignificant price of **$2.00**

Trimmed Hats in many pretty styles and original color combinations taken from our $8.00 to $12.00 lines will be offered all day, Saturday, or as long as they last, at **$5.95**

Trimmed Hats in many original effects—copies of the higher priced models, from lines that sell at $12.50 to $15.00; Saturday, while they last at **$7.45**

Untrimmed Hats—many desirable shapes, colors and braids—only a few of a kind, will go like this—

$1.00 to $1.50 Hats at only 47c. **$2.50 to $3.00 Hats at only 97c.**
$1.75 to $2.25 Hats at only 78c. **$3.50 to $5.00 Hats at only $1.47.**

Flowers and Foliage in large variety, regular prices ranging from 25c to $2.50, will be closed out at ..... **12c to 98c**

None of these hats, trimmed or untrimmed, and none of the **flowers** will be sent C. O. D. **No 'phone or mail orders** can be accepted. None will be exchanged or credited—sales must be positive close-outs.

Cut Glass

Deeply cut Spoonholders—heavy crystal blanks; highly hand polished; with handles; good value at $1.98; to be offered as a Basement feature, tomorrow, at $1.39

Sterling Silver

Manicuring and Desk Novelties, Shoe Horns, Buttoners, Nail Files, Cuticle and Corn Knives, Paper Cutters, Envelope Openers, Desk Blotters, etc., in sterling silver 925 fine; regularly 25c each, will be special priced Saturday at 17c

Rogers Silver

Two beautiful designs—one of the popular bead edge, the other the much favored fancy scroll effect; both heavily silver plated on German silver base, a substantial combination that makes for service.

TEASPOONS WORTH 12c, AT 6c.

Medium Forks, Table Spoons, Dessert Spoons, Tea Spoons, Orange Spoons, Butter Spreaders, Ice Cream Forks, Oyster Forks, regularly 19c, at 12c

FANCY PIECES

Gravy Ladle, worth 59c, special at 45c.
Soup Ladle, worth $1.50, special at $1.
Berry Spoons, worth 59c, special at 45c.
Cold Meat Forks, worth 59c, at 45c.
Sugar Tongs, worth 59c, at 45c.

Stamped Goods

Stamped and Tinted Centerpieces of tan material; sizes 18 to 27 inches; regularly 25c, at 15c
Stamped Lawn Waists, kimono style; 50c kind at 20c
Stamped Linen Waists, kimono style; $1 kind at 50c
Stamped Towels on good quality duck; regularly 25c, at 15c

Hardy Plants

AND ROSEBUSHES AT 15c

Hardy Plants are the kind that once planted come into bloom season after season with little or no care. These include **rosebushes, peonies, asters, Oriental poppies, carnations, chrysanthemums, phiox.**

Rhododendrons—good sized plants, 85c kind, **49c.**

Magnolia Trees which bloom in the early Spring and have splendid foliage thruout the summer; regularly $1.98, at **$1.49.**

Magnolia Bushes—regularly $1.49, at **$1.25.**

Large Baskets of Pansies, 25c.

Specials in Fresh **Cut Flowers,** Saturday.

Fancy Linens

Tomorow will be the last day of the sale of those exquisite lace trimmed and embroidered linens which are here in so many beautiful designs and so many desirable sizes. The offer, you know, is made at just half regular price. Don't fail to get your share of them.

Mercerized Damask Lunch Cloths—36-inches square, at **29c each.**

Hemstitched Damask, Pure Linen Buffet Scarfs—14-54, at **59c each.**

Mercerized Damask Napkins—hemmed ready for use, at **30c** and **45c** per half dozen lots.

Irish Embroidered Linen Finish Hemstitched Pillow Cases—size 45-36, **$1.25 per pair.**

Domestic Embroidered Cotton Pillow Cases—size 45-36, **45c each.**

REMNANTS OF BLEACHED AND UNBLEACHED TABLE DAMASK will be offered tomorrow at **greatly reduced prices.**

Embroideries

1,500 Yards Cambric and Nainsook Flouncings and All-Over Embroideries, 22 and 27 inches wide; value 75c to $1 the yard

AT ONLY 39c

LaSatire Bracelets

This is the latest fad in bracelets, made of celluloid in snake design, in a variety of colors in imitation of amber, shell, green, garnet and jade; retailed in New York stores at $1; will be offered here Saturday at 50c

Lavalliere Pendants

We place on sale tomorrow about 150 Lavaliere Pendants in jade, pearl, amethyst, garnet, topaz, Helen pink with rose and gold, green and gold, and oxydized chains and ornamentations. There are two lots to choose from—

One lot, values to $2, at 87c.
Another lot values to $1, at 65c.

$2 Eyeglasses 95c

Eyeglasses and Spectacles with gold-filled mountings that will give you fully five years' wear, with periscopic lenses; skeleton glasses or spectacles as you wish; riding or straight bow; adjustable or offset styles; including examination of your eyes by our optometrist, glasses that would regularly sell at $2; priced for Saturday (one day only) at 95c

Extra offer—If you would like the comfort of bifocal glasses or a combination for far and near vision, an extra dollar will secure them for you.

GOVERNOR FAVORS LOCAL OPTION IDEA

Governor Wilson writing to the Rev. Thomas B. Shannon, new superintendent of the New Jersey Anti-Saloon League, has outlined his views on the question of local option. While favoring the principle, he is oposed to making it an issue between political parties. The Governor's letter, sent in reply to a request from Mr. Shannon, is as follows:

"My Dear Mr. Shannon—The question asked in your letter of April 27, about my attitude toward the important question of local option is, of course, a perfectly legitimate one, and you are entitled to a very frank answer. I would have replied sooner had I not been prevented by imperative public engagements. I have explained my views to you in private, but have, of course, no objection to your making them public.

"I am in favor of local option. I am a thorough believer in local self-government and believe that every self-governing community which constitutes a social unit should have the right to control the matter of the regulation or of the withholding of licenses.

"But the questions involved are social and moral, not political, and are not susceptible of being made parts of a party program. Whenever they have been made the subject matter of party contests, they have cut the lines of party organization and party action athwart, to the utter confusion of political action in every field. They have thrown every other question, however important, into the background and have made constructive party action impossible for long years together.

So far as I am myself concerned therefore, I can never consent to have the question of local option made an issue between political parties in this state. My judgment is very clear in this matter. I do not believe that party programs of the slightest consequence to the political life of the state and of the nation ought to be thrust one side and hopelessly embarrassed for long periods together by making a political issue of a great question which is essentially non-political, non-partisan, moral and social in its nature.

Very sincerely yours,
(signed) "WOODROW WILSON.

Willing to Tell it.

The check which the comely young German woman handed in at the window of a Walnut street savings fund band the other day was made payable to Gretchen H. Schmidt. The man at the receiving teller's window called her back to rectify the mistake just as she was turning away.

"You don't deposit this quite this way," he explained. "See, you have forgotten the H."

The young woman looked at her check and blushed a rosy red.

"Ach, so I haf," she murmured, and wrote hurriedly:

"Age 23."—Philadelphia Times.

A "Good" Part.

An ambutious amateur actor had so persistently besieged the club manager for a place in the play that finally he was admitted.

"What part am I ast for?" he inquired.

"You are to be the heroine's father," was the reply.

"What does he do?"

"Well, sir, he dies six years before the curtain rises on the first act," said the manager.—Metropolitan Magazine.

Copyright 1909, by C. E. Zimmerman Co.—No. 17

IF you have never had a bank account you cannot understand the feeling of independence and happiness that comes with the possession if one.

A great writer has said that many people with good incomes are more unhappy than beggars because they live beyond their means. If you have never had a bank account you realize the truth of this assertion and cannot understand the feeling or independence and happiness that you may so easily enjoy.

PLAINFIELD SAVINGS BANK

PAYS 4% INTEREST.

ADVERTISE IN THE DAILY PRESS

GO TO

GEORGE A. SCHEELEIN & CO.'S

for Fresh Jersey Meats and Poultry; also Fresh Jersey Vegetables. Extra Low Prices for Cash.

104 North Av., cor. Park. Tel. 463-R

JERSEY RED MEN TO GATHER AT MILLVILLE

Members of the fifty tribes of the Improved Order of Red Men from thirty towns in New Jersey, with fifteen bands of music and the great chiefs of Pennsylvania and New Jersey, 5,000 red wariors in all, attired in full feathers and war paint, will take part at Millville in the largest demonstration of Red Men ever held in this state, tomorrow night. Chief among the guests of honor will be Past Great Incohonee Thomas K. Donnelly, of Philadelphia, who is 82 years old, and who is known from coast to coast among Red Men.

W. Fred Ware, mayor of Millville, will act as marshal of the parade, and during the progress of the column on High street the cars will cease running.

Eight special trains from Atlantic City, Medford, Cape May City, Ocean City, Holly Beach, Port Norris and two from Camden, in addition to the regular hourly train service on the West Jersey and Seashore Railroad will take the visiting Red Men and guests to Millville. It is anticipated that Millville will entertain as many visitors tomorrow night as she has residents, which is 12,500.

Among the tribe of Red Men that will be represented are Plainfield, Vineland, four from Bridgeton, Shiloh, Delmont, Port Norris, Cape May Court House, Holly Beach, Ocean City, four from Atlantic City, Petersburg, Pleasantville, May's Landing, Minotola, Newfield, Glassboro, Pitmad, Gloucester, twelve from Camden, Medford, Haddonfield, Trenton, Burlington, Paulsboro, Woodbury, South Amboy Asbury Park and Bayonne. In order that the visitors may reach home the same night, the special trains will leave Millville about midnight.

AUSTRALIAN PREMIER ON THE "YELLOW PERIL."

Victoria, B. C., May 5.—That Australia fears the Orient was the opinion expressed by Frank Wilson, Premier of Western Australia, who arrived Wednesday by the steamer Zealandia, en route to London to attend the coronation.

"Unless we people of Australia prepare to defend it, we will lose it," he said. "The defense movement, the construction of an Australian navy, was not begun too soon."

Following Custom.

"Opportunity is like everyone else."

"In what way?"

"Always anxious to call on the man who is already successful."—Kansas City Journal.

N. Y. AMUSEMENTS.

The last weeks of the New York Hippodrome season are announced and those who have not yet made an opportunity to see the big triple spectacular show and circus will do well to take advantage of the short time now left before the close of the season. The spectacular part of the big show is divided into three parts "The International Cup," "The Ballet of Niagara" and "Marching Through Georgia." Besides which there is a complete three ring circus containing 13 big feature acts. "Marching Through Georgia" is a Southern spectacle of old plantation days. The leading features are the building of the Pontoon Bridge which takes place before the audience and is accomplished in the space of four minutes. The great cotton plantation scene and the march of Sherman's Army to the Sea. The wonderful "Ballet of Niagara" and the magnificent Niagra Falls' scene continue to excite the admiration of every visitor to the world's largest playhouse.

Martine on Committee.

Senator Bourne, chairman of the committee on Postoffice and Post Roads, has appointed Senator Martine, together with Senator Bristow, of Kansas, a sub-committee to conduct an inquiry concerning the nomination of a postmaster at Kenmore, N. D.

Scheuer's Bargains

FOR THURSDAY, FRIDAY and SATURDAY

Scheuer's Best XXXX Minnesota Patent Flour, 24½ Bag 75c; per Barrel - - - $5.90

Havemeyer & Elder's Crystal Domino Sugar 5-lb package **39c**	Hecker's Whole Wheat Flour 45c size, 12-lb bag **39c**	Borden's Malted Milk a bottle **37c**	Swift's Pride Laundry Soap 10 cakes **34c**	Fairbank's Cottolene 60c size 4-lb pail **54c**	Ballantine's Malt Spring Tonic 10c bottle, per dozen **95c**
Svea Wafers For Afternoon Teas, Chocolates and Luncheons, a pkg. **19c**	Barrington Hall Bakerized Coffee 40c kind, 1-lb can **35c**	Evaporated Milk Gold Cross Brand 10c size, 3 tall cans **23c**	Platt's Chlorides Odorless Disinfect 50c size, a bottle **42c**	Doles Hawiian Pineapple Juice a bottle **25c**	Duffy's Sparkling Apple Juice Quart Bottle **25c**
Slick-Shine Furniture Polish 25c size, a bottle **19c**	Norway Fat Herring in Boullion 12c kind, a can **10c**	Condensed Milk Elfin Brand a can **7½c**	Nabob Pan Cake Flour 10c size, a package **8c**	Morgan's Soapolio Plain or Hand a cake **7c**	Windo-Klene 10c size a package **5c**

Croft & Allen's Nilo Brand, Chocolate Chips, Chocolate Marshmallows, Assorted Chocolates; 40c kind, a box.....29c

White Rolled Oats Fresh and Sweet 6-lb bag **18c**	Campbell's Irish Orange Marmalade 18c kind, a jar **15c**	National Biscuit Co. Uneeda Biscuits a package **4c**	Home-made Jelly Grape or Quince 15c kind, 2 tumblers **25c**	Fresh Baked Salted Pretzels a lb 10c; 3 lbs **25c**	Pure Italian Olive Oil worth 85c; quart tin **75c**
Best Pure Lard a lb **12c**	Picked Codfish 5c kind 3 packages **10c**	Toilet Paper 5c size 3 rolls **10c**	Best Wheat Farina Fresh and Clean 4 lbs **22c**	Assorted Jams Parker House Brand 10c size, a bottle **8c**	Salt Mackerel White and Fat 5c each, 6 for **25c**
100 Stamps with 1 lb Scheuer's Baking Powder **45c**	100 Stamps with 1 lb Scheuer's Premium Teas **60c**	30 Stamps with 1 lb Tea **35c**	20 Stamps with 1 lb Premium Java **27c**	20 Stamps with 1 can California Egg Plums **18c**	20 Stamps with Quart Bottle Welch's Grape Juice **45c**

Griffin's Tan Shoe Dressing; Griffin's Snow White Cleanser, for Cleaning White Canvass Shoes.
Griffin's A. B. C. Polish, Parisian Shoe Dressing, 10c a Bottle; 10 Stamps with a Bottle.

20 Stamps with ½-gallon Bottle Pure Cider Vinegar **20c**	20 Stamps with Large Bottle Harris Witch Hazel **25c**	20 Stamps with Large Bottle Harris Double Strength Ammonia **20c**	20 Stamps with 3 Large Rolls Toilet Paper **25c**	10 Stamps with Children's Brooms each **10c**	10 Stamps with Pint Bottle Welch's Grape Juice **25c**

10 S. & H. STAMPS WITH

Large Bottle Blue	10c
1 Box Ball Blue	10c
1 box Royal Talcum Powder	10c
1 box Royal Tooth Powder	10c
1 Package Macaroni	10c
1 Bottle Lemon or Vanilla	10c
1 Bottle Lemon or Vanilla	15c
1 Can Black Jack Stove Polish	10c
1 Can Liquid Enameline	10c
1 Package Parlor Matches	12c
Large Bottle Ammonia	10c
7-lb Bag Salt	10c
1 Bottle Shoe Polish	10c
1 Box A. B. C. Blacking	10c

IN OUR VEGETABLE DEPARTMENT.

New Bermuda Onions, a quart	12c
New Bermuda Potatoes, pony basket	47c
New Florida Beets, 3 bunches	25c
Fresh Jersey Rhubarb, a bunch	5c
Fresh Green Beans, a quart	15c
Fresh Spinach, ½ peck	20c
Hot House Radishes	5c
Fresh Water Cress	5c
Fresh Jersey Asparagus, a bunch	35c
Spring Onions, 2 bunches	5c

IMPORTED AND DOMESTIC CHEESE.

Best American Full Cream Cheese, lb	18c
English Dairy Cheese, lb	25c
Best Imported Swiss Cheese, a lb	34c
Best Imported Roquefort Cheese, lb	40c
French Camembert Cheese, box	30c
Muenster Cheese, a lb	24c
Best Limburger Cheese, lb	20c
Philadelphia Cream Cheese, each	10c
Neufchatel Cream Cheese, each	5c
Pimento Cream Cheese, jar	15c
Pim-Oliv Cream Cheese, jar	15c
Holland Edam Cheese, each	$1.10

SPECIALS IN OUR MEAT DEPARTMENT

Fancy Roasting Chicken, lb	22c	Boneless Bacon, lb	18c
Fancy Young Fowls, lb	20c	Finest Smoked Hams, lb	16c
Boneless Rib Roast, lb	18c	Boneless Salt Pork, lb	14c
Prime Legs of Lamb, lb	16c	Fresh Chopped Beef, lb	13c
Prime Legs Jersey Veal, lb	16c	Fresh Plate or Brisket, lb	8c
Prime Shoulder of Veal, lb	14c	Finest Rump Corn Beef, lb	14c
Prime Breast of Veal, lb	12c	Fresh Pork Shoulder, lb	12½c
Prime Stewing Lamb, lb	7c	Loin of Jersey Pork, lb	16c
Prime Shoulder of Lamb, lb	12c	Chuck Steak, 2 lbs for	25c

CRACKERS AND BISCUITS.

Ivin's Spice Wafers, a lb	12c
Fig Bars, a lb	10c
Salt Pretzels, a lb	10c
Lemon Cake, a lb, 7c; 4 lbs	25c
Ginger Snaps, a lb, 7c; 4 lbs	25c
Nic Nacs, a lb, 7c; 4 lbs	25c
Nabisco Sugar Wafers, pkg	9c
Filigree Fingers, pkg	9c
Five O'clock Teas or Social Teas, pkg	9c

77 AND 79 MARKET STREET NEWARK

E. A. KIRCH & CO.

WHAT WE SAY IS SO

77 AND 79 MARKET STREET NEWARK

3-Piece Parlor Suit

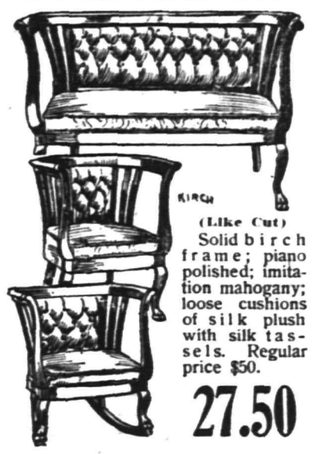

KIRCH

(Like Cut)

Solid birch frame; piano polished; imitation mahogany; loose cushions of silk plush with silk tassels. Regular price $50.

27.50

We Find It Good to Offer Good Merchandise Under Price

It is quite likely that no other store does it oftener than we. But it is still better to deserve and earn the public confidence in reliability. The public feel that whatever is new and good will be at **Kirch's**, and **always a little lower in price. It's our way. We have always done it.**

5-PIECE PARLOR SUIT LIKE CUT **29.75**

Imitation mahogany frame, hand polished. Upholstered in Verona Velour. Guaranteed construction. Regular price $40.....

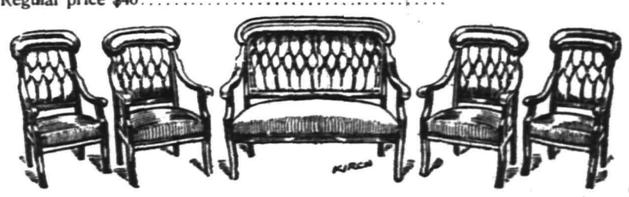

Brass Bed

LIKE CUT

2 in. posts; 2-in. cross rods; 7 1-in. filling rods; best laquer; regular price $21, special at

12.98

Porch Rocker

Like cut; in hardwood, natural finish, regular price $2.50, at

1.79

Square Post 2-in. Tubing Bed

LIKE CUT

This was the biggest seller in the sale, and we felt it was so good we would continue it for this week. Regular price $25, special at

15.98

Pullman Sleepers

Roll edge hood, roll edge body, corduroy upholstery, large size rubber tire wheels,

10.98

COUCH

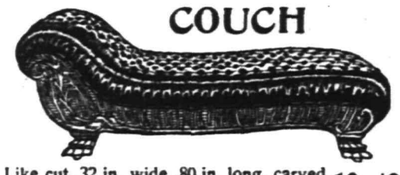

Like cut, 32 in. wide, 80 in. long, carved frame, elegant finish, guaranteed construction, genuine Chase leather; reg. $15 **10.49**

Refrigerators

We are having our usual sales, which have always been large, because we aim to give you a good refrigerator at a low price.

Regular $6.98, **4.25**
Regular $7.50, **5.49**
Regular $8.75, **6.75**
Regular $9.98, **7.50**

And the regular line is all marked down

White Enameled Crib

Like cut, heavy continuous posts, brass ornaments, closely spaced filling rods; the sides are very high, made to slide; very substantially made; regular price $9..... **5.50**

Your Purchases May Be Charged

Sideboard

Like cut, solid quartered oak, nicely polished, large French bevel mirror, regular price $19.98, at

13.98

Your Purchases May Be Charged

Dining Chair

(Like Cut)

Genuine leather slip seat, full box frame corner block construction, quartered oak, nicely polished; regular $2.50,

1.59

Only six to a customer.

Dining Table

Like cut. This Dining Table has very heavy carved claw feet, beautifully flecked oak top, handsomely polished, 18-inch pedestal. Reg. price $23.50, spec. **14.98**

Buffet

Like Cut

Golden Oak, hand carvings, beautifully polished; regular $38, special..... **25.00**

THE PLAINFIELD TRUST COMPANY

Organized 1902.

An individual executor may never have had any previous experience in the duties he is called upon to perform, or he may be expert in one, or possibly two, branches of his trust.

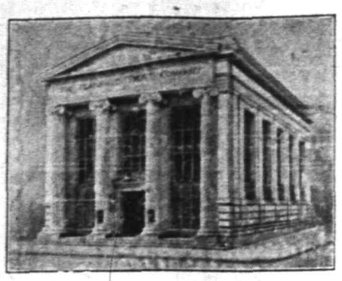

This Company is a "professional" executor, and its knowledge is the result of many years of experience in managing estates, while the fees charged are no greater than those allowed by law to an individual.

Acts as Administrator, Executor, Guardian or Trustee

Important Facts About This Sale of

Lamb, Pork and Veal

SATURDAY, MAY 6, at

ROTH & CO'S

FIRST—Everything sold as advertised.
SECOND—"U. S. Inspected" stands for quality
THIRD—You save money when you spend it here.

GENUINE LAMB

HINDQUARTERS OF GENUINE LAMB, lb	14c	FOREQUARTERS OF GENUINE LAMB, lb	8½c
GENUINE SHOULDER LAMB CHOPS, lb	12½c	BREAST OF LAMB, lb LAMB FOR STEW, lb	5½c

MILK FED MORRIS COUNTY VEAL

LEGS OF MILK FED VEAL, lb	14½c	RUMP ROAST OF MILK FED VEAL, lb	14½c
BREAST AND SHANK OF VEAL, lb	10c	SHOULDER AND NECK VEAL ROAST, lb	13½c

CORN FED JERSEY PORK

LOINS OF JERSEY PORK, lb PORK CHOPS, lb	15½c	SMALL FRESH CALA HAMS, lb FRESH SHOULDERS, lb	12½c
250 SMOKED CALA HAMS, Sugar Cured, lb	10½c	100 REGULAR SMOKED HAMS, all selected, lb	15½c
EXTRA HEAVY LEAF LARD, lb	10½c	BEST COMPOUND LARD, lb	7¾c
CORNED NECK SPARE RIBS, 6 lbs for	25c	CORNED PIGS FEET, 3c each, 2 for	5c

HEADQUARTERS FOR JERSEY POULTRY

FRESH FRICASSEE CHICKENS, lb FRESH SOUP CHICKENS, lb	15½c	EXTRA LARGE ROASTING CHICKENS, lb	25c
EXTRA FANCY FOWL, lb	22c	FANCY MILK FED CAPONS, lb	25c
FRESH BRISKET, lb	6½c	LARGE SHAD ROES, pair	29c

Four Dollar Oxfords of Distinction

There is as much of a knack and just as much cleverness in the making of good shoes as there is in the making of good watches. It's ceaseless attention to the little details that makes for perfection. Many manufacturers tell us that we are supercritical, but we find that material and workmanship have both got to be watched pretty closely if the high standard we insist upon is to be maintained. Every bit of leather that goes into our $4.00 Oxford is carefully inspected and the most skilled labor puts it together. That's our way of building business; style speaks for itself and the merest inspection will prove the up-to-dateness of the designs we offer you this season.

M. C. Van Arsdale

Foot Outfitters for Everybody **127 EAST FRONT STREET**

BIG SPECIALS

—AT—

Applegate's Meat & Produce Market

Hindquarters Mutton	15c	Prime Rib Roast	20c
Hindquarters Lamb	16c	Sweetcorn Bacon, by strip	22c
Forequarters Lamb	12½c	Blade Roast	14c
Legs Jersey Milk-fed Veal	16c	Legs Mutton	16c
Breast Jersey Milk-fed Veal	12c	Loin Mutton	16c

New Potatoes, Beets, Spinach, Lettuce, Tomatoes, Rhubarb, Cucumbers, String Beans, Asparagus and Strawberries.

Clifford L. Applegate

163 Somerset St.—'Phone 1710

AUCTIONEERS

WM. A. SCHORB & CO.,
Plainfield Second-hand Furniture Store.

Are prepared to conduct auctions of Household Goods, Real Estate or Personal Property; Prompt Service and Satisfaction Guaranteed; also dealers in second-hand furniture; we buy and sell everything.

120 Madison avenue, Jackson Building. 'Phone 1707-W.

Rose Tea Room

TRUELL INN, PARK AVE.

Delightfully cosy. Open from 4 to 5:30 daily. Prices most reasonable; dainty service. 5 1 6

—Use Press want ads.

W E are showing a beautiful line of w a s h neckwear made from Manhattan shirtings, also a large assortment of snappy four-in-hands in summer silks and Cheney crepes, at fifty cents.

We sell Ladies' Onyx Hose

Do you know our straw hats are in?

DeMeza & Blimm

Smart Shop

143 East Front Street

HERE COMES L. RICHARDS the old time buyer of all kinds of men's clothing, and will pay the highest prices. Call or write. Phone 875-J. OPEN SUNDAYS 17 Somerset St.

New York Savings Accounts

Have you ever considered how much time is consumed in making deposits or withdrawals when your Savings Account is kept in New York?
And how much more convenient it is to deposit or withdraw funds if your account is maintained here.
We pay 4% on accounts in our Special Department beginning from the first of every month, and make no charge for attending to the transfer of such accounts.
Our facilities are at your disposal.

THE STATE TRUST COMPANY

CAPITAL $100,000.00

NOTICE!

I HAVE MOVED MY OFFICE AND business of the Valley Center Dairy to my new building, 212 Lee Place, one block from Grant Avenue.

This building has been put up for the express purpose of a creamery and is complete in every respect.

I will be pleased to serve my old patrons as well as the public in general at my new office, where I will carry everything in the dairy line and of the best quality.

Respectfully,
A. R. PHILLIPS.
'Phone 625. 4 28 7

BERMUDA.

The choicest time to visit Bermuda is from April to July. And you will find the steamers "Bermudian" and "Oceana" very comfortable ones to go by. For rates apply at Estil's Steamship Agency, 111 Park avenue, Plainfield, N. J. 4 13 1mo

---

We'll Leave It To You

Our prices may be duplicated but our Values never. No other house crowds so many good features into a garment at the price. We make them ourselves that's why.

DRESSY MEN

Who Care What They Wear

Are simply astounded at the good fit, snappy styles good tailoring and stylish material we sell for so little money. Here you save at least ⅓ of your tailor's bill.

Suits $10 to $25

Top Coats, Raincoats, Hats, Trousers, Fancy Vests. Boy's Suits.

OUR DEPARTMENT OF ACCOUNTS

Offers you the convenience of our Charge Account System.
"Have it Charged"

THE PEOPLE'S STORE

131-133 EAST FRONT STREET,
H. ADELBERG, PROPRIETOR.

Three Big Suit Specials For Saturday

Men's All Wool Suits—In fancy greys, browns, blues and blacks (with pencil stripes), remarkably well tailored. You have never had a better opportunity to purchase a high grade suit at such a saving; positive $15.00 and $16.50 values, at . **$10.98**

Fine Grey and Brown Suits—Guaranteed all wool and hand tailored; entirely new standard; $18.00 values at **$12.98**

Fancy Blue Suits—In shadow stripes and self stripes, plain and fancy greys and tans; hand tailored; standard $20.00 to $22.00 values, special **$16.50**

Regular $1.50 Pongee Silk Shirts—With French cuffs, in white, cream and striped; collar or neckband; special **98c**

The new soft Collar and Tie to match Shirt at **25c**

Fine French Balbriggan Underwear, standard 50c, at **35c**

A special lot of 75c **Coat Shirts,** collar or neckband, at **49c**

Another shipment of **Fine All Wool Trousers,** many sample pairs worth up to $7.50, at **$3.95**

The Outlet

140 W. Front St.

M. Abrams Shoe Store

144 WEST FRONT ST.

Store Formerly Occupied by Warnock, the Baker.

Extraordinary

Shoe Bargains

We Are Selling Off

High grade Spring and Summer footwear, this season's styles, at great reductions.

These Shoes

are all our regular lines (no odds or ends or discontinued lines); every pair this season's make, and perfect in every respect. All leathers—black and tan, calfskin, vici kid or patent coltskin, oxfords, pumps, or high shoes.

This Is Your Opportunity

right at the start of the season, to buy these shoes and oxfords at lower prices than at the end of the season.

The lines are all complete. Come in today and look them over.

M. ABRAMS

144 West Front St.

Store Formerly Occupied By Warnock, the Baker.

THREE Important Specials For Saturday

MEN'S ALL WOOL BLUE SERGE SUITS—Sizes 34 to 44—regularly made to sell for $12.00 and $15.00—our price special
For Saturday At

$9.90

BOY'S SUITS—Sizes 8 to 17 years, in grey and brown fancy mixtures—regular price $2.98 and $3.50; our price special
For Saturday At

$1.95

MEN'S YANKEE NEGLIGEE SHIRTS—Fancy colors and plain blue—the regular 75c kind, special
For Saturday At

45c

MERCHANT TAILORING

WEINBERGER'S

CLOTHING HATS FURNISHINGS

202-4 WEST FRONT ST. PLAINFIELD, N. J.

TRICKED PAULINE.

Napoleon's Pert and Pretty Sister's Pride Was Humbled.

TWICE SHE MET HER MATCH.

The Empress Josephine Once Gave Her, So to Speak, a Dressing Down, and the Fashionable Mme. De Coutades Figuratively Boxed Her Ears.

Napoleon was anxious to have General Marmot marry his sister Pauline, but the wily old soldier refused to make the flirt his bride. Then Napoleon turned to General Leclerc, who really loved Pauline, and they were wedded. Leclerc was then sent as head of the French expedition to Haiti, Pauline going along under protest. Leclerc died of fever in Haiti, and Pauline returned to France with his body.

After a time Pauline, whom Lyndon Orr in Munsey's describes as a "feather headed, languishing, beautiful, distracting morsel of frivolity," resumed her heartbreaking tactics.

"Presently it became noised about," writes Mr. Orr, "that Prince Camillo Borghese was flirting desperately with Pauline. The prince was an excellent specimen of the fashionable Italian. He was immensely rich. His palace at Rome was filled with artistic treasure. He was the owner, moreover, of the famous Borghese jewels, the finest collection of diamonds in the world.

"Napoleon rather sternly insisted upon her marrying Borghese. Fortunately the prince was very willing to be connected with Napoleon, while Pauline was delighted at the idea of having diamonds that would eclipse all the gems which Josephine possessed, for, like all the Bonapartes, she detested her brother's wife. So she would be married and show her diamonds to Josephine. It was a bit of feminine malice she could not resist.

"The marriage took place very quietly at Joseph Bonaparte's house because of the absence of Napoleon, but the newly made princess was invited to visit Josephine at the palace of St. Cloud. Here was to be the triumph of her life. She spent many days in planning a toilet that should be absolutely crushing to Josephine. Whatever she wore must be a background for the famous diamonds. Finally she decided on green velvet.

"When the day came Pauline stood before a mirror and gazed at herself, with diamonds glistening in her hair, shimmering around her neck and fastened so thickly on her green velvet gown as to remind one of a moving jewel casket. She actually shed tears of joy. Then she entered her carriage and drove out to St. Cloud.

"But Josephine, though no longer young, was a woman of great subtlety as well as charm. Stories had been told to her of the green velvet, and therefore she had had her drawing room redecorated in the most uncompromising blue. It killed the green velvet completely. As for the diamonds, she met that maneuver by wearing not a single gem of any kind. Her dress was an Indian muslin with a broad hem of gold.

"Her exquisite simplicity, coupled with her dignity of bearing, made the Princess Pauline, with her shower of diamonds and her green velvet displayed against the blue, seem absolutely vulgar. Josephine was most generous in her admiration of the Borghese gems, and she kissed Pauline on departing. The victory was hers.

"There is another story of a defeat which Pauline met from another lady, one Mme. de Coutades. This was at a magnificent ball given to the most fashionable world of Paris. Pauline decided upon going and intended, in her own phrase, to blot out every woman there. She kept the secret of her toilet, and she entered the ballroom at the psychological moment, when all the guests had assembled.

"She appeared, and at sight of her the music stopped, silence fell upon the assemblage, and a sort of quiver went through every one. Her costume was of the finest muslin bordered with golden palm leaves. Four bands spotted like a leopard's skin, were wound about her head, while these in turn were supported by little clusters of golden grapes. She had copied the headdress of a Bacchante in the Louvre. All over her person were cameos, and just beneath her breasts she wore a golden band held in place by an engraved gem. Her beautiful wrists, arms and hands were bare. She had, in fact, blotted out her rivals.

"Nevertheless Mme. de Coutades took her revenge. She went up to Pauline, who was lying on a divan to set off her loveliness, and began gazing at the princess through a double eyeglass. Pauline felt flattered for a moment and then became uneasy. The lady who was looking at her said to a companion in a tone of regret:

"'What a pity! She really would be lovely if it weren't for that!'

"'For what?' returned her escort.

"'Why, are you blind? It's so remarkable that you surely must see it.'

"Pauline was beginning to lose her self composure. She flushed and looked wildly about, wondering what she meant. Then she heard Mme. de Coutades say:

"'Why, her ears! If I had such ears as those I would cut them off!'

"Pauline gave one great gasp and fainted dead away. As a matter of fact, her ears were not so bad. They were simply very flat and colorless, forming a contrast with the rosy tints of her face. But from that moment no one could see anything but these ears, and thereafter the princess wore her hair low enough to cover them."

THE NEW CREDIT STORE

PLAINFIELD CREDIT OUTFITTING CO.

Cor. Front & Somerset Sts., Plainfield, N. J.

OVER VANCAMPS FURNITURE STORE.

Still Worrying About Your Spring Suit, Mr. Man?

Did it ever occur to you to visit our shop and look over our line? Did it? Well as they say in Missiouri, let us show you; and furthermore you pay for your suit while wearing it; you see that's our business.

Convincing Saturday Specials

Strictly All Wool True Blue Serge Suits $15.00—Well tailored, yes, as well as if made to your order; and a perfect fit, too; this season's latest styles; we know you will appreciate this exceptional bargain. Sizes for men and young men.

Handsome Serge Suits for Misses and Women $19.98—This most beautiful suit lined with guaranteed satin, trimmed with Persian silk, will positively be sold Saturday only at this price; most stores charge $25.00 for the very same. We want you to know us. There is a reason.

PLAINFIELD NETHERWOOD AT AUCTION

161 BUILDING PLOTS

Sizes 50 ft. to 75 ft. x about 150 ft.

SATURDAY, MAY 6th

ON PREMISES, 2 P. M., RAIN OR SHINE, IN MAMMOTH TENT

Known as CHELSEA PARK

on George Street, Terrill Road, St. Nicholas Boulevard, Chelsea Boulevard, Colonial, Sen a, and Geneva Place, NETHERWOOD STATION.

Plots Are Few Short Blocks from Station

ALL CITY IMPROVEMENTS.

Sewers, Water, Gas, Electric Lights, Cement Sidewalks, etc.

60 HOUSES BUILT ON ADJOINING BLOCKS LAST YEAR

TITLE POLICIES FREE

UNUSUALLY LIBERAL TERMS

60% on Mortgage at 5%, Monthly Installments, etc.

SPECIAL TRAIN ON DAY OF SALE

Send for Book Map, giving complete details, Free Railroad Tickets, etc.

BRYAN L. KENNELLY, Auctioneer

156 BROADWAY, NEW YORK.

4 18 20 22 24 26 28 5 2 4 5

CONTEST

FOR PLAINFIELD PUPILS

The Plainfield Ice & Supply Co. will give a prize of $25 in cash to the pupil of any school, public or private, in Plainfield or North Plainfield, who shall submit the best written advertisement for the Plainfield Ice & Supply Company's business, to occupy a space equal to the space taken by this annoncement.

The judges will be the Editors of the Courier-News and Daily Press. The conditions will be as follows:

The advertisement as written should be sent to the office of the Plainfield Ice & Supply Co., with a separate sheet of paper attached, bearing the writer's name, and name of the school he or she attends. Both sheets thus submitted will be numbered by the Company in the order received, and the sheet bearing the name of the contestant will be held by the Plainfield Ice & Supply Co., and the advertisement with the corresponding number will be sent to the judges, so that the judges will have no knowledge of the name of the writer. The advertisement which is decided to be the best will be so marked, and sent to the Plainfield Ice & Supply Company, who will by reference to the sheets in their possession, determine the name of the successful contestant.

The contest will end May 30, all letters received up to midnight of that day being eligible to the competition.

PLAINFIELD ICE AND SUPPLY CO.

222 Madison Ave., Tel. 1040

WRAPPED IN WAX PAPER

DAYLIGHT BAKERY WELL VENTILATED

O-X-O BREAD

HOME MADE BEST MATERIAL USED

ASK YOUR GROCER PHONE 1726

PLAINFIELD, N.J. J. C. Schinkel, PROP.

New Jersey Central

TRAINS LEAVE PLAINFIELD.

For New York—1.10, 3.41, 5.41, 5.36, 6.00, 6.27, 6.55, 7.25, 7.28, 7.45, 7.46, 7.55, 7.59, 8.12, 8.30, 8.36, 8.43, 9.29, 9.59, 10.11, 11.00, 11.52 a. m., 12.00, 12.36, 1.11, 1.25, 2.32, 2.41, 3.11, 3.48, 4.12, 4.40, 5.45, 6.29, 6.40, 7.33, 8.27, 9.27, 9.29, 10.15, 10.36, 11.28 p. m. Sunday—2.19, 3.41, 5.41, 7.23, 7.58, 8.52, 9.34, 9.42, 10.37, 11.52 a. m., 12.40, 1.11, 1.24, 2.01, 2.41, 3.11, 3.24, 4.29, 5.41, 6.35, 6.48, 8.13, 8.27, 8.35, 9.42, 10.28, 10.36 p. m.

For Newark—5.36, 6.27, (7.05 through train to Newark), 7.46, 8.36, 9.29, 10.11, 11.00 a. m., 12.00, 12.36, 1.25, 2.32, 3.11, 4.12, 4.40, 5.45, 6.29, (7.10 through train to Newark), 7.33, 8.27, 9.39, 10.36 p. m. Sunday—7.23, 8.52, 9.34, 10.37 a. m., 12.40, 2.01, 2.41, 3.24, 4.29, 5.41, 6.48, 8.13, 9.42, 10.36 p. m.

For Easton, Bethlehem, Allentown and Mauch Chunk—5.18, 8.17, 9.43, 11.19 a. m., 2.00, 5.21, 5.44, (6.38 p. m., Easton only). Sunday—6.45, 10.26 a. m., 1.58, 5.44, 7.05 p. m.

For Wilkesbarre and Scranton—5.18, 9.43 a. m., 5.44 p. m. Sunday—6.45 10.29 a. m., 5.44 p. m.

For Long Branch and Asbury Park, etc.—3.41, 8.12, 11.— a. m. (12.36 Saturdays only), 3.11, 4.40, 5.45, 8.27, 11.28 p. m. Sunday—3.41, 8.52 a. m., 3.24, 8.13, p. m.

For Lakewood and Atlantic City—3.41, 9.29 a. m. (12.36 Saturdays only), 1.25, 3.11, (6.29 Saturdays only). Sunday—(7.58 Lakewood only), 9.42 a. m., 2.01 p. m.

For Philadelphia—7.03, 7.39, 8.45, 9.03, 10.43, 11.48 a. m., 12.42, 2.17, 2.45, 5.13, 6.44, 7.42, 8.50, 9.46, 10.48 p. m., 1.20 night. Sunday—8.45, 9.56, 10.43, 11.42 a. m., 12.42, 1.44, 2.45, 3.42, 4.38, 4.55, 6.38, 6.44, 7.42, 8.50, 9.46, 10.54, 11.54 p. m., 1.20 night.

For Baltimore and Washington. Daily —8.45, 10.43 a. m., 12.42, 2.45, 6.44, 7.42 p. m.

W. G. BESLER, Vice-Pres. & Gen. Mgr. W. C. HOPE, G. P. A.

3 3 11

Arrival and Departure of Mails.

Plainfield Postoffice.

June 15, 1910

NEW YORK MAILS. Arrive—6.30, 8.00, 8.40, 11.45 a. m., 1.30, 2.30, 5.00, 5.30, 8.30 p. m., 12 midnight. Close—6.30, 8.00, 9.00, 10.30 a. m., 12.10, 2.00, 3.50, 6.00, 7.10, 7.45, 9.00 p. m.

SOMERVILLE AND EASTON. Arrive—8.40, 10.00 a. m., 12.30, 3.15, and 7.00 p. m. Close—6.30, 8.00 a. m., 12.35, 1.30, 4.30, 5.00 p. m.

PHILADELPHIA—Direct. Arrive—6.30, 8.00, 8.40, 11.45 a. m., 12.30, 2.30, 7.00 p. m. Close—6.30, 11.30 a. m., 12.35, 2.00, 3.50, 6.50, 9.00 p. m.

THROUGH FAST MAIL FOR EAST. Close—12.10, 3.50, 7.10 p. m.

DIRECT THROUGH FAST MAIL FOR WEST. Close—6.30, 11.30 a. m., 1.30, 5.00 and 9.00 p. m.

DIRECT SOUTHERN MAILS. Close—6.30 a. m., 12.35, 3.50, 6.50 and 9 p. m.

PENNSYLVANIA, West of Easton. Close—6.30 a. m., 1.30, 7.45 p. m.

ELIZABETH—Direct. Arrive—8.00, 8.40, a. m., 1.30, 2.30, 5.30 p. m. Close—8.00 9.00, 10.30 a. m., 12.10, 2.00, 6.00, 9.00 p. m.

NEWARK—Direct. Arrive—8.00, 8.40 a. m., 7.30, 2.30, 5.30 p. m. Close—6.30, 8.00, 9.00, 10.30 a. m., 12.10, 2.00, 3.50, 5.30, 6.00, 9.00 p. m.

WATCHUNG. Arrive—1.00, 6.45 p. m. Close—9.00 a. m., 5.30 p. m.

WARRENVILLE. Arrive—1.00 p. m. Close—9.00 a. m.

SUNDAY MAILS. Office open from 9.30 to 10.30 a. m.

Mail closes at 6.15 p. m.

E. H. BIRD, P. M.

Advertisements

—FOR—

New York Herald, World, Times, Sun, Journal, Telegram, American, Brooklyn Eagle,

—and—

Newark Evening News Received at

The Daily Press

AT REGULAR OFFICE RATES.

Cedar Posts & Bean Poles

KINDLING AND GRATE WOOD.

Prompt deliveries. Orders received at 89 SOMERSET STREET.

JOHN MOBUS

P. O. Box 320. Telephone 19-F-42

FRANK NEIDIG'S

LINCOLN MEAT MARKET

Fine Meats, Vegetables, Oysters and Heinz's "57."

94 Somerset St.

Telephone—781

HENRY WIERENGA

Residence 'Phone 517-J

Furniture, Freight, Baggage, Express and Rigger.

PIANO MOVING A SPECIALTY.

L. Moraller & Son,

Watchmakers and Jewelers,

Watches, Clocks and Jewelry.

Fine Watch and Clock Repairing a Specialty.

219 Park Ave. Plainfield, N.J.

HOTELS.

HOTEL WALDORF

EAST FRONT STREET.

HENRY WINDHAM, Prop.

Gottfried Kruger's Extra Beer on draught. Imported Wines, Liquors and Cigars. Hotel accommodations and private Dining-Rooms.

G. J. WEINMAN

CAFE

213 Park Ave., Tel. 1527

HOTEL KENSINGTON

NORTH AVENUE

UNDER NEW MANAGEMENT

HOUSE THOROUGHFY RENOVATED

SUNDAY DINNER From 12:30 to 2 P.M. 50c

USE A PNEUVAC This Year

It is the Perfect Vacuum Cleaner

Use the Pneuvac Vacuum Cleaner this year and forget the usual drudgery and worry of Spring Housecleaning.

You can clean your entire home in far less time and much more thoroughly. For

The Pneuvac cleans carpets, rugs, upholstered furniture and portieres better than all the beating in the world could do it.

We sell these machines and rent them also at a very reasonable charge:

$2.00 per day—Electric Pneuvac.

$1.00 per day—Hand Power Pneuvac.

Come in and let us talk it over with you soon—yes, at once, as housecleaning time is here.

A. M. GRIFFEN

119-123 E. Front St.

Plainfield, N. J.

Two 'Phones 6—214

If you are dissatisfied

with your paper service call on or 'phone

The Hustler

The best service in the city

Morning, Evening & Sunday Papers

Phone 668-J

William H. Olmsted

331 Watchung Ave.

JOS. F. BURKE

718 Monroe Ave. Tel. 145-R

Successor to Mrs. John Brown

General Contractor and Grader

Cesspools and Vaults Cleaned

Satisfaction Guaranteed.

Positively the only odorless Excavator in the City.

Estimates cheerfully given.

Leave orders at J. T. Vail's North avenue., 'Phone 204

Postoffice Box 718.

For prices address

FRANK BURKE, Manager.

825 W. Third St. Tel. 1306-W

JOHNSON BROTHERS

Painters & Decorators

First Class Work Guaranteed.

408 East Fifth St.

Formerly 312 East Third St.

Go to John Lopresti's

405 WATCHUNG AVENUE

Pure olive oil, macaroni in all shapes All kinds of fancy fruits and a large assortment of strictly fresh nuts. Also confectionery, cigars and tobaccos.

'PHONE 440-J

Hodge's Pharmacy.

Y. M. C. A. Building.

BELLE MEAD SWEETS.

Telephone 62.

FURNITURE,

OIL CLOTHS,

STOVES, ETC.

LOUIS KADESH

23 Somerset Street

EXECUTOR'S SETTLEMENT—Notice is hereby given, that the account of the subscriber, Executor of Frederick W. Gray, deceased, will be audited and stated by the Surrogate, and reported for settlement to the Orphans Court of the County of Union, on Wednesday, the seventeenth day of May next.

THEODORE GRAY.

Dated, April 12, 1911. Fees—$4.20

4 14 5f

MILITARY PUNISHMENTS.

Times When Rebellious Soldiers Gambled For Their Lives.

In times past the military code in England was no less stern and uncompromising than the civil. Sentence of death was readily decreed and as promptly executed. Where offenses multiplied and wholesale executions would have weakened the army numerically decimation—the slaughter of every tenth man—was the rule, or the troops gambled for their lives by casting dice upon a drumhead or drawing lots under the gallows tree.

Lesser penalties—not capital, but physical, and causing pain with permanent degradation—were maiming, branding the cheek or forehead, boring the tongue or cutting the nose and ears. These last named were retained upon the military statute book until the reign of Queen Anne. The "trappado" was a fiendish device by which a delinquent was hoisted on high by a rope fastened to his arms and then dropped down by a sudden jerk that often dislocated his shoulders. Hanging by the thumbs, sometimes called "picketing," was also practiced, while the body was raised to such a height that its whole weight rested on one toe, and that again on a sharp pointed spike.

To "ride the wooden horse" was to be mounted on a razor edge, with weights fastened to the extremities.

Running the gantlet, or "gantelope," was as old as the Cromwellian army, and it is thus described in an army order about 1649: The culprits (who had been guilty of blasphemy as well as deer stealing) were to be "stripped naked from the waist upward and a lane made by half the lord general's regiment of foot and half Colonel Pride's, with every man a cudgel in his hand. They were to be run through in this posture so that every soldier might have a stroke at their naked backs, breasts or arms wherever it might alight."—Pearson's.

GETTING TIRED.

Fatigue That Follows Monotony of Work or Exercise.

It is said that for horses the hardest road out of London is the most level one. There are no hills to climb and descend, and the tired horse has no chance to rest one set of muscles while another works. Monotony produces fatigue, and because this particular road is one dead, monotonous level more horses die on it than on any other leading out of London.

We can even take a charitable view of the time taken daily by the typewriter girl for the arrangement of her hair. Her fingers are congested by the work of writing and tired by contact with the hard keys of her machine, and the different feeling of her hair and the little plays and movements of her fingers in adjusting it are a distinct stimulation and relief.

Fatigue following long continued exercise is really a mild form of illness which arises from overexerting some one part of the body. In writing, for instance, the fingers move up and down hardly more than a quarter of an inch as they travel across the page. Yet this is hard work for their little muscles and burns up tissue in the fingers very fast. If rest intervals are too short and infrequent, there is not time for the removal of the waste products of this destruction through the normal channels of the body and congestion results. The feeling of fatigue or pain that follows long continued use of any of the muscles is due to the influence of such poisonous material, as well as to the stretching of the tissues caused by the pressure of the blood which settles there.—Paul W. Goldsbury in Atlantic.

Puzzled the Englishman.

A Philadelphian who had been entertaining a friend from London for several days noticed that his guest appeared to be in deep thought at dinner the other evening. "What's the matter?" he asked, fearing that the Englishman was ill or worried or homesick. "I'm rawther puzzled, old chap," replied the Londoner. "I really cawn't make out what the blawsted bounder meant. I was lost in your city the other day, and I dropped into an apartment house to ask my way. A fellow was loading freight on a bally lift. I awsked him, 'Me good man, can you tell me how far down is Spruce street?' And that fellow said, 'I don't know, old top; my elevator only runs to the basement.' Now, what the dickens did that bloke mean?"—Philadelphia Record.

Largest Ice River.

The great antarctic river discovered by Lieutenant Shackleton is the largest ice river known and represents the only visible outflow from the vast ice sheet of the southern continent. This the Beardmore glacier descends 6,000 feet between sandstone hills and is 100 miles long by 50 wide. The Malaspina glacier in Alaska covers nearly 600 square miles. Himalayan glaciers reach a length of twenty miles, and the longest Alpine glacier is sixteen miles.

Harking Back.

"You were telling Miss Gaussip this *morning that you were going to be* married again, weren't you?" said the shrewd man.

"Why, yes," the widower gasped in surprise. "How did you know?"

"After you left her she began to count on her fingers."—Philadelphia Press.

Diplomatic.

Knicker—Did they name the baby for a wealthy relative so he would leave something? Bocker—No. They named it for the cook so she wouldn't leave.—Judge.

CORPS OF ROGUES

French Foreign Legion a Unique Military Body.

CRIMINALS FILL ITS RANKS.

It Gathers Recruits From the Social Outcasts of All Grades of All Other Countries—Iron Discipline and Brutal Punishments.

The French Foreign Legion is unique. There is no other military organization like it on earth. It was first raised in 1831 for service in the then newly conquered colony of Algeria. The officers are French officers, of course, but the ranks are made up of outcasts of all social ranks of all other countries. It is understood that recruits are simply seeking refuge from the arm of the civil law. The corps has done excellent work against the Arabs and is always placed in the forefront of the fight.

The Foreign Legion exists but to march. To this one end its whole training is devoted. To fall out on the march is the one unpardonable sin in a legionnaire. The system of marches is brutal. No matter what the distance, it has to be completed in one stage. Forty miles, fifty, sixty—no matter—it is done straight off the reel, with, of course, brief halts for rest. But there is no general halt until the whole distance is completed.

If a legionnaire faints on the march he is tied to a baggage cart which rolls on. He then either has to march or he is dragged along. "Seeing this done for the first time, I thought it brutal, but later I learned to understand the reason for it," said one who had served in its ranks.

The legionnaire who straggles in the desert is lost. Hundreds of men have died a dreadful death in this way. The Arab women pounce upon them, lying helpless in the sand, and, with shrieks of fiendish delight, proceed to torture and mutilate them before killing them outright.

A legionnaire's pay is only a halfpenny a day. True, wine in Algeria costs only a penny a quart, and tobacco threepence to fourpence a pound. But—a halfpenny a day!

His rations, too, are of the scantiest. Two meals a day only are served—breakfast at 10 o'clock in the morning and supper at 4 in the afternoon. Each meal is exactly alike, consisting of a thick soup made up of meat and vegetables, with bread, and every other day a small quantity of wine.

The discipline is ruthless in its severity; the punishments are cruel in the extreme. For grave offenses, like desertion, insubordination or striking a superior officer, death is frequently inflicted, or, failing that, the offender is sent to serve in the penal battalion on the edge of the Sahara desert. This nearly always means a slow and painful death in place of a quick and comparatively painless one.

Minor offenses are punished with from twenty to a hundred days in prison or with "cellule," which is solitary confinement in the dark plus starvation. I have seen strong, robust men so reduced after doing thirty days cellule that they have hardly been able to stand, yet they had to resume their ordinary duties nevertheless.

Not long since two other dreadful forms of punishment were in vogue—the "silo" and the "crapaudine." The silo was just a deep hole in the ground shaped like a funnel, into which the victim was cast. He was given no blanket or other protection from the weather.

The sun beat upon him by day; the cold night mists penetrated to the marrow of his bones. He could not lie down, for the bottom of the silo sloped to a point. He just crouched, a huddled heap, until not infrequently death mercifully relieved him from his sufferings.

The crapaudine consisted in trussing a man as a fowl is trussed, his hands and feet being tied together on his back in such a manner that they formed a sort of semicircle.

This resulted in such frightful cramps that the pain sometimes drove men mad. Both the silo and the crapaudine, however, have now been abolished. But in the field and on the march an offender is still punished by being "spreadeagled" and bound to four stakes driven into the ground.

To escape from these tortures men mutilate themselves, usually by cutting off one or more fingers, or they will purposely make themselves ill. One favorite trick is to take a drink from the sewers under the Arab prison. This loathsome draft almost invariably brings on an attack of typhoid of a peculiarly malignant type.

Others, more enterprising, try to desert, but they rarely succeed. Mostly they meet with dreadful deaths at the hands of the wild Arabs of the desert. The only class of recruits who are treated with special favor are those who have previously been officers in some other army. These are usually made corporals on enlistment and afterward sergeants. But even under the most favorable conditions life in the legion is the life of a dog.

In Its Due Order.

Dr. Thirdly was dividing up his sermon into its appropriate heads one Sunday morning, when a member of the congregation shouted irascibly:

"Meat, man! Give us meat!"

"Well," said Dr. Thirdly promptly, "hold on, then, till I'm done carving."—New York Tribune.

Nothing can bring back the hour of splendor in the grass, of glory in the flower.—Wordsworth.

LISZT AS AN IDOL

The Great Musician Was Petted by English Royalty.

A SOUVENIR OF THE MASTER.

The Singular Memento That Was Sacredly and Secretly Treasured by a Cold, Rigid and Rather Disagreeable Old Englishwoman.

"When I was a very small boy indeed," writes Ford M. Hueffer in Harper's, "when I wore green velveteen clothes, red stockings and long golden curls, thus displaying to an unsympathetic world the fact of my pre-Raphaelite origin, I was taken one day to a very large hall. In front of us was a wooden platform draped all in red. Upon the platform was a grand piano.

"In front of me the first row of the stalls had been taken away, and in place of them there had been put three gilded armchairs, before which was a table covered with a profusion of flowers that drooped and trailed to the ground. Suddenly there was applause—a considerable amount of applause. A lady and gentleman were coming from under the dark entry that led to the artists' room. They were the Prince and Princess of Wales. There was no doubt about that even for a small boy like myself.

"And then there was more applause. What applause! It volleyed, it rolled round the hall. All were on their feet. People climbed on to their chairs, they waved hands, they waved programs, they waved hats, they shouted, for in the dark entrance there had appeared, white and shining, a head with brown and sphinxlike features and white and long hair and the eternal wonderful smile.

"They advanced, these three, amid those tremendous shouts and enthusiasm—the two royal personages leading the master, one holding each hand. They approached the gilded armchairs immediately in front of me, and the prince and princess indicated to the master that he was to sit between them at the table covered with flowers.

"He made little pantomimes of modesty, he drew his hands through their grasp, he walked quickly away from the armchairs, and because I was just behind them he suddenly removed me from my seat and left me standing under all the eyes, solitary in the aisle of the center of the hall, while he sat down. I do not think I was frightened by the eyes, but I know I was terribly frightened by that great brown, aquiline face, with the piercing glance and the mirthless, distant, inscrutable smile.

"And immediately just beside me there began what appeared to be a gentle and courtly wrestling match. A gentleman of the royal suit approached the master. He refused to move. The prince approached the master. He sat indomitably still. Then the princess came and, taking him by the hand, drew him almost by force out of my stall, for it was my stall, after all.

"And when he was once upon his feet, as if to clinch the matter, she suddenly sat down in it herself, and with a sudden touch of good feeling she took me by the hand—the small solitary boy with the golden curls and the red stockings—and sat me upon her lap. I, alas, have no trace of the date on which I sat in a queen's lap, for it was all so very long ago; the king is dead, the master is long since dead, the hall itself is pulled down and has utterly disappeared.

"I had a distant relative—oddly enough an English one, not a German—who married an official of the court of Weimar and became a lady in waiting on the grand duchess. As far as I know, there was nothing singularly sentimental about this lady. When I knew her she was cold, rigid and rather disagreeable. She had always about her a peculiar and disagreeable odor, and when she died a few years ago it was discovered that she wore round her neck a sachet, and in this sachet was a half smoked cigar.

"This was a relic of Franz Liszt. He had begun to smoke it many years before at a dinner which she had given, and, he having put it down unfinished, she had at once seized upon it and had worn it upon her person ever since. This sounds inexplicable and incredible, but there it is."

Settling a Bill.

When Andrew Jackson lived at Salisbury, N. C., he once attended court at Rockford, then the county seat of Surry, and left without paying his bill, which was duly charged up against him on the hotel register, which seems to have been the hotel ledger at that time, and so stood for many years. When the news of the victory of the 8th of January, 1815, was received in this then remote section the old landlord turned back the leaves of the register, took his pen and wrote under the account against Andrew Jackson, "Settled in full by the battle of New Orleans."

She Meant Well.

The late Sir Wilfrid Lawson, the rigid apostle of temperance, while on a week end visit made the acquaintance of a sharp young lady of seven, to whom, on leaving, he said: "Now, my dear, we have been talking some time. I am sure you have no idea who I am."

"Oh, yes, I have," the little missy replied. "You are the celebrated drunkard."—*London Graphic.*

Not by years, but by disposition, is wisdom acquired.—Plautus.

WORKING WITH GOLD.

Factories In Which Dark Colored Clothes Must Be Worn.

Light suits of clothes are not favored in factories where work is done on gold. In fact, in many such factories a dark suit of clothes is absolutely required, and even a light waistcoat may lose a man a job. The reason for this is that any stray grains of gold that may get on the clothing can easily be caught on a dark suit, while they might get away from the establishment if light clothes were worn.

That such a rule was enforced among gold workers one man learned recently when a Bohemian gold beater applied to him for a helping hand. The Bohemian said that he had only recently come to this country, that he had had a chance to obtain a good job at his trade, but that the place had been refused him because he turned up with a light coat and waistcoat on, and they were the only clothes he had.

The man whom he approached was struck by the story and offered to help him out if it proved true. He went to a downtown factory with him and found out that the man could have the job if he presented himself within an hour with the proper clothes on. Two dollars enabled the man to rig himself out in the dark coat and waistcoat to go with his dark trousers, and, sure enough, he got the job.

"You may think this strange," said the man at the factory, "but it means quite a little to us. Every man's clothing is carefully examined when he leaves here at night and the gold brushed off whenever we see any on his clothing.

"It is impossible to hide even tiny grains on a dark background, but take a mixed or a light suit and we might easily lose quite an amount of gold, and gold isn't anything you want to lose even in small quantities."—New York Sun.

REFUSED TO OBEY.

Major Butler Carried His Obstinacy Right Into His Coffin.

Many amusing stories are told of the great formality blended with a humorous brusqueness and independence which characterized early Revolutionary days. An incident of camp life is related by the author of "Romance and Realism of the Southern Gulf Coast."

In 1798 the first United States troops that came down the Mississippi were quartered at Fort Adams. General Wilkinson, Colonel Hamtramck, Major Butler, Captain Green and other officers were merry over their punch one night, and the general by some accident got his cue burned off. Angry at the laugh which followed his mishap, he next day issued an order forbidding any officer to appear with a cue. Obedient to orders, all the officers but Major Butler cut off their cues.

"The vain old prig!" said the major. "I'll see him hanged before I cut off my cue to gratify him!" And he boldly appeared without changing the style of his hairdressing.

The major was put under arrest, but he declared obstinately that he would spend the rest of his life in prison before he would comply with such a silly command. Soon afterward he was taken very ill, and, realizing that he was at the point of death, he gave instructions for his burial, which he knew would be witnessed by the whole command.

"Bore a hole," said he, "through the bottom of my coffin, right under my head, and let my cue come through it, that the old general may see that even when dead I refuse to obey his order."

And these directions were literally carried out.

Where Waltzing Is Barred.

German court regulations forbid waltzing. This veto dates back to 1859, when the Empress Frederick, then crown princess, was tripped up by her partner in a waltz and fell at the feet of her mother-in-law. The Empress Augusta, a despot on the score of etiquette, forbade the inclusion of waltzes thenceforth in all balls at the New palace. So far the kaiser has resisted the pressure brought to bear on him to revive the waltz. Dancing at the Berlin court always opens with a polonaise, and the rest of the program is filled with quadrilles and polkas, the schottishes and the mazurkas.

Truth a Trouble Maker.

A West Philadelphia man and his wife have separated. None of their friends know why, but one, being curious, asked the husband:

"What was the trouble between you and your wife?"

"Oh, nothing much. She bought a new hat for $20 and asked me what I thought of it, and I told her; that's all."—Philadelphia Times.

Enterprise.

"What would you do if I should shoot myself?" demanded the ardent suitor.

"I'd sign up in vaudeville immediately," replied the actress. "I wouldn't have time to get a play written. These shooting sensations soon fizzle out."—Kansas City Journal.

In Later Life.

"I see you are doing a good many things now that once you would have been shocked at."

"Well, I make up for it by being shocked at a good many things that I once did."—Pittsburg Post.

Two Sides to It.

"So she refused you."

"Yes. It certainly puzzles me."

"Oh, well, if she had accepted you the whole world would have been puzzled."—Houston Post.

Big Bargains In Stationery

FOUR GREAT SPECIALS NOW ON SALE

Russian Cambric—50 sheets paper and 50 envelopes only 25c

Novelty Boxes—1 quire each; magnificent floral designs, with appropriate sentiments; exceedingly attractive; only 25c

Outing Series—1 quire each, in attractive glove boxes; only 20c

Royal Dover Fabric and Stanwix Hall; per box only 10c

Amstel Linen—Superior quality; per lb 25c

Scotch Linen—Fair grade; per lb 15c

Lenox Stationery Store

102 Madison Ave. Babcock Bldg. Tel. 1036-R.

CHAS. E. VAIL

Jeweler and Optician

has RE-OPENED at his new location

236 Park Avenue

Opposite North Ave.

All are cordially invited to inspect his new store.

Eastman's Kodak Supplies

TIRES TIRES TIRES

Let us impress it on your mind that it is not policy to let your

Auto or Carriage Tires

go until they are beyond repair. If in doubt get our advice and price on new goods and repair work.

IT WILL BE HONESTLY GIVEN.

Plainfield Auto Tire Co.

407 Watchung Ave.

Netherwood Bakery

H. HANSEN, Prop.

1135 Park Terrace 'Phone 1764

Home-made Bread, Rolls, Biscuits, Delicious Pies, Fancy Cakes and Specialties.

Ice Cream and Water Ices

Orders delivered at short notice; also on Sundays.

SMALLEY BROS.

147 North Avenue.

BUTCHERS

CHOICE MEATS. GAME IN SEASON.

ROASTING AND BROILING CHICKENS A SPECIALTY.

Orders called for and delivered. Telephone 88-A.

W. W. WARNOCK'S New Bakery

Cor. North and Park Aves.

HOME-MADE BREAD, ROLLS, BISCUITS, DELICIOUS PIES, FANCY CAKES AND SPECIALTIES.

Telephone 209

THIS MEANS YOU

may save, in addition to getting superior wares, from 5c to 15c on purchases by selecting the Royal Talcum, Tooth and Foot Powders, Royal Shaving Sticks and Royal Shaving Soap Powder, Royal Silver Polish and Royal Face Powder, in twenty leading stores of Plainfield. Samples of Royal Tooth Powder and Royal Violet Talcum of dealers on request. Royal products will not disappoint you. Allen Pharmacal Co., Plainfield, N. J.

CHAS. KEIDERLING

FURNITURE PACKER.

Furniture, Trunks, Pictures China, Glass and Bric-a-Bras Packed and Crated for Storage and Shipping Storage Rooms to Let.

Tel. 550-J 258 E. Front St.

PLAINFIELD WINDOW CLEANING CO.

H. MERSTRICH, Prop.

Stores, Offices, Private Residences, New Buildings, Cleansed, Scrubbed and Oiled. Office, 145 East Front Street. Tel. 864-J.

COAL DEALERS.

JOS. HARRIGAN

Old Company's Lehigh Coal Boulets prepared Anthricite Coal $5.00 per ton.

929 South Avenue

Telephone 198.

TenEyck & Harris,

Dealers in

LEHIGH VALLEY COAL

Office: Rowley's Drug Store, 313 W. Front St. Tel. 61J-3.

GEORGE O. STEVENS

747 West Front St.

R. L. CLINE

(Successor to C. H. Ruggs & Co.)

Best Quality Lehigh Coal

Yard and office 432 W. 3d St. Tel. 93

TenEyck & Kelley

Successors to Keeley Co.

COAL

741 SOUTH AVE. Tel. 1155

WALTER TEMPLE

Successor to Rheaume.

COAL

OFFICE AND YARD

674 South Second St. Tel. 231

Richard Parrott, Jr.,

DEALER IN

Best grade of Lehigh Coal and Old Co.'s Prepared Anthracite Coal (Boulets); $5.00 per ton.

686 So. Second St. 'Phone 1569

PAINTERS AND DECORATORS.

AGENTS FOR

LIKE TILE

The Sanitary Wall Covering.

WOOD KRUSTA

Aorochrome Washable Wall Decoration.

Interior Decoration a Specialty

Woolston & Buckle

Painters and Decorators,

145 North Avenue.

THE REASON

I have the confidence of the public is because I never take a contract at a figure too low to enable me to do the work properly and give permanent satisfaction to the customer. It may cost you a little more in the beginning, but a great deal less in the end.

James C. Hansen

Decorator, Paper Hanger & Painter, Dealer in Wall Paper, Paints, Oils, Glass, &c., &c.

141 East Front St. Tel. Call 246

M. WARREN

PAINTER, DECORATOR and PAPERHANGER

55 SOMERSET ST., opposite Sangerbund Hall.

A Baking Success

For delicious, wholesome bread, cake and biscuits use "Gold Medal" Flour, sold by us. It assures successfnl baking.

Prompt, Free Deliveries.

W. W. DUNN

THE PARK GROCER

Duer St and Lincoln Pl

WALKS

We Construct Them

Trap Rock, Cement Experience

R. G. BUSH

Tel. Con. 743-5 South Ave

KODAKS

Complete line of Photo Supplies

Printing and Developing

AT DOANE'S

115 Park Ave.

Parquet and Hardwood Floors.

Old Floors Refinished

GEO. E. WATT

150 North Ave. Tel. 333-w

The Purchaser of Real Estate

needs no advice as to the necessity of securing a perfect title—that is fundamental.

There is a great difference, however, between a satisfactory SEARCH and a

GUARANTY OF TITLE

A Guaranty protects the owner against the possibility of undiscovered or undiscoverable defects or flaws arising at any time in the future. It is the PERFECT PROTECTION, placing back of the purchaser all the strength and resources of a great financial institution.

A Guaranty is often of great advantage in reselling property.

Fidelity Trust Co.

NEWARK, N. J.,

has the most complete Title Plant in the State of New Jersey. The cost for this service is not high.

"COME IN AND TALK IT OVER."

OPEN 8:30 A. M., CLOSE 5:30 P. M. SATURDAY at 10 P. M.

STRAUS'S

RELIABLE MERCHANDISE AT LOWEST PRICES

685-687 BROAD ST., 21 W. PARK ST. NEWARK, N.J.

EXTRAORDINARY

Tailored Suit Values

Prices Have Reduced

In Newark's Best Cloak & Suit Dept.

Now you can choose from the excellent stock in our spacious Women's and Misses' Outergarment Department a finely tailored suit at about

A Saving of One-Third

Every Suit among them is new, stylish and desirable.

The materials, colors and style are so varied in each size you will have no difficulty in making a selection.

Suits were marked up to $14.98, now **$10.00**

Suits were marked up to $19.98, now **$15.00**

Suits were marked up to $29.98, now **$20.00**

ALTERATIONS FREE.

The David Straus Co.

683-687 Broad St. 21 W. Park St.

Gayle Hardware Co.

SELLS RELIABLE

Garden and Flower Seeds, Garden Tools and Wheelbarrows, Poultry Netting and Wire Fencing, Lawn and Garden Fertilizer.

LAIRE'S CELEBRATED LAWN GRASS MIXTURE—LAWN MOWERS SHARPENED.

COUNTESS QUEEN GEM DOCKASH **RANGES**

OUR FAMOUS TRIO

Royal Granite Steel Ware

TEL. 398 FRONT ST. and PARK AVE.

A large assortment of LION SHIRTS at $1.00

A large assortment of HOSIERY for Men, Women and Children at

Putnam & De Graw's

HUGS THE EQUATOR.

Strip Upon Which the Starry White Coffee Flower Blooms.

It is only on the world's waistband that the starry white coffee flower blooms. Only between the fifteenth degrees, north and south of the equator, can the tree be successfully grown and on those altitudes which are between the 3,000 to 5,000 feet mark. Left by itself the plant will grow to a tree twenty-five feet in altitude; but, as man is not usually over two yardsticks high, the bearing shrubs are kept by pruning under a maximum height of ten feet, so that they can be easily handled.

The seeds are thickly sown in the nursery, but as soon as babyhood has passed and the tender sprouts are able to bear a breath of wind or changes of temperature they are transplanted into orchards. They are set pretty far apart so that while young and not yet bearing the soil may be utilized with parallel rows of corn, bananas or plantain. A thrifty shrub grows berries when three years old and continues to bear during twenty years from three to six pounds of beans. Its glossy green leaves remind one of the laurel, and the fragrant, white, five petaled flowers—the perfume varying in different countries and localities—grow in clusters of from three to ten each in the axils of the branches. Well regulated streams of water run through the orchard to secure lusty growth, but when the berries begin to ripen the water is turned off lest the fruit be too succulent. The twin beans or nutlets ripen within a mass of pulp that looks like a dark red cherry, or in tint and size rather like a cranberry. This pulp, when perfectly ripe, is delicious to the taste, but when dried it is taken off either by hand or, as is usually the case in present day operations in Brazil, by most modern machinery.—St. Louis Republic.

WORKED TOO HARD.

Why David Graham Phillips Once Lost a Situation.

People who thought that the late David Graham Phillips had a rapid, fluent and even at times overhasty pen were very far from the truth, says a writer in the Bookman. Mr. Phillips himself admitted freely that from first to last he always found literary composition a labor—a labor of love that he could not have shirked if he would, but none the less a labor.

A story which he sometimes told at his own expense illustrates this. It was shortly after his graduation from Princeton that he sought work as a reporter and finally by offering his services for nothing obtained a chance to show what he could do on the leading daily in a western city.

The weather was cold and the temperature of the office somewhere below 60 degrees, yet hour after hour Mr. Phillips would sit at his desk with the moisture rolling from his brow in the anguish of trying to make literature from such material as "Yesterday afternoon John Jones fell off a stepladder and dislocated his shoulder."

One day—it was the tenth of Mr. Phillips' services—the presiding genius of the paper happened to pass through the city room and stood for some minutes watching him.

"Who is that young man?" he presently asked the city editor.

The latter explained.

"Get rid of him!" came the curt edict.

"But," expostulated the city editor, "we are getting him for nothing."

"I don't care," rejoined the higher power. "I don't care if he is paying for the privilege. Get rid of him at once. I can't bear to see any human being work so hard."

The Scream of Ennui.

A dog howls when he is lonely, a cat wauls (the word must be right, for it comes from "caterwaul") because of some combative or amative impulse, but a parrot screams through sheer boredom. I sometimes think it is the only creature that shares with us that secondary curse which followed our ejection from Eden—ennui. And I know that if Noah fed his animals well and if they had plenty of room for exercise the only creatures who rebelled vocally against the dire tedium of voyage and the creatures who made the most noise, bar none, were the two little papingoes, as our forefathers used to call them.—Atlantic.

Slipper Day In Holland.

There is a curious festival called Slipper day celebrated in Holland. Slipper day in the Netherlands is the one day in the year in which the Dutchwoman claims superiority over her husband. On that day she rules him to her heart's content, and he generally obeys good humoredly enough—that is, unless she is one of those ladies not unknown in Holland or in any other country who aspire to complete rule over their unhappy partners throughout the year.

Badly Handicapped.

"How did your show go on the road?"

"Bad. We were fearfully handicapped by the plays we selected."

"Eh? Why, I thought the dramas in your repertory were the finest you could secure."

"Yes; but we couldn't play 'em."—Cleveland Plain Dealer.

Extremely Rare.

Tommy—Pop, what is meant by the sense of humor? Father—The sense of humor, my son, consists largely of knowing when not to be funny.—Philadelphia Record.

Mirth is the sweet wine of human life. It should be offered sparkling with zestful life unto God.—Beecher.

The House of the Whispering Pines

By ANNA KATHARINE GREEN

Copyright, 1910, by Anna Katharine Rohlfs

CHAPTER IX.

THE MOTIONLESS FIGURE.

"THE coat is here, too," whispered Sweetwater after a moment of considerate silence. "We had better lock it now, had we not, till you make up your mind what to do with this conclusive bit of evidence?"

"Yes, lock it. I'm not quite myself, Sweetwater. I shall never survive the strain if"— He turned away.

Sweetwater carefully returned the hat to its peg, turned the key in the door and softly followed his superior back into the dining room and thence to their former retreat.

"I can see that it's likely to be a dreadful business," he ventured to remark as the two stood face to face again. "But we've no choice. Facts are facts, and we've got to make the best of them. You mean me to go on?"

"Go on?"

"Following up the clews which you have yourself given me? I've only finished with one; there's another"—

"The bottles?"

"Yes, the bottles. I believe that I shall not fail there if you'll give me a little time. I'm a stranger in town, you remember, and cannot be expected to move as fast as a local detective."

"Sweetwater, we have but one duty—to follow both clews as far as they will take us. Only be careful. Remember the evidence against Ranelagh. You will have to forge an exceedingly strong chain to hold your own against the facts which have brought this recreant lover to book. You see—oh, I wish that poor girl could get ease!" he impetuously cried as "Lila, Lila!" rang again through the house.

"She is the only one who is wholly innocent in this whole business. Consider her at every point. Her life is invaluable to every one concerned. But she must not be roused to the fact—not yet. Nor must he be startled either; you know whom I mean. Quiet does it, Sweetwater. Quiet and a seeming deference to his wishes as the present head of the house."

"Is the place his? Has Miss Cumberland made a will?"

"Her will will be read tomorrow. For tonight Arthur Cumberland's position here is the position of a master."

"I will respect it, sir, up to all reasonable bounds. I don't think he meditates giving any trouble. He's not at all impressed by our presence. All he seems to care about is what his sister may be led to say in her delirium."

"That's how you look at it?" The coroner's tone was one of gloom. Then after a moment of silence: "You may call my carriage, Sweetwater. I can do nothing further here today."

Sweetwater threw open the door, but his wistful look did not escape the older man's eye.

"You're not ready to go? Wish to search the house perhaps. It has already been done in a general way."

"I wish to do it thoroughly."

The coroner sighed.

"I should be wrong to stand in your way. Get your warrant and the house is yours. But remember the sick girl."

"That's why I wish to do the job myself."

"You're a good fellow, Sweetwater. The keys tell the tale—the keys and the hat. If the former had been left in the clubhouse and the latter found without the mark set on it by the mechanic's wife Ranelagh's chances would look as slim today as they did immediately after the event. But with things as they are he may well rest easily tonight. The clouds are lifting for him."

The coroner gone, Sweetwater made his way to the room where he had last seen Mr. Clifton. He found it empty and was soon told by Hexford that the lawyer had left. He followed Hexford upstairs.

"I'd like to see the girl and I'd like to see the brother when he thought no one was watching him," he said.

"I wonder what she meant by that wild cry of 'Tear it open! See if her heart is there!' Tear what open—the coffin?" said Hexford.

"Of course. What else could she have meant?"

"Well, delirium is a queer thing; makes a fellow feel creepy all over. I don't reckon on my nights here."

"Hexford, help me to a peep. I've got a difficult job before me, and I need all the aid I can get."

"Oh, there's no trouble about that! Walk boldly along; he won't notice"—

"He won't notice?"

"No; he notices nothing but what comes from the sickroom." He listens all the time."

"Does the nurse know this?"

"The nurse is a puzzler."

"How so?"

"Half nurse and half— But go see for yourself. Here's a package to take in—medicine from the drug store. Tell her there was no one else to bring it up. She'll show no surprise."

Muttering his thanks, Sweetwater seized the proffered package and hastened with it down the hall. He had been as far as the turn before, but now he passed the turn to find just as expected, a closed door on the left and an open alcove on the right. The door led into Miss Cumberland's room. The alcove, circular in shape and lighted by several windows, projected from the rear of the extension and had for its outlook the stable and the huge sycamore tree growing beside it.

Sweetwater could not see Arthur's face. But his drooping head, rigid with desperate thinking; his relaxed hand closed around the neck of a decanter, which nevertheless he did not lift, made upon Sweetwater an impression which nothing he saw afterward ever quite effaced.

"When I come back that whisky will be half gone," thought he and lingered to see the tumbler filled and the first draft taken.

But, no. The hand slowly unclasped and fell away from the decanter, his head sank forward until his chin rested on his breast, and a sigh, startling to Sweetwater, fell from his lips. Hexford was right—only one thing could arouse him.

Sweetwater now tried that thing. He knocked softly on the sickroom door.

This reached the ear oblivious to all else. Young Cumberland started to his feet, and for a moment Sweetwater saw again the heavy features which an hour before had produced such a repulsive effect upon him in the rooms below. Then the nerveless figure sank again into place with the same constraint in its lines and the same dejection.

Sweetwater's hand, lifted in repetition of his knock, hung suspended. He had not expected quite such indifference as this. It upset his calculations just a trifle.

The door was opened to him this time. As it swung back he saw first a burst of rosy color as a room paneled in exquisite pink burst upon his sight, then the great picture of his life—the bloodless features of Carmel calmed for the moment into sleep.

Sweetwater gazed at the winsome brown head over the nurse's shoulder and felt that for him a new and important factor had entered into this case with his recognition of this woman's great beauty. How deep a factor he was far from suspecting or he would not have met the nurse's eye with quite so cheery and self confident a smile.

"Excuse the intrusion," he said. "We thought you might need these things. Hexford signed for them."

"I'm obliged to you. Are you—one of them?" she sharply asked.

"Would it disturb you if I were? I hope not. I've no wish to seem intrusive."

"What do you want? Something, I know. Give it a name before there's a change there."

She nodded toward the bed, and Sweetwater took advantage of the moment to scrutinize more closely the nurse herself. She was a robust, fine looking woman, producing an impression of capability united to kindness. Strength of mind and rigid attendance to duty dominated the kindness, however.

"I want another good look at your patient, and I want your confidence since you and I may have to see much of each other before this matter is ended. You asked me to speak plainly and I have done so."

"You are from headquarters?"

"Coroner Perry sent me." Throwing back his coat, he showed his badge. "The coroner has returned to his office. He was quite upset by the outcry which came from this room at an unhappy moment during the funeral."

"I know. It was my fault. I opened the door just for an instant, and in that instant my patient broke through her torpor and spoke."

She had drawn him in by this time and, after another glance at her patient, softly closed the door behind him.

"I have nothing to report," said she, "but the one sentence everybody heard."

Sweetwater took in the little memorandum book and pencil which hung at her side and understood her position and extraordinary amenability to his wishes. Unconsciously a low exclamation escaped him. He was young and had not yet sunk the man entirely in the detective.

His eye went wandering all over the room as he spoke until it fell upon a peculiar looking cabinet or closet let into the wall directly opposite the bed. "What's that?" he asked.

"I don't know. I can't make it out, and I don't like to ask."

Sweetwater examined it for a moment from where he stood, then crossed over and scrutinized it more particularly. It was a unique specimen. What it lacked in height—it could not have measured more than a foot from the bottom to the top—it made up in length, which must have exceeded five feet. The doors, of which it had two, were both tightly locked, but as they were made of transparent glass the objects behind them were quite visible. It was the nature of these objects which made the mystery. The longer Sweetwater examined them the less he understood the reason for their collection, much less for their preservation in a room which in all other respects expressed the quintessence of taste.

At one end he saw a stuffed canary, not perched on a twig, but lying prone on its side. Near it was a doll, with scorched face and limbs half consumed. Next this the broken pieces of a china bowl and what looked like the torn remnants of some very fine lace. Further along his eye lighted on a young girl's bonnet, exquisite in color and nicety of material, but crushed out of all shape and only betraying its identity by its dangling strings.

"Some childish nonsense," he remarked and moved toward the door. "The servants will be coming back, and I had rather not be found here. You'll see me again. I cannot tell just when. Perhaps you may want to send for me. If so, my name is Sweetwater."

His hand was on the knob, and he was almost out of the room when he started and looked back. A violent change in the patient had occurred.

Disturbed by his voice or by some inner pulsation of the fever which devoured her, Carmel had risen from the pillow and now sat, staring straight before her, with every feature working and lips opened as if to speak. Sweetwater held his breath, and the nurse leaped toward her and gently encircled her with protecting arms.

Flinging out her hand, she cried out loudly, just as she had cried an hour before:

"Break it open! Break the glass and look in. Her heart should be there. Her heart, her heart!"

"Go or I cannot quiet her!" ordered the nurse, and Sweetwater turned to obey.

But a new obstacle offered. The brother had heard this cry and now stood in the doorway.

"Who are you?" he impatiently demanded, surveying Sweetwater in sudden anger.

"I brought up the drugs," was the quiet explanation of the ever ready detective. "I didn't mean to alarm the young lady, and I don't think I did. It's the fever, sir, which makes her talk so wildly."

"We want no strangers here," was young Cumberland's response. "Remember, nurse, no strangers." His tone was actually peremptory.

Sweetwater observed him in real astonishment as he slid by and made his quiet escape. He was still more astonished when, on glancing toward the alcove, he perceived that, contrary to his own prognostication, the whisky stood as high in the decanter as before.

CHAPTER X.

HELEN SURPRISES SWEETWATER.

THE servants returning from the funeral drove up just as Sweetwater reached the lower floor. He was at the side door when they came in, and a single glance convinced him that all had gone off decorously at the grave and that nothing further had occurred during their absence to disturb them.

He followed them as they filed away into the kitchen and, waiting till the men had gone about their work, turned his attention to the girls, who stood about very much as if they did not know just what to do with themselves.

"Sit, ladies," said he, drawing up chairs quite as if he were doing the honors of the house. "You're all upset, you are, by what Mr. Cumberland said in such an unbecoming way at the funeral. He'd like to strangle Mr. Ranelagh! Why couldn't he wait for the sheriff? It looks as if that gentleman would have the job, all right."

"Oh, don't!" wailed out one of the girls, the impressionable, warm hearted Maggie. "The horrors of this house will kill me. I can't stand it a minute longer. I'll go—I'll go tomorrow."

"You won't; you're too kind hearted to leave Mr. Cumberland and his sister in their desperate trouble," Sweetwater put in, with a decision as suggestive of admiration as he dared to assume.

Her eyes filled, and she said no more. Sweetwater shifted his attention to Helen. Working around by her side, he managed to drop these words into her ear:

"She talks most, but she doesn't feel her responsibilities any more than you do. I've had my experience with women, and you're of the sort that stays."

She rolled her eyes toward him in a slow, surprised way that would have abashed most men.

"I don't know your name or your business here," said she, "but I do know that you take a good deal upon yourself when you say what I shall do or shan't do. I don't even know myself."

With the most innocent air in the world he launched forth in a tirade against the man then in custody, as though his guilt were an accepted fact and nothing but the formalities of the law stood between him and his final doom. "It must make you all feel queer," he wound up, "to think you have waited on him and seen him tramping about these rooms for months just as if he had no wicked feelings in his heart and meant to marry Miss Cumberland—not to kill her."

"Oh, oh!" Maggie sobbed out. "And a perfect gentleman he was too. I can't believe no bad of him. He was not like"— Her breath caught and so suddenly that Sweetwater was always convinced that the more cautious Helen had twitched her by her skirt. "Like—like other gentlemen who came here. It was a kind word he had or a smile. I—I"— She made no attempt to finish, but bounded to her feet, pulling up the more sedate Helen with her. "Let's go," she whispered. "I'm afeared of the man."

The other yielded and began to cross the floor behind the impetuous Maggie.

Sweetwater summoned up his courage.

"One moment," he prayed. "Will you not tell me before you go whether the candlestick I have noticed on the dining room mantel is not one of a pair?"

"Yes; there were two—once," said Helen, resisting Maggie's effort to drag her out through the open door.

"Once," smiled Sweetwater; "by which you mean three days ago."

A lowering of her head and a sudden make for the door.

Sweetwater changed his tone to one of simple inquiry.

"And was that where they always stood, the pair of them, one on each end of the dining room mantel?"

She nodded, involuntarily perhaps, but decisively.

Sweetwater hid his disappointment. The room mentioned was a thoroughfare for the whole family. Any member of it could have taken the candlestick.

"I'm obliged to you," said he and might have ventured further had she given him the opportunity. But she was too near the door to resist the temptation of flight. In another moment she was gone, and Sweetwater found himself alone with his reflections.

The moon shone that night, much to Sweetwater's discomforture.

The house presented an equally dolorous and forsaken appearance, and in the stable it was no better. Zadok had bought an evening paper and was seeking solace from its columns. Sweetwater had attempted the sociable, but had been met by a decided rebuff.

Soon Sweetwater realized that his work was over for the night and planned to leave. But there was one point to be settled first. Was there any other means of exit from these grounds save that offered by the ordinary driveway?

He had an impression that in one of his strolls about he had detected the outlines of a door in what looked like a high brick wall in the extreme rear. If so it were well worth his while to know where that door led. It might be as well to try the lock, but he would have to cross a very wide strip of moonlight in order to do so, and he feared to attract attention to his extreme inquisitiveness.

Advancing in a quiet, sidelong way he had, he laid his hand on the small knob above the lock and quickly turned it. The door was unlocked and swung under his gentle push. An alleyway opened before him leading to what appeared to be another residence street. He was about to test the truth of this surmise when he heard a step behind him and, turning, encountered the heavy figure of the coachman advancing toward him with a key in his hand.

Zadok was of an easy turn, but he had been sorely tried that day, and his limit had been reached.

"You snooper!" he bawled. "What do you want here? Won't the run of the house content you? Come! I want to lock that door. It's my last duty before going to bed."

"YOU SNOOPER!" HE BAWLED.

Sweetwater assumed the innocent.

"And I was just going this way. It looks like a short road into town. It is, isn't it?"

"No! Yes!" growled the other. "Whichever it is, it isn't your road tonight. That's private property, sir. The alley you see belongs to our neighbors. No one passes through there but myself and"—

He caught himself in time with a sullen grunt which may have been the result of fatigue or of that latent instinct of loyalty which is often the most difficult obstacle a detective has to encounter.

"And Mr. Ranelagh, I suppose you would say?" was Sweetwater's easy finish.

No answer. The coachman simply locked the door and put the key in his pocket.

Sweetwater made no effort to deter him. More than that, he desisted from further questions, though he was dying to ask where this key was kept at night and whether it had been in its usual place on the evening of the murder. He had gone far enough, he thought. Another step and he might arouse this man's suspicion, if not his enmity. But he did not leave the shadows into which he again receded until he had satisfied himself that the key went into the stable with the coachman, where it probably remained for this night at least.

It was after 10 when Sweetwater re-entered the house to say good night to Hexford. He found him on watch in the upper hall, and the man, Clarke, below. He had a word with the former:

"What is the purpose of the little door in the wall back of the stable?"

W. V. SNYDER CO.
BROAD and CEDAR STS.
NEW JERSEY'S BEST STORE
BROAD AND CEDAR STREETS, NEWARK, N. J.

We give S. & H. Green Trading Stamps, for which many handsome needs can be secured. Double stamps before 12 o'clock, single stamps after noon.

QUICK SUBURBAN DELIVERIES

Rugs and Oilcloths

Space forbids to tell at length about the greatness of this sale. So we ask you to read, to note the difference between the regular and special prices, and to remember that every floor covering is perfect. That's the best protection when buying.

$55 Seamless Wilton Rugs, 9x12, at $42.50

If we were to mention the name of the make, no more would need to be said about this celebrated rug; but this was one condition of the purchase, that we refrain from using the name. However, you can rely upon our word that the very same rugs are sold in most every store in the country at $55. Seamless Wiltons shown in designs, colorings and texture that represent the choicest products of the American loom. Come in exact copies of the finest Persian patterns; for this sale..$42.50
Size 8.3x10.6 Seamless Wilton Rugs, value $50, at $39.50.

BODY BRUSSELS RUGS

Our new fall line is now complete, showing the best five-frame grade, in a great variety of designs and soft colors. If you want a desirable, durable and handsome rug for dining-room or chamber, you cannot do better than select one of these.

Size 6x9, value $20.00 at $15.00
Size 8.3x10.3, val. $26.50 at $21
Size 9x12, val. $28.50 at $22.50

TAPESTRY BRUSSELS RUGS

At an inexpensive price one cannot find a more serviceable or attractive rug; shown are all the new fall colorings and designs, that have the same beauty and give as good wear as many high priced rugs.

Size 6x9, value $10.00 at $7.25.
Size 8.3x10.6, val. $17 at $13.50
Size 9x12, val. $19.00 at $14.50

THE BEST FLOOR OILCLOTHS.

Shown in all the new Spring patterns and a choice collection to choose from. This grade is unsurpassed for hard wear; regular 35c and 40c; per square yard..... 29c

Absolute Sense of Security In the Purchase of a Mathushek & Son Piano

The seeker of a piano may come to our ware-rooms, choose from a large collection of proved instruments, and he will find the very best of Pianos and the best of Player-Pianos.

He will find our terms the fairest and most liberal.

In other words, we are determined that our piano patrons shall enjoy an ABSOLUTE SENSE of SECURITY.

This means more than good intentions. It means that WE first of all must possess that sense of absolute security in building the PIANOS TO BE SOLD.

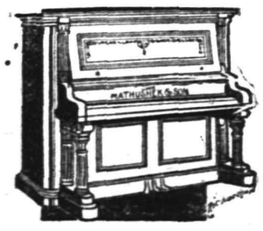

THE BEST PIANOS IN THE WORLD
with many valuable improvements
FACTORY DIRECT TO BUYER MEANS A LARGE SAVING.

Mathushek & Son Piano Co.
No. 310 West Front St., Plainfield, N. J. 'Phone 1365
SPECIAL NOTICE—High grade and artistic tuning and repairing Pianos and Player-Pianos by factory experts.

Spring and Summer Suits

WE are prepared to show you the new models, as well as patterns, in this season's Suits and Top Coats, ranging in prices from $10 to $25. Our line of furnishings is complete. Hats in all the new shapes and styles.

Werner Clothing House,
206 WEST FRONT ST.

STANDARD HAT $2.00
MADE BY HAWES VON GAL
119 Park Ave. J. R. Blair

NEWPORT Coal and Gas Range

—a modern kitchen convenience that housewives will be quick to appreciate.

Embraces every good feature of the regular single oven "Newport," with the added capacity of the gas attachment.

This is one of the greatest improvements ever brought out by the

BOYNTON FURNACE CO.

It nearly doubles the cooking capacity of the range, as both coal and gas may be used at the same time if desired. Besides, this handy range gives, in compact form, both a winter necessity and a summer convenience. It solves the "cook stove" problem. Ask your dealer to show you this best of all combination ranges—the "Newport."

Made by
BOYNTON FURNACE CO.
37th St. near Broadway, New York

Newark's Diamond Centre

The Gift Most Prized

—is the one of lasting value, and no store in Newark provides a wider showing of lasting gifts than this.

In Jewelry, Silverware, Cut Glass and Art Goods, assortments are unsurpassed.

And there is economy in buying here, too. Qualities are always worthy and prices inviting.

Our facilities for executing high-class Engraving are exceptional.

"At the Clock Corner."

HARTDEGEN
Broad Street at West Park
NEWARK

PROPOSALS FOR ASPHALT CONCRETE MACADAM ROADWAY.

Sealed proposals will be received by the Committee on County Roads of the Board of Chosen Freeholders of the County of Union, at the Court House, Elizabeth, N. J., at 3:30 P. M., on Tuesday, May 16, 1911, for the following described work.

4,127 square yards of Asphalt Concrete Macadam, or Bithulithic Pavement; 3,230 lineal feet of Concrete Retaining Slab, and 200 tons of crushed stone, for resurfacing the westerly side of North Broad Street, between the street car tracks and the curb line, from King Street northerly to a point where the street car tracks leave the roadway, in Union Township, Union County, N. J.

Plans, specifications and bidding sheets may be examined at the office of the County Engineer, 120 Broad Street, Elizabeth, N. J.

Bidders must insert with the bid, a certified check for the sum of $1,000.00, as evidence of good faith, in accordance with the provisions of section 64 in the specifications.

The right is reserved by the Committee to reject any or all bids, as they may deem best for the interests of the County of Union.

The bids will be received and the contract awarded subject to the approval of the State Commissioner of Public Roads.

5 3 11t JACOB L. BAUER, County Engineer.

PROPOSALS FOR ASPHALT CONCRETE MACADAM ROADWAY.

Sealed proposals will be received by the Committee on County Roads of the Board of Chosen Freeholders of the County of Union, at the Court House, Elizabeth, N. J., at 3:30 P. M., on Tuesday, May 16, 1911, for the following described work.

23,467 square yards of Asphalt Concrete Macadam, and 400 tons of crushed stone, for resurfacing St. George Avenue, Linden Township, Union County, N. J., from the City Line of the City of Elizabeth to a point near Summit Street, Linden, N. J.

Plans, specifications and bidding sheets may be examined at the office of the County Engineer, 120 Broad Street, Elizabeth, N. J.

Bidders must insert with the bid, a certified check for the sum of $1,000.00, as evidence of good faith, in accordance with the provisions of section 64 in the specifications.

The right is reserved by the Committee to reject any or all bids, as they may deem best for the interests of the County of Union.

The bids will be received and the contract awarded subject to the app.oval of the State Commissioner of Public Roads.

5 3 11t JACOB L. BAUER, County Engineer.

Bicycles and Motorcycles

Jack Horner
33 Somerset St.
3 10 3m fmw

"HER HEART SHOULD BE THERE. HER HEART, HER HEART!"

WAR WARM WORK

The Phrase "Heat of Battle" Not a Mere Figure of Speech.

FIGHTING FIRES THE BLOOD.

An Old Veteran's Story of an Early Morning Attack In Zero Weather and the Change the Skirmish Wrought In His Half Frozen Body.

"The expression 'heat of battle' is more than a mere poetic figure of speech descriptive of the fierce glow of emotion the soldier feels when in the midst of conflict," said a southern soldier who was an officer under Colonel Mosby. "It describes exactly the sensible, physical condition the soldier feels, no matter what the temperature may be.

"That this is true was evidenced by my own experience during the war between the states. It was in February, 1864, and Colonel Mosby, with some hundred of us, was camped near Upperville, a village in Virginia about thirty miles south of Harpers Ferry. Late one afternoon our leader received a dispatch from General Lee to make a forced march that night and attack a body of Federal troops that was stationed on Loudon heights, which overlook Harpers Ferry. The weather was bitter cold, the coldest that had been known in that section for many years. The mercury was coquetting around zero, a six inch fall of snow, half melted and frozen again, made the roads almost impassable, and a stiff north wind, added to these other evils, made the outlook for a pleasant dash of thirty miles a most dismally improbable one.

"It was about sunset when, muffled to the eyes against the biting frost and bitter wind, our column left camp at Upperville. For the first ten miles our squadron, made up of veterans inured to all manner of hardships, did not suffer much, and occasionally some one would even essay a joke. But in the second ten miles the cold, that had slowly eaten its way through overcoat and jacket and shirt, began to bite into our bodies. To restore life to our numb legs we would take our feet from the stirrups and let them hang until the circulation was restored—an old trick with those compelled to ride much in the cold—and we would keep our hands and arms in some measure warm by beating them against our bodies or clapping them severely together.

"The second ten was bad enough, I say, but the last was—well, a polar nightmare. The vitality seemed to be frozen out of man and beast. For hours the horses stumbled through the snow bearing a troop as silent as the dead save for an occasional thumping of some poor devil's half frozen arms against his side as he sought to restore life to the deadened limbs. When I took my feet out of the stirrups to help the circulation I would have to take my hands and lift my legs up to get the feet back in place, so lost to all sensation were they.

"At length about 3 o'clock in the morning we saw the lights of the enemy's picket fires and could distinguish the muffled forms of the sentries as they paced their beats. There was a small strip of woods that ran to within a hundred or less yards of the Federal camp, and in this we formed for the attack. My hands were so cold that I was unable to cock the hammers of my revolvers with my thumb, but was compelled to effect it with my teeth, holding the pistol between my numbed fists and drawing back the hammer by gripping it in my teeth and pulling it back until it caught.

"At length all was in readiness. As I sat there, barely able to grasp my revolvers, the 'Charge!' rang out, and the next moment we were in the midst of the enemy, who were too astounded at an attack on such a bitter night to offer much resistance and for the most part fled down to Harpers Ferry to the main body. Some of them, however, put up a stout fight for men awakened from warm sleep to fight to the death in the bitter night air, and for a couple of minutes we had all we could do, but it was soon over, and we were in possession of the camp.

"When I came to myself I found I was sitting with one leg thrown over the pummel of my saddle, my overcoat and jacket flung wide open, while my shirt, opened to the last button, allowed a grateful zero zephyr to play upon my bare sweating breast. In my hand, from which I had pulled the glove, moist with sweat, I was holding my hat, with which I was vigorously fanning myself.

"And less than five minutes before I had been so chilled that had I been in a comfortable house with a physician at hand he would have filled me full of hot drinks, wrapped me in blankets and kept me in bed a couple of days.

"No," concluded the veteran, "the 'heat of battle' is something more than a mere figure of speech."—New York Times.

Pills to Prevent Earthquakes.

"I remember," says Addison in the two hundred and fortieth Tatler, "when our whole island was shaken with an earthquake some years ago there was an impudent mountebank who sold pills which, as he told the country people, were 'very good against an earthquake.'"—Letter in London Saturday Review.

I've made it a practice to put all my worries down in the bottom of my heart, then set on the lid an' smile.—Mrs. Wiggs.

25c Corset Covers for

10c

To introduce this Sale we offer Saturday Morning at 9 o'clock, 25 dozen fine Nainsook Corset Covers, lace and ribbon trimmed.

None sold to children.

LEVY BROS.

115 West Front St., Plainfield, N. J.

Our Seventh Big ANNIVERSARY SALE

Starts Saturday Morning, May 6, at 9 o'Clock

We have been weeks preparing for this great yearly event and feel proud of the Splendid Values we have in store for you. Each year's Sale has been bigger and better than its predecessor and we have laid plans to make this the best we've ever held.

THE SALE WILL LAST 2 WEEKS, SATURDAY, MAY 6, TO SATURDAY, MAY 20. In justice to yourself you cannot afford to miss it. Each day as the sale progresses we will add some startling values not listed here, but will be well worth a special daily visit

Ladies' Gowns

49c

Ladies Gowns made of fine soft finish, long cloth, full length, round or square yoke of embroidery, ribbon draw string. Short sleeves embroidery trimmed, same style with 3 rows of lace and ribbon.

Ladies' 25c Lisle Gloves, black or white, a pair.....15c

White Hemstitched Handkerchiefs 1c
10c Bleached Muslin, yard.5¾c

Unbleached baby Flannel, a yard 4¾c

Apron Ginghams, fast color, yard 5c

25c White Aprons, wide hem and tucks 17c

59c Silk Mull Auto Veils 1¾ yards long, hemstitched ends; 29c

Window Shades 22c

Regular 15c Pillow Cases at 12½c

27-inch Embroidery Flouncing, with strong edges, pretty patterns, 59c value; yard..39c

Men's Overalls, Union made, pair 45c

Ladies' 15c Summer Vests..10c

Mennen's Talcum Powder, all kinds, reg. price 19c....10c

LA MODE HOUSE DRESSES

New line of the celebrated La Mode House Dresses, the kind that fit, **98c $1.25, $1.48 $1.69, $1.98;** guaranteed not to fade.

Ladies' 35c Gauze Lisle Hose, double sole high spliced heel and toe, and "Garter-hold" top; special at.....25c

A lot of Ladies' Mercerized Gauze Lisle Hose, black, pr.15c

Lace trimmed Brassieres...23c

$1.00 Gowns of Nainsook, prettily trimmed with fine lace and embroidery 69c
30 styles of Gowns, worth up to $2.00 .....98c
$1.00 and $1.25 Skirts.....79c
29c Corset Covers.....19c
35c Corset Covers.....24c

SALE OF RIBBONS

Wide Silk Ribbons in plain Taffetas, Satins and Fancies; 25c and 35c values; yard..18c
15c Taffeta Ribbon, yard..10c

R & G Sample Corsets

89c

MEN'S WEAR.

Men's and Boys' 50c Negligee Shirts, good patterns..35c
15c Black Socks 10c
35c Balbriggan Shirts and Drawers 25c
75c Coat Shirts.....49c
25c Silk Four in Hand Ties.15c
50c Silk Four in Hand Ties.23c
Men's 25c Suspenders.....18c
Men's $1 and $1.25 Shirts, size 15 only 79c
Men's Hemstitched Handkerchiefs 4c

Boys' 25c Blouses 19c.

Medium and dark colors, sizes up to 15; good strong material, well made.....19c

LADIES' WAISTS.

Hundreds of beautiful waists, made up in the newest styles, specially priced for this Anniversary; the cheapest garment in the collection is worth $1.00; many $1.50; at.....77c & 98c
Very exceptional lots at **$1.48, $1.98 and $2.98.**
Ladies' tucked Net Guimpes at $1.48

WOOL DRESS GOODS AT HALF PRICE.

About 50 pieces of wool dress materials comprising Cashmeres, Serges, Mixtures, Albatross, etc., ranging in pricces from 49c to 69c a yard, in two lots at yard.....29c & 39c

Ruffled Muslin Curtains.

Fine Swiss Muslin, with four deep tucks and wide deep ruffle; length 2½ yards; pair..45c

$1.39 Hand Bags, Imt. Alligator; 3 compartments and head ornament 79c

15c White Persian Lawn, a yard 7½c

Women's 25c drawers, good cambric with hemstitched ruffle, pair 17c

Children's Drawers, Embroidery Trimmed; all sizes; a pair 15c

Double Thread Bleached Turkish Towels 11c
Long Cloth, 10-yd piece...89c
59c all-linen table Damask.48c
Heavy Serviceable Toweling, at 6¾c
15c Linen Toweling, yd..12½c

1,000 yards of Table Oilcloth, big line of patterns, all 45 in. wide; yard 10c

Ladies' 15c Stockings, with double Heel and Toe, a pr.7½c

$1.50 Kid Gloves, 10 button length; pair.....89c

1,000 yards of pretty Dress Lawns; yard 5½c

Ladies' 38c Embroidery trimmed Drawers, pair.....29c

Bleached Hemmed Sheets at 45c, 59c, 69c

39c Mercerized Dress Linens, changeable effects, yard.. 23c

$1 Kid Gloves, for Ladies; guaranteed; a pair.....79c

35c Bleached Table Damask, a yard 27c

25c Duplex Curtain Drapery, yard 19c

Sale of Towels at Half Price.

19x36 inch; fine white buck towels, fancy designs; sold as seconds, but only as a consequence of a little uneven hemming or a slight soil in manufacturing; value 19c at....11c

KIMONAS.

39c Lawn Kimonas and Dressing Sacques 29c
Long Lawn Kimonas **49c to $1.98.**
Long Crepe Kimonas, special at .....**$1.25, $1.98 & $2.48**
Long Silk Kimonas **$3.98** and **$4.98.**

Children's 15c Hose, a pair..9c

KOLB'S SATURDAY SPECIALS

Assorted Chocolates, lb - -	25c
Bon Bons and Chocolates, lb -	25c
Glace Nuts and Fruits, lb - -	25c
Mexican Creams, lb - - -	22c
Walnut Creams, lb - - -	22c
Cocoanut Kisses, lb - - -	19c
Molasses Creams, lb - - -	19c

Our Candies are Absolutely Fresh.
Watch Our Window Display for Specials.

KOLB'S, 112 WEST FRONT ST.

Decorated Dinnerware
—IN—
ENGLISH PORCELAIN
AMERICAN PORCELAIN
HAVILAND CHINA
SETS FROM $8.39 TO $140

J. W. GAVETT

West Front Street.

BROKAW'S CREAMERY.

No need to complain of getting poor butter or cream—go to Brokaw's and get his own make, which is always fresh and good. Our specialties are Fresh-made Butter, both salted and unsalted, Rich Milk and Cream, positively Fresh Eggs and everything in the dairy line. The only place in the city where these goods are made on the spot. Call and see our plant and witness the process.

TEL 293-W **186 E. FRONT STREET**

BARNES' GROCERY

The undersigned desires to inform the public that he has purchased and taken possession of the grocery business of R. W. Barnes, 217 Park Avenue. The store will be fully stocked with seasonable goods and the prices will be reasonable. Your patronage is solicited.

'Phone 1519-w **HENRY VIEBROCK**

JOHN WIRTH
(Successor to Henry Liefke.)
BAKERY AND CONFECTIONERY
201-203 West Front St. Tel. 728
Orders delivered at short notice.

E. B. Maynard's
Tonsorial Parlors. Electrical Massage for face and hair. First-class work. Children's Hair Cutting a Specialty. Tel. No. 754-R.
141 NORTH AEVNUE.

McCULLOUGH'S STEAM MILL.
21 Steiner place, North Plainfield, N. J.
R. H. McCULLOUGH, Prop.
Sash, Blinds, Doors, Mouldings, Scroll Sawing, Turning, etc.
Estimates cheerfully furnished.

JOHN WINZENRIED'S
Storage Wareshoue
816-818 WEST FRONT ST.
Separate Rooms—Clean and Dry.
Furniture removed with care.
Tel. 640-R. Residence 812 Lee place.

A. H. ENANDER
Sanitary Plumbing, Gas Fitting, Steam and Hot Water Heating.
Contractor for Sewer Connections.
125 WATCHUNG AVE.

J. C. POPE & CO.,
INSURANCE AGENTS
110 E. Front St. Plainfield, N. J.

Hoagland's Express
Careful Furniture Moving
Experienced and Competent Men.
Office 205 Park Av. Tel. 833-w
Home Tel. 648-L.

Central R. R. News Stands.

You can get it at the C. R. R. News Stands, both depots. Plainfield Daily Press and Elizabeth Journal on sale at both stands. Philadelphia Morning, Evening and Sunday Papers. Largest assortment of Magazines and Weekly Papers in the city. Back numbers procured. Brooklyn Papers, English Publications. Daily and Sunday Papers delivered. Orders left at stand receive prompt attention. Open Sundays.

Announcement!
ALBERTO BUCCINI
347 Fifth Ave., New York City

Respectfully announces that he is now ready to offer to the Plainfield public his new artistic ideas and the execution of work for the interior decorations of residences. He has just completed the decorations of Mr. R. A. Meeker's residence, at Belvidere avenue, Plainfield, to the full satisfaction of the owner. Mr. Buccini had also decorated many high class residences in New York City and New Jersey and is ready to submit references and credentials on request. Any resident contemplating to make his home more beautiful will do well to communicate or call at Buccini's Studios to inspect the kind of work that he produces. He would appreciate the privilege of estimating on any work that may be desired

ZEISEL the expert Cycle man is known to you all
Excellent bargains are here whenever you call
Insuring satisfaction, and the very best,
So satisfy yourself that I can outclass the rest.
Every one knows I am the agent right here to see
Latest National, Ideal and other makes for thee.

Best expert repairing at all times.
The oldest bicycle house in the city.

LEO ZEISEL
224 West Front St. 4 25 1mo

Fresh Poultry and Fresh Eggs.

We still have FRESH KILLED POULTRY; the same as usual. All dry picked and nicely cleaned. Our NEW LAID EGGS cannot be surpassed, either in FRESHNESS or FLAVOR, because no eggs are over three days old when delivered, and because our HENS are kept in a sanitary manner and DO NOT RUN AT LARGE. We deliver Tuesdays and Fridays. A trial is solicited. Drop us a card to call.

Grace Poultry Farm
Somerville, N. J.

VAIL BROS.
Plumbing, Tinning and Heating.
Satisfaction Guaranteed.
General Repairing a Specialty.
Night service promptly attended to.
Phone 1067-W. 123 Duer St.

Leland Manning
MASON AND BUILDER.
Estimates Furnished.
Jobbing a Specialty.
1120 Myrtle Avenue Tel. 347-J

KIVANTINOS & JELLING
Successors to Alex. Lusardi.
Foreign and Domestic Fruits, Choice Confectionery, Nuts, Cigars, etc.
211 W. Front St. Tel. 886-W

ORGANIZED 1864

THE
FIRST NATIONAL BANK
OF PLAINFIELD.

A COMMERCIAL BANK WITH SAVINGS and SAFE DEPOSIT DEPARTMENTS.

FOUR PER CENT. INTEREST PAID ON SAVINGS ACCOUNTS.

John S. Lewis
Artesian Well Contractor.

Estimates Cheerfully Given.

Box 173,
Scotch Plains, N. J

PLAINFEILD EXCHANGE FOR WOMAN'S WORK.
502 Watchung Avenue.

Little boys' suits and little girl's dresses made to order; also orders taken for hemming. Initial work a specialty. Tea served from 3 to 5 p. m.

MOTTOES FROM SHAKESPEARE.

For the Washerwoman:
"Out damned spot, out I say!"
—Macbeth.

The Bootblack:
"Ay, there's the rub."
—Hamlet.

The Convict:
"I have done the state some service."
—Othello.

The Landlord:
"See what a rent."
—Julius Caesar.

Messenger Boy:
"Shall I not take mine ease?"
I. Henry IV.

The Auctioneer:
"I only speak right on."
—Julius Caesar.

Baseball Man:
"Do not paw the air too much."
—Hamlet.

Diver:
"I would fain die a dry death."
Tempest.

The Cook:
"Such stuff as dreams are made on."
—Tempest.

Customs Collector:
"Pass by and curse thy fill."
—Timon of Athens.

Hair Dresser:
"Framed to make women false."
—Othello.

The Gambler:
"I have set my life upon a cast."
—Richard.

The Barber:
"Make each particular hair to stand on end."
—Hamlet.

The Fisherman:
"I could a tale unfold."
—Hamlet.

The Architect:
"Advise him for a better place."
—Measure for measure.
—Life.

Her Terrible Mistake.

There was a determined look in the young lady's eye, as she marched into the optician's shop.

"I want a pair of glasses immediately," she said. "Good, strong ones. I won't be without them for another day."

"Good, strong ones?"

"Yes, please. I was out in the country yesterday and I made a very painful blunder, which I have no wish to repeat."

"Indeed! Mistook an entire stranger for an old friend perhaps?"

"No, nothing of the sort. I mistook a bumblebee for a blackberry!"

MAY EIGHTH.

1806—Robert Morris, "signer" for Pennsylvania and patriot financier, died; born in England 1734

THE DAILY PRESS.

THE WEATHER.

Showers tonight; Tuesday probably fair; northeast shifting to west winds.
Maximum, 81; minimum, 45.

Established May 10, 1887. PLAINFIELD, NEW JERSEY, MONDAY, MAY 8, 1911. Two Cents a Copy—$5 a Year.

SERMON ON WOMEN

Rev. Mr. Broek Dwells on Their Part in the Work of the Church.

"Women and the Kingdom," was the subject of Rev. J. Y. Broek's sermon at Trinity Reformed church, last evening, it being a special discourse to the Ladies' Christian Work Society, which was celebrating its thirtieth anniversary. The members of the society attended the service in a body, and Mr. Broek not only congratulated them, but also gave some wholesome advice for every member of his church. Among other things he said:

"The church at Philippi was in a flourishing condition. She had been very kind to Paul. Women were especially active and full of good works in their church. They were of the same mind in the Lord and the spirit of mutual assistance and friendship was dominant. The particular ministry of these women must have been visiting the sick, hospitality, social activity and the performance of minor details of work that relieved considerably the labors of Paul.

"The relation of women to the Kingdom is very important today. While Christianity has been elevating women, we find she has taken an increased interest in the church and from a human standpoint. We say the work of the Kingdom of Christ would be greatly retarded without her help. The Kingdom for which we are laboring is great in its origin, character, extent, permanence and future of its activities.

"The special law of this Kingdom is that members should love one another with brotherly love. We should recognize all Christians as brothers, entitled to the same privileges and blessings. Another law is that every member should labor according to his ability.

"The present activity of women in the Kingdom is marked and is an incentive of immense value and power. More than one-third of the entire force on the foreign field is composed of godly women. Women's organizations at home have been rapid in growth, exerting such a wide influence, creating an impulse so forceful that no other agency in church work can compare with it.

"If religion is worth anything to us, it is to teach us to be kind and friendly one with another and with all classes and conditions of people. What a person is in everyday life, counts most of all. The church should have social activities. Of course, we go to extremes with these things. Some people say that if we have a church supper, create a social atmosphere and mingle as brethren, we are turning the church into a restaurant business. The person who sees nothing but financial gain in these social activities has an extremely short-sighted vision. I would rather have my church turned into a restaurant business than into a religious vaudeville. The financial consideration is not the primal one.

"The church needs social activities, because she should be the common meeting ground of poor and rich. The curse of this age is snobbishness. How unChrist-like that some people will not speak to each other, unless they have so much prestige or wealth. What a splendid opportunity for men and women of culture and refinement to show at the social affairs of the church what a true Christian gentleman or woman should be. If in our churches we would lay aside our aristocratic ideas and work side by side with a poorer member of the church, we are exhibiting in now small measure the spirit of Jesus. Christ never recognized poor or rich as a class. He only thought of their need as individuals.

"Every church needs more men and women of the Dorcas spirt. Every church should be a church of a hearty welcome, that would say none too rich, none too poor to enter this church family, but that we are willing to help one another."

During the service, Miss S. Etta Raybert, soprano soloist, sang effectively "Take My Life and Let it Be Consecrated."

New Vested Choir.

The new vested choir of the Congregational church sang for the first time yesterday. These are the members of choir who have been rehearsing under the direction of Mrs. B. T. Barnes: Misses Addie Eastman, Daisy T. Day, Lillian Whitall, Thelma Curtiss, Elizabeth Martin, Henrietta Schenck, Ruth Fuller, Lucy West, Edna Mundy and Mildred Barrett. The male members are Roy Whitall, Athol Newman, J. D. Townsend, Holmes Clawson, Russell Tomlinson, Irving Wiltse and Henry Zweifel.

The Willing Workers and Junior Christian Endeavor Society of Trinity Reformed church, will give a Chinese supper and entertainment in the church, Thursday evening, May 18.

OPEN AIR TENEMENTS SUBJECT OF LECTURE

The lecture on "Open Stair Tenements," which will be delivered by Champlain L. Riley before the Chamber of Commerce on Thursday night will touch one of the vital questions that confront all rapidly growing communities. "Tenement houses creep in unobserved at first when two famillies instead of one occupy a single dwelling house," said one man interested in the subject today. "From that the step is easy to three and four families in a single house. Plainfield has many tenements of this kind and this spring blocks of two-story frome tenements have sprung up in several parts of town.

"Tenement houses we must have! Shall they be good or bad? Many Plainfielders have for several years been watching the development of 'open stair tenements' in New York city and more recently in Hoboken, where Mrs. Caroline B. Alexander and Richard Stevens are building tenements of this type. It remained for Charles W. McCutchen and Geo. L. Babcock to introduce the idea to Plainfield.

"Henry Atterbury Smith, architect, of New York, first built this type of building for Mrs. William K. Vanderbilt to house famillies having at least one case of tuberculosis. The Open Stair Tenement Company has developed the same plan on a commercial basis. The plan secures more rooms to the lot than any other plan in existence and has attracted much attention among speculative builders on account of its high paying qualities. There is direct sunlight in every room and most of the apartments have through ventilation from one room to another. It is hoped that this plan will find favor not only in Plainfield, but in other communities throughout the State."

NEWARK AUTO AGENT WANTED BY THE COURT.

After being arrested on a charge of exceeding the speed limit, Frank L. Apgar, of Newark, an agent for the Fiat company, in that city, failed to appear this morning, when the case was called by Judge DeMeza and the police were instructed to lock Apgar up if he appears before next Monday morning, to which date the court postponed the hearing. The arrest was made by Patrolman Safiron, who declared that Apgar was travelling at the rate of 30 miles an hour on West Front street.

Missionary Rally.

There will be a missionary rally at the Park Avenue Baptist church on Wednesday evening, where the African dialects will have precedence over plain American. A double quartet will sing songs in the Congo dialect and Mrs. Gabriel Reid Maguire, wife of the pastor, will tell some missionary stories in another tongue. Miss Ruth G. Maguire will sing a solo in the African languauge and in fact, Africa will be the topic.

Johnson-Copeland.

William H. Johnson, formerly of Danbury, Conn., and Miss Lottie O. Green Copeland, of Bermuda, but now of North Plainfield, were married Saturday evening at 218 Watchung avenue. Rev. G. W. Baily, pastor of the Calvary Baptist church, officiated. Mrs. G. W. Baily and A. R. Mayo were the witnesses. The couple will reside in North Plainfield, where the groom is employed in a brickyard.

Pedlers In Trouble.

Charles Kaplan and Frank Whitman, both pedlers from Newark, left their horses untied on East Second street on Saturday afternoon, and also allowed them to feed from a nose bag. They were arrested by Patrolman Messler and this morning Judge DeMeza suspended sentence because neither of the men was aware of the ordinance existing here against the practice.

William Ffeister Out.

William Pfeister, of the Hotel Waldorf, whose eye was recently severely injured by the explosion of a ginger ale bottle, was discharged from Muhlenberg Hospital Saturday, after being treated for three weeks. He has not fully recovered from the cut inflicted in the optic but will be able to return to work in a few days.

Welcome New Soloist.

The members of Trinity Reformed church extended a hearty welcome to Mrs. Hutchinson, the new contralto soloist, yesterday, she singing for the first time at both the morning and evening services. She has a pleasing voice.

Miss VanHoesen to Speak.

Mrs. Stephen G. VanHoesen, special agent of the S. P. C. A., has accepted an invitation from the Rahway branch of the society, of which Mrs. George Ainsworth is preseident, to speak at a meeting to be held in Rahway tomorrow.

LECTURE ON PALESTINE BY REV. DR. HERRING

In his sermon preceding the lecture on Palestine, which was the second in a series, Rev. Dr. Charles E. Herring, pastor of the First Presbyterian church, declared that the recent report relating to the discovery of the Ark of the Covenant beneath the Mosque of Omar was erroneous, as history has shown that the Ark was buried beneath the Temple of Solomon. "Other things of antiquity may have been unearthed," he said, "but not the Ark of the Covenant."

Dr. Herring took his large audience from Jerusalem to the Mount of Olives and Mount Zion, explaining from a map of Palestine hte routes usually travelled by tourists and the care necessary to be taken to avoid clashes with the Turks. The two principal thoroughfares in Jerusalem are David and Damascus streets. They are broad in comparison with the others and have some modern buildings on them. Views of ancient and modern Jerusalem were thrown on the screen and interested a large audience.

COUNTRY CLUB GOLF SEASON HAS BEGUN

The Plainfield Country Club began its active season on Saturday under ideal conditions, the weather being perfect and the course being about all that a player could ask for at this season of the year. A force of men has been engaged putting everything in the best shape for the opening, while the house committee had the clubhouse in readines for the serving of meals. Superintendent John Hilton was kept very busy during the day serving lunches and in the evening he had several dinner parties. One was given by Mrs. Eugene H. Hatch for fifty people and Mrs. William Griscom was hostess for another party. Dancing was a feature in the evening.

The event on the course was an 18-hole match play, handicap, against par, players being given three-quarters of their regular handicap. There were about twenty-five entries in each class and the playing was spirited, many good scores being returned. The result follows:

Class A—H. D. Hibbard, 1 down; R. S. Rowland, 3 down; W. H. Rogers, 5 down; S. H. Patterson, 8 down.

Class B—C. C. Riggs, 3 down; W. T. Kaufman, 4 down; H. F. Fox, 6 down; L. H. Gates, 6 down; D. H. Rowland, 6 down; R. H. Cox, 11 down.

SUSPENDED SENTENCE WHEN HE TAKES PLEDGE.

Antonis Sabarouski, of the East End, whose wife is ill and who only last week was put under $200 bonds to furnish his wife with $6 a week, was again arraigned before Judge DeMeza in the city court, this morning, charged with drunkenness.

Judge DeMeza gave Sabarouski a severe reprimand and suspended sentence on his promise to return immediately to work and refrain from drinking. Sabarouski was promised a sentence of six months in the county jail if brought before the court again.

Big Acts at Proctor's.

Jesse Lasky famous for his wonderful and successful vaudeville productions, presents one of his famous novelty acts, "The Six Hoboes," at Proctor's theatre today. It is said to be one of the funniest acts in vaudeville. Gertrude Wolf & Co., will present a dramatic Italian sketch, "Verieta," and Harry and Flo. Lamont, character singers, together with Paul Stephens, the famous one-legged acrobat, being the only man who climbs an unsuupported pole, will complete a fine bill.

Elected Vice-President.

Arthur B. Titsworth, of East Fifth street, was chosen vice-president of the Rutgers' Athletic Association, at the annual election last week. He is at present a junior, studying to be a mechanical engineer. He has been connected with athletics throughout his course, playing for two years on the football team. He was graduated from the Plainfield High School, class '08.

Plan to Re-District City.

The Common Council will hold an adjourned meeting this evening chiefly for the purpose of taking steps to pass an ordinance providing for the re-districting of the city under the provisions of the Geran election law. Councilman F. L. Holt, chairman of the laws and ordinance committee, will present the matter for discussion and the new districts will be decided upon at that time.

—Use Press Want Ads.

GREAT PIN ARTISTS

Blatz and Stout do Some Great Bowling Stunts at Big Tournament.

Plainfield's bowlers made some of the professionals of the country look up and take notice on Saturday night at the Grand Central Palace alleys, in Brooklyn, when with a five man team, and with the two-man team from Campbell's alleys, they made some remarkable scores. Accompanying the Plainfield delegation were the members of Watchung No. 2 team and a bunch of rooters. Francis J. Blatz, a member of the Watchung team, put a scare into the 350 teams on the alleys when he scored 275 in the last game of the two-man series. Had it not been for the use of new pins which failed to fall after rolling about for some seconds, Mr. Blatz would have broken the record with a perfect score. Chauncey Stout also came within an ace of doing the same trick, but the pins would not fall. The tournament will be finished tonight and at present Blatz and Stout stand tenth in the 350 teams, while the five-man team occupies twentieth place. Nash and Campbell also got into the money with their score of 1113 in the second series of games.

Here are the scores:

Five-Man.

Mathews	181	161	152
Nash	167	205	191
Stout	187	145	179
Schaub	173	221	199
Campbell	153	158	163
Total	861	890	884—2635

Watchung No. 2.

Radin	139	182	141
Eller	148	169	185
Vanderbilt	167	119	160
Koons	180	200	184
Blatz	181	144	181
Totals	815	814	851—2460

Two-Man.

Blatz	193	145	275
Stout	190	180	201
Totals	383	325	476—1184
Nash	175	210	171
Campbell	209	177	171
Totals	384	387	342—1113
Radin	172	246	135
Koons	186	175	175
Totals	358	421	314—1103
Mathews	175	146	164
Schaub	205	182	225
Totals	280	328	389—1097
Eller	124	149	161
Vanderbilt	171	212	181
Totals	295	361	342 — 998

Individual.

Blatz	165	189	189—543
Mathews	169	226	146—541
Campbell	181	179	161—521
Nash	154	170	155—479
Schaub	182	173	117—472
Stout	159	156	100—415

ASBURY PARK AUTOIST "SASSED" THE POLICEMAN.

An automobile supposed to have been driven by W. H. Pugh, of Asbury Park, was being driven on the wrong side of West Front street, yesterday afternoon, when spied by Patrolman McGinley, who ordered the driver to the right side of the road. McGinley was referred to a warmer climate and the machine spurted away, but not quick enough to prevent the number of the auto being taken. A warm reception awaits Mr. Pugh on his next appearance in this city.

Dinner Fof Retiring Officer.

The twenty-first annual executive meeting of the Council of the Foresters of America was held in Jersey City, Saturday evening, when a dinner was given as complimentary by the State executive board to Retiring Grand Chief Ranger Schotland, of Newark. The boom was for F. R. Lukes, of Camden, for next grand chief ranger.

Auto Hire Dispute.

Walter VanHorne, of Rahway, and W. H. Howard, agent of the Universal Auto Co., of Newark, had a disqute about payment for a drive from Newark to this city, yesterday. The matter was referred to Detective Sergeant Flynn, who secured a prompt settlement of the claim and prevented a further disturbance of Sunday peace.

Won the Suydam Prize.

John DeLancey Ferguson, of this city, who is a member of the senior class, Rutgers College, is the winner of the Suydam prize in English composition in competition with the entire student body. President Demarest made the announcement of the award on Friday. Mr. Ferguson was graduted from the Plainfield High School, Class '07.

—High grade line of bicycles, motorcycles, etc. Jack Horner, 33 Somerset street. 3 10 fmw tf •••

GOLF SEASON BEGAN AT PARK GOLF CLUB

The active season was begun at the Park Golf Club, Saturday, and a large field was attratted to the popular course which had been put in first-class condition for the day. There were many enjoyable features, including a tea at the clubhouse during the afternoon, at which several of the women members presided. Those in charge of the tea were Miss Moody and Miss Parker, and they were assisted by other women.

The initial competition was the play for the President's and Golf Club cups, handicap and scratch competition, which will be continued every Saturday on the point system. Considering the time of the season the scores were generally low. Many familiar figures were seen on the course, showing their love for the game. The results:

U. G. Tingley, 93, 12-81; W. V. Pyard, 101, 17-84; Rev. C. L. Goodrich, 104, 13-87; W. L. Moody, 122, 31-91; N. H. Monson, 114, 22-92; Alexander Gilbert, 111, 17-94; J. B. Betts, 125, 30-95; Samuel Townsend, 114, 18-96; A. M. Morrel, 128, 23-105; Dr. H. K. Carroll, 111, 8-107.

WATCHUNG FIREMEN BEAT GUN CLUB

"Mayor" W. de La R. Anderson saved the day for Watchung firemen on Saturday afternoon when he lined out a three bagger in the sixth inning with the bases full. This wallop cleared the bases and tied the score and it was necessary for two more sessions to be played before victory perched upon the banners of the smoke-eaters. Their opponents were the Watchung Gun Club team and some surprising plays were made and it is certain that there is a brigade of stiff men going about the township today. Everybody in the township who was not otherwise engaged attended the big game and there was something doing every minute.

LaMaire, who pitched for the gun club, struck out five men, and Demler, who was on the mound for the firemen, had nine strikeouts to his credit. The final score was 12 to 11.

The lineup: Gun club, Hogan, 1b; LaMaire, p; McCullough, 3b; Rupert, 2b; Eckart, ss; Sheppard, lf; Van Horn, rf; Conover, cf; McCullough, c. Firemen, Stultz, 1b; D. Demler, 2b; Kelm, c; L. Stultz, ss; W. Demler, p; Allen, 1b; Overland, lf; Anderson, rf; Newton, cf.

Score by innings:

Gun Club	2	1	0	3	4	1	0	0	0	0	—11
Firemen	5	0	0	0	1	0	0	2	3	0	1—12

TWO CHARGES AGAINST PETER RISITO IN COURT.

Because he violated two of the city ordinances yesterday, Peter Risito, of East Front street, was arraigned before Judge DeMeza in the city court, this morning. He is accused of keeping his store open and selling goods on Sunday and of sleeping on the premises, which is against the health ordinances.

Risito pleaded not guilty to both charges through his counsel, Martin B. Stutsman. A hearing will be given on the health board charge tomorrow morning, while the Sunday selling charge will be heard on next Saturday morning at 9 o'clock.

Edward Almgren.

Edward Almgren, aged thirty-four years, a machinist by trade, died yesterday at his home in Jersey City. He was a brother-in-law to William Albert, of 127 Berckman street, this city, and the funeral will be held at the latter's residence tomorrow afternoon at 3:30 o'clock. Rev. Dr. C. E. Herring, pastor of the First Presbyterian church, will officiate. The burial will be in the M. E. church cemetery.

Auto and Bike Collide.

An automobile owned and driven by H. R. Hornbaker, of Rockaway, Hunterdon county, collided with a bicycle ridden by John Minch, of Newark, at the intersection of West Front and Somerset streets, yesterday morning, and the wheel was smashed. Mr. Hornbaker made a prompt settlement with the bicyclist, who was not injured.

Effingham Pinto in Vaudeville.

Effingham Pinto, of this city, whose success in the original production of "The Climax," is well known, will open his season at the Majestic theatre, Paterson, in "Tonio," a play in one act by Louis de Concy, and he will be supported by Ellen Mortimer, Gertrude Clemons and E. B. McGinnis.

—Wheels, tires and springs for baby carriages. Jack Horner, 33 Somerset street. 3 10 fmw tf •••

FORESTERS GATHERED AT TORONTO, CANADA

Henry Hansen, of Court Plainfield, No. 1144, Independent Order Foresters, who was one of the New Jersey representatives to the triennial convention of the supreme court held at Toronto, Can., returned home Saturday evening. All the supreme officers were re-elected and it was decided to consolidate the offices of the escretary and treasurer, Robert T. Mathison being elected to that position, succeeding Thomas Lawless, who died. The officers are as follows: Supreme Chief Renger, Elliott G. Stephenson; supreme secretary and treasurer, R. T. Mathison; supreme physician, T. Millman; supreme councilor, J. Hunter.

Among the many important matters up for consideration were the establishment of a million dollar endowment fund for the orphan members. It was so arranged that those who have lost boith their father and mother, be cared for at the Home and those who have lost a father will be aided from a fund established for that purpose. It was also decided to establish a tuberculosis camp in California to be known as "Mt. Stephenson," and will be an addition to the sanitorium at Rainbow Lake, Adirondacks, which comprises 1,500 acres and cares for 57 patients at the present time.

The financial reports were most satisfactory and showed that an improvement of $35,00,000 had been made during the past three years, and it was found that the present rates of dues and assessments would be amply sufficient to successfully finance the order. A banquet was given May 2, in the assembly hall of the twelve story building owned by the order. Among the many guests of note was the lieutenant-governor, who made an excellent address. During the evening a silver set was presented to Supreme Chief Ranger Elliot G. Stephenson.

New Quartet Pleases.

The new quartet choir, under the direction of Clifford A. Braider, organist and choirmaster, sang for the first time at the First M. E. church, yesterday, and gave general satisfaction. Special selections were rendered at both the morning and evening services. The quartet consists of Mrs. June Bilby, soprano; Miss Jessamine Burd, contralto; Aleck MacGowan, tenor, and Raymond McGee, bas.

"First Aid" Affair.

At the Young Women's Christian Association on Thursday evening the First Aid class will give a play entitled "First Aid to the Injured." The entertainment will be for members only and those who will take part are Misses Lillian King, Ann Waldo, Florence E. Prior, B. Letcher and Grace and Dorothy Burke.

Funeral of Mrs. Pelletier.

The funeral service of Mrs. Mary Titus Pelletier, wife of Florentin Pelletier, was held at Grace church at 11 o'clock this morning and was largely attended by relatives and friends. Rev. E. Vicar Stevenson, rector of the church, officiated. The burial was in Hillside cemetery.

Approaching Wedding.

Invitations have been issued by Mr. and Mrs. George Edward Hall to the marriage of their daughter, Miss Marion Hortense Hall, to Jack Ludlow VanDeventer on Saturday afternoon May 27, at 4 o'clock at the First Baptist church. After October 15 they will be at home at Park lane.

Two Slight Fires.

No. 3 hose company was called out at 8:35 this morning for a slight fire at the home of J. H. Cook, 35 Clinton avenue. Some clothes on a dryer blazed up and threatened trouble. There was no damage. No. 4 company put out a slight fire at Joseph Harrigan's coal trestle, yesterday afternoon.

Mrs. Dunham's Funeral.

The funeral of Mrs. Eliza Dunham, who died at her home on Cottage place, Saturday morning, will be held in Bethel chapel tomorrow afternoon at 2 o'clock. Burial will be in Hillside. Mrs. Dunham is survived by one son and a daughter.

Mr. Baker the Recipient.

The opal pin presentation at the N. P. H. S. A. A. production of "What Happened to Jones," at the Park Club, Friday night, was made to Mr. Baker, the coach, and not to George Ball. Mr. Ball was one of the managers of the affair.

Quarterly Conference.

Rev. C. C. Cain announced yesterday that the regular quarterly conference of the Grace M. E. church had been postponed until Monday evening, May 22.

Mr. and Mrs. Stewart, of Manning avenue, are the parents of a daughter, born on Friday, weighing eight pounds.

'OPEN SHOP' HERE

Journeymen Refuse to Return to Work at the Old Scale of Wages.

Local contractors whose masons and hod-carriers are on a strike for higher pay, formally declared an "open shop" Saturday night. This means that men from other cities will be employed in the strikers' places and in consequence advertisements for this class of workers were placed in Newark, Easton, Pa., Perth Amboy and Philadelphia papers today. All men engaged will be retained permanently, it is said.

The lock-out came after a conference Saturday between the bosses and Robert Nethercroft, of Portchester, N. Y., representative from the International Union of Masons and Bricklayers. The employers were firm in their determination to remain out for $5.20 a day instead of $4.80 for the masons, and $3 instead of $2.80 for the hod-carriers. The bosses then drew up the "open shop" declaration, sixteen of them affixing their signatures.

Nethercroft met the journeymen, Saturday night, but the latter only reiterated their former statement. They asserted that conditions warranted the increase, that the scale asked is paid in other cities and that they would not return under the old rate.

One of the journeymen said today that there are a large number of contracts underway or about to be started soon, and he doubted very much if enough men could be secured from outside to take care of them.

JOHN R. BUTLER DIES AFTER LONG ILLNESS.

John R. Butler, aged sixty-one years, died yesterday morning at 1 o'clock at his home on East Fifth street, corner Franklin place. He had been ill a long time with a complication of troubles.

Mr. Butler had been a resident of this city for the past six years. He is survived by a wife and three sons, one in Scranton, Pa., one in Dover and one at home. The funeral will be held at the late residence tomorrow afternoon at 2:30 and burial will be in Hillside cemetery.

Discus Throwers Fined.

Clad only in running trunks and sleeveless jerseys, Mitre Metsophalus and Hassan Dardanelles, the Greek proprietors of a North avenue bootblack parlor, hopped around the cricket field on Giraud avenue, yesterday, enjoying their national pastime of throwing the discus. Somebody made a complaint about the scanty attire of the two men and the borough cops arrested both. They were arraigned before Recorder Dolliver, this morning, and after a lecture on the American Sabbath and propriety, were fined $1 each.

Whiskey Leads to Arrest.

The finding of a case of whiskey proved the undoing of a gang of thieves who broke into the freight station of the New Jersey Central at Bound Brook, Saturday night. County Detective George Totten and two deputies found four members of the gang helplessly drunk in the woods near Middlebrook, a mile from the scene of the robbery. They had in their possession several bottles of whiskey. Three of the gang got away. The quartet is being held on a charge of robbery.

Case Settled for $2,500.

Mrs. Emma Langefeld, who recovered a verdict of $5,000 for the death of her son, Ernest Langefeld, in an accident at the Hall Printing Press Company plant at Dunellen, has accepted $2,500 in settlement, Judge Lyon in the Middlesex County Court, stating that if that sum was not accepted, he would grant a new trial. Langefeld was killed about a year ago while installing a sprinkler system at the press works, when he was run down and killed by a traveling crane.

Juniors Have a Party.

The Junior department of the First Baptist church Sunday school held a party at the church, Saturday afternoon, during which time games were played on the church lawn. Later ice cream and cake were served by the teachers. Arthur M. Harris, superintendent, directed the program, and helped to give the children a good time.

Heard New Contralto Soloist.

Miss Elizabeth Ingram, the new contralto soloist at the First Baptist church, sang yesterday for the first. At the morning service she had a small solo part and her singing seemed to please the congregation. Other additions to the choir are Miss Jessie Haynes, of Dunellen, contralto, and William Wagner, of this city, tenor.

—Use Press Want Ads.

LET US REMIND YOU again that we carry all the popular monthly magazines. Just 'phone for the one you wish, we will do the rest.

A. E. Force & Co.

"THE WHITE STORE"

WE GIVE "S&H" GREEN TRADING STAMPS

THE STORE THAT SAVES YOU MONEY. Premium Parlor on 3rd Floor.

VISIT THE SUIT DEPARTMENT. This week we have some good things awaiting you that space prevents us from advertising in this ad. Alterations free.

Ladies' Parasols

Our stock of parasols is now complete embracing everything in ladies' and children's that is worthy of a place in the department. The dainty solid colors and the pretty Persian effects are here in profusion. The season is now here when you should came in and make your selection; all at popular prices from .....$1.00 to $5.98

Trimmed Millinery

This week we are making a very important special in ladies' beautifully trimmed Hats. This season's most fetchy styles and color combinations that are values up to $10; this weeks price $4.95

MEN'S HOSIERY.

One case of men's Half Hose, embroidered, Hermsdorf dye, in black and gray at.....12½c
They are worth double.

WASH DRESSES.

A new stock of beautiful Wash Dresses in the new models; the best line we have ever shown; please ask to see them; no trouble to show them.

A Remarkable Sale of Ladies' All-Wool Dress Skirts

There is about 100 skirts in this lot, a manufacturer's sample line, consisting of Voile, Panamas and a few mixtures; the colors are mostly navy, black and brown; this season's best shades and finest materials; not the very tight fitting models, but generously full. These are values up to $8.50.

On Sale Thursday Morning Only at $3.98 See Show Window

Vast Assortment of Wash Goods

Our wash goods department is the largest and contains the greatest variety of good washable materials in this section of the State.

COLORED VOILE—This is a pretty cool sheer cloth, and looks like the fine all-wool materials; they come in the best and most wanted shades; they are priced at a yard.....20c

BANDED LAWNS—40-inch lawns with pretty bands, that are so very popular this season in dots and dainty figures; magnificent variety to select from at yard.....25c

FIGURED LAWN—27 inches wide in a large variety of styles; comes in pretty floral and dotted effects; specially priced at...12½c

TURKISH TOWELS—Also hemmed and hemstitched damask and Huck; big stock; prices from .....5c to 75c

Trunks, Suit Cases and Travelling Bags

A complete stock of the best make of Trunks; the kinds that we can fully recommend; every little detail in the building of the trunks are looked after with the utmost accuracy, so that when you come here to buy you know that you can only get the very best makes; reinforced and cowhide bound; the prices run from .....$2.98 to $14.98

SUIT CASES—Vast assortment of the best leather Suit Cases with fine locks and strong straps; 20, 22 and 24-inch; prices from $1 up to $9.98.

TRAVELLING BAGS—In leather fibre and all leather; firm and strong, with corners amply reinforced; several different kinds and makes to select from .....$1.50 to $7.50

LADIES' MUSLIN UNDERWEAR.

This department is complete with the best makes and styles of underwear that can be made; no garment finds its way into our shelves unless it is found to be up to the standard in every single particular.

Items From Our Basement Salesroom

that are particularly appropriate just now.

LAWN MOWERS.

We carry the best make of machine the famous W. and B., with three blades and high wheels; none better made for the price:

12-inch, special value....$2.98
14-inch, special value....$3.25
16-inch, special value....$3.98
18-inch, special value....$4.25

SCREEN DOORS AND WINDOW SCREENS.

in all sizes and styles, varying in price from.....98c to $1.49

Window Screens from 18-inch to 36-inch ranging in price from .....25c to 49c

Garden Tools—Full line of garden tools, such as rakes, forks, shovels and spades.

Wire Screening in various widths, running from 18 to 42 inches wide.

Porch Screens in the plain and green colors; we have them in all the good sizes.

Watering Pots—Big range of Japanned Watering Pots; also galvanized, in sizes from 4 to 12 quarts.

AN ORDINANCE

For the Assessment of Taxes for the Year 1911.

The Inhabitants of the City of Plainfield, by their Common Council, do enact as follows:

Section 1. That pursuant to the statutes and ordinances and resolutions in such cases made and provided and certifications thereunder there shall be assessed and raised by tax for the year nineteen hundred and eleven for the general purposes of said city, exclusive of school, library, poor, fire and State and County taxes, the sum of Ninety-three Thousand Dollars ..... ($93,000).
(this sum includes the sum of Forty-eight Thousand Dollars ($48,000) to be raised by general tax for street improvements, and the sum of One Thousand Three Hundred and Ninety-five Dollars ($1,395) for interest to fall due during said year on street improvement bonds dated September 1, 1907, and the sum of One Thousand Five Hundred Dollars ($1,500) for interest to fall due during said year on street improvement bonds dated July 1, 1910, and the sum of Four Hundred and Fifty Dollars ($450) for interest to fall due during said year on street improvement bonds dated September 8, 1908, and July 1, 1909, and the sum of One Thousand and Eighty Dollars ($1,080) for interest to fall due during said year on police station house bonds dated July 1, 1908, and the sum of One Thousand Dollars ($1,000) for principal of said police station house bonds maturing during said year, and the sum of Twelve Thousand Dollars ($12,000) for investigation with regard to the acquisition by the city of a water supply and for exploration and testing of sources for such a supply; for the expense of said year for lighting the public streets and places in said city, as ascertained and determined by resolution of the Common Council and certified to the Assessors of said city, the sum of Sixteen Thousand Dollars .. ($16,000).
for the principal on such sewer bonds (except obligations payable out of the assessments and temporary obligations) as may mature during the ensuing fiscal year, under and by virtue of the Act of the Legislature entitled, "An Act to provide for drainage and sewerage in cities of this State," approved April 7, 1890, and the several amendments thereof and supplements thereto, and proceedings had and taken thereunder in said city, the sum of Six Thousand Dollars ..... ($6,000).
for interest on obligations of the city issued under the last mentioned Acts, the sum of Nine Thousand Five Hundred Dollars ..... ($9,500).
for the support of the city poor, the sum of Nine Thousand Dollars ..... ($9,000).
included in the last named sum is the sum of One Thousand Five Hundred Dollars ($1,500) for the purpose of supporting and maintaining such indigent patients as may be sent to Muhlenberg Hospital by order of the city physician, overseer of the poor or other proper authority of the city pursuant to Chapter LXXVI. P. L. 1886, payable December 31, 1911, pursuant to contract between Muhlenberg Hospital and the city, for the maintenance of the Public Library and Reading Room, the sum of Seven Thousand Five Hundred Dollars ..... ($7,500).
for the maintenance of a fire department, to be under the control and government of said city, the sum of Forty-one Thousand Dollars ..... ($41,000).
for interest for said year on $15,000 Fire House Bonds, the sum of Six Hundred and Seventy-five Dollars ..... ($675).
for sinking fund to retire the principal of said $15,000 Fire House Bonds at maturity, the sum of One Thousand Three Hundred Dollars ..... ($1,300).
for interest on school bonds authorized under city ordinances or resolutions of the Common Council, to fall due during said year, the sum of Eleven Thousand Seven Hundred and Ninety-five Dollars ..... ($11,795).
and for principal of said school bonds to mature during said year, the sum of One Thousand Dollars ..... ($1,000).
for sinking funds for the retirement at maturity of school bonds aggregating $150,000 authorized by resolutions of the Common Council adopted June 1st, 1908, and November 1st, 1909, the sum of One Thousand Nine Hundred and Twenty-five Dollars ..... ($1,925).
for the amount needed for the current year for the purposes specified in Section 5 of the Act of the Legislature entitled "An Act to provide for the planting of shade trees on the highways of the municipalities of this State," approved March 24, 1893, and Acts amendatory thereof and supplemental thereto as certified by the Shade Tree Commissioners of the City of Plainfield to the Assessors of said city, the sum of Two Thousand Four Hundred and Forty Dollars ..... ($2,440).
for the care, custody, policing and maintenance of Play Grounds and recreation places and for the expenses of the Board of Play Ground Commissioners pursuant to Chapter 117 of the laws of 1907, and amendments thereof and supplements thereto, the sum of Two Thousand Five Hundred Dollars ..... ($2,500).

Adopted by the Common Council, May 1, 1911.
Approved by the Mayor, May 3, 1911.
GEORGE W. V. MOY, Mayor
Attest—J. T. MacMURRAY, City Clerk.

NEWS OF THE WORLD FOR THE BUSY MAN

A boy was mortally wounded by a stray bullet while playing in front of his home in New York.

Four firemen were overcome in a smoke filled basement in New York and were rescued by comrades.

A monument to the memory of Robert Louis Stevenson was dedicated on Mount St. Helena, California.

The newly elected Constituent Assembly of Nicaragua has authorized President Estrada to contract an American loan.

In a fight between United States officials and postoffice robbers at Paton, Iowa, the marshal and one robber were killed.

In a three-cornered race between two aeroplanes and an automobile the latter finished third at the Washington aviation meet.

President Diaz issued a manifesto at Mexico City declaring his intention to resign the Presidency as soon as peace was restored.

A dispatch from Paris stated that an anarchistic plot has been discovered against the Prefect of Police and the Ministry of the Interior.

Dr. Graeme M. Hammond won a duelling contest with wax bullets over forty competitors at Travers Island, "killing" Dr. Echeverria.

William J. Burns, the detective, said on a flying visit to New York that his work done on the dynamiters' jobs has cost $20,000 already.

A British freighter arrived with a tale of a hard luck trip, which included grounding on islands two hundred and fifty miles off Zanzibar.

The committee of the Civil Service Reform Association of New York criticised the so-called Gaynor charter as destructive to the merit system.

Fire originating in the immersion tank of the Church of Christ, at Eagle Mills, N. Y., spread to fourteen other buildings, entailing a loss of $60,000.

Two men were killed and four others were asphyxiated by the fumes of sulphur gas in the plant of the General Chemical Company at Laurel Hill.

Senor Vasquez, of Venezuela, formerly a member of Castro's Cabinet, admitted he had come to New York to prepare an insurrection against President Gomez.

Crowds enjoyed the day at Coney Island, but missed a lion hunt and began war on the Brooklyn Rapid Transit Company for its management of transportation.

Francisco I. Madero, Jr., issued a manifesto ordering all Mexican revolutionists to withdraw from the frontier; the proposed attack on Juarez will be abandoned.

The joint Assembly of the Colorado Legislature was formally dissolved without electing a successor to the late Charles J. Hughes, Jr., United States Senator.

State Controller Sohmer issued a statement at Albany concerning the examination of accounts of the various prisons of the State; he declared that the State had suffered a severe financial loss.

Superintendent Hotchkiss issued at Albany a summary of the business of fire, fire marine and marine insurance companies doing business in New York State; he said that the year 1910 had been one of little profit.

Mr. and Mrs. O. Beverly Coates, who have spent the winter in New York, have returned to their summer home at Watchung.

Rev. Mr. Thayer, of North Carolina, who preached an excellent sermon last evening in the First Baptist church, was entertained at the home of his friend, Rev. Dr. Chambliss, of Central avenue.

—Use Press want ads.

THE DAILY PRESS may be obtained from the following Newsdealers and Agents. 10c a week.

CITY.

Wagner & Moorhouse, The City Market. 125 North Ave.
E. E. Clevely.....167 North Ave.
Timbo & Co.....216 Watchung Ave.
W. C. Burns.....312 Watchung Ave.
Jos. Moledesky.....247 West Front St.
Mrs. M. Jenson....857 West Fourth St.
Union News Co.....R. R. Station
J. C. Field, Jr.....411 Park Ave.
E. A. Laing.....149 W. Front St.
A. D. Mailloux..Fourth and Liberty Sts.
M. Estil.....111 Park Ave.
Dekele & Stahl.....113 Somerset St.
W. H. Olmstead....331 Watchung Ave.
T. A. Garthwaite..Cor. 4th & Watchung
J. Mottley..Cor. E. 3rd & Richmond Sts.

SUBURBAN.

Dunellen.....R. Peters
New Market.....Corlell
Bound Brook.....Union News Co.
Somerville.....Jacob Genert
Westfield....C. F. Wittke, A. E. Snyder
Westfield.....L. Glasser
Scotch Plains.....Frank Anson
South Plainfield.....Hamilton
Fanwood.....Frank Anson
Netherwood.....W. H. Olmstead

AMONG OUR NEIGHBORS

'PLAINS AND FANWOOD.

The Plains' team deefated the strong Maujor X team, of Brooklyn, yesterday afternoon at the Plains by the score of 2 to 1. MacLaughlin was in the box for the home team, striking out six and allowed but five hits. Bumgardun for the Maujors allowed eight hits and struck out four.

The local fire department was called out yesterday morning to fight a woods fire in the swmap near Midway avenue. The fire was found to be over in the borough territory.

The monthly communion was held at the morning service yesterday at the Baptist church. The right hand of fellowship was extended to nine new members.

Robert Jahn, of Perth Amboy, was the guest over Sunday of his mother, Mrs. Robert Jahn, of Park avenue.

Harry Paff led an interesting weekly meeting of the B. Y. P. U. held last night in the parlors of the church.

Christopher Keuhn, of Plainfield, spent yesterday with his father, Henry Keuhn, of Westfield avenue.

SOMERVILLE.

The closing reception of the dancing classes of Miss Blanche Van Fleet was held Friday evening in the armory. The building was decorated for the occasion. All the younger pupils did fancy dancing. A Russian court dance by twelve young girls evoked much applause. The reception opened by a May pole dance by twelve shepherdesses under ten years. There were tamborine dances, shawl dances and later a cotillion was given by the pupils. The armory was filled with invited guests.

Mrs. Edwards and Mrs. C. J. Smith, who have been spending a week at Atlantic City, returned to Somerville Friday evening.

Mr. and Mrs. David Soudder have sold their place in Harlingen to Edwin Demerest, and expect to move scon to Hopewell.

Rev. C. C. Silvester, rector of St. John's church, returned from Boston Friday, where he has been spending a week.

Miss Flora McFarline, of Rocky Hill, has returned to her home after spending the winter in Cocoanut Grove, Fla.

Mrs. Sarah Garretson, of Millstone, is visiting her daughter, Mrs. Wilfred Garretson, at Pittsburg, Pa.

Mrs. J. T. Birdsall, of Philadelphia, is a guest of Mrs. Samuel Birdsall in Somerville.

Mrs. A. R. Martin and daughters, of Harlingen, visited in Bound Brook last week.

Mrs. Julia Hickey is visiting her daughter, Mrs. Frank Smith, at Bayonne.

Miss Lida Vroom, of Cliff street, is spending a week at Atlantic City.

Mrs. Mary Turner is a guest of relatives at Stroudsburg.

Miss Esther Amerman is a guest of her sister in Newark.

Mrs. N. M. P. Durling is visiting her son at Manasquan.

J. J. Purcell is visiting relatives in Bayonne.

WESTFIELD.

The Westfield Board of Health at the meeting Friday night decided to require licenses from all merchants who sell milk or any foodstuffs. It has not yet been decided the amount of the license fee that will be required. The report of the health inspector showed that there were no serious cases of contagious diseases in the town.

Commencing yesterday a new quartet sang in the choir of the Westfield Methodist church, Miss Agnes N. Caskie, of Elizabeth, soprano; Mrs. Frank B. Moffett, contralto; Frederick Vettal, of New York, tenor, and J. S. Burhans, baritone. E. Sturgis Andrews, of New York, has been selected as organist.

Will Give Open Air Show.

The Plainfield Country Club announces that The Coburn Players will present Shakespeare's comedy, "Much Ado About Nothing," on Monday evening, June 5, under the auspices of the club. It will be an open air performance on the club lawn.

Plainfield Council, No. 293, Jr. O. U. A. M., will meet this evening and have initiation.

Anchor Lodge, No. 149, F. & A. M., will hold a regular communication tomorrow night and confer the entered apprentice degree on five candidates, and on May 23 the fellowcraft degree on two candidates.

Dr. T. S. Davis, of Park avenue, has purchased a 1911 Franklin auto.

When F. Dunham was playing on the Warren golf links at Woodham Walter, Essex, England, recently, he drove the ball which killed a skylark 200 yards away.

—Press Want Ads. Pay.

CASTORIA
For Infants and Children.
The Kind You Have Always Bought
Bears the Signature of Chas. H. Fletcher.

Absolute Sense of Security In the Purchase of a Mathushek & Son Piano

The seeker of a piano may come to our ware-rooms, choose from a large collection of proved instruments, and he will find the very best of Pianos and the best of Player-Pianos.

He will find our terms the fairest and most liberal.

In other words, we are determined that our piano patrons shall enjoy an **ABSOLUTE SENSE of SECURITY.**

This means more than good intentions. It means that **WE** first of all must possess that sense of absolute security in building the **PIANOS TO BE SOLD.**

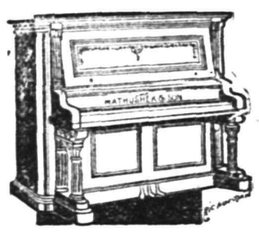

THE BEST PIANOS IN THE WORLD
with many valuable improvements
FACTORY DIRECT TO BUYER MEANS A LARGE SAVING.

Mathushek & Son Piano Co.
No. 310 West Front St., Plainfield, N. J. 'Phone 1365

SPECIAL NOTICE—High grade and artistic tuning and repairing Pianos and Player-Pianos by factory experts.

Spring and Summer Suits

WE are prepared to show you the new models, as well as patterns, in this season's Suits and Top Coats, ranging in prices from $10 to $25. Our line of furnishings is complete. Hats in all the new shapes and styles.

Werner Clothing House,
206 WEST FRONT ST.

GO TO
GEORGE A. SCHEELEIN & CO.'S
for Fresh Jersey Meats and Poultry; also Fresh Jersey Vegetables. Extra Low Prices for Cash.
104 North Av., cor. Park. Tel. 463-R

BARNES' GROCERY

The undersigned desires to inform the public that he has purchased and taken possession of the grocery business of R. W. Barnes, 217 Park Avenue. The store will be fully stocked with seasonable goods and the prices will be reasonable. Your patronage is solicited.

'Phone 1519-w HENRY VIEBROCK

SHERIFF'S SALE—In Chancery of New Jersey. Between Daniel H. Manning, complainant, and Homewood Holding Company et al., defendants. Fi. fa. for sale of mortgaged premises.

By virtue of the above-stated writ of fieri facias to me directed I shall expose for sale by public vendue, at the Sheriff's office, in the Courthouse, in the City of Elizabeth, N. J., on

WEDNESDAY, THE THIRTY-FIRST DAY OF MAY, A. D. 1911,

at two o'clock in the afternoon of said day, all that tract or parcel of land and premises hereinafter particularly described, situate, lying and being in the City of Plainfield, in the County of Union and State of New Jersey.

Beginning at a point in the centre line of West Fifth street, said point being distant one hundred and twenty (120) feet southwesterly from lands now or formerly belonging to Ellen Mullen; thence running in a northwesterly course and along line of lot now or formerly owned by William Flatley a distance of one hundred and fifty-seven and twenty-five one hundredths (157.25) feet, more or less, to a point in the rear line of West Fourth street lots; thence running along the rear line of West Fourth streets lots southwesterly and parallel with West Fifth street a distance of forty (40) feet to a point; thence running southeasterly and parallel with the first course herein described through property of Clifford D. Manning (now Sharpe) and forming a new line a distance of one hundred and fifty-seven and twenty-five one-hundredths (157.25) feet, more or less, to a point in the centre line of West Fifth street; thence running along the said centre line of West Fifth street in a northeasterly direction a distance of forty (40) feet, more or less, to the point and place of beginning. Being lot number nineteen (19) on "Map of desirable building lots on Plainfield avenue, Fourth and Fifth streets, property of William Cortwright, Plainfield, N. J. November, 1887, F. A. Dunham, C. E. Plainfield, N. J." on file in the office of the Register of deeds of Union county.

ROBERT J. KIRKLAND, Sheriff.
ASA F. RANDOLPH, Sol'r.
5 1 5m EDJ&DP Adv. Fees—$21.42

If you are dissatisfied
with your paper service
call on or 'phone
The Hustler
The best service in the city
Morning, Evening & Sunday Papers
'Phone 668-J
William H. Olmsted
331 Watchung Ave.

PROPOSALS FOR ASPHALT CONCRETE MACADAM ROADWAY.

Sealed proposals will be received by the Committee on County Roads of the Board of Chosen Freeholders of the County of Union, at the Court House, Elizabeth, N. J., at 3:30 P. M., on Tuesday, May 16, 1911, for the following described work.

4,127 square yards of Asphalt Concrete Macadam, or Bithulithic Pavement, 3,230 lineal feet of Concrete Retaining Slab, and 200 tons of crushed stone, for resurfacing the westerly side of North Broad Street, between the street car tracks and the curb line, from King Street northerly to a point where the street car tracks leave the roadway, in Union Township, Union County, N. J.

Plans, specifications and bidding sheets may be examined at the office of the County Engineer, 120 Broad Street, Elizabeth, N. J.

Bidders must insert with the bid, a certified check for the sum of $1,000.00, as evidence of good faith, in accordance with the provisions of section 64 in the specifications.

The right is reserved by the Committee to reject any or all bids, as they may deem best for the interests of the County of Union.

The bids will be received and the contract awarded subject to the approval of the State Commissioner of Public Roads.

5 3 11t JACOB L. BAUER, County Engineer.

Go to John Lopresti's
405 WATCHUNG AVENUE
Pure olive oil, macaroni in all shapes. All kinds of fancy fruits and a large assortment of strictly fresh nuts. Also confectionery, cigars and tobaccos
'PHONE 440-J

A. H. ENANDER
Sanitary Plumbing, Gas Fitting, Steam and Hot Water Heating.
Contractor for Sewer Connections.
125 WATCHUNG AVE.

J. C. POPE & CO.,
INSURANCE AGENTS
110 E. Front St. Plainfield, N. J.

Hoagland's Express
Careful Furniture Moving
Experienced and Competent Men.
Office 205 Park Av. Tel. 833-w
Home Tel. 648-L.

Hodge's Pharmacy.
Y. M. C. A. Building.
BELLE MEAD SWEETS.
Telephone 62.

YOUR DULL **Headaches**

Probably come from overstrained eye sight. Nine-tenths of the headaches are the direct result of eye trouble. Bring those troubles to us and let us prescribe for you.

All work guaranteed.

FREE EXAMINATION BY
Stiles & Co.
'HILADELPHIA EYE SPECIALISTS
at 107 East Front Street, Every Thursday.
Hours 11:15 a. m. to 5 p. m.

VAIL BROS.
Plumbing, Tinning and Heating.
Satisfaction Guaranteed.
General Repairing a Specialty.
Night service promptly attended to.
Phone 1067-W. 123 Duer St.

A Notable MAY Saving Event
REMARKABLE OFFERINGS

OUR GREAT MAY SALE GROWS GREATER EVERY DAY

Past records fade into insignificance in comparison with the new high-water marks this sale sets every day. Never has May brought forth such values and never has our store been so crowded as during this event.

REDUCED PRICES NOW RULE ON ALL BROKEN ASSORTMENTS AND ODDS AND ENDS OF SPRING MERCHANDISE.

We must make room for Summer goods that are arriving daily and we've paid little heed as to how deep we cut prices. We have no hesitation in stating, emphatically, that never before have you paid so little for merchandise of such sterling quality.

Come! Attend this sale before your neighbors get all the best values.

16-BUTTON LENGTH, DOUBLE TIP FINGERS, PURE SILK LADIES' GLOVES, in black and white; *most stores call then a 98c value,* on sale 59c

15c PEARL BUTTONS 10c CARD
First quality, in all sizes; some white pearl, also a few styles of smoke peard, on sale, card ...10c

15c TOOTH BRUSHES 10c.
A good imported Brush, good value at 15c, on sale 10c

15c LADIES' GAUZE LISLE HOSE 12c
Made by the Ipswitch Mills Co.; seamless and fast black, garter top, double heel and toe, on sale 12c

MANHATTAN GALATEA CLOTH 12½c YD
Best material we know of for boys' suits; fast color and strong; colors are navy blue ground with white stripes; 18c value, on sale 12½c

$1.25 FIBRE DRESS SUIT CASES $1.00
New shipment just in; about 50 in this lot, on sale $1.00

25c BROWN TWILL LINEN 15c YD
Good wearing qualities, suitable for boys' suits, etc., on sale, yard 15c

8½c AMOSKEAG APRON GINGHAMS 6¾c YD.
This standard brand of Gingham, known to the public for over 50 years, and known to be reliable as to color and wearing qualities; in all desirable styles, both in blue and brown checks; regular 8½c value, on sale 6¾c

15c BARNABY AND TOILE DE NORD GINGHAMS 12½c YD.
About 100 pieces all told of the latest spring designs; in fact a shipment delayed in transit just in. These goods were bought to sell at 15c; too late for early spring—our misfortune your gain—on sale, they go at, yard 12½c

$3.00 W. B. REDUSO CORSETS $2.00
About 50 left, all sizes; this exceptional offering extensively advertised will be continued at this store until sold. The regular price of this corset is $3.00 everywhere; while they last, **$2.00**

12c YARD WIDE FRUIT OF THE LOOM MUSLIN 8½c YD.
25 pieces to be placed on sale of this well known muslin; bleached and full yard wide, on sale, yard 8½c
(No mail or 'phone orders.)

PALMERS HAMMOCKS FOR SUMMER 1911
This season's Hammocks are in—and a prettier line we have never carried before. The name Palmer on Hammocks is too well known to need further comment. Prices range from **$1.00** up to **$6.98**

40-INCH EMBROIDERED VOILES $1.25 YD.
BANDINGS TO MATCH 39c YD.
New—absolutely new. Dress Goods Department.

75c PRINCELY SHIRTS 50c
Another shipment just arrived. We advise you to come early and get the choicest designs. The best shirt for the money. Cut "*custom made*" way, and as for styles—better see for yourself. We know you will be as enthusiastic as we are, on sale 59c

50c MERCERIZED DAMASK 39c YD.
This highly Mercerized Damask is 64 inches wide; a better 50c value you will find nowhere; a beautiful selection to choose from, on sale, yard 39c

THE NEW WASH SKIRTS ARE IN.
One of the many new Summer items coming in daily. We make a specialty of this line; our efforts are splendidly rewarded in the line that we are showing, **$1.25** up. The **$1.25** special number is as well tailored as the higher priced.

THE NEW KNOX SHAPE SAILOR
The regular $1.50 kind, on sale 98c

DRESSES! DRESSES!! DRESES!!!
We wish to call your attention to the way our dresses are made—not as good—but how much better than the average, and style. We hope you take that for granted. This season's line better than ever.

More for Your Money **TEPPER'S** Plainfield, N. J.

The Man Who Is His Own Lawyer

is said to have "a fool for a client."

The amateur investor is in much the same situation. The selection of proper investments for trust funds is a professional and expert undertaking.

To obtain security of principal with high income return and in this order of precedence, requires expert knowledge, professional attention and extensive resources.

Fidelity Trust Co.

NEWARK, N. J.,

knows how to invest for your safety, profitably, quickly, avoiding the chance of loss to you or those you leave behind, through inexperience, speculation or delay.

"COME IN AND TALK IT OVER."

Store Closes 5:30 p. m. Except Saturday.

Telephone 5500—Market—Five Five Hundred.

L. S. Plaut & Co.

"BEE HIVE," New Jersey's Shopping Centre NEWARK

MORE SILKS

New Lots Added to the Greatest Silk Sale Held in Years

All Brand New, Choicest, Perfect Goods, From the Recent Auction Sale of the Phoenix Mills Stock—Offered at the Lowest Prices Ever Quoted For Silks of Equal Merit.

75c PURE SILK MESSALINE—26 inch, exquisite both in texture and shadings, soft and beautiful in finish; makes charming gowns, waists and dresses as well as for linings and trimmings; light blue, pink, tan, leather, gray, old rose, coral, mais, Nile, Copenhagen, reseda, red, garnet, wine, canard, champagne, gold and navy; regular 75c, special .....**.55**

$1.00 COLORED TAFFETA SILK—Grandest quality ever offered at the price, 21-in., free from dressing, soft finish, brilliant lustre, good for dresses, waists, slips, linings, trimmings, etc., shades of brown, gray, red, silver, wine, champagne, light blue, Havana, garnet and green; regular price $1.00, special yard .....**.44**

59c ROUGH PONGEE SILK—Similar in effect to the hand woven Oriental rough pongee silk and decidedly in vogue wherever Fashion reigns, splendid quality, firm, beautiful lustre; newest shades of peach, Helen pink, gray, brown, garnet, wisteria, Copenhagen, pink, old rose, green, reseda, white, light blue, navy, natural and black, regular 59c, special .....**.39**

79c ALL SILK PRINTED FOULARDS—23½ inches; a brand new lot, not shown before, 4,500 yards, some in the lot are classed as manufacturer's imperfections on account of the tiniest miswave, but we find them to look in most instances the same as the regular goods. Grand assortment, every imaginable color, style and design, special .....**.39**

$1.25 NATURAL DIAGONAL TUSSAH—36-in.; a rare bargain, less than ½ price; we cannot recall such exceptional value; pure silk, heavy weight, handsome diagonal natural tussah pongee; very stylish and refined, make classy coats and suits; offered at a price that brings a high grade silk fabric within the reach of the most modest purse; regular $1.25, special yard .....**.58**

89c BLACK TAFFETA SILK—35 inch, one of the greatest bargains we ever remember offering in such staple silk; black taffetas are greatly in demand and gaining in popularity all the time; this is a good quality, firm, strong and durable; good weight, rich shade jet black, splendid for full dresses, waists, petticoats, etc., regular 89c yard, special .....**.59**

$1.00 PERSIAN TUSSAH PONGEE—New lot, 27 inch, greatest bargain ever offered, in strictly all silk material, absolutely perfect, high grade, wide assortment of beautiful patterns in handsome color combinations; particularly attractive for house gowns, waists, kimonos, dresses and trimmings; never sold for less than $1.00 yard, special .....**.29**

BLACK PEAU DE CYGNE—The best wearing and most suitable black silk for all practical uses made—brilliant lustre, refined and stylish, good weight, free from dressing

19-in. wide, regular 59c, special yard **39c**
21-in. wide, regular 75c, special yard **49c**
26-in. wide, regular 85c, special yard **59c**
27-in. wide, regular $1.00, special yard **69c**
26-in. wide, regular $1.25, special yard **79c**

711 TO 721 BROAD ST. NEWARK.
ALL MAIL ORDERS PROMPTLY FILLED.
All Plainfield-Elizabeth Trolley Cars pass our door. Wagon delivery to Plainfield and vicinity daily. No Branch Stores.

SPORTS
News and Notes

BASEBALL.

BASEBALL FOOLS

NATIONAL	Sat.	Sun.	Mon.	Tues.	Wed.	Thurs.	Fri.	Total
New York	15							15
Brooklyn	2							2
Boston	9							9
Philadelphia	12							12
Chicago	4	5						9
Cincinnati	5	8						13
Pittsburg	3	4						7
St. Louis	2	6						8
AMERICAN								
New York	6							6
Philadelphia	6							6
Boston	3							3
Washington	7							7
St. Louis	4	2						6
Cleveland	5	6						11
Chicago	5	4						9
Detroit	8	5						13

NATIONAL LEAGUE RECORD.

	W.	L.	Pc.
Philadelphia	15	5	.750
New York	12	6	.667
Pittsburg	12	6	.667
Chicago	11	9	.550
Cincinnati	7	8	.429
Boston	7	14	.333
St. Louis	4	11	.267
Brooklyn	5	14	.263

Yesterday's Results.
St. Louis, 6; Chicago, 5.
Cincinnati, 8; Pittsburg, 4.

Saturday's Scores.
New York, 15; Boston, 9.
Philadelphia, 12; Brooklyn, 3.
Pittsburg, 3; St. Louis, 2.
Cincinnati, 5; Chicago, 4.

Games Today.
New York at Boston.
Brooklyn at Philadelphia.
St. Louis at Pittsburg.

AMERICAN LEAGUE RECORD.

	W.	L.	Pc.
Detroit	19	2	.904
New York	9	8	.529
Boston	10	9	.526
Chicago	9	9	.500
Philadelphia	9	9	.500
Washington	8	10	.444
Cleveland	8	13	.381
St. Louis	4	16	.200

Yesterday's Results.
Detroit, 5; Chicago, 4.
Cleveland, 6; St. Louis, 2.

Saturday's Scores.
New York, 6; Boston, 3.
Washington, 7; Philadelphia, 6.
Chicago, 5; Cleveland, 5 (called by agreement).
Detroit, 8; St. Louis, 4.

Games Today.
Boston at New York.
Philadelphia at Washington.
Cleveland at St. Louis.

EASTERN LEAGUE RECORD.

	W.	L.	Pc.
Rochester	11	3	.786
Baltimore	10	5	.667
Toronto	8	6	.571
Providence	8	6	.571
Buffalo	5	7	.417
Newark	5	9	.350
Montreal	4	10	.286
Jersey City	3	8	.273

Yesterday's Results.
Newark, 4; Toronto, 3.
Buffalo, 2; Jersey City, 2 (called)
Rochester, 10; Providence, 8.

Saturday's Scores.
Newark, 7; Toronto, 1.
Buffalo, 4; Jersey City, 0.
Baltimore, 7; Montreal, 6.
Baltimore, 18; Montreal, 2.
Rochester, 15; Providence, 3.

Games Today.
Newark at Montreal.
Jersey City at Rochester.
Providence at Toronto.
Baltimore at Buffalo.

LECTURE ON CONSTITUTION BY PROFESSOR E. M. SAIT.

The last lecture in the course arranged by the Equal Suffrage League of Plainfield and North Plainfield will be given on Tuesday night when Professor E. M. Sait, of the history department, Columbia University, will speak on "The Constitution of the United States." The lecture will be given in the Chamber of Commerce rooms.

A class on civics will be held in the fall under the auspices of the Equal Suffrage League when the study of the subject will be taken up including city, state and national government. The class will have a lawyer as leader, and many prominent men are to lecture on the various aspects of government. All interested in understanding the forms of government are invited to join this class to which the coming lecture forms a fitting introduction, and it is hoped that as many as can do so will take advantage of the opportunity to hear Professor Sait.

Queen City's Clerk.

Howard A. Cross, of New York, has succeeded Jacob S. Jones as clerk at the Hotel Kensington and the latter will assume a similar position on May 15 at the new Queen City Hotel, formerly the Iroquois at Park avenue and East Second street. Mr. Jones is an efficient clerk and has made many friends among the traveling public.

—Use Daily Press want ads. They bring results.

PERSONAL.

Miss Margaret Cuzen, of Newark, has been visiting Mr. and Mrs. James Cuzen, of West Front street.

Mr. and Mrs. Edwin M. Daniel 2d, who were recently married, have returned from their honeymoon.

Mr. and Mrs. P. Frank Stone, of West Front street, entertained Mr. Stone's brother from Orange, over Sunday.

Russell Hann, son of Mrs. Ella Haifn, of Somerset place, is detained at home with a light attack of appendicitis.

Mr. and Mrs. L. W. Serrell, who have been away from the city for a long time, have returned to their home on West Eighth street.

George B. Cobb, Sr., of Tyron, North Carolina, returned to his home today after visiting his son, George B. Cobb, Jr., of Fairview avenue.

Mr. and Mrs. Frank B. Berry and daughter, Miss Mildred Berry, of the borough, have gone to their summer home, Peters Haven, Roxbury, Conn. They will be away until October.

Councilman and Mrs. George S. Clay, who were recently married at Atlanta, Ga., are expected to reach home next week. They have issued cards announcing that they will be "at home" after May 15.

Rev. George S. Bolsterle, of West Leyden, N. Y., is spending a few days here with relatives, he and Mrs. Bolsterle being called here by the death of the latter's mother, Mrs. H. P. Pugh, of West Fourth street.

Alfred W. Dunavan, of Grandview avenue, who recently fell off his wheel severely injuring his hand, is gradually regaining the use of it. The skin was broken and there were indications of blood poisoning, which prompt medical attention prevented.

Charles T. Cobb, a former resident of the borough, is visiting his brother, George B. Cobb, Jr., of Fairview avenue. Mr. Cobb has just completed a post-graduate course at the University of South Carolina, Columbia, S. C. He will spend the next two months here, preparatory to making his home at Columbia.

The Ladies' Aid Society of the First M. E. church will meet in monthly session tomorrow afternoon in Vincent chapel.

Three new members were received on confession of faith at the communion service at the First Baptist church yesterday morning.

The first quarterly conference will be held at the First M. E. church this evening in charge of Rev. Dr. D. B. F. Randolph, district superintendent.

The Sunday school board of the First M. E. church will hold its bimonthly meeting tomorrow evening at 8 o'clock. Matters of importance will be considered.

The twentieth anniversary of the Baptist Home for the Aged will be observed at the Home in Newark, tomorrow, and the local Baptist churches will be well represented.

BAMBERGER'S
THE ALWAYS BUSY STORE
MARKET & HALSEY STS.

Great Half Yearly Sale of Muslinwear Now in Progress.

L. BAMBERGER & CO.
NEWARK, N.J.

STANDARD HAT $2.00
MADE BY HAWES VON GAL
119 Park Ave. J. R. Blair

AN ORDINANCE

To Further Amend An Ordinance Entitled "An Ordinance to Establish, Regulate and Control a Fire Department in the City of Plainfield," Approved April 6, 1908. As Amended.

The Inhabitants of the City of Plainfield, by their Common Council, do enact as follows:

Section 1. That Section 8 of the ordinance to which this is an amendment, be further amended so as to read as follows:

"Sec. 8. The pay of the force is hereby fixed as follows, the said rates to take effect from the first day of January, 1911:

Chief Engineer	$1,350 per annum
First Assistant Engineer	1,200 per annum
Captains	1,140 per annum
Engineer of Steamer	82.50 per annum

Drivers, Tillermen and Hosemen shall be divided into five classes according to their respective terms of service as follows:

Class A—Fifth year of service and over.
Class B—Fourth year of service.
Class C—Third year of service.
Class D—Second year of service.
Class E—First year of service.

Provided, That the Common Council upon recommendation of the Mayor may advance any regular Firemen, Drivers, Tillermen or Hosemen from a lower to a higher class for especially good work or meritorious service, whether he shall have served his full time, specified above or not.

That from the first day of January, 1911, the salaries of the Drivers, Tillermen and Hosemen or other regular appointed Firemen shall be as follows, according to their class:

Class A	$1,000 per annum
Class B	$960 per annum
Class C	$924 per annum
Class D	$792 per annum
Class E	$720 per annum

The members of the Fire Department known and designated as "Call Men" shall perform at least ninety per cent. of duty at all fires or alarms of fires in each year, and such members shall receive as compensation, the sum of fifty-five dolars per annum, payable in two semi-annual payments of twenty-seven dollars and fifty cents for each of the six months ending June 30th and December 31st in each year, except that when a Call Man shall act as Captain of Hook and Ladder Company No. 1, he shall receive one hundred dollars per annum, payable semi-annually, and when any Call Man shall act as Engineer of Steamer, he shall receive eighty-two dollars and fifty cents per annum, payable semi-annually, but no salary shall be paid to a Call Man until he shall have signed a stipulation that he will render service as contemplated in this section.

Adopted by the Common Council, May 1, 1911.
Approved by the Mayor, May 5, 1911.
GEORGE W. V. MOY, Mayor.
Attest.—J. T. MacMURRAY, City Clerk

KIVANTINOS & JELLING
Successors to Alex. Lusardi.
Foreign and Domestic Fruits, Choice Confectionery, Nuts, Cigars, etc.
211 W. Front St. Tel. 886-W

FURNITURE,
OIL CLOTHS,
STOVES, ETC.
LOUIS KADESH
23 Somerset Street

McCULLOUGH'S STEAM MILL.
21 Steiner place. North Plainfield, N. J.
R. H. McCULLOUGH, Prop.
Sash, Blinds, Doors, Mouldings, Scroll Sawing, Turning, etc.
Estimates cheerfully furnished.

JOHN WINZENRIED'S
Storage Wareshoue
816-818 WEST FRONT ST.
Separate Rooms—Clear and Dry.
Furniture removed with care.
Tel. 640-R. Residence 213 Lee place.

Gayle Hardware Co.
SELLS RELIABLE

Garden and Flower Seeds, Garden Tools and Wheelbarrows, Poultry Netting and Wire Fencing, Lawn and Garden Fertilizer.

LAIRE'S CELEBRATED LAWN GRASS MIXTURE—LAWN MOWERS SHARPENED.

COUNTESS QUEEN GEM DOCKASH **RANGES** OUR FAMOUS TRIO

Royal Granite Steel Ware

TEL. 398 FRONT ST. and PARK AVE.

A large assortment of LION SHIRTS at $1.00
A large assortment of HOSIERY for Men, Women and Children at
Putnam & De Graw's

THE DAILY PRESS.

Plainfield, N. J., May 8, 1911.

The public generally is provoked because of the apparent activity of those entrusted with the city's water problem's solution. What the people demand is that the question be decided by the Common Council one way or the other and that without any further procrastination. What plausible excuse there is for failing to either renew the contract with the water company or to take immediate steps for the condemnation of its plant is not clear to the average citizen. Thousands of dollars of the taxpayers' money had been spent when suddenly the movement became stalled. The public is enttiled to know the reason.

What the Trenton State Gazette has to say of Union county's model representative in the upper house of the Legislature, we believe will be heartily endorsed by the press in general. This is the Trenton paper's tribute:

Ernest R. Ackerman, a business man of the first class, is acting governor of this state. By virtue of his office as president of the senate, Mr. Ackerman is obliged, under the constitution, to perform the duties that go with the governorship during Governor Wilson's absence from the state. Mr. Ackerman is a Republican, but that fact will make no difference with the administration of the affairs of New Jersey while he is in the governor's office. One thing may confidently be relied upon, and that is that, while he is acting governor, the business of New Jersey will be attended to with careful consideration for the interests of the commonwealth.

CHRISTIAN FIELD.

The topic for the mid-week prayer meeting at Trinity Reformed church, Wednesday evening will be "Forty Days."

The regular meeting of the consistory of Trinity Reformed church will be held Thursday evening at 8 o'clock.

The monthly business meeting of the Christian Endeavor Society of Trinity Reformed church will be held this evening at 8 o'clock.

Rev. Gabriel Reid Maguire will deliver one of his famous lectures on "Africa" at the Greene Avenue Baptist church, Brooklyn, tonight.

There will be a sewing meeting of the Ladies' Christian Work Society of Trinity Reformed church, in the church parlors, this afternoon.

The monthly meeting of the Baraca class of the Temple Baptist church will be held at the church tomorrow evening at 8 o'clock.

Rev. J. Y. Broek, pastor of Trinity Reformed church, will exchange next Sunday morning with Rev. William S. Cramner, of the "Old First" church, Somerville.

The monthly meeting of Immanuel Circle, King's Daughters, of the Temple Baptist church, will be held Thursday evening at the home of Miss Mattie Viebrock.

The entire amount for the pulpit furniture at Trinity Reformed church has been raised, a member of the church, while the Sunday school class of which Horace J. Martin, Sr., is teacher contributed $5.

An innovation which was an immediate success took place in the Congregational church yesterday morning, when the vested choir, under the direction of Mrs. B. F. Barnes, added dignity to the service.

The Junior Christian Endeavor Society of Trinity Reformed church will meet Wednesday afternoon. The topic will be "Moses the Law Giver." The intermediate leader will be Helen Thompson and the junior leader, Alma Allegar.

Rev. George S. Bolsterle, of West Leyden, N. Y., who has been visiting here for several days, made a short address at the session of the Sunday-school in Trinity Reformed church, yesterday, and last evening assisted Rev. J. Y. Broek, pastor, in the services.

The following young men have been appointed ushers at Trinity Reformed church for the month of May at the Sunday evening services: Alfred W. Dunavan, captain; Arthur Gaskill, Russell C. Doeringer, LeRoy S. Hann, Herbert B. Renninger and Lester Renninger.

The first entertainment of the finance committee of the Congregational church building fund will take place in the church on Thursday evening, May 25, at 8:15 o'clock. Mrs. T. Royle Phillips, with a corps of talented assistants, will give one of their evenings of amusements.

The building committee of Trinity Reformed church announces that $50 is still needed to pay off small bills accumulated during the recent repairs of the church. Those wishing to help are requested to hand their contributions to Mrs. A. K. Willett, 107 Park avenue, or the pastor.

Headquarters for
Gibson's
RYE.
E. C. Westcott, Agent.
115 East Front Street.

MAY SALE OF WHITE GOODS

The response to our "Wash Goods" Sale last week was so hearty that we're going to give you a "White Goods" Sale this week Presenting money saving opportunities equal, if not greater, than those which prevailed at the Wash Goods Sale. You will notice that all the items mentioned below are bright, fresh, new goods, such as are selling readily at the regular prices.

TABLE DAMASK. Full bleached, extra fine and heavy, all pure linen, 70 inches wide, handsome patterns; reg. $1 a yd; this week ... .85

LINEN SUITING 36 inches wide, excellent quality, all pure linen, soft finish; would be considered splendid value at 39c a yard, this week ... .25

BUTCHER LINEN FINISH Makes up and looks just like all linen and wears splendidly, full 33 inches wide and always sells at 15c a yard; this week ... .12

HERE'S CURTAIN NETS Genuine Nottingham goods, fine for summer drapery, launders nicely and wears better than Swiss or Scrim; 45 inches wide; usually 25c a yard; this week ... .19

GOOD SHEETS AT 48c Made of extra quality soft finished bleached muslin, size 72x90, with patent welded seam; we also have them in size 81x90, at ... .59

TOWELING AT 10c A YARD Worth 15c, all linen absorbent crash, 17 inches wide, in plain white and with fancy border; very special.

TURKISH TOWELS 39c instead of 50c. Made of extra heavy double twist yarn, size 26x54; a towel like this will add to the luxury of the bath.

FINE BATISTE. A very sheer soft finished fabric, just the kind for summer undermuslins, full 40 inches wide; regular price 30c a yard; this week ... .19

CURTAIN DRAPERY Very fine woven figured Madras, in a wide choice of pretty designs; just the kind for bedroom curtains; 30 inches wide; regular price 25c a yard; this week ... .17

PILLOW CASES AT 10c are rare birds, but here's a good case, made of fine soft finished muslin, with wide hem, size 42x36, equal to many sold at 15c.

INDIA LINON 18c a yard. Extra fine sheer quality, excellent material for shirt waistings or child's dresses, 39 inches wide; usually 25c a yard.

KILLARNEY
"LINEN-FINISH"
WHITE SUITING
"Improves with Washing"

For white shirt waists, skirts, dresses, coat suits, three-piece costumes, children's frocks, etc., also fancy work and embroidering.

Hardly a linen use that Killarney Linen-finish White Suiting will not fill. Looks like linen, wears like linen and washes like linen, but costs much less.

Include at least one outfit of Killarney Suiting in your summer's wardrobe—durable, inexpensive, easily washed, yields readily to the skill of the home dressmaker. Use it.

None genuine without Killarney stamped on the selvedge. Ask for Killarney Linen-finish White Suiting.

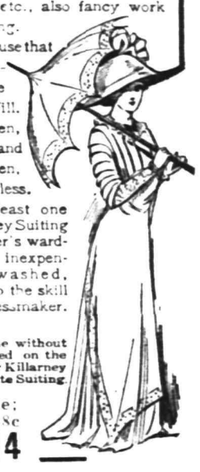

38 inches wide; regular price 18c a yard; this week ... .14

ON WEDNESDAY THERE WILL BE A SALE OF COOKING KETTLES

Exactly like cut **For 29c** Instead of 59c

Genuine "Onyx Brand," triple coated enamel ware, with cover to match, 5 quart size. The handle is a patented device that holds the cover on while you pour off the water in the kettle.

Woodhull & Martin Co.

The Most Wonderful Sale of
FINE MILLINERY
Ever Held in Plainfield Starts
TODAY

Trimmed and Untrimmed Hats, Flowers, Feathers, Wings and Fancies will be sold at prices that will astonish you. Everything must go this week to make room for new goods in course of manufacture

Hats that were $8.00, for this sale - **$4.00**
Hats that were $6.00, for this sale - **$3.00**
Hats that were $4.00, for this sale - **$2.00**
Hats that were $2.00, for this sale - **$1.00**

All other goods equally low.

Don't miss this sale as it will pay you to come many miles to get your hats here.

PAUL BURKHART CO.
160-162 E. Front St. WHOLESALE MILLINERS Plainfield, N. J.
STORES EVERYWHERE

New Pastor Comes May 28.

Rev. E. C. Conover, of the Baptist church, Pemberton, who has accepted the call to the Temple Baptist church, announced to the congregation of the latter church, yesterday, through a letter, that he would assume his pastorate here on Sunday, May 28, a week earlier than originally expected. Mr. Conover communicated his official acceptance of the call, the letter being read by William A. Conger, church clerk.

Central Lodge, No. 48, A. O. U. W., will receive an official vititation from Grand Foreman E. McWhood, of the State lodge, on Thursday evening and he will address the members.

Mrs. L. K. Prescott, of Brooklyn, is visiting at the home of her brother, A. L. Force, 82 Duer street.

Ellsworth C. Westcott, who has been undergoing treatment at Muhlenberg Hospital for the past two weeks, returned home yesterday. He is greatly improved from his illness and is loud in his praises for the institution and its corps of attendants

DUNELLEN AND VICINITY.

The funeral of Percival M. Ising, who died in a New York hospital, Saturday morning, will be held at his late home on Dunellen avenue, tomorrow afternoon at 2:30. Burial will be in Hillside cemetery. William G. Holton Council, Jr. O. U. A. M., of which Mr. Ising was the oldest past councilor, will meet in its hall tonight at 7:30 and then proceed in a body to the deceased's home where a Junior burial service will be conducted. Mr. Ising was one of the best known residents in the borough and enjoyed the respect of all. He was in business in New York for many years and as a commuter was one of the injured in the Westfield wreck eight years ago. He was disabled for many months. Beside his wife, one daughter, Miss Mabel Ising, and a son, Earl, residing at home, Mr. Ising is survived by two other sons, Percival, of Alaska, and Harry, formerly of New Mexico, but now in Spokane, Wash.

A new house is being erected on Washington avenue for H. P. Greaves. It adjoins the new one being built for A. S. Coriell, Pr.

The Sunday-school board of the Methodist church will meet in the class-room tomorrow night.

ORGANIZED 1864

THE
FIRST NATIONAL BANK
OF PLAINFIELD.

A COMMERCIAL BANK WITH SAVINGS and SAFE DEPOSIT DEPARTMENTS.

FOUR PER CENT. INTEREST PAID ON SAVINGS ACCOUNTS.

—Use Press Want Ads.

Announcement!
ALBERTO BUCCINI
347 Fifth Ave., New York City

Respectfully announces that he is now ready to offer to the Plainfield public his new artistic ideas and the execution of work for the interior decorations of residences. He has just completed the decorations of Mr. R. A. Meeker's residence, at Belvidere avenue, Plainfield, to the full satisfaction of the owner. Mr. Buccini had also decorated many high class residences in New York City and New Jersey and is ready to submit references and credentials on request. Any resident contemplating to make his home more beautiful will do well to communicate or call at Buccini's Studios to inspect the kind of work that he produces. He would appreciate the privilege of estimating on any work that may be desired.

STANLEY

Wocdhull & Martin Building

QUANTITIES OF CUT FLOWERS
SUMMER BEDDING PLANTS
HARDY PLANTS AND SHRUBS

Telephone 928

For Anything in the Floral Line
Grass Seeds, Flower Seeds and Bulbs

DRY CLEANING TALK
Number 4
The Pressers and Finishers

Those who have read our Dry Cleaning Talks are aware by this time that there is something to Dry Cleaning.

After the garments have been properly dusted and passed through their proper bath, properly dried, spotted, etc., they reach the Finishing Department.

It is the duty of this Department to prepare the work for return, also largely to inspect, proving the previous work.

Our Finishing Department is our pride and we know it is efficient. Our ever increasing trade confirms this fact. Send your next work to us.

G. O. KELLER
125 PARK AVENUE TELEPHONE 857-J

IMPORTANT NOTICE.

We desire to inform our many friends that we have opened a branch office in Plainfield under the Personal Supervision of Wm. N. Gray, Sr., the President of this Corporation, Established many Years at Cranford and Westfield. We have one of the best Equipped Undertaking Establishments in the State. Where with Judgement, Good taste and Knowledge of values the cost of funerals are kept surprisingly LOW and yet meet every requirement of propriety and affection. Let us show you we can do this.

GRAY BURIAL and CREMATION COMPANY
410 East Sixth Street, Plainfield, N. J. Telephone 1784-w

Copyright 1909, by C. E. Zimmerman Co.—No. 17

IF you have never had a bank account you cannot understand the feeling of independence and happiness that comes with the possession if one.

A great writer has said that many people with good incomes are more unhappy than beggars because they live beyond their means. If you have never had a bank account you realize the truth of this assertion and cannot understand the feeling or independence and happiness that you may so easily enjoy.

PLAINFIELD SAVINGS BANK
PAYS 4% INTEREST.

Bonn's
130 WEST FRONT ST.

The Largest Millinery Store in New Jersey.

Untrimmed Hats 75c ea.

Former prices $1.25 to $3.00 each

All the leading shapes and wanted colors, a few black; all are made of handsome straw braids; now your choice at 75c.

Straw Braids at Half Price

Five hundred pieces imported straw braids, all colors and combinations, also white, black and black and white; regular $1, $1.50, $2 and $3 piece, now to be sold at exactly half the regular prices, 50c, 75c, $1 and $1.50 piece.

Choice Flowers at 50c

Comprising Hydranges, Violets, Bluetts, Roses, Poppies, Cherries, Currants, etc., former prices 75c to $1.25, now only 50c.

One Day Only
WEDNESDAY, MAY 10
Parlors
Hotel Kensington

Office Hours from 9 a. m. until 5 p. m.

We make the finest glasses today in America. The glasses we make for $1.00 with a 10-year guaranteed gold seamless wire frame, cannot be duplicated by any one for five times the money. We make no charge to examine the eyes, our work is guaranteed to be absolutely perfect. Your eyes when examined by the DAMMERS' SCIENTIFIC METHOD, are examined directly from the eyes, no test cards used or letters hung on the wall, neither are any questions asked, or if you can read this letter or does this line look blacker than another.

The Edward E. Dammers Co.
294 Washington St., Boston, Mass.
5 6 3

John S. Lewis
Artesian Well Contractor.

Estimates Cheerfully Given.

Box 173,
Scotch Plains, N. J

Fresh Poultry and Fresh Eggs.

We still have FRESH KILLED POULTRY; the same as usual. All dry picked and nicely cleaned. Our NEW LAID EGGS cannot be surpassed, either in FRESHNESS or FLAVOR, because no eggs are over three days old when delivered, and because our HENS are kept in a sanitary manner and DO NOT RUN AT LARGE. We deliver Tuesdays and Fridays. A trial is solicited. Drop us a card to call.

Grace Poultry Farm
Somerville, N. J.

BERMUDA.

The choicest time to visit Bermuda is from April to July. And you will find the steamers "Bermudian" and "Oceana" very comfortable ones to go by. For rates apply at Estil's Steamship Agency, 111 Park avenue, Plainfield, N. J. 4 13 1mo

—Use Press Want Ads.

"AT THE FOUNTAIN" SPECIAL
Carmallow Sundas 20c Musa Sundas 15c
Soul Kiss Sundas 10c
AT THE CANDY CASE
ALLEGRETTI'S / ADAMS' / BOOTHS' } CHOCOLATES
FROM 30c TO $1.25 PER BOX.
T. S. Armstrong
THE APOTHECARY Cor. Park and North Aves.

PLAINFIELD NINE WON FIRST GAME

The Scotch Plains baseball season was formally opened on Saturday at the latter place, when the Plainfield Baseball Club carried off the honors by a score of 5 to 4. The season was begun in true league style, County Committeeman George H. Johnson throwing the first ball, and "Billy" Lee, the old-time player, handling the indicator. When he called out "play ball," there was a record-breaking crowd on the field, including a big delegation from this city.

The game was in the nature of a battle of pitchers, "Jimmie" Montross for Plainfield having a shade the better of it over Slocum, also of Plainfield, who occupied the box for the 'Plains. However, it was not Slocum's fault that the home team lost, but it was due to an error by "old reliable" George Baldwin, who dropped Harter's line drive to left field in the sixth inning.

This, together with several errors and a three-base hit, netted Plainfield four runs. This was the only bad inning Scotch Plains had, but it was sufficient to lose them the contest. In the eighth inning, Driscoll went over the pan. "Dave" made a clean two-bagger to centre, coming home on Harter's drive to the same garden.

Scotch Plains got in the running in the third inning. Baldwin reached first on an infield hit, which caught Slocum stealing third. Flannery walked and Baldwin came in on H. Albert's long fly to left field. Two more runs were gathered in the fourthinning, Frentz getting on with a safe drive to centre, stole second, while Joe Albert made first on Harter's error. Frentz and Alberts scored on Brown's drive to centre. In the sixth inning, Brown scored on a comedy of errors by Plainfield's infield, but was unable to get a man across the plate again, although a hit at several times would have meant victory for the 'Plains. The home players were not equal to the occasion.

The Plainfield team played a fine game throughout and was strong in all departments. The contest was remarkably free from disputes, there being the best of feeling among the players. A little later these teams will meet in this city. The score:

Plainfield.

	R.	H.	PO.	A.	E.
Martin, 2b	0	0	2	1	1
Cosgrove, rf	0	1	2	1	0
Driscoll, 1b	2	2	6	0	0
Harter, ss	1	2	4	1	2
Ramsberger, 3b	1	1	5	2	1
Nelson, c	0	1	5	2	0
Montross, p	0	0	0	4	0
Shott, lf	0	0	1	0	0
Fritts, cf	1	1	1	0	0
Totals	5	8	26	11	5

Scotch Plains.

	R.	H.	PO.	A.	E.
Baldwin, lf	1	1	1	0	0
Flannery, cf	0	0	1	0	0
Mullen, ss	0	1	1	1	0
H. Alberts, c	0	1	12	1	0
Cray, 3b	0	0	3	3	1
Frentz, rf	1	1	0	0	0
J. Alberts, 2b	1	1	2	0	0
Brown, 1b	1	1	6	0	0
Slocum, p	0	2	0	3	0
*McLaughlin	0	0	0	0	0
Totals	4	8	26	8	1

*Batted for Brown in ninth inning.

Plainfield ..... 0 0 0 0 0 4 0 1 0—5
Scotch Plains ... 0 0 1 2 0 1 0 0 0—4

Two-base hits—Slocum, Driscoll. Three-base hit—Nelson. Sacrifice hits—Driscoll, Harter, Flannery, H. Alberts. Stolen bases—Sosgrove, Ramsberger, Frentz 2, J. Alberts 2. Bases on balls—Off Montross, 3; off Slocum, 1. Struck out—By Slocum, 12; by Montross, 6.

RAHWAY Y.M. LEAGUE BEATS LOCAL Y.M.C.A

The Rahway Young Men's League won a well played game from the local Y. M. C. A. team at Crescent Oval, Saturday afternoon, the final score being 7 to 4 in favor of the visitors. Although the home team outbatted the visitors, their hits were scattered and Rahway managed to bunch theirs in the second, fourth and tenth innings. At the end of the ninth the score was a tie with four runs each. Rahway got to Frederickson in this session and with the aid of a couple of errors pushed three tallies across.

The score:

Y. M. C. A.

	R.	H.	PO.	A.	E.
Trotter, 3b	1	1	0	2	1
W. Schoonmaker, 2b	2	2	5	1	2
Coyle, ss	0	1	1	1	0
Adams, P., lf	1	1	5	0	1
Smith, cf	0	1	2	0	0
Marsh, rf	0	1	0	0	0
Adams, B., 1b	0	2	16	0	0
Hand, c	0	2	1	2	0
Frederickson, p	0	1	0	4	0
R. Schoonmaker, cf	0	1	0	0	0
	4	13	30	10	4

Rahway.

	R.	H.	PO.	A.	E.
Young, 2b	1	1	4	1	1
Noblitzell, ss	1	0	3	0	0
VanDerhoven, c	1	3	4	0	0
Smith, 1b	2	2	10	1	1
Worth, cf	2	1	0	0	0
W. Hoblitzell, lf	0	0	2	1	0
Hamilton, 2b	0	0	2	0	1
Collins, p	0	0	1	1	2
Leslie, rf	0	2	1	0	0
	7	9	27	4	5

Y. M. C. A. ..... 2 0 0 0 0 1 0 1 0 0—4
Rahway ..... 0 2 0 2 0 0 0 0 0 3—7

Christine Mast.

Christine Mast, of No. 22 New Madison building, passed on last evening. Service at her late residence tomorrow evening at 8 o'clock.

Mr. and Mrs. Frank H. Smith, of this city, are among the guests at the Laurel House, Lakewood.

WE ARRANGE LOANS
to the entire satisfaction of our customers and the RATE OF INTEREST charged is only SIX PER CENT. A YEAR. We also make a fair charge for services rendered in searching records, appraising security, etc. In addition to the privilege of making easy weekly or monthly payments, we also give a COPY of agreement, which shows amount advanced, number of payments, and discount.
HONORABLE DEALING and COURTEOUS TREATMENT.
HOUSEHOLD LOAN CO.,
148 E. FRONT ST., PLAINFIELD. NEW JERSEY.
Office Hours 8 a. m. to 6 p. m.
Telephone 820-J.

AUCTIONEERS
WM. A. SCHORB & CO.,
Plainfield Second-hand Furniture Store.
Are prepared to conduct auctions of Household Goods, Real Estate or Personal Property; Prompt Service and Satisfaction Guaranteed; also dealers in second-hand furniture; we buy and sell everything.
120 Madison avenue, Jackson Building. 'Phone 1707-W.

Watchung Express Co.
Incorporated.
120 Madison Ave. Tel. 1064-M-2
All Orders Promptly Attended To.

T. A. MOORE
UNDERTAKER
Office and Residence,
614 E. 6th St., 'Phone 741-R.

A. M. RUNYON & SON,
UNDERTAKERS.
402 Park Avenue. Telephone No. 40.
Office open day and night.
Office of Hillside Cemetery.
New York office—50 Great Jones St. Tel. call 3245-Spring.
New York Embalmers License—1220.
New York Registered Licensed Undertaker No. 315.

Established 1872.
P. CASEY & SON.
UNDERTAKERS AND EMBALMERS
Office 116 Park Ave., Tel. 884-W. Res. 417 W. 3d St. Tel. 903-R. Office open day and night. N. Y. office 10 E. 22d St. Tel. 2094-Gramercy.

DIED.

DUNHAM—On Saturday, May 6, 1911, Ida A., widow of the late Aaron Dunham, in her 49th year.

Funeral from Bethel chapel, East Fifth street, on Tuesday afternoon, May 9, at 2 o'clock.

ISING—At New York city, May 5, 1911, Percy Morris Ising.

Funeral from his late home, Dunellen avenue, Dunellen, N.J., on Tuesday, May 9, 1911, at 2:30 p. m.

Members of William G. Holton Council, No. 55, Jr. O. U. A. M., of Dunellen, N.J., are requested to meet at the Jr. O. U. A. M. hall, Monday evening at 7:30 p. m. and proceed to the home of Percy M. Ising to hold service.

Chas. L. Stanley,
159 East Front St. 'Phone 928
Headquarters for choice Cut Flowers and Potted Plants. Floral design work a specialty.
35,000 feet of glass. South Ave.

L. L. MANNING & SON.
STEAM GRANITE WORKS.
Corner Central Ave. and West Front St. Opposite First Baptist Church

Classified Advertisements

Rates for advertisements under this heading one cent a word for first insertion, one half a cent a word for consecutive insertions of the same advertisement running for less than one month, one month, fifty cents a line (6 words to a line), double rate for advertisement set in capitals.

No advertisements received for less than ten cents.

Copy for death and marriage notices and classified advertising accepted up to 2:30 p. m.

THE DAILY PRESS is not at liberty to give any information regarding advertisements that require an address in care of this office. Persons answering these ads. should mail or leave answers as stated in advertisements.

SITUATIONS WANTED—FEMALE.

POSTION wanted as cook in small family; first-class references. Address A. C., care Press. 5 4 3

WOMAN wants work by the hour or day. 76 Somerset street. 5 8 3

YOUNG girl wants position at housework, will assist in plain ironing. Apply 517 West Sixth St. 5 8 3

GOOD laundress wants washing to do at home. 616 West Third St. 5 8 6

COLORED woman wants two days' work first of week, and washing to take home. Address C. T., 215 Plainfield avenue. 5 8 3

TWO girls want places, one as cook, other as chambermaid and waitress; good reference. Apply 535 West Fifth St. 5 5 3

EXPERIENCED laundress wishes work at home or by day. 621 West Third St. 5 1 6

ROOMS AND BOARD.

GOOD accommodations; low rates. Boyce's Hotel, 97 Somerset St. tf

DESIRABLE rooms with board, 303 East Seventh street. Mrs. L Hellstrom. 2 25 tf

TO LET—Furnished room with board; also table board. 440 West Front street. 'Phone 418-L. 4 29 1m

PLEASANT large and small furnished rooms. 175 East Front St. 5 5 3

ONE large front room and one single room with board. Apply Mrs. A. L. Waldorf, 134 Crescent avenue. 4 15 tf

TO LET—Pleasant furnished front room in central location. Address S., care Daily Press. 5 3 6

PLEASANT rooms, with board. 21 Sandford avenue. 3 14 tf

FRONT rooms in private home with or without board; all improvements. Address M. H., Press. 3 21 tf

ATTRACTIVE room for couple; exceptional table. Mrs. Williams, 137 Crescent avenue 12 5 tf

FURNISHED rooms, light and airy, in nice neighborhood, near centre of town. 225 East Fifth st tf

SITUATIONS WANTED—MALE.

YOUNG man wants position in store; good references. Address M, care Daily Press. 5 8 3

COLORED man wishes situation, care of horses, garden or make himself generally useful; private family. 94 Manning avenue.

COLORED man wants position as gardening and lawns; or coachman. Call 341 Leland avenue, Netherwood. 5 8 3

FOR SALE OR TO LET.

FOR SALE OR RENT—Modern house; good location; suitable for boarding house. Address W. H. W., care Daily Press. 5 5 3

HOUSE for sale or to let; 1353 West Fourth street; 8 rooms, all improvements. Charles H. Hand, agent. 5 4 6

FOR SALE OR RENT—65 Westervelt avenue, April 1. Address W. R. Crary, Liberty, N. Y. 2 16 tf

HOUSES for sale or rent; lot for sale; easy terms. Apply D. F. Dugan, 511 E. Seventh St 9 26 tf

LOST AND FOUND.

LOST—Seat from spring wagon on Somerset street. Reward at Homan's.

LOST—Child's blue serge coat, white lace collar; on Plainfield avenue, between South Plainfield and Plainfield. Return to 520 West Eighth street. 5 8 2

LOST—Sunday morning, child's white straw hat. Return to Cruickshank, Belvidere avenue.

LOST—Thursday, lady's silver belt, cupid design. Reward if found. Return 125 East Second St. 5 5 3

EMPLOYMENT AGENCY.

MURRAY'S Employment Registry, 226 E. Front street. Reliable help, moderate fees; temporary help at short notice. Near Y. W. C. A. Phone 666. 9 20 tf

EMPLOYMENT Agency, Mrs. Keller, 22 Somerset place, the oldest and most reliable (all nationalities). Phone 1724. 7 1 tf

NEUMAN BROS.
GROCERS
ARE HEADQUARTERS FOR
VEGETABLES
Asparagus, Green Beans, Boston Lettuce, Tomatoes, Egg Plant, Celery, Cucumbers, Spinach, Radishes, Beets, Rhubarb.
Watchung Ave. and Fifth St. Telephone 760
Efficient and Rapid Delivery Service to All Parts of the City

REAL ESTATE FOR SALE.

FOR SALE—At Somerville, N. J., 9-room house, part improvements, barn and fine chicken houses; lot 100x150; 5 minutes from depot. J. V. E. Vanderhoef, care Woodhull & Martin Co. 4 7 tf

FOR SALE—New 9-room bungalow; terms to suit., 1430 East Second street. 4 22 1mo

NEW REAL ESTATE OFFICE—Will open up my new office on Monday morning at No. 155 North avenue, ground floor. Have already purchased a good size book for the purpose of listing every property in Plainfield. My object is to fill it full of the conditions of your property, including the size of mortgage on same; then to leave the book to my grandchildren to read. I am the man who has been working in a four-dollar capacity to fight nervous prostration for the last four years and in those conditions have earned the title of selling and exchanging more property than any two agents in Plainfield. Now I am better and am ready for business. If you are coming to see me let me tell you something. Don't come near me if you expect me to handle your house, if it is sprinkled with signs or one sign which reads for sale by any broker, unless you want to sell out for 50 cents on the $1.00, for I want you to known that my feeling for you is the same as yours is for me, where you want to include me under any old broker. And let me tell you that these old signs are what make Plainfield real estate sell for less money than it does in any city or town along the Central, notwithstanding it has the name of "City Beautiful." Your any old broker means that some of them should be selling peanuts, instead of offering your property or spoiling the sale of it. Have sold seven properties in the last two weeks. D. Foster Updike, the real estate broker who works on the plan "that my time is yours." My office is not as it will be when the store front is changed, but will answer the purpose for a short time. 4 29 12

FOR SALE—CORNER WOODLAND AND GOLF AVENUES, NEW HOUSE, 9 ROOMS AND BATH; ALL IMPROVEMENTS; EIGHT MINUTES BY ARLINGTON AVENUE TROLLEY TO PLAINFIELD STATION. INQUIRE ON PREMISES FROM 9 A. M. TO 4 P. M. CLARK. 5 6 6

HOUSE for sale on Clinton avenue, a few minutes to depot; 8 rooms, bath, all modern improvements; fine condition; a bargain. Apply to J. V. E. Vanderhoef, care Woodhull & Martin Co. 5 8 tf

FOR SALE CHEAP — 7-room house, all improvements. Thomas Brown, 719 Essex street. 5 8 6

FOR SALE—NEW HOUSE ON GOLF AVENUE, SEVEN ROOMS AND BATH, ALL IMPROVEMENTS; LOT 50x200; NINE MINUTES BY ARLINGTON AVENUE TROLLEY TO PLAINFIELD STATION; PRICE $7,750. ENQUIRE ON PREMISES, FROM 9 A. M. TO 4 P. M., CLARK. 5 6 6

FOR SALE—Who wants a home on West Front street for $2,500? Only $500 down; balance at 5 per cent interest; an opportunity. LaRue, 152 North avenue. 5 6 4

FOR SALE—New house, just finished, has two five-room flats, all improvements, great bargain; also for sale eight fine building lots in best part of city at 812 to 828 East Fifth street. Apply Gustav Meissner, 145 East Fifth street. 4 17 1mo

CHOICE LOT for sale—Berkley Ave., Netherwood; 95 ft. front by about 235 deep. R. I. Richardson, Westfield, N. J. Phone 66-J. 10 8 tf eod

FOR SALE—Comfortable modern house, all conveniences, ample porches, garden, flowers, near station and trolley; price reasonable, terms to suit; might rent. 716 Carlton avenue. 4 29 tf

FOR SALE—Lots on Union street, near Arlington avenue; also lots on West Seventh street; convenient to trolley. J. T Vail. 9 27 tf

CHICKENS AND EGGS.

ROSE COMB Rhode Island Red and single comb white leghorn eggs for hatching; $1 a sitting; $5 a hundred. George Howard, Jr., South Bound Brook, N. J. 4 26 1mo

HELP WANTED—FEMALE.

WANTED — SEAMERS, LACE RUNNERS AND FINISHERS; ALSO FEW LEARNERS; PAID WHILE LEARNING. INQUIRE RINK BUILDING, NAT LEVY & CO. 3 4 tf

WANTED—Two girls for general housework. 433 East Seventh street. 5 3 tf

WANTED—Laundress, willing to go to seashore for summer; white. 302 East Seventh street. 5 6 3

COMPETENT white woman would like washings at home. Address Competent, care Daily Press. 5 5 3

WANTED—A woman for general housework. Apply 407 Central avenue. 5 6 3

WANTED—Immediately, a capable girl for general housework in small family; good wages. Apply after 6 o'clock 921 Watchung avenue. 5 8 3

WANTED—General houseworker, sleep home; best of reference required. 313 Franklin place. 5 8 3

WANTED—At Murray's registry, 226 East Front street, several experienced cooks, also competent laundresses to go away for the summer; chambermaid, waitresses and a number of good general houseworkers; good wages to reliable help. 'Phone 666. 5 6 2

I WANT a good woman to care for my wife and look after my home; no washing or ironing; there must be one somewhere; wages $4 per week. Call 144 Netherwood avenue. 5 5 3

WANTED—Competent maid for general housework; no washing; reference required. Apply 976 Kensington avenue. 5 8 3

WANTED—Woman for general housework; references required. Call 716 Carlton Ave. 5 5 3

WANTED—Lady presser on ladies' silk waists and skirts. Call 107 Central avenue. 5 8 3

WANTED—Experienced white girl for general housework; small family; good wages; no laundry work, reference required. Call between 5 and 7:30 p. m., 604 West Seventh St. 5 8 3

WANTED—White girl for general housework; good wages; must be willing to go to the country for summer. Mrs. Rushmore, 14 Sycamore avenue, North Plainfield. 5 5 6

WANTED—Competent white maid for general housework; no washing. 1208 Watchung avenue. Telephone 317-J. 5 5 3

WANTED — Girl for general housework. 515 Belvidere avenue. 5 3 tf

WANTED—Girl for general housework; no washing. 708 Carlton avenue. 5 5 3

REAL ESTATE AGENTS.

JOHN G. McLAUGHLIN,
Real Estate
AGENT AND APPRAISER
Mortgages a Specialty
Charges Reasonable.
4 29 1mo 1058 Arlington ave.

THOSE desiring to own a farm should consult one who has been selling farms for years, and he is yours truly, William Henry Rogers, 136 Park avenue, Plainfield. Telephone 44. tf

REAL ESTATE for sale, rent and exchange. Insurance in strong companies at lowest rates; money loaned on real estate. Thickstun & Simons, 197 North avenue.

WANTED—MISCELLANEOUS.

WANTED—Second hand outhouse must be in good condition. Address C. F. C., care Press. 5 6 3

WANTED—To borrow $750, either on chattel mortgage or good security. Address A. W. D., care Press. 5 5 6

FOR EXCHANGE.

HOUSE and lot, central location, rented; will sell or exchange for free and clear lots. Address Owner, M. C., care Press. 2 1 tf

FOR RENT.

APARTMENT to let Jackson building. Inquire Fred Endress or Janitor. 12 17 tf

TO LET—House 6 rooms, 308 Lyman place; $16 per month. J. T. Vail, 177 North avenue. 3 23 tf

TO LET—Five rooms and bath on first floor; all improvements. Inquire 108 Central avenue. 3 29 tf

SECOND apartment in two-family house; 935 Union street. Apply 216 West Eighth street. 3 23 tf

TO LET—8 room house, all improvements; also barn. Apply to Mrs. Kenyon, 134 Crescent avenue. Tel. 805. 4 21 tf

TO LET—New 7-room house; improvements; $22; Woodbine avenue. Emile Beys. 4 27 1mo

FOR RENT—To small adult family part double house, centrally located, all improvements. Inquire 23 Craig place. 4 22 tf

FOUR pleasant rooms to rent, on West Second street. Address M. W. H., care Daily Press. 4 21 tf

APARTMENT to rent, 6 rooms and bath; all improvements. 652 Essex street. 5 5 3

FOR RENT—A new bungalow on the ocean front of Manasquan, N. J. Apply to Mrs. Geo. W. Anderson, Bound Brook, N. J.

FOR RENT—Six room house, improvements; water, gas, tubs and toilet. Apply T. Callahan & Son, 300 Richmond street. 5 8 tf

TO LET—8-room house, new, improvements, $20; on Seventh street. Apply 607 Berckman street. 5 8 tf

TWO rooms for light housekeeping, or roomers; all improvements. Call 124 Elmwood place. 5 6 6

FOR RENT—7-room house, all improvements. 616 Monroe avenue, near Seventh street. 5 2 6

HOUSE 321 Park avenue; dwelling or business. John Manley, broker, 205 Park avenue. 5 3 tf

TO LET—First floor apartment, 4 large rooms and bath; all improvements; splendid location. Address C. B. A., care Press. 5 2 tf

FLOOR TO LET—47 Woodbine avenue. 5 5 3

TO LET—Two apartments, 6 and 7 rooms; all modern improvements; Woodland Ave., 8 minutes from station. Call at new buildings, near Putnam Ave. 10 25 tf eod

TO LET—First floor of house, four rooms. 29 Harrison Ave. 5 8 6

TO LET—Four rooms, central; $10. LaRue, 152 North Ave. 5 8 tf

TO LET—Seven rooms, all improvements; hot water heat; $25. M. F. Gano, 142 North avenue. 4 21 tf

TO LET—Three rooms, all improvements. Thompson, 306 East Front street. 4 19 tf

TO LET—Five room flat, improvements; $14. Apply Water Co., 175 North avenue. 5 8 3 eod

FOR RENT—No. 429 West Fifth street. Inquire on premises. 5 2 6

TEN-ROOM house to rent, 418 East Second street; all improvements. Apply Wm. Newcorn, 119 West Front street. 2 15 tf

FRONT rooms, furnished, connecting or separate; large closets. All modern improvements. 40 Grove street, corner Craig place. 'Phone 412-W. 2 11 tf

TO LET—3 rooms, city water. 180 Somerset St.

APARTMENT to let; six rooms and bath; all improvements with steam heat. Inquire R. H. Keenan, 441 East Fifth street. 2 2 tf

MONEY TO LOAN.

MONEY TO LOAN on bond and mortgage. Mulford, opposite depot 12 28 tf

TITLES abstracted for purchasers of real estate and bond and mortgage loans. Chas. J. McNabb, 209 North avenue. 2 18 tf

MONEY to loan on first mortgage. Lewis A. Clement, lawyer, Babcock building. 5 8 6

MONEY to loan on first bond and mortgage, in sums ranging from $1,000 to $5,000. J. V. E. Vanderhoef, care of Woodhull & Martin Co. 2 17 tf

MONEY TO LOAN on bond and mortgage. Charles L. Moffett, attorney, Woodhull & Martin building. 6 9 tf

MONEY to loan on bond and mortgage. J. T. Vail. 4 9 tf

MORTGAGES placed on good security. Francis J. Blatz, First National Bank Building. 8 21 tf

$25,000 TO LOAN at 5 per cent in sums to suit, on good mortgages Elston M. French, 171 North avenue 9 19 tf

WANTED TO RENT.

WANTED—Small furnished house or bungalow to rent from June first, Plainfield or vicinity; state location, rent and all particulars; reliable party. Address S. H., care Press. 5 8 3

WANTED—3 unfurnished rooms, centrally located. Address W. E. care of Press. 3 21 tf

HELP WANTED—MALE.

WANTED—A reliable man to work in garden all summer at Netherwood Fresh Air Camp; bring references. J. D. Loizeaux, 640 North avenue. 5 6 tf

TRACERS and detailers on mechanical drawings; only personal applications will be considered. Hall Printing Co., Dunellen, N. J. 5 8 3

YOUNG man wanted for office work; must furnish references. Address X. X., care Press. 5 8 2

WANTED—Two boys to learn trade. Apply 23 Vine St. 5 8 3

YOUNG colored man for general work. Apply 441 West Front St.

WANTED—AWNING OPERATORS AND HANGERS AT ONCE. APPLY AT SHIRLEY & JOHNSTON'S, BABCOCK BUILDING. 5 2 tf

FOR SALE.

FOR SALE—For Spring wear best qualities of ladies' and men's gloves, all shades, $1; extra $1.25; also a lot slightly damaged, 75 cents per pair. H. Texier, 58 Somerset street. 4 1 tf

TOP soil, filling in stuff and concrete gravel for sale. Apply D. F. Dugan, 511 East Seventh street; Tel. 475-W. 4 4 tf

FOR SALE—Block wood and lumber at Apgar's saw mill on the David T. Kenney place, Scotch Plains, N. J. Address K. Apgar, Califon, N. J. 4 27 1mo

STYLISH buggy for sale. Address Stylish, care Press. 4 22 tf

BUILDERS, ATTENTION — For sale, seasoned chestnut porch columns, all sizes, clothes poles, fence and tie posts. John Herrmann, 411 Somerset street, 'Phone 70-J. 5 5 1m

SOIL FOR SALE—'Phone evenings, 1827-J. 4 29 tf

MOTORCYCLES—Three below actual value for quick buyer; $60, $100 and $125. E. R. Honeyman, 116 Madison avenue. 5 6 3

FOR SALE — Chicken coop and net wire; reasonable price. 255 East Second street. 5 6 3

FOR SALE—Gas hot water heater, almost new; also good bed and springs. 137 Crescent avenue. 5 8 3

FOR SALE—Several good combination horses and pony. Apply Riding School, 775 Kensington avenue. 'Phone 194. 5 8 6

FOR SALE—A splendid combination horse, used by the owner for the past five years; purchase of an automobile only reason for selling. Inquire room 215 Babcock building. 4 18 tf

FOR SALE—Three sheep, a lamb and a ram. 1325 Lake street. 5 5 3

FOR SALE—Two light delivery cars, fine running order; act quick; no reasonable offer refused. W. L. P., 203 Somerset St. 5 5 4

OLD papers for sale; put up in packages of 100 copies for 10c. Apply at this office. tf

MISCELLANEOUS.

STORE your furniture with the Plainfield Storage Company; reasonable rates. Orders left for moving vans. Nagle's, Front and Grove Sts. 1 7 tf

WILL young man who called at 107 Central avenue on Saturday night for position as presser please call again 5 8 3

CHIMNEY cleaning. Kline, 516 West Fourth St. 4 10 1m

IF YOU are particular about laundry work the Nonpariel does the best. Telephone connections. 5 6 2

LANDSCAPE work; gardening, lawns, shrubbery, hedges; also grading a specialty; will furnish all material. Ralph Dilibro, 981 Union street. Tele. 547-L. 5 4 6

PHOTOGRAPHS taken in the home. N. S. Wardner, 610 Division St. 'Phone 100-W. 2 24 tf

TRY Jones & Johnson's Hand Laundry, 513 East Third street; gentlemen's laundry repaired. Tel. 1728-J. 4 10 1mo

GRADING and contractor; also lawn and garden work; all material furnished. Welsh, 301 East Front street. Tel. 1733-W. 4 17 1mo

MADAM BONY — Fashionable dressmaking, French model; remodeling to prevailing styles; reasonable price. Call 417 East Fifth street; telephone 607-R. 4 10 1m

THE EXCHANGE, No. 325 West Front street. Tel. 901-R. Largest display in furniture, rugs, bedding and general household goods in the city. Cash or liberal credit. An honest man's promise to pay—that is all we ask 1 5 tf

BEFORE selling your furniture see Latourette, 226 West Front St. tf

1,000 LOADS of dirt to be given away on application to pumping station of Plainfield-Union Water Co., North avenue. 4 26 6eod

H. H. BUTLER, D. V. S.—Pet animals a specialty. OFFICE AT GANDL'S Riding School, Kensington avenue, near Putnam. Telephone 194 (cut out for reference). 1 8 tf

P. H. LATOURETTE, auctioneer; sales promptly attended to; satisfaction guaranteed. 326 West Front street. 2 16 tf

AN ELOPEMENT

How a Man Assisted a Runaway Pair and What Came of It All

By A. B. SEARLE

I was in the country for my health and, as directed by my doctor, taking long walks. At first I enjoyed my constitutionals immensely, but after awhile longed for some one to enjoy them with me. Then I thought that if something would only happen to me while rambling along over the country roads it would relieve my ennui. A footpad or a runaway horse would be a godsend.

But one morning something happened that was especially suited to my taste. I started out before breakfast for half an hour's exercise. I was moving along at a four mile an hour gait when, turning a bend in the road, I came face to face with a young man and a young woman. The man carried a small valise, while the girl held a tight grip on a tiny bag.

"I beg pardon, sir," said the man, "but does this road lead to G.?"

"Yes, but you must turn to the right when you come to the first intersecting road. Then you turn to the left at the next, cross a bridge"—

"Are there any short cuts?"

"Yes. You can leave the road just above here and cross a field; then, having passed the bridge, there is a wood through which"—

"One moment. Have you a heart?"

"A heart! Of course I have."

"Then I beseech you to help a pair of lovers to escape from the persecution of"—

"A tyrannical, contemptible, old curmudgeon of a father?"

"Worse. This young lady is the ward of an uncle who to gain her property for himself was to have sent her today to a lunatic asylum. I have—But it is a long story. We must go on. Will you help us?"

"I should think so. I know the way to the station. I'll pilot you and by the shortest possible route."

"Oh, sir," exclaimed the girl, raising her eyes to heaven as if to give thanks, "if you will do so you will save me from a madhouse. I shall soon be mad myself if I am shut up among those creatures!"

"Come on!" I cried.

"We have staked all on this flight," said the man as we hurried along, "this young girl's liberty and her fortune. The fortune was paid to her guardian last night and was to have been deposited in bank today. Oh, that villain! But, with your kind help, we shall outwit him."

"I've been there myself," I said. "My wife had money her father desired to control, and he acted a villainous part in the matter. To this very day I would like to throttle him."

"What we fear," the man went on, "is that the young lady's uncle will get on our track, have what we are carrying taken from us, and, once in the meshes of the law, we may never recover it."

"But that is nothing," moaned the girl, "to being shut up in that dreadful asylum."

"Don't think of it, sweetheart," said the man encouragingly. "With this kind gentleman's assistance we shall escape."

We were crossing the field I had referred to when the man suddenly stopped and listened. We could distinctly hear the sound of a galloping horse and rattle of wheels.

"Come on!" cried the lover. "We must reach that wood before our pursuers come in sight of us."

We hurried on, reached the edge of the wood and crossed a bridge. Then the man stopped again.

"Gwendolin, dear," he said, "I'll tell you what we'll do. We'll hide the bonds and your jewels under this bridge. No one will know where they are but us and this gentleman. I'm sure we can trust him with the secret."

"To be sure we can. I never saw a more honest countenance," the girl rejoined. "But, Edgar, darling, I can't bear to leave my jewels I have here in my bag. Mother gave them to me on her deathbed. I'd rather keep them with me. Once on the train, I think I can conceal them."

While this brief dialogue was in progress the man dashed down under the bridge and thrust his valise between an abutment and the flooring; then, rejoining us, we all went on through the wood.

"I should think," I said to him, "that if they are after you they would head you off at the station."

"I never thought of that," he replied, coming to a halt, then after a pause:

"What do you advise?"

"Please help us," pleaded the girl. "Do something to save me from that awful madhouse. You are so much cooler than either of us. So much depends on our getting away that we are in no condition to think."

I became very much interested, not only from sympathy, but from the brain work involved in assisting this poor girl in making her escape. I always loved intricate problems and especially quick decisions.

"I am living," I said, "at a farmhouse near by. I think you had better come there with me and keep dark till you are supposed to have got away. I think I can fix it so that your identity will not be known there, and tonight, under cover of the darkness, you can walk to B. and take a train. Possibly I may furnish you with disguises."

"If you will do this," said the man, "I'll bless you forever."

The girl seemed to be too much affected to speak. She impulsively seized my hand and kissed it.

Fortunately for our concealment, the wood we were in extended to within a hundred yards of the farmhouse where I was staying. I conducted the couple to this rear point, and from there we passed through a long arbor covered with grapevines and entered the house. I introduced them to the family as friends of mine who had come to the country and were looking for a boarding place. I took them both up to my room, where they would not be seen if any one should call to look for them.

After a brief conversation apart between the lovers the man came to me and said that the girl felt the delicacy of her position and thought they should be married. I concurred in this, for I thought that marriage under the law would give him authority over his wife in precedence to her guardian. But on talking the matter over we all concluded that to bring in a clergyman at so critical a period might give the couple away. Indeed, they trembled during the day lest the family in the house, knowing of their presence, might reveal it to their pursuers.

I kept them in my room, and only once did they get a scare. A man drove by in a buggy, stopped, and I heard him ask the farmer if he had seen anything of two old men whom he described. The farmer said he had not, and the man in the buggy drove on.

When night came and the family in the house had gone to bed, I looked about the house and, returning, informed the couple that the coast was clear. Before leaving they both expressed their gratitude to me with tears in their eyes. The man begged me to go to the bridge the next day, secure the valise and bring it to my room to keep for its owner till it should be called for. I was flattered by the confidence reposed in me and made the desired promise. With this the girl flung her arms around my neck and kissed me. Then I put out the light, and, all of us moving on tiptoe, I led them out into the starlight. They started off in a direction away from where we had been in the morning.

Then I went upstairs to my room, not only feeling that a fine breach had been made in the monotony of my life, but that I had done what I could to right a great wrong. I lay awake for some time thinking of the pair pursuing their way through the darkness and sincerely hoped they would be so far away before morning that pursuit would avail nothing.

For my walk the next morning I had an object. I would go to the bridge, secure the valise hidden there, bring it to my room and keep it locked in my closet. There is something fascinating in possessing such a secret and especially so in having a treasure committed to one's keeping. I wondered what was the value of the bonds to which the man had referred. I resolved to make an inventory of everything the valise contained in order that there should be no doubt about the exact amount for which I was responsible. I was rather glad the young girl had held on to her jewels. There was a trifle more responsibility even in the bonds than I would, under less interesting circumstances, have cared to take.

On reaching the bridge I looked about me and listened to make sure no one was near to observe my movements, then went down and thrust my arm back into a pocket where I had seen the man put the valise.

No valise was there!

I confess I was somewhat surprised. When they left me they had moved away from the bridge. They must have changed their minds and returned. Or had the treasure been discovered?

Reluctantly I left the place and was walking up the incline when I heard a voice:

"Hands up!"

Not having been used to this order, I was gaping around to discover where the voice came from when a bullet, followed quickly by a report, sang over my head. This admonished me as to the meaning of the words. I put my hands above my head.

A man with a drawn revolver advanced from behind a tree and clapped a pair of handcuffs on me.

"Will you kindly inform me, sir," I asked, "what this means?"

"It means that you were looking for the swag captured before daylight yesterday morning in the —th National bank. I suppose some of your pals have taken it."

"Do you mean to tell me," I exclaimed, "that that eloping couple were bank robbers?"

"I don't know what you mean by an eloping couple, but two cracksmen disguised as old men were given the plunder. They afterward changed their disguise to represent a young man and a girl."

"Great heavens," I muttered to myself, "was that creature who was too virtuous to be going about unmarried with her lover a man?"

It was even so. I had been harboring two desperate criminals who had got away with $40,000 in bank bills. As to the "girl's" jewels, they were a myth. I spent several days in the care of the police, but finally on proving my respectability I was released. The couple I had harbored were later on captured with the swag on them.

I returned to the city, having had quite enough of my doctor's method for regaining my health. At any rate, I did not care to try again.

Big Bargains In Stationery

FOUR GREAT SPECIALS NOW ON SALE

Russian Cambric—50 sheets paper and 50 envelopes only 25c

Novelty Boxes—1 quire each; magnificent floral designs, with appropriate sentiments; exceedingly attractive; only 25c

Outing Series—1 quire each, in attractive glove boxes; only 20c

Royal Dover Fabric and Stanwix Hall; per box only 10c

Amstel Linen—Superior quality; per lb 25c

Scotch Linen—Fair grade; per lb 15c

Lenox Stationery Store

102 Madison Ave. Babcock Bldg. Tel. 1036-R.

CHAS. E. VAIL

Jeweler and Optician

has RE-OPENED at his new location

236 Park Avenue

Opposite North Ave.

All are cordially invited to inspect his new store.

Eastman's Kodak Supplies

TIRES TIRES TIRES

Let us impress it on your mind that it is not policy to let your

Auto or Carriage Tires

go until they are beyond repair. If in doubt get our advice and price on new goods and repair work.

IT WILL BE HONESTLY GIVEN.

Plainfield Auto Tire Co.
407 Watchung Ave.

Netherwood Bakery

H. HANSEN, Prop.

1135 Park Terrace 'Phone 1764

Home-made Bread, Rolls, Biscuits, Delicious Pies, Fancy Cakes and Specialties.

Ice Cream and Water Ices

Orders delivered at short notice; also on Sundays.

SMALLEY BROS.

147 North Avenue.

BUTCHERS

CHOICE MEATS.
GAME IN SEASON.

ROASTING AND BROILING CHICKENS A SPECIALTY.

Orders called for and delivered. Telephone 88-A.

W. W. WARNOCK'S New Bakery

Cor. North and Park Aves.

HOME-MADE BREAD, ROLLS, BISCUITS, DELICIOUS PIES, FANCY CAKES AND SPECIALTIES.

Telephone 209

THIS MEANS YOU

may save, in addition to getting superior wares, from 5c to 15c on purchases by selecting the Royal Talcum, Tooth and Foot Powders, Royal Shaving Sticks and Royal Shaving Soap Powder, Royal Silver Polish and Royal Face Powder, in twenty leading stores of Plainfield. Samples of Royal Tooth Powder and Royal Violet Talcum of dealers on request. Royal products will not disappoint you. Allen Pharmacal Co., Plainfield, N. J.

CHAS. KEIDERLING
FURNITURE PACKER.

Furniture, Trunks, Pictures, China, Glass and Bric-a-Bras Packed and Crated for Storage and Shipping. Storage Rooms to Let.

Tel. 559-J 258 E. Front St.

PLAINFIELD WINDOW CLEANING CO.
H. MERSTRICH, Prop.

Stores, Offices, Private Residences, New Buildings, Cleansed, Scrubbed and Oiled. Office, 145 East Front Street. Tel. 864-J.

COAL DEALERS.

JOS. HARRIGAN

Old Company's Lehigh Coal
Boulets prepared Anthricite Coal
$5.00 per ton.

929 South Avenue

Telephone 193.

TenEyck & Harris,

Dealers in

LEHIGH VALLEY COAL

Office: Rowley's Drug Store, 313 W. Front St. Tel. 61J-2.

GEORGE O. STAATS

747 West Front St.

R. L. CLINE

(Successor to C. H. Ruggs & Co.)

Best Quality Lehigh Coal

Yard and office 432 W. 3d St. Tel. 93

TenEyck & Kelley

Successors to Keeley Co.

COAL

741 SOUTH AVE. Tel. 1155

WALTER TEMPLE
Successor to Rheaume.

COAL

OFFICE AND YARD

674 South Second St. Tel. 231

Richard Parrott, Jr.,
DEALER IN

Best grade of Lehigh Coal and Old Co.'s Prepared Anthracite Coal (Boulets); $5.00 per ton.

686 So. Second St. 'Phone 1569

PAINTERS AND DECORATORS.

AGENTS FOR
LIKE TILE
The Sanitary Wall Covering.
WOOD KRUSTA
Aorochrome Washable Wall Decoration.

Interior Decoration a Specialty

Woolston & Buckle

Painters and Decorators,
145 North Avenue.

THE REASON

I have the confidence of the public is because I never take a contract at a figure too low to enable me to do the work properly and give permanent satisfaction to the customer. It may cost you a little more in the beginning, but a great deal less in the end.

James C. Hansen

Decorator, Paper Hanger & Painter
Dealer in Wall Paper, Paints, Oils, Glass, &c., &c.

141 East Front St. Tel. Call 349

M. WARREN
PAINTER, DECORATOR and PAPERHANGER

55 SOMERSET ST.,
opposite Sangerbund Hall.

PURE OLIVE OIL

It is prudent to use plenty of Olive Oil as it is a promoter of health and aids digestion. Our Olive Oil is famous for its quality and is put up in convenient size bottles and cans.

Prompt, Free Deliveries.

W. W. DUNN
THE PARK GROCER
Duer St and Lincoln Pl

WALKS

We Construct Them

Trap Rock, Cement Experience

R. G. BUSH

Tel. Con. 743-5 South Ave

KODAKS

Complete line of Photo Supplies
Printing and Developing

AT DOANE'S

115 Park Ave.

Parquet and Hardwood Floors.

Old Floors Refinished

GEO. E. WATT

150 North Ave. Tel. 333-w

New Jersey Central

TRAINS LEAVE PLAINFIELD.

For New York—6.10, 3.41, 5.41, 5.36, 6.00, 6.27, 6.55, 7.25, 1.28, 7.45, 7.46, 7.55, 7.59, 8.12, 8.20, 8.36, 8.43, 9.29, 9.59, 10.11, 11.00, 11.52 a. m., 12.00, 12.36, 1.11, 1.25, 2.32, 2.41, 3.11, 3.48, 4.12, 4.40, 5.45, 6.29, 6.40, 7.33, 8.27, 9.27, 9.39, 10.15, 10.36, 11.28 p. m. Sunday—2.19, 3.41, 5.41, 7.23, 7.58, 8.52, 9.34, 9.42, 10.37, 11.52 a. m., 12.40, 1.11, 1.24, 2.01, 2.41, 3.11, 3.24, 4.29, 5.41, 6.35, 6.48, 8.13, 8.27, 8.38, 9.42, 10.28, 10.36 p. m.

For Newark—5.36, 6.27, (7.05 through train to Newark), 7.46, 8.36, 9.29, 10.11, 11.00 a. m., 12.00, 12.36, 1.25, 2.32, 3.11, 4.12, 4.40, 5.45, 6.29, (7.10 through train to Newark), 7.33, 8.27, 9.39, 10.36 p. m. Sunday—7.23, 8.52, 9.34, 10.37 a. m., 12.40, 2.01, 2.41, 3.24, 4.29, 5.41, 6.48, 8.13, 9.42, 10.36 p. m.

For Easton, Bethlehem, Allentown and Mauch Chunk—5.18, 8.17, 9.43, 11.19 a. m., 2.00, 5.21, 5.44, (6.38 p. m., Easton only). Sunday—5.45, 10.26 a. m., 1.58, 5.44, 7.05 p. m.

For Wilkesbarre and Scranton—5.18, 9.43 a. m., 5.44 p. m. Sunday—5.45 10.29 a. m., 5.44 p. m.

For Long Branch and Asbury Park, etc.—3.41, 8.12, 11.00 a. m. (12.36 Saturdays only), 3.11, 4.40, 5.45, 8.27, 11.28 p. m. Sunday—3.41, 8.52 a. m., 3.24, 8.13, p. m.

For Lakewood and Atlantic City—3.41, 9.29 a. m. (12.36 Saturdays only), 1.25, 3.11, (6.29 Saturdays only). Sunday—(7.58 Lakewood only), 9.42 a. m., 2.01 p. m.

For Philadelphia—7.03, 7.29, 8.45, 9.03, 10.43, 11.48 a. m., 12.42, 2.17, 2.45, 5.13, 6.44, 7.42, 8.50, 9.46, 10.48 p. m., 1.20 night. Sunday—8.45, 9.56, 10.43, 11.42 a. m., 12.42, 1.44, 2.45, 3.42, 4.38, 4.56, 6.38, 6.44, 7.42, 8.50, 9.46, 10.54, 11.54 p. m., 1.20 night.

For Baltimore and Washington. Daily—8.45, 10.43 a. m., 12.42, 2.45, 6.44, 7.42 p. m.

W. G. BESLER, Vice-Pres. & Gen. Mgr. W. C. HOPE, G. P. A.
3 3 11

Arrival and Departure of Mails.

Plainfield Postoffice.

June 15, 1910

NEW YORK MAILS. Arrive—6.30, 8.00, 8.40, 11.45 a. m., 1.30, 2.30, 5.00, 5.30, 8.30 p. m., 12 midnight. Close—6.30, 8.00, 9.00, 10.30 a. m., 12.10, 2.00, 3.50, 6.00, 7.10, 7.45, 9.00 p. m.

SOMERVILLE AND EASTON. Arrive—8.40, 10.00 a. m., 12.30, 3.15, and 7.00 p. m. Close—6.20, 8.00 a. m., 12.35, 1.30, 4.30, 5.00 p. m.

PHILADELPHIA—Direct. Arrive—6.30, 8.00, 8.40, 11.45 a. m., 12.30, 2.30, 7.00 p. m. Close—6.30, 11.30 a. m., 12.35, 2.00, 3.50, 6.50, 9.00 p. m.

THROUGH FAST MAIL FOR EAST. Close—12.10, 3.50, 7.10 p. m.

DIRECT THROUGH FAST MAIL FOR WEST. Close—6.30, 11.30 a. m., 1.30, 5.00 and 9.00 p. m.

DIRECT SOUTHERN MAILS. Close—6.30 a. m., 12.35, 3.50, 6.50 and 9 p. m.

PENNSYLVANIA, West of Easton. Close—6.30 a. m., 1.30, 7.45 p. m.

ELIZABETH—Direct. Arrive—8.00, 8.40, a. m., 1.30, 2.30, 5.30 p. m. Close—8.00 9.00, 10.30 a. m., 12.10, 2.00, 6.00, 9.00 p. m.

NEWARK—Direct. Arrive—8.00, 8.40 a. m., 7.30, 2.30, 5.30 p. m. Close—6.30, 8.00, 9.00, 10.30 a. m., 12.10, 2.00, 3.50, 6.30, 6.00, 9.00 p. m.

WATCHUNG. Arrive—1.00, 6.45 p. m. Close—9.00 a. m., 5.30 p. m.

WARRENVILLE. Arrive—1.00 p. m. Close—9.00 a. m.

SUNDAY MAILS. Office open from 9.30 to 10.30 a. m.

Mail closes at 6.15 p. m.

E. H. BIRD, P. M.

Advertisements

—FOR—

New York Herald, World, Times, Sun, Journal, Telegram, American, Brooklyn Eagle,

—and—

Newark Evening News Received at

The Daily Press

AT REGULAR OFFICE RATES.

Cedar Posts & Bean Poles

KINDLING AND GRATE WOOD.

Prompt deliveries. Orders received at 89 SOMERSET STREET.

JOHN MOBUS

P. O. Box 320. Telephone 19-F-42

FRANK NEIDIG'S

LINCOLN MEAT MARKET
Fine Meats, Vegetables, Oysters and Heinz's "57."

94 Somerset St.

Telephone—781.

HENRY WIERENGA

Residence 'Phone 517-J.

Furniture, Freight, Baggage, Express and Rigger.

PIANO MOVING A SPECIALTY.

L. Moraller & Son,

Watchmakers and Jewelers,
Watches, Clocks and Jewelry.
Fine Watch and Clock Repairing a Specialty.

219 Park Ave., Plainfield, N.J.

HOTELS.

HOTEL WALDORF
EAST FRONT STREET.
HENRY WINDHAM, Prop.

Gottfried Kruger's Extra Beer on draught. Imported Wines, Liquors and Cigars. Hotel accommodations and private Dining-Rooms.

G. J. WEINMAN CAFE

213 Park Ave., Tel. 1527

HOTEL KENSINGTON
NORTH AVENUE
UNDER NEW MANAGEMENT
HOUSE THOROUGHFY RENOVATED
SUNDAY DINNER From 12:30 to 2 P.M. 50c

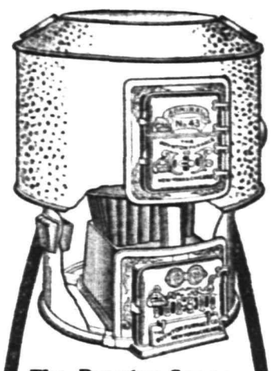

The Boynton Square Fire Pot Never Clogs With Ashes

The square pot of the BOYNTON furnace clears free each time the grate is turned. That keeps the fire lively and gives all the available heat in the coal.

House owners who use the "BOYNTON" call it "an economical furnace." It is. It saves money in reduced fuel bills, lessened labor and in longer years of usefulness than other furnaces.

BOYNTON

"Square Pot" Furnaces

and BOYNTON "square pot" boilers solve heating troubles—in homes, schools, churches and business blocks. If you need a heating plant, investigate the "BOYNTON" See your dealer about BOYNTON "square pot" furnaces and boilers.

BOYNTON FURNACE CO.,
37th St., Near Broadway
NEW YORK

USE A PNEUVAC This Year It Is the Perfect Vacuum Cleaner

Use the Pneuvac Vacuum Cleaner this year and forget the usual drudgery and worry of Spring Housecleaning.

You can clean your entire home in far less time and much more thoroughly. For

The Pneuvac cleans carpets, rugs, upholstered furniture and portieres better than all the beating in the world could do it.

We sell these machines and rent them also at a very reasonable charge:

$2.00 per day—Electric Pneuvac.

$1.00 per day—Hand Power Pneuvac.

Come in and let us talk it over with you soon—yes, at once, as housecleaning time is here.

A. M. GRIFFEN

119-123 E. Front St.

Plainfield, N. J.

Two 'Phones 6—214

Bicycles and Motorcycles

Jack Horner

33 Somerset St.

3 10 3m fmw

JOHNSON BROTHERS

Painters & Decorators

First Class Work Guaranteed.

408 East Fifth St.

Formerly 312 East Third St.

HERE COMES L. RICHARDS the old time buyer of all kinds of men's clothing, and will pay the highest prices. Call or write. Phone 873-J. OPEN SUNDAYS 17 Somerset St.

FAT IN ANIMALS.

Is by No Mean a Sign of Perfect Condition Despite Its Prevalence In Show Stock.

At the western stock show in Denver it was a fact freely commented upon that the winners in the fat steer classes on foot stood practically no chance in the carcass classes later, it seemingly being felt by the judge of the carcasses that those animals that were sufficiently fat to win in the ring were too fat to be freely marketable. This suggests several questions.

Isn't there, after all, in these excessively fat animals a lot of suet that the butcher can dispose of only by sending it out with some excessively lean piece of meat?

Does the housewife want a piece of meat surrounded by a two inch layer of fat? Aren't we at times overdoing the fattening of show animals?

But, to pass on to a field where our feet are on a better trodden path, aren't the breeding animals in our large shows excessively fat? Certainly we must answer in the affirmative in a great many cases. Draft stallions have appeared in the ring (and some of them won premiums) that were so fat that it is doubtful if they ever would afterward make successful breeders. We are certainly all aware that if we would make a heifer barren about all we have to do is to get her excessively fat. It must be a well known fact among stockmen that these overfat animals are very susceptible to disease and that after the disease is contracted they die much more promptly than those in moderate condition. After all, must we not look upon over fatness as an abnormal condition and one not to be desired? Of course the average show visitor looks for fat only and can see no good in animals not fat. But, after all, isn't the show educational, and isn't it about time we started in to educate even the visitors that the fat animal is not necessarily the best animal? In other words, as has been so aptly stated by an eminent authority, "fitness and not fatness" should be our aim.

COOP AND RUN.

The Growing Chicks Can Be Kept In Healthy Condition, as It Is Easily Removed.

The coop illustrated herewith will be found very satisfactory for allowing chicks a runway with the hen while they are small. The coop itself may be built of any convenient size packing case, the bottom of which is removed and the top given a tilt and the front end made to overlap, where a ventilator of wire is placed. One strip of a side board cut diagonally will supply sufficient tilt to shed the rain.

The run is built on a framework of light wood, say, only one inch square and covered with wire. It is made hip roof style and sufficiently high so the hen can easily stand up in the center. If properly fastened on the wire makes the runway very firm, so that it can be easily handled by one man.

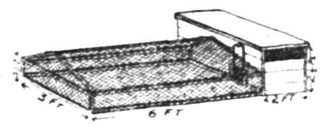

Chicken Coop and Run.

Where it joins the coop it is fastened with an ordinary latch, as shown. A slide in the side of the coop is opened when the hen and chicks are to come out and closed in the evening.

By moving the coop and run every day or so fresh grass can be secured and the coop always kept on clean ground. This is of great benefit to the chicks since they can be kept freer from vermin, the coop being kept cleaner than if it is allowed to stay long in one place. A lively brood of chicks will eat up all the grass in a run of this kind in a day or two. This coop will be found equally useful for chicks that are old enough to do without a brooder. After the chicks are six weeks old they may be removed to colony houses.

Increase Yield.

Do not reduce the acreage devoted to corn growing unless you have made provisions to increase the acre yield. It is very important that you have plenty of corn, and there is little danger of growing too much. A surplus is easily cared for.

FARM NOTES

If the bedsteads creak at each move of the sleeper, remove the slats and wrap the ends of each in old newspapers. This will prove a perfect silencer.

To remove any dish from a mold when cold wrap a hot cloth about the outside of the mold for a minute or two. To remove a hot dish wrap a cold cloth about it.

If the floors of the barn are of cement a small quantity of sand should be sprinkled on the floor before the cows are turned out or allowed to come in. This will prevent them from slipping.

To remove wall paper from the wall easily dissolve one-fourth of a pound of saltpeter in a gallon of water and with the solution wet one strip of paper at a time. The paper comes off very easily and in strips, as it was put on the wall.

The House of the Whispering Pines

By ANNA KATHARINE GREEN

Copyright, 1910, by Anna Katharine Rohlfs

"Sit down," replied the district attorney gravely, with a gesture of dismissal to the officer. "Mr. Cumberland, we have spared you up to this time for two very good reasons. You were in great trouble, and you appear-

"I CALL THIS HARD," HE BURST FORTH.

ed to be in the possession of no testimony which would materially help us. But matters have changed since you held conversation with Dr. Perry on the day following your sister's decease. You have laid that sister away, the will which makes you an independent man for life has been read in your hearing, you are in as much ease of mind as you can be while your remaining sister's life hangs trembling in the balance, and, more important still, discoveries not made before the funeral have been made since, rendering it very desirable for you to enter into particulars at this present moment which were not thought necessary then."

"Particulars? What particulars? Don't you know enough as it is to hang the fellow? Wasn't he seen with his fingers on Adelaide's throat? What can I tell you that is any more damaging than that? Particulars!" The word seemed to irritate him beyond endurance.

"We can understand," said the coroner, "why you should feel so strongly against one who has divided the hearts of your sisters and played with one if not with both. But there are missing links still to be supplied, and this is why we have summoned you here and ask you to be patient and give the district attorney a little clearer account of what went on in your own house before you broke up that evening and you went to your debauch and your sister Adelaide to her death at the Whispering Pines."

CHAPTER XII.

"MUST I TELL THESE THINGS?"

"SOMETHING went on at dinner time. It was not a usual meal," put in the district attorney. "You and your sisters"—

"Stop! Don't talk to me about that dinner. I want to forget that dinner. I want to forget everything but the two things I live for—to see that fellow hanged and to"— The words choked him, and he let his head fall, but presently threw it up again. "That dastard, whom may God confound, passed a letter across Adelaide into Carmel's hand," he panted out. "I saw him, but I didn't take it in. I wasn't thinking. I was"—

"Who broke the glasses," urged his relentless inquisitor, "one at your plate, one at Carmel's and one at the head of the board where sat your sister Adelaide?"

"Must I tell these things? Have it, then! Heaven knows I think of it enough not to be afraid to speak it out in words. Adelaide never had much patience with me. She was a girl who only saw one way, while I wanted pleasure, a free time and a good drink whenever the fancy took me. You know what I am, Dr. Perry, and everybody in town knows, but the impulse which has always ruled me was not a downright evil one, or if it was I called it natural independence and let it go at that. But Adelaide suffered. I didn't understand it, and I didn't care a fig for it, but she did suffer. God forgive me!"

He stopped and mopped his forehead. "That afternoon," he presently resumed, "she was keyed up more than usual. She loved Ranelagh, and he had played or was playing her false. She saw him look at Carmel and she saw Carmel look at him. Then her eyes fell on me. I was angry—angry at them all—and I wanted a drink. It was not her habit to have wine on the table, but sometimes when Ranelagh was there she did. She was a slave to Ranelagh. 'Ring the bell,' I ordered, 'and have in the champagne. I want to drink to our marriage and the happy days in prospect for us all.' It was brutal and I knew it, but I was reckless and wild for the wine. So, I guess, was Ranelagh, for he smiled at her, and she rang for the champagne. When the glasses had been set beside each plate she turned toward Carmel. 'We will all drink,' she said, 'to my coming marriage.' This made Carmel turn pale, for Adelaide had never been known to drink a drop of liquor in her life. I felt a little queer myself, and not one of us spoke till the glasses were filled and the maid had left the dining room and shut the door.

"Then Adelaide rose. 'We will drink standing,' said she, and never had I seen her look as she did then. She drank. We wouldn't call it drinking, for she just touched the wine with her lips, but to her it was debauch. Then she stood waiting, with the strangest gleam in her eyes, while Ranelagh drained his glass and I drained mine. Ranelagh thought she wanted some sentiment and started to say something appropriate, but his eye fell on Carmel, who had tried to drink and couldn't, and he bungled over his words and at last came to a pause under the steady stare of Adelaide's eyes.

"'Never mind, Elwood,' she said. 'I know what you would like to say. But that's not what I am thinking of now. I am thinking of my brother, the boy who will soon be left to find his way through life without even the unwelcome restraint of my presence. I want him to remember this day. I want him to remember me as I stand here before him with this glass in my hand. You see wine in it, Arthur; but I see poison. Carmel, you have grieved as well as I over what has passed for pleasure in this house. Do as I do, and may Arthur see and remember.'

"Her fingers opened; the glass fell from her hand and lay in broken fragments beside her plate. Carmel followed suit, and, before I knew it, my own fingers had opened and my own glass lay in pieces on the tablecloth beneath me. Only Ranelagh's hand remained steady. She held her breath, watching that hand, and I can hear the gasp yet with which she saw him set his glass down quietly on the board. That's the story of those three broken glasses."

The district attorney sought out and lifted a paper from the others lying on the desk before him. It was the first movement he had made since Cumberland began his tale.

"I'm sorry," said he, with a rapid examination of the paper in his hand, "but I shall have to detain you a few minutes longer. What happened after the dinner? Where did you go from the table?"

"I went to my room to smoke. I was upset and thirsty as a fish."

"Have you liquor in your room?"

"Sometimes."

"Did you have any that night?"

"Not a drop. I didn't dare. I wanted that champagne bottle, but Adelaide had been too quick for me. It was thrown out—wasted—I do believe, wasted."

"So you did not drink? You only smoked in your room?"

"Smoked one cigar. That was all. Then I went down town."

"May I ask by which door you left the house?"

"The side door—the one I always take."

"What overcoat did you wear?"

"I don't remember. The first one I came to, I suppose."

"But you can surely tell what hat?" They expected a violent reply, and they got it.

"No, I can't. What has my hat got to do with the guilt of Elwood Ranelagh?"

"Nothing, we hope," was the imperturbable answer. "But we find it necessary to establish absolutely just what overcoat and what hat you wore down street that night."

"I've told you that I don't remember." The young man's color was rising.

"Are not these the ones?" queried the district attorney, making a sign to Sweetwater, who immediately stepped forward, with a shabby old ulster over his arm and a battered derby in his hand.

The young man started, rose, then sat again, shouting out with angry emphasis:

"No!"

"Yet you recognize these?"

"Why shouldn't I? They're mine. Only I don't wear them any more. They're done for. You must have rooted them out from some closet."

"Mr. Cumberland,"—the district attorney was very serious—"this hat and this coat, old as they are, were worn into town from your house that night. This we know absolutely. We can even trace them to the clubhouse."

Mechanically, not spontaneously this time, the young man rose to his feet, staring first at the man who had uttered these words, then at the garments which Sweetwater still held in view.

"I don't know anything about it," were the words with which he sought to escape from the net which had been thus deftly cast about him. "I didn't wear the things. Anybody can tell you what clothes I came home in. Ranelagh may have borrowed"—

"Ranelagh wore his own coat and hat. Mr. Cumberland, you have told us that you didn't know at the time and can't remember now, where you spent that night and most of the next morning. All you can remember is that it was in some place where they let you drink all you wished and leave when the fancy took you, and not before. It was none of your usual haunts. You dreaded to have your sister know how soon you could escape the influence of that moment. You wished to drink your fill and leave your family none the wiser. Am I not right?"

"Yes. It's plain enough, isn't it? Why harp on that string?"

"You cannot remember the saloon in which you drank. That's possible enough, but perhaps you can remember what they gave you. Was it whisky, rum, absinth or what?"

The question took his irritable listener by surprise. Arthur gasped and tried to steal some comfort from Coroner Perry's eye, but that old friend's face was too much in the shadow.

"I drank—absinth," he cried at last.

"From this bottle?" queried the other, motioning again to Sweetwater, who now brought forward the bottle he had picked up in Cuthbert road.

Arthur Cumberland glanced at the bottle the detective held up, saw the label, saw the shape and sank limply in his chair, his eyes starting, his jaw falling.

"Where did you get that?" he asked, pulling himself together with sudden desperate self possession.

"That," answered the district attorney, "was picked up at a small hotel on Cuthbert road, just back of the markets, not far from the Whispering Pines."

"I don't know the place."

"It's not a high class resort, not select enough by a long shot to have this brand of liquor in its cellar. There were only two bottles of it left in the clubhouse when the inventory was last taken. These two bottles are now gone, and"—

"This is one of them? Is that what you want to say? Well, it may be for all I know. I didn't carry it there. I didn't have the drinking of it."

"We have seen the man and woman who keep that hotel. They will talk if they have to."

"They will?" His dogged self possession rather astonished them. "Well, that ought to please you. I've nothing to do with the matter."

A change had taken place in him. The irritability approaching to violence which had attended every speech and infused itself into every movement since he came into the room had left him. He spoke quietly and with a touch of irony in his tone.

"Then I have no doubt but you will do us this favor," volunteered Sweetwater in his pleasantest manner. "It's not a long walk from here. Will you go there in my company, with your coat collar pulled up and your hat well down over your eyes, and ask for a seat in the snuggery and show them this bottle? They won't know that it's empty. The man is sharp and the woman intelligent. They will see that you are a stranger and admit you readily. They are only shy of one man—the man who drank there on the night of your sister's murder."

"You're a ——" he began, with a touch of his old violence. But, realizing, perhaps, that his fingers were in a trap, he modified his manner again and continued more quietly: "This is an odd request to make. I won't go with you to that low drinking hell unless you make me, but I'll swear"—

"Don't swear." It is unnecessary to say who spoke. "We wouldn't believe you, and it would be only adding perjury to the rest."

"You wouldn't believe me?"

"No; we have reasons, my boy. There were two bottles."

"Well?"

"The other has been found nearer your home."

"That's a trick. You're all up to tricks"—

"Not in this case, Arthur. Let me entreat you in memory of your father to be candid with us. We have arrested a man. He denies his guilt, but can produce no witnesses in support of his assertions. Yet such witnesses may exist. Indeed, we think that one such does exist. The man who took the bottles from the clubhouse's wine vault did so within a few minutes of the time when this crime was perpetrated on your sister. He should be able to give valuable testimony for or against Elwood Ranelagh."

"This is awful!" Young Cumberland had risen to his feet and was swaying to and fro before them like a man struck between the eyes by some maddening blow.

"If I had only died that night!" he muttered, with his eyes upon the floor and every muscle tense with the shock of this last calamity. "Dr. Perry, let me go for tonight. Let me think. My brain is all in a whirl. I'll try to answer tomorrow." But even as he spoke he realized the futility of his request. His eye had fallen again on the bottle, and in its shape and telltale label he beheld a witness bound to testify against him if he kept silent himself.

"IF I HAD ONLY DIED THAT NIGHT!"

"Don't answer," he went on. "I may as well own the truth and be done with it. I was in the clubhouse. I did rob the wine vault. I did carry off the bottles to have a quiet spree, and it was to some place on Cuthbert road I went. But when I've admitted so much I've admitted all. I saw nothing of my sister's murder, saw nothing of what went on in the rooms upstairs. I crept in by the open window at the top of the kitchen stairs, and I came out by the same. I only wanted the liquor, and when I got it I slid out as quickly as I could and made my way over the golf links to the road."

The district attorney's voice sounded thin, almost piercing, as he made this remark:

(To be Continued).

HAHNE & CO.

IMPORTERS · NEWARK'S STORE BEAUTIFUL · RETAILERS

BROAD, NEW AND HALSEY STREETS

THE MOST INDUSTRIOUS STORE IN NEWARK—THE CITY OF INDUSTRY.

Sumptuous Showing of Summertime Millinery First View TODAY

OF THIS SEASON'S FAVORED FASHIONS IN HEADWEAR FOR WOMEN, FOR GIRLS, FOR CHILDREN—A VERITABLE GARDEN OF BLOOM AND BEAUTY—ALL SUGGESTIVE OF OUTDOOR FETES AND FROLICS.

We do not doubt that this is the finest presentation of Summer hats ever made in New Jersey. Every effort of our artist milliners to create hats of great beauty and individuality has been made, and the result of their thought and skillful manipulation of braids, ribbons, flowers and feathers is most gratifying to the management as it must be satisfying to our patrons, 'mongst whom we number thousands of the best dressed folks in the State. We will show pretty Summer hats for people of moderate means, as well as hats for the most extravagant tastes—and they will all be fairly priced—$4.75 to $75.

There will be fine exhibits also of **Untrimmed Shapes, Flowers, Feathers and Ornaments.**

We invite everyone to come and view the new hats that they may know and appreciate the breadth and scope of our millinery doings, and enjoy the beauty of the occasion.

Window Shades
In a Stupendous Sale

Never have we conducted such a broadly planned window shade sale as this one—and it comes just when many thousands are in need of shades for their new home and will no doubt be met with a generous response.

Chief among the offers for this one week's sale is this one—

We will make to order and hang window shades of every kind, using the best materials obtainable and the best spring rollers and allow on every order a straight

DISCOUNT OF 10 PER CENT.

We also offer

2,000 White Lonsdale Shades (seconds),
Size 36x72, reg. 59c, special..39c
Size 36x84, reg. 69c, special..45c

2,000 hand-made Oil Opaque Shades, seconds, colors dark green, light green, white and ecru; size 36x72; regular 55c, special 29c

On all made to order shades **Hartshorne rollers** used exclusively. On stock shades, spring rollers, such as are regularly sold with these goods.

In conjunction with this sale we will make for the entire week

FOUR GREAT OFFERS

The famous **Sunfast Holland Shades,** guaranteed not to fade from exposure to the sun; absolutely perfect goods, taken from our regular stock; mounted on good Hartshorne spring rollers; size 36x72 inches; in white, cream, ecrue, melrose, green and other popular colors; shades complete with fixtures ready to hang; special 59c

American Holland Shades, made of fine quality material; very serviceable; size 36x72 in.; mounted on good, strong spring rollers, with fixtures complete; all wanted colors; reg. price 45c, special..35c

Colonial Holland Shades. 36x72 in.; mounted on strong spring rollers, with brackets for inside and outside casement; in Nile, moss green, dark green, ecru and white; regular price 35c, at 25c

25c Window Shades, best grade water opaque shades; in dark green, ecru, Nile, drab, melrose, olive and white; mounted on good spring rollers; brackets for inside and outside casements; size 36x72 in.; regular 25c shades, at 19c

Pretty Wearables for Little Folks

Unusually large and varied assortments are presented you for selection in our Lilliputian Store—one of the most fascinating stocks—to mothers—in the whole establishment.

Many high grade and exclusive things here, gathered by an expert who knows pretty things when she sees them—who knows where to look for them.

Girls' Dresses—Russian, Coed, Hobble, French Waist—Mother Hubbard, Gretchen and Princess styles; of all wanted materials, in white and colors; elaborate styles; made of eyelet and madeira embroideries, baby Irish and French Vals—trimmed with ribbons and bows—also plain effects—strictly tailored styles—from 6 months to 5 years, at..$1 to $15

Boys' Bloomer and Russian Dresses; in white and colors; made of poplin, pique, linen, galatea, gingham, chambray and lawn; high and low neck; long and short sleeves, with sailor, Buster Brown and Dutch collars; hand embroidered; bias banding, piping and embroidery trimmed; sizes 2½ to 5 years, at .....$1.50 to $10

Children's Short Coats; 6 months to 2-year sizes; box and Mother Hubbard styles; with and without capes; turnover collars and cuffs; others collarless; made of Bengaline and China silks; Bedford cord, cashmere and serge; hand embroidered, lace and ribbon trimmed; at $2.98 upward to $15

Children's Reefer Coats; Nobby styles in Shepherd Check Serge, Cheviot, Satin and Pongee; with rolling sailor and shawl collar; others collarless; finished with velvet—moire, novelty braid and fancy buttons; 2 years to 5 years, at...$1.98 to $10

Infants' Long Christening Cloaks—with and without capes; made of Bengaline, China and Poplin Silks; hand embroidered; lace and ribbon trimmed; at $3.98 upward to $25

Infants' Long Christening Robes and Skirts to Match; very dainty styles; trimmed with Baby Irish laces and insertions; fine French Val. and pretty embroidery; full lace trimmed skirts and yokes; in many beautiful designs; at $6.98 per set to $25

Infants' Caps; made of fine Val. lace, Messaline, Chiffon, Marquisette, batiste, allover embroidery, etc.; pretty creations, both foreign and domestic; finished with hand embroidery feather stitching, tucks, rosettes and flowers, at .....50c to $5.98

May Sale of Underclothes
For Women, Children and Infants

No Newark shop matches our display of undermuslins.

In the magnitude of the stock.

In the variety of styles.

In fine qualities.

In moderate prices.

No store measures up to us.

This May Sale demonstrates all these things to your satisfaction. Ask those who have been here the past week. They know and they'll tell.

Gowns in great variety at 45c, 65c, 89c, $1.35, $1.79, $1.98, $2.98.

Corset Covers, many styles and sizes, 10c, 21c, 45c, 65c, 89c, $1.35 upward.

Combinations, both styles, at 45c, 65c, 89c, $1.79, $1.98, $2.69 upward.

Petticoats, hobble, golf and regular shapes, at 65c, 89c, $1.09, $1.35, $1.98, $2.69 upward.

Skirt Chemise, ever so many pretty styles at 65c, 89c, $1.09, $1.35, $1.79 upward.

Princess Slips, white and colored, at 89c, $1.09, $1.50, $1.98 upward.

Children's Hats and Bonnets; chic and becoming shapes; in straws and lingerie; artistically decorated with ribbon rosettes, loops, flowers and laces; other smart styles made of pongee, pique and satin; ribbon trimmed; at....50c to $10

Toilet Sets; late importations, including stand and 4 to 6 pieces of China, in ivory, pink, blue and cupid patterns, at $12.50 to $15

Hampers, Baskets, Wardrobes, Weighing Scales, Bassinettes, Clothes Racks and Trees—of white enamel wicker with gilded trimmings, at moderate prices.

Infants' Novelties—Brush and Comb Sets, Birthday Books, Water Bottles, Puff, Soap and Talcum Boxes, Coat Hangers and Clothes Racks, Armlets, Powder Puffs, Pin Holders, Trinket Boxes, Rattles, Teething Rings, etc.; large and complete assortments at various prices.

SHERIFF'S SALE—In Chancery of New Jersey. Between Daniel H. Manning, complainant, and Homewood Holding Company et al., defendants. Fi. fa. for sale of mortgaged premises.

By virtue of the above-stated writ of fieri facias to me directed I shall expose for sale by public vendue, at the Sheriff's office, in the Courthouse, in the City of Elizabeth, N. J., on

WEDNESDAY, THE THIRTY-FIRST DAY OF MAY, A. D. 1911,

at two o'clock in the afternoon of said day, all that tract or parcel of land and premises hereinafter particularly described, situate, lying and being in the City of Plainfield, in the County of Union and State of New Jersey:

Beginning at a point in the centre line of West Fifth street, said point being distant one hundred and sixty (160) feet southwesterly from land now or formerly belonging to Ellen Mullen; thence running in a northwesterly course along the property of Clifford D. Manning (formerly) a distance of one hundred and fifty-seven and twenty-five one hundreds (157.25) feet, more or less, to a point in the rear line of West Fourth street lots; thence running along the rear line of West Fourth street lots westerly and parallel with West Fifth street a distance of forty (40) feet, more or less, to a point; thence running southeasterly and parallel with the first course herein described a distance of one hundred and fifty-seven and twenty-five one-hundredths (157.25) feet, more or less, to a point in the centre line of West Fifth street; thence running along the said centre line of West Fifth street in a northeasterly direction a distance of forty (40) feet to the point or place of beginning. Being lot number eighteen on "Map of desirable building lots on Plainfield Avenue, Fourth and Fifth streets, property of William Cortwright, Plainfield, N. J., November, 1887, F. A. Dunham, C. E., Plainfield, N. J.," on file in the office of the Register of Deeds of Union county.

ROBERT J. KIRKLAND, Sheriff.
ASA F. RANDOLPH, Sol'r.
5 1 5m EDJ&DP Adv. Fees—$20.16

TIMBO'S
Stock for Smokers

Romeo and Juliets, La Carolinea, Bocky's, Manuel Garcias, Acker Merrails & Condit's La Elegancias, and a fine line of New York and Tampe makes. Fancy Smokers' Articles.

133-135 North Avenue.

ZEISEL the expert Cycle man is known to you all
Excellent bargains are here whenever you call
Insuring satisfaction, and the very best,
So satisfy yourself that I can outclass the rest.
Every one knows I am the agent right here to see
Latest National, Ideal and other makes for thee.

Best expert repairing at all times.
The oldest bicycle house in the city.

LEO ZEISEL
224 West Front St. 4 25 1mo

Leland Manning
MASON AND BUILDER.

Estimates Furnished.
Jobbing a Specialty.

1120 Myrtle Avenue Tel. 347-J

PROPOSALS FOR ASPHALT CONCRETE MACADAM ROADWAY.

Sealed proposals will be received by the Committee on County Roads of the Board of Chosen Freeholders of the County of Union, at the Court House, Elizabeth, N. J., at 3:30 P. M., on Tuesday, May 16, 1911, for the following described work.

23,467 square yards of Asphalt Concrete Macadam, and 400 tons of crushed stone, for resurfacing St. George Avenue, Linden Township, Union County, N. J., from the City Line of the City of Elizabeth to a point near Summit Street, Linden, N. J.

Plans, specifications and bidding sheets may be examined at the office of the County Engineer, 120 Broad Street, Elizabeth, N. J.

Bidders must insert with the bid, a certified check for the sum of $1,000.00, as evidence of good faith, in accordance with the provisions of section 64 in the specifications.

The right is reserved by the Committee to reject any or all bids, as they may deem best for the interests of the County of Union.

The bids will be received and the contract awarded subject to the approval of the State Commissioner of Public Roads.

5 3 11t JACOB L. BAUER, County Engineer.

JOHN WIRTH
(Successor to Henry Liefke.)

BAKERY AND CONFECTIONERY

201-203 West Front St. Tel. 728

Orders delivered as short notice

E. B. Maynard's

Tonsorial Parlors. Electrical Massage for face and hair. First-class work. Children's Hair Cutting a Specialty. Tel. No. 754-R.

141 NORTH AEVNUE.

JOS. F. BURKE

718 Monroe Ave. Tel. 145-R

Successor to
Mrs. John Brown

General Contractor and Grader
Cesspools and Vaults Cleaned

Satisfaction Guaranteed.

Positively the only oderless Excavator in the City.

Estimates cheerfully given.

Leave orders at
J. T. Vail's, North avenue., 'Phone 394.
Postoffice Box 718.
For prices address

FRANK BURKE, Manager.
825 W. Third St. Tel. 1306-W

ESTATE OF Samuel Warner, Deceased. Pursuant to the order of George T. Parrot, Surrogate of the County of Union, made on the application of the undersigned, administrator, c. t. a., of said deceased, notice is hereby given to the creditors of said deceased to exhibit to the subscriber under oath or affirmation their claims and demands against the estate of said deceased within nine months from the twenty-eighth day of April, 1911, or they will be forever barred from prosecuting the same against the subscriber.

GEORGE WARNER,
5 1 9m Fees $11.10 Administrator, c. t. a.

Central R. R. New Stands.

You can get it at the C. R. R. News Stands, both depots. Plainfield Daily Press and Elizabeth Journal on sale at both stands. Philadelphia Morning, Evening and Sunday Papers. Largest assortment of Magazines and Weekly Papers in the city. Back numbers procured. Brooklyn Papers, English Publications. Daily and Sunday Papers delivered. Orders left at stand receive prompt attention. Open Sundays.

THE PLAINFIELD TRUST COMPANY

"The Bank That Pays 4%"

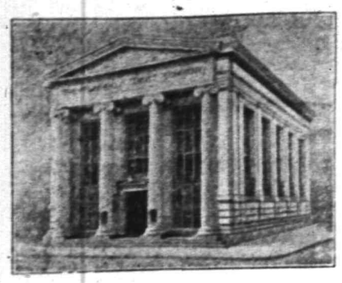

STORAGE VAULTS
for Silver and other Valuables.

A Twentieth Century Necessity

YOU DO NOT NEED TO BE RICH in order to require a safe deposit box. There are few people today who do not own savings pass books, mortgages or other valuable papers and whether you possess little or much you cannot afford to take the chances of fire and theft.

Boxes in our massive steel vault of fire and burglar-proof construction may be rented for $5.00 a year and upwards.

ROTH & CO.'S
SPECIALS FOR TUESDAY, MAY 9

1,000 lbs. Salt Pork, streak of lean and fat, lb.	12½c
Legs of Milk Fed Veal, Rump of Veal, Shoulders of Veal, lb.	14½c
Breast and Shank of Milk Fed Veal, lb.	9½c
Prime Chuck Steak, Chuck Roast from best native beef, lb.	13½c
Corned Spare Ribs, 6 lbs. for	25c
Corned Pigs Feet, 3c each, 2 for	5c
Sugar Cured Cala. Hams, lb.	10½c

Best Clams in town 12c dozen in shell

MEMBERS ENROLLED IN LOCAL CHURCHES

At the First Presbyterian church yesterday morning seven new members were added to the church roll, three on confession of faith and four by letters from other churches.

Immediately preceding the communion at the First M. E. church five new members were received, three on probation and two by letter.

The new choir at the First Presbyterian seemed to please the large congregations which attended both services. The quartet, which is under the direction of Bert Harold, organist and choirmaster, consists of Miss Ruth Stadler, soprano; Mrs. Charles Kendall Mason, contralto; Harold Leadbitter, tenor; Russell A. Bliss, bass.

At the Park Avenue Baptist church yesterday before the communion service Rev. Gabriel Reid Maguire, the pastor, extended the right hand of fellowship to eight new members.

Seven adult members were added to the Congregational church roll, yesterday, six from out of town churches and one by confession of faith, immediately preceding the communion service.

DUNELLEN DEFEATS LOCAL WEST ENDS

The Dunellen team defeated the West End A. C., of this city, at Dunellen, Saturday afternoon by the score of 6 to 3. Went, the star twirler for the Dunellen team, was unable to play on account of a sprained ankle and VanZandt, formerly of the Plainfield High School team, occupied the box. He held the Plainfield team to ten hits, all of which were well scattered. Conshay pitched a good game for Plainfield. The score:

West Ends.

	R.	H.	PO.	A.	E.
McClinton, 3b	0	2	1	4	0
Dow, 1b	0	1	5	0	0
Dixon, c	0	1	10	0	2
Nugent, 2b	0	1	2	1	0
Conshay, p	0	0	0	1	1
Wilson, lf	0	1	2	0	0
Davenport, ss	1	2	4	5	0
McCarty, cf	1	1	3	0	1
Howe, rf	1	1	0	0	0
Totals	3	10	27	11	4

Dunellen

	R.	H.	PO.	A.	E.
Nonamaker, 3b	2	3	0	4	1
Dodge, ss	1	1	1	2	0
Mullen, rf	0	0	2	0	0
Barnes, 1b	0	0	5	0	0
Lidgate, c	0	2	8	0	1
Harney, 2b	1	1	2	3	2
Bowlby, lf	0	0	1	0	0
Dodwell, cf	2	1	4	1	0
VanZandt, p	0	0	1	0	0
Totals	6	8	24	10	4

West Ends ..... 0 3 0 0 0 0 0 0 0—3
Dunellen ..... 0 0 1 0 2 1 1 1 x—6

"The Plainfield" Moves.

Mrs. Emma J. Berrian, who has conducted "The Plainfield," a boarding house at 515 Park avenue, for several years, has purchased the brick house at the southwest corner of Madison avenue and Sixth street from Mrs. I. M. Van Syckle and will conduct there a boarding house for a few select guests. m-w-s**

In the Borough Court.

Fritz Friese, arrested on a d. and d. charge, Saturday night, was fined $2 by Recorder Dolliver in the borough court, this morning.

APPOINT US TREASURER

This Company has arranged facilities that enables it to act as Treasurer of Clubs, Fraternal Orders, Societies, Churches, etc., for which services only a nominal charge will be made. The advantage of appointing an institution like the State Trust Company in such a capacity will be readily appreciated by every one. For it not only insures careful and systematic attention to the finances of an organization but it makes the Treasurer accessible on every business day.
We will be glad to discuss this matter with any one desiring such facilities.

THE STATE TRUST COMPANY

CAPITAL $100,000.00

R. Henry Depew, President
E. F. Feickert, Vice President — M. C. Van Arsdale, Vice President
Frederic Coriell, Secretary

What Chalmers Service Means

This monogram on the radiator stands for all you can ask in a motor car

What does automobile "service" mean? Here is what we think it means: Consistently good performance at all times, in all conditions of weather, on all sorts of roads.

We try in various ways to insure our customers this sort of service. First: by selling the right kind of a car (the Chalmers has proved that it is right in the hands of 15,000 owners). Then by co-operation with owners—both through the Chalmers factory and through our own service department.

We know that Chalmers cars will give satisfactory service to anyone. We spend a large sum of money each year to see that the cars we sell are so treated that owners get the maximum of efficient performance from them.

This is something for you to consider when buying a motor car. You must be sure that you will receive the proper attention from factory and dealer after your purchase is made.

A. C. Thompson Auto Co.

413-421 PARK AVE.,
Plainfield, N. J.

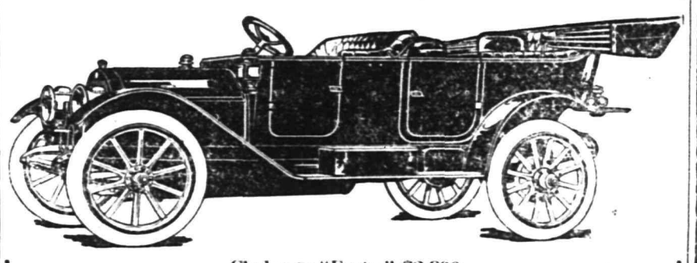

Chalmers "Forty," $2,800
Including Bosch magneto, Prest-O-Lite tank, gas lamps and fore-doors. Best grade mohair top, $125 additional.

AMUSEMENTS.

B. P. O. ELKS' MINSTREL SHOW

MAY 10 and 11
—AT—
Plainfield Theatre

SEATS NOW ON SALE 36

PROCTOR'S

VAUDEVILLE THEATRE.
THE BEST REFINED VAUDEVILLE
ENTIRE CHANGE MONDAY AND THURSDAY.
TODAY'S PROGRAM.
Jesse Lasky's Six Hoboes, Some Fun; Gertrude Wolf & Co., "Vereta;" Harry and Flo. Lamont, Character Singers; Paul Stephens, one-legged acrobat.

SUPERIOR STORAGE FACILITIES

for
Silverware
or
Valuable Packages
and
Ample Accommodation
for
Large Boxes, Trunks, Chests and Cases
may be found here with reasonable charges.

SAFE DEPOSIT BOXES ALSO

For persons planning a trip abroad we issue
Travellers' Cheques

CITY NATIONAL BANK

LEVY BROS.
115 West Front St., Plainfield, N. J.
Second Day Big
ANNIVERSARY SALE

In justice to yourself you cannot afford to miss it. Each day as the sale progresses we will add some startling values not listed here.

THIS SALE WILL LAST 2 WEEKS, SATURDAY MAY 6, TO SATURDAY, MAY 20.

TODAY

LADIES' GOWNS--Of good quality combric, yoke of tucks and hemstitching,

29c

Cut Out This Coupon

And bring it with you and you can get a

25c Apron for 10c

These Aprons are made of good white lawn, wide hem and tucks.

LA MODE HOUSE DRESSES

New line of the celebrated La Mode House Dresses, the kind that fit, 98c $1.25, $1.48 $1.69, $1.98; guaranteed not to fade.

Ladies' 25c Lisle Gloves, black or white, a pair.....15c
10c Bleached Muslin, yard.5¾c
Unbleached baby Flannel, a yard 4¾c
Apron Ginghams, fast color, yard 5c
25c White Aprons, wide hem and tucks 17c
59c Silk Mull Auto Veils 1¾ yards long, hemstitched ends; 29c
Window Shades 22c
Regular 15c Pillow Cases at 12½c
27-inch Embroidery Flouncing, with strong edges, pretty patterns, 59c value; yard..39c
Men's Overalls, Union made, pair 45c
Ladies' 15c Summer Vests..10c
Mennen's Talcum Powder, all kinds, reg. price 19c....10c
Ladies' 35c Gauze Lisle Hose, double sole high spliced heel and toe, and "Garter-hold" top; special at.....25c
$1.00 Gowns of Nainsook, prettily trimmed with fine lace and embroidery 69c
30 styles of Gowns, worth up to $2.00 .....98c

SALE OF RIBBONS

Wide Silk Ribbons in plain Taffetas, Satins and Fancies; 25c and 35c values; yard..18c
15c Taffeta Ribbon, yard..10c

MEN'S WEAR.

Men's and Boys' 50c Negligee Shirts, good patterns..35c
15c Black Socks 10c
35c Balbriggan Shirts and Drawers 25c
75c Coat Shirts.....49c
25c Silk Four in Hand Ties.15c
50c Silk Four in Hand Ties.23c
Men's 25c Suspenders.....18c
Men's $1 and $1.25 Shirts, size 15 only 79c
Men's Hemstitched Handkerchiefs 4c

Boys' 25c Blouses 19c.

Medium and dark colors, sizes up to 15; good strong material, well made.....19c

$1.39 Hand Bags, Imt. Alligator; 3 compartments and head ornament 79c
15c White Persian Lawn, a yard 7½c
Women's 25c drawers, good cambric with hemstitched ruffle, pair 17c
Children's Drawers, Embroidery Trimmed; all sizes; a pair 15c
Ladies' 15c Stockings, with double Heel and Toe, a pr.7½c

LADIES' WAISTS.

Hundreds of beautiful waists, made up in the newest styles, specially priced for this Anniversary; the cheapest garment in the collection is worth $1.00; many $1.50; at.....77c & 98c
Very exceptional lots at $1.48, $1.98 and $2.98.
Ladies' tucked Net Guimpes at $1.48

A lot of Ladies' Mercerized Gauze Lisle Hose, black, pr.15c
Lace trimmed Brassieres....23c
$1.00 and $1.25 Skirts.....79c
29c Corset Covers.....19c
35c Corset Covers.....24c

Double Thread Bleached Turkish Towels 11c
Long Cloth, 10-yd piece...89c
59c all-linen table Damask..48c
Heavy Serviceable Toweling, at 6¾c
15c Linen Toweling, yd..12½c
1,000 yards of Table Oilcloth, big line of patterns, all 45 in. wide; yard 10c
$1.50 Kid Gloves, 10 button length; pair.....89c
1,000 yards of pretty Dress Lawns; yard 5½c
Ladies' 38c Embroidery trimmed Drawers, pair.....29c
Bleached Hemmed Sheets at 45c, 59c, 69c
39c Mercerized Dress Linens, changeable effects, yard.. 23c

WOOL DRESS GOODS AT HALF PRICE.

About 50 pieces of wool dress materials comprising Cashmeres, Serges, Mixtures, Albatross, etc., ranging in prices from 49c to 69c a yard, in two lots at yard.....29c & 39c

Ruffled Muslin Curtains.

Fine Swiss Muslin, with four deep tucks and wide deep ruffle; length 2½ yards; pair..45c

Sale of Towels at Half Price.

19x36 inch; fine white huck towels, fancy designs; sold as seconds, but only as a consequence of a little uneven hemming or a slight soil in manufacturing; value 19c at....11c

KIMONAS.

39c Lawn Kimonas and Dressing Sacques 29c
Long Lawn Kimonas 49c to $1.98.
Long Crepe Kimonas, special at .....$1.25, $1.98 & $2.48
Long Silk Kimonas $3.98 and $4.98.

$1 Kid Gloves, for Ladies; guaranteed; a pair.....79c
35c Bleached Table Damask, a yard 27c
25c Duplex Curtain Drapery, yard 19c
Children's 15c Hose, a pair..9c

CONTEST
FOR PLAINFIELD PUPILS

The Plainfield Ice & Supply Co. will give a prize of $25 in cash to the pupil of any school, public or private, in Plainfield or North Plainfield, who shall submit the best written advertisement for the Plainfield Ice & Supply Company's business, to occupy a space equal to the space taken by this annoncement.
The judges will be the Editors of the Courier-News and Daily Press. The conditions will be as follows:
The advertisement as written should be sent to the office of the Plainfield Ice & Supply Co., with a separate sheet of paper attached, bearing the writer's name, and name of the school he or she attends. Both sheets thus submitted will be numbered by the Company in the order received, and the sheet bearing the name of the contestant will be held by the Plainfield Ice & Supply Co., and the advertisement with the corresponding number will be sent to the judges, so that the judges will have no knowledge of the name of the writer. The advertisement which is decided to be the best will be so marked, and sent to the Plainfield Ice & Supply Company, who will by reference to the sheets in their possession, determine the name of the successful contestant.
The contest will end May 30, all letters received up to midnight of that day being eligible to the competition.

PLAINFIELD ICE AND SUPPLY CO.

222 Madison Ave., Tel. 1040

I DON'T WANT TO SELL MY MOTORCYCLE—I HAVE TO
THOR, 4 Horse Power

Perfect condition, ridden less than 400 miles

B. K. MILLER
744 Watchung Avenue

Transfers of Real Estate.

The following transfers of property have been recorded in the office of the County Registrar: Alma B. Bowman et al. to M. Louisa Gillmore, northwesterly side East Second street, corner Emerson avenue, Plainfield, $1.

—Use Press want ads.

Lyons Swears Off.

John Lyons, of the West End, was found helplessly drunk, Saturday night, and this morning did not deny the accusation. Judge DeMeza suspended sentence in the case on Lyons' promise to let whiskey alone in future.

—Use Press want ads.

FREE

Your Auto Tires thoroughly inspected free of charge by our tire expert. This should be done before starting the busy season with your car. Repairing in all its branches, done right both in price and material.

F. L. C. MARTIN AUTO CO.
Park Ave.

Dr. Thayer Preached.

Rev. Dr. Thayer, of South Carolina, has been visiting Rev. Dr. and Mrs. J. A. Chambliss, of Central avenue, and last evening he preached at the First Baptist church.

MAY NINTH.

1860—The Constitutional Union party, which put the Bell and Everett ticket in the field against Lincoln, organized.

THE DAILY PRESS.

THE WEATHER.

Showers tonight or Wednesday; warmer tonight.
Maximum, 77; minimum, 48.

Established May 10, 1887. PLAINFIELD, NEW JERSEY, TUESDAY, MAY 9, 1911. Two Cents a Copy—$5 a Year.

PASSED OVER VETO

Mayor's Assertions as to "Dead Horse Bill" Caused Stir in Common Council.

BUXTON'S WARM STATEMENT.

"Absolute Falsehood" He Says Referring to One Part of His Honor's Message—It's Not Finished Yet.

Although Mayor G. W. V. Moy refused to approve the "dead horse" resolution, providing for a settlement with Fisk, Doer & Carroll for a team purchased for No. 4 engine house, the Common Council at an adjourned meeting, last night, passed the resolution over the city executive's veto, and at the same time, Councilman Taylor, chairman of the fire committee, took exception to certain statements in the Mayor's message to the effect that the horses were purchased by Mr. Buxton without the knowledge of the committee.

Mr. Taylor stated that the committee had been trying for several months to get a team and that the one in question was the third secured from Fisk, Doer & Carroll and that one of the animals contracted an illness and died. Mr. Taylor said that as to a violation of rule 31, to which Mr. Moy called attention in his veto, the committee instructed Mr. Buxton to get the horses and that the resolution was drawn by Judge Gilbert Collins and passed on his advice.

Mr. Taylor moved that the Mayor's objections be noted on the minutes, and then moved that the resolution be adopted notwithstanding his veto. The Mayor's message follows:

"I return without my approval the annexed resolution adopted by your honorable body, May 1, 1911, the reasons for my disapproval are:

"First, that the resolution ratifies the purchase of a pair of horses for the fire department by the fire and building committee, which does not agree with the facts, the said committee having no knowledge of the purchase of said horses until after one of said horses had died and the question of liability of the city for payment arose when it developed that Mr. Buxton of said committee on his own responsibility and without the knowledge or authority of the said committee had purchased the said horses.

"Second, conceding that the city had purchased said horses, such act would have been a violation of rule 31 of the Common Council, which provides that no committee or member of any committee except alms or police committee shall make any purchase or incur any liability in the name of the city and no purchase shall be made or liability incurred by the alms or police committees to any amount exceeding $30 without the previous permission by resolution of the Common Council, when in fact no permission to make such purchase had been given by the Common Council.

"Third, conceding that the Common Council had given permission to purchase a team of horses or that they have the right to ratify the purchase of a team for which no permission had been given, we must assume that it is intended that live horses are needed and I discover no authority for the appropriation of money belonging to the taxpayers of this city to be invested in dead animals, horses or otherwise.

"Fourth, I am of the opinion that the ratification of such peculiar transaction will establish a very bad precedent that may be referred back to and resorted to in the future. I wish to express my strong disapproval of such action."

After the meeting, Councilman Buxton, who remarked that he did not often talk for publication, informed the newspaper reporters present that that part of the Mayor's message referring to the statement that the horses were secured without the knowledge of the fire committee and until one of the horses died, the question of liability arose upon the discovery that Mr. Buxton had secured the horses on his own responsibility, was "an absolute falsehood." Mr. Buxton declared that the fire committee had full knowledge of the matter and that the Mayor was acquainted with the facts. He requested that such a statement be made public.

The fact that the Council passed the resolution over the Mayor's veto does not insure the settlement of the matter, for it is understood that Mr. Moy's signature must be affixed to the warrant before it can be paid.

Boys' Mission Band Elects.

The Boys' Mision Band, of Trinity Reformed church, held its annual meeting Sunday afternoon after Sunday-school, and elected these officers for the year: President, Harold Storr; vice-president, William Van Nest; secretary, George Hummel; treasurer, William Bach.

TWP. CLUB ELECTS

Anderson Again Heads North Plainfield Twp. Improvement Society.

PRESIDENT MAKES SPEECH.

Some Valuable Suggestions Advanced by "the Mayor"—The Annual Reports are Submitted.

Election of officers of the Improvement Society of North Plainfield Township was held last night at the town hall, it being the first meeting of the new fiscal year. These officers were chosen: President, W. de La R Anderson; first vice-president, Geo T. Hughes; second vice-president, Mrs. F. deL. Hyde; recording secretary, Francis E. Bodin; corresponding secretary, William Patte; financial secretary, L. H. Snowden; treasurer, John Mobus; board of managers, Rev. Dr. C. A. Eaton, Louis K. Hyde, Dr. Richard Moldenke, Edward T. Canning, Paul Kelm, Mrs. L. H. Snowden and George W. Winans.

Justice George H. Hughes, in speaking for the nominating committee, said that the committee had given the matter of nominations most earnest thought and attention for the past month, and that the ticket presened was one of the best that could be selected from the society. One office concerning which without exception was approved by all consulted in the matter was that of president. There had not been one dissenting voice.

Mr. Anderson speaking for the election of Justice Hughes, for vice-president, said there could be no one more fitting for or entitled to it by reason of his earnest work for the past year to this office than Justice Hughes. He has had the courage to take the floor against the combined society at times and argue against various projects the society was considering and by doing so in many instances helped in improving their final conclusions.

Mr. Anderson in his report as president said that he had discovered a method whereby the fines taken by the township police could be held in the township for its own use instead of going to the county as at present. It is that the voters of the township shall vote that a police department shall be established and a small appropriation voted to run that department. After this is done the township committee has the power to name one of the local justices as a township judge. Then under ordinance all the fines will be collected by the township. This will be a money making proposition, as the police force has taken in $46 in fines so far at the cost of only $10. Under the present system the township did not receive one cent of the $46.

He then spoke of having signs erected on the roads showing that the law was enforced against automobiles speeding and that there is an officer on duty. He urged the attendance of all at the rehearsal of the pageant to be given of the Indian legend of Watchung on June 8, 9 and 10, in the evening. He further suggested the fixing up of the town hall property, making it attractive and the oiling of the road between Watchung and the trolley.

Under new business the by-laws were amended to enable the society to elect trustees to vote the sociey's stock and the dues were raised to twenty-five cents a month. Charles P. Sebring, of Greenbrook, suggested that the society recommend the acceptance of the new road which has lately been put near the proposed site of the borough sewer bed, explaining that this would give a direct road to Somerville from the borough.

Miss Flora Bodenheimer and Mrs. F. Probst, were elected to membership. The ladies' auxiliary reported that forty dollars had been cleared at the recent supper. This money was turned over to the society to be applied against the mortgage. The meeting then adjourned and refreshments were served.

A New Circus Site.

Contracting agents for the Forepagh-Sells Brothers circus were in town today making arrangements for the shows visit here on June 9. The 'lot' man spent the morning seeking a suitable site and finally selected the "Count" J. K. Van Nest property, in the East End as the only available spot. It contains forty acres bounded by Leland avenue, East Front and East Second streets, directly on the main line trolley.

Ministers to Play Ball.

When the East Jersey Baptist ministers' Association holds its annual picnic at Scotch Plains on Tuesday, May 23, a baseball game between two nines composed of ministers will be a feature. Rev. G. R. Maguire, who is a rattling good pitcher, will be in the box for one team.

—Press Want Ads. Pay.

NOMINATES BERG FOR AYRES' PLACE

Mayor G. W. V. Moy sent to the Common Council at its adjourned meeting last night, his fourth appointment for overseer-of-the-poor to succeed A. D. Ayers. He named Dr. Joseph F. Berg, a retired physician, and a veteran of the Civil War. The appointment was referred to the alms committee by Councilman Herbert Buxton, who was acting-president, and as in the case of the other appointees it is not believed that he will be confirmed.

Dr. Berg has been a resident of this city for many years and is well-known. He served in the Civil War as a surgeon with considerable success and after returning from the war he settled here and practiced his profession until a few years ago. He has the endorsement of G. A. R. men for the position.

POLICE SCOUR STATE FOR FUGITIVE NEGRO

In every town in the State today the police are searching for a colored man, named Kelly, who outraged two white women shortly after midnight last night in their homes in Bernardsville. Prosecutor Pope, of Somerset county, telephoned Chief Kiely this morning to be on the look-out for the man.

According to the description furnished the police Kelly is twenty-five years old; five feet four inches in height and weight 160 pounds. He wears a gray suit, tan shoes and has a smooth face. When last seen he had not hat and was riding a Reading bicycle.

FUNERAL SERVICES OF JAMES WESTON HELD.

The funeral services of James Weston was held at 2 o'clock yesterday afternoon, at the late home on Essex street. There was a large attendance of relatives and friends and there were a great many handsome floral tributes. Among those attending were several from the Potter Press Works, where Mr. Weston was employed for thirty-three years.

Rev. Frederic Greene, pastor of Hope chapel, where Mr. Weston was an attendant, conducted the service and he was assisted by Rev. Henry A. Pearce, of Bay Shore, L. I., a nephew of Mr. Weston. Mr. Pearce offered prayer and made a short address. The burial was in Hillside cemetery and the pall-bearerrs were Charles Smith, Edward McAvoy, David F. Stewart, Thomas Caleen, Fred Stillman and T. C. Smith, all employes of Potter Press Works.

Mr. and Mrs. Harry F. Crawford, of Keyport, spent Sunday with Miss Mabel Wilson, of Madison avenue.

DISTRICTS' BOUNDS

Ordinance Re-Districting City Passed to Final Reading by the Council.

TO BE FOURTEEN DIVISIONS.

Measure Will Become a Law on Monday, May 22, Long After Date Provided by the Geran Statute.

Provisions for re-districting the city, according to the Geran election law, which provides that there shall not be more than 350 voters in each district, were incorporated in an ordinance introduced by Councilman F. L. Holt and passed on two readings at the adjourned meeting of the Common Council last night. This action was taken after the Councilmen had held a conference with the City Republican Executive committee at its headquarters in the Frost building.

There was considerable discussion at the conference, with the result that it was finally decided to establish fourteen districts in the city, four each in the First, Second and Third wards and six in the Fourth ward. The various districts are established as follows:

First ward—first district—Park avenue and the railroad, to Washington street, to East Front street, to Elm place, to brook, to Somerset street, to East Front street to Park avenue and point of beginning.

Second district—Elm place and brook, to Elm place and East Front street, to Washington street, to East Third street, to Richmond street, to to Norwood avenue to brook and point of beginning.

Third district—Norwood avenue, to East Third street, to Washington street, to railroad, to Berckman street, to East Front street, to Farragut avenue, to brook and point of beginning.

Fourth district—south and east of Norwood avenue, south of East Front street, and all that territory not included in the other districts of the ward.

Second ward—first district—Park avenue and railroad, to Cedar brook, to Watchung avenue, to Franklin place, to East Seventh street, to Washington street to railroad and point of beginning.

Second district—Park avenue and Cedar brook, to point intersecting Putnam avenue as extended, to Franklin place, to Watchung avenue to Cedar brook and point of beginning.

Third district—Washington street and railroad to East Seventh street, to Putnam avenue, to Berckman street, to railroad and point of beginning.

Fourth district—Berckman street and railroad, to Putnam avenue, to city line and railroad and point of

(Continued on page 8.)

DR. DUNDON PLANS TO STUDY ABROAD

Planning to obtain the most advanced medical knowledge of European medical scientists pertaining to diseases of the stomach and the intestines, Dr. A. H. Dundon, of North Plainfield, will pursue a special course at the University of Vienna this summer. In company with a classmate, Dr. Richard English, of Danbury, Conn., he will leave on a Hamburg liner on June 6 and will enter the university for a three months' course.

Incidently, Dr. Dundon will visit the medical schools and universities at Liepsic, Breslau, Heidelberg and Berlin. Before returning home on September 1, the physician will also make journeys to the University of Paris, Oxford, Cambridge, London, and Edinburgh. A few years ago Dr Dundon took a special course in the same subject at the New York Post Graduate Medical School.

DINNER PARTY FAVORS TELL OF ENGAGEMENT

Miss Mabel A. Hamilton, daughter of Mr. and Mrs. Walter F. Hamilton, of Verdon street, gave a charming birthday dinner party to a gathering of young women friends at her home last night. Covers were laid for twenty-eight.

No intimation was given as to the real reason why the affair had been arranged and it came as a surprise. Pretty little favors in the form of a miniature basket holding a walnut were at each place. When the walnut shells were opened a card was found which announced Miss Hamilton's engagement to Edward R. Kirwin, son of Mr. and Mrs. E. E. Kirwin, of Elizabeth. Congratulations were in order immediately afterward.

The dining room was prettily decorated for the occasion, the table being graced by cut flowers and candleabra. Demolli served. An informal musical program was enjoyed in conclusion.

Those in attendance were the following:

The Misses Katherine Chambers, Florence Baker, of Brooklyn, Hazel and Lucille Kirwin, of Elizabeth, Grace Merritt, Dorothy Musgrave, May and Gertrude Berkham, of New York, Lillian Fedderman and Ethel Clum, of Dunellen; Katherine Thines, of Trenton, Louise Tracy, of Albany, N. Y., Florence Smith, Lillian Hartfelder, May Hanlon, Mary Riley, Edna Ryan, Mamee Burke, Helen and Nan Rafferty, Helen Johnson and Marion Mortimer, of Plainfield, Mrs. M. E. Bolsterli and Mrs. Harry G. DeMeza, of the borough.

—Use Daily Press want ads. They bring results.

HOLY CROSS CHURCH CHOIR CONCERT ON MAY 30 FOR ITS CAMP FUND

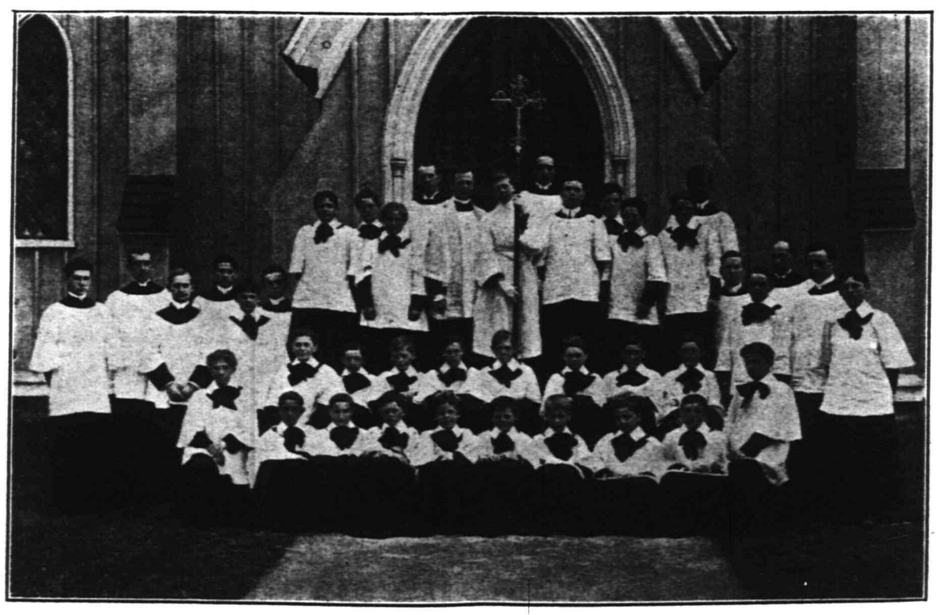

Rector, Choirmaster and Choir of the Church of the Holy Cross. —Photo by Stone.

Among the choirs of the city none have attained a higher degree of efficiency than the one at the Church of the Holy Cross. This boy choir has long had the reputation of being one of the best and under the capable leadership of William S. O'Brien, organist and choirmaster, the standard has been maintained. Mr. O'Brien has had considerable experience as an organist and choirmaster, having previously been at the Church of the Ascension, New Brighton, S. I.

The choir is planning to give a musical on May 30, the proceeds of which will go to the outing fund to take the choir to Hedges Lake, New York, for the annual summer vacation. The accompanying picture is an excellent one of the choir. Those in the top row of the picture, reading from left to right, are Harold Noble, Clarence Patrick, Lawrence Sutton, William Rowland, Rev. George A. Warner, rector; Russell Brakeley, crucifer; L. H. Jacoby, W. S. O'Brien, organist and choirmaster; Chester Chamberlain, Grant Boos, Robert Hebert, Ashley Burner. Those in the left wing of the picture are Allen Diman, William Thiers, S. M. Staats, Carl Noble, Fred Noble, Russell Vail and those in the right wing are Charles Kregar, Harold Woolston, George Westervelt, Herbert Stine and Lester Chandler. Those in the next row are Walter Thomas, Howard Dentz, Thomas Ball, Ronald Schuck, LeRoy Stewart, Chauncey Stewart, Evan Stevens, Fred Van Norden and those in the bottom row are Sheldon Coudrey, William Rilling, Elmer Perry, Clifford Ferris, Sterling Boos, Theodore Schneegas, Robert Ball, Alfred Smalley, Russell Allen and John Hull.

ELKS' MINSTRELSY

Annual Burnt Cork Performance Tomorrow Night Will be the Best Ever.

G. O. STEVENS INTERLOCUTOR.

Galaxy of Soloists—Brand New Songs and Jokes—Nothing About "Why Does a Hen Cross the Street."

When the admirers of the "Best People on Earth" gather to hear the annual minstrel show those who have not provided themselves with the necessary tickets for tomorrow night will have to wait outside until the show is over and try to get seats for the repetition of the performance on Thursday night. It is believed that the coming show will eclipse anything heretofore attempted by the local Elks and some of the topical verses are bound to awaken the latent risibilities of the audiences.

An unusually good program has been prepared under the tuition of Harry Wetton and it goes with out saying that the rendition of the songs and the antics of the familiar animal will make the audience forget their troubles, even including the servant problem and the aeroplane. Some of the songs to be sung are original and most of them are exceptionally fine, both musically and from the viewpoint of the commission form of government. It is not to be believed that any of the public officials will escape notice in the topical song and perhaps it will do everybody good.

The opening chorus, "We've Been Upon Parade" will convince the most skeptical that the members of the troupe have been upon their good behavior in learning their parts and that thereafter there will be nothing which can possibly prevent the success of the whole presentation.

"Ef ye aint sure whar ye gwine, don't go, but as Uncle Rastus says, be sure you's gwine ter de right place." As before, George O. Stevens will occupy the interlocutor's chair and if there is anything that has escaped him or the end men during the past year it won't be anything you know of.

Among the soloists are John Todd, Charles Ward, Edward Bennett, Harry Blimm, Johnny Campbell, "Bill" Smith, Elmer Cutting, B. F. Tallamy and John Cose, and if anybody missess getting into the Plainfield theatre either Wednesday or Thursday nights it will be because they didn't get their tickets in time. And that's so.

The olio numbers will be filled with mirth and melody. Harry Blimm and Edward Bennett will present their very laughable sketch "Is'e Your Friend." Van Eps Brothers with their banjos and mandolins are always welcome numbers on any bill.

The Elks Quartet have been rehearsing under the direction of William E. McClymont and their sketch "A Night at the Club," will be one of the exceptionally bright spots on the program. The quartet is composed of Elmer Cutting, Harry Messersmith, John Campbell and William G. Smith.

From year to year the Elks annual minstrel show has been on event for which the amusement loving public have waited and always has their waiting been amply repaid in pleasure received at the show and this year the committee promise the best effort they have ever made.

WARREN SEWING SCHOOL GRADUATION EXERCISES.

The Sewing School of Warren chapel had its closing exercises on Saturday afternoon. The following girls were graduated from the sewing department: Edna Mantz, Helen Nelson, Alice Bohren, Anna Johnson, Elsie Kurzhals, Helen Haulenbeck and Margaret Keideling. Nine girls were graduated from the cooking class: Florence Cornwell, Emily Pleydell, Helen Ryno, Lillian Chandler, Helen Lee, Edna Stenzenberger, Evelyn Nelson, Irene Weber and Lydia Schempp. Six girls were graduated from the dressmaking class, having made dresses for themselves: Vera McCready, Edna Mundy, Stella MacDonald, Grace Wakefield, Mildred Smith and Beatrice Ackerman. Thirteen girls received badges for being present every Saturday through the year: Edna Mundy, Mildred Smith, Helen Lee, Evelyn Nelson, Florence Cornwell, Helen Nelson, Josephine Perrin, Lily Smith, Charlotte Cox, Marie Van Winkle, Grace Mosher, Emma Myers and Ethel Winn.

H. W. Rankin entertained the children with his magic tricks, and after the ribbons were given out the children were treated to ice cream and cake. About 100 people were present.

—Use Press Want Ads.

BOTH LEGS BROKEN

A. L. C. Marsh's Car Collides With Bicyclist and Latter is Seriously Hurt.

SANTI CONTI THE VICTIM.

Marsh Released on His Own Recognizance—May Have to Cut off Conti's Legs at the Hospital—Police Investigate.

A. L. C. Marsh, of Hillside avenue, an architect, driving his large touring car, and Santi Conti, an Italian shoemaker, riding his bicycle, collided on South avenue, opposite the Rushmore Dynamo Works, at noon, today. Conti was so badly injured that he may lose his legs, both being broken between the ankle and the knee. He was rushed to the hospital in the police patrol by Sergeant Overbaugh, while Mr Marsh was placed under arrest by Detective Sergeant J. J. Flynn, and taken to police headquarters. Later Mr. Marsh went to the scene of the accident with Chief Kiely.

According to the story obtained by the police, Mr. Marsh and the Italian were both going west on South avenue, it being the intention of the former to pass Conti. Just at the point of passing, Mr. Marsh claims the Italian pulled over almost directly in front of his machine and there was no possible way of his escaping a collision. The automobile hit Conti with considerable force, throwing him several feet. Both of the victim's legs were broken and he also suffered bruises and contusions. His bicycle was wrecked.

Mr. Marsh quickly stopped his machine and rendered assistance. The ambulance and police patrol were summoned, but the latter reached the scene first and took Conti to the hospital. Upon his arrival there the victim was removed to the operating room. Both breaks, it is said, are bad ones, and early this afternoon it could not be learned whether Conti would lose one or both of his legs. The man is also suffering severely from shock.

Mr. Marsh says that, according to the rule of the road, he attempted to pass the Italian on the left, but when the police reached the scene, they say that the automoblie was well over to the right of the road. The police are making a thorough investigation.

Conti, who is thirty-three years of age, resides at 948 West Third street. He has a shoe repairing shop on Berckman street and was evidently on his way home to dinner when he was injured. He is unmarried.

LACK OF WATER GIVES BARN FIRE BIG START

A delay of fully ten minutes in securing water resulted in serious damage by fire to Frank Linke's barn this morning. The structure was discovered to be ablaze at 1:30 and although there was only an incipient flame in one corner of a lean-to when the firemen arrived in response to an alarm from box 12, the entire structure was practically destroyed. The loss is about $1,200, three-fourths insured.

The origin of the fire is unknown and in several respects is similar to the blaze in the Kornfield barn a week ago Saturday night. The structure is located in the rear of the Linke store on Front street and an equal distance from Second street, adjoining the connecting alley. The horses and wagons were gotten ont in safety but most of the other contents were destroyed. The latter included a large quantity of hay and straw which sent clouds of smoke all over the business section. The hay had to be thoroughly gone over and the firemen worked until nearly four o'clock.

Chief Doane said today that the delay in getting water was due to men on the city sprinkling carts tampering with the hydrant gates. The ones that should have been opened were closed and vice versa. In speaking about it today the chief said:

"The men had to run along Front street and Second street from Madison avenue to Park, opening and shutting gates. When I arrived on the scene the blaze could have been put out in a few minutes with a couple of lines of hose but we had to stand by and see the flames spread, the chemical engine being unable to cope with them. The same delay, only not so serious, occurred at the Kronfield fire and the trouble will continue as long as the sprinkling cart men tamper with the gates."

Mr. and Mrs. E. W. Raven took their departure Saturday for an extended trip abroad. They will be away until fall.

LET US REMIND YOU again that we carry all the popular monthly magazines. Just 'phone for the one you wish, we will do the rest.

A. E. Force & Co.

"THE WHITE STORE"

WE GIVE "S. H." THE STORE THAT SAVES YOU MONEY. GREEN TRADING STAMPS

Premium Parlor on 3rd Floor.

VISIT THE SUIT DEPARTMENT. This week we have some good things awaiting you that space prevents us from advertising in this ad. Alterations free.

Ladies' Parasols

Our stock of parasols is now complete embracing everything in ladies' and children's that is worthy of a place in the department. The dainty solid colors and the pretty Persian effects are here in profusion. The season is now here when you should came in and make your selection; all at popular prices from .....$1.00 to $5.98

Trimmed Millinery

This week we are making a very important special in ladies' beautifully trimmed Hats. This season's most fetchy styles and color combinations that are values up to $10; this weeks price $4.95

MEN'S HOSIERY.

One case of men's Half Hose, embroidered, Hermsdorf dye, in black and gray at.....12½c
They are worth double.

WASH DRESSES.

A new stock of beautiful Wash Dresses in the new models; the best line we have ever shown; please ask to see them; no trouble to show them.

A Remarkable Sale of Ladies' All-Wool Dress Skirts

There is about 100 skirts in this lot, a manufacturer's sample line, consisting of Voile, Panamas and a few mixtures; the colors are mostly navy, black and brown; this season's best shades and finest materials; not the very tight fitting models, but generously full. These are values up to $8.50.

On Sale Thursday Morning Only at $3.98 See Show Window

Vast Assortment of Wash Goods

Our wash goods department is the largest and contains the greatest variety of good washable materials in this section of the State.

COLORED VOILE—This is a pretty cool sheer cloth, and looks like the fine all-wool materials; they come in the best and most wanted shades; they are priced at a yard.....20c

BANDED LAWNS—40-inch lawns with pretty bands, that are so very popular this season in dots and dainty figures; magnificent variety to select from at yard.....25c

FIGURED LAWN—27 inches wide in a large variety of styles; comes in pretty floral and dotted effects; specially priced at...12½c

TURKISH TOWELS—Also hemmed and hemstitched damask and Huck; big stock; prices from .....5c to 75c

Trunks, Suit Cases and Travelling Bags

A complete stock of the best make of Trunks; the kinds that we can fully recommend; every little detail in the building of the trunks are looked after with the utmost accuracy, so that when you come here to buy you know that you can only get the very best makes; reinforced and cowhide bound; the prices run from .....$2.98 to $14.98

SUIT CASES—Vast assortment of the best leather Suit Cases with fine locks and strong straps; 20, 22 and 24-inch; prices from $1 up to $9.98.

TRAVELLING BAGS—In leather fibre and all leather; firm and strong, with corners amply reinforced; several different kinds and makes to select from .....$1.50 to $7.50

LADIES' MUSLIN UNDERWEAR.

This department is complete with the best makes and styles of underwear that can be made; no garment finds its way into our shelves unless it is found to be up to the standard in every single particular.

Items From Our Basement Salesroom

that are particularly appropriate just now.

LAWN MOWERS.

We carry the best make of machine the famous W. and B., with three blades and high wheels; none better made for the price:

12-inch, special value....$2.98
14-inch, special value....$3.25
16-inch, special value....$3.98
18-inch, special value....$4.25

SCREEN DOORS AND WINDOW SCREENS.

in all sizes and styles, varying in price from.....98c to $1.49

Window Screens from 18-inch to 36-inch ranging in price from .....25c to 49c

Garden Tools—Full line of garden tools, such as rakes, forks, shovels and spades.

Wire Screening in various widths, running from 18 to 42 inches wide.

Porch Screens in the plain and green colors; we have them in all the good sizes.

Watering Pots—Big range of Japanned Watering Pots; also galvanized, in sizes from 4 to 12 quarts.

USE A PNEUVAC This Year

It Is the Perfect Vacuum Cleaner

Use the Pneuvac Vacuum Cleaner this year and forget the usual drudgery and worry of Spring Housecleaning.

You can clean your entire home in far less time and much more thoroughly. For

The Pneuvac cleans carpets, rugs, upholstered furniture and portieres better than all the beating in the world could do it.

We sell these machines and rent them also at a very reasonable charge:

$2.00 per day—Electric Pneuvac.

$1.00 per day—Hand Power Pneuvac.

Come in and let us talk it over with you soon—yes, at once, as housecleaning time is here.

A. M. GRIFFEN
119-123 E. Front St.
Plainfield, N. J.
Two 'Phones 6—214

NEWS OF THE WORLD FOR THE BUSY MAN

Stocks were dull and irregular in New York yesterday.

The breaking of an ice dam in Tanana River flooded Fairbanks, Alaska.

President Jarvis was re-elected by the Consolidated Stock Exchange by seven votes.

A dispatch from Kingston reported the organiaztion of a revolution in Jamaica against President Simon of Hayti.

Emperor William was reported making a general inspection of German fortresses on the French frontier.

The funeral of Alfred B. Kittredge, former United States Senator from South Dakota, was held at East Jaffrey, N. H.

Twenty persons were hurt, two probably fatally, as the result of a wreck on the Lehigh Railroad near Elmira, N. Y.

Lord Landsdowne introduced a bill in the upper house of the British Parliament for the reform of the House of Lords.

A dispatch from Tokio stated that the town of Yamagata, Japan, was on fire and that a thousand buildings had been burned.

Owing to technical defects in the bond of Robert R. Moore, his successor, Charles H. Hyde is still City Chamberlain of New York.

Dr. F. A. Lacus, of Brooklyn, was appointed director of the American Museum of Natural History, to succeed Dr. Hermon C. Bumpus.

Cornelius V. Collins, former state Superintendent of Prisons, at Troy, replied to a statement by state Controller Sohmer on prison affairs.

A dispatch from Peking stated that an edict had been issued abolishing the Chinese Grand Council and substituting a Cabinet of ten members.

Riots in the Kwangtung Province of China, following the interdiction of gambling, had been quieted and missionaries at Wu Chow were reported safe.

The Secretary of the Interior, Mr. Fisher, sat with Mr. Dennett, the Land Commissioner, during a hearing on the Cunningham land claims, in Washington.

The trial of Frank N. Hoffstot, banker and steel car manufacturer, charged with bribery in connection with the municipal graft scandal, was begun in Pittsburg.

A dispatch from Berlin stated that Germany had warned France of the dangerous consequences that would probably follow the occupation of Fez, Morocco, by French troops.

Ten men were arrested in an alley in New York, charged with seizing a van belonging to the United States Express Company with merchandise worth $20,000, which was recovered.

The National Highways Protective Society, of New York, in calling for increased membership, announced that it would open five more playgrounds to keep children off the streets.

It was declared at the first hearing of the complaint of a cement company that the United States Steel Corporation dominated the railroads of the country and benefited from discrimination of freight rates.

The leader of the British expedition excavating at Jerusalem denied in London the theft of ancient treasures from the Mosque of Omar; all antiquities unearthed were left in the hands of the Turkish government.

President Taft bluntly told a delegation of farmers who called on him in Washington that he believed the Canadian reciprocity agreement was a good thing for all the people of the United States, and he declined to argue the question.

Congress.—By a vote of 66 to 5 the joint resolution for the election of United States Senators by direct voting of the people was fixed as unfinished business. House: The Democratic free list bill was passed without amendment by a vote of 236 to 109.

THE DAILY PRESS may be obtained from the following Newsdealers and Agents. 10c a week.

CITY.

Wagner & Moorhouse, The City Market, 125 North Ave.
E. M. Clevely.....157 North Ave.
Timbo & Co.....216 Watchung Ave.
W. C. Burns.....212 Watchung Ave.
Ike Moledesky.....247 West Front St.
Mrs. M. Jenson....457 West Fourth St.
Union News Co.....R. R. Station
J. C. Field, Jr.....411 Park Ave.
E. A. Laing.....149 W. Front St.
A. D. Mallison..Fourth and Liberty Sts.
M. Estil.....111 Park Ave.
Debele & Stahl.....113 Somerset St.
W. H. Olmstead.....331 Watchung Ave.
T. A. Garthwaite..Cor. 4th & Watchung
J. Mottley..Cor. E 3rd & Richmond Sts

SUBURBAN.

Dunellen.....R. Peters
New Market.....Coriell
Bound Brook.....Union News Co.
Somerville.....Jacob Genert
Westfield....C. F. Wittke, A. E. Snyder
Westfield.....L. Glasser
Scotch Plains.....Frank Anson
South Plainfield.....Hamilton
Fanwood.....Frank Anson
Netherwood.....W. H. Olmstead

AMONG OUR NEIGHBORS

SOMERVILLE.

Mr. and Mrs. George Van Nortwick, of West Cliff street, left on Saturday for Jacksonville, Fla. Mr. Van Nortwick is a delegate to the convention of railway conductors, which meet in Jacksonville this week.

Mr. and Mrs. Archibald Hooper, of Rochester, N. Y., are guests of Mr. and Mrs. Henry T. Mundy, on South street.

Mrs. John D. Gaston and Miss Matilda Brokaw, of Ross street, are visiting in Brooklyn.

Miss Madeline Reed, of New York, is visiting her grandparents, Mr. and Mrs. A. A. Clark.

Joseph Dow, of Orange, is spending two weeks with his brother, Eli Dow.

SOUTH PLAINFIELD.

Michael Pomponis and son Louis have returned to New York, after a pleasant visit with Mr. Pomponis' daughter and son-in-law, Mr. and Mrs. Vinvent Sanitoria, of Front street.

Mr. and Mrs. Willroy Voorhees and daughter, Marjory, of Asbury Park, are visiting Mrs. Voorhees' mother, Mrs. Susan Manning, who is very ill.

Mr. and Mrs. Eugene Winship have returned to New York, after a pleasant visit with Mr. and Mrs. Oscar Thorn, of Plainfield avenue.

Philip Smith is building a refreshment stand and expects to sell ice cream and soda water at his boat house on Spring lake.

Mr. and Mrs. William Norman and daughter, Evelyn, spent Sunday with Mr. and Mrs. Louis Winzel, of South River.

Mr. and Mrs. Bethune Dunham have returned from a pleasant visit with their daughter, Mrs. Wyckoff, at Valentines.

Robert Horn, of New York, spent the week end with his parents, Mr. and Mrs. Robert Horn, of Lehigh avenue.

Mrs. Andrew Egk and children spent Sunday with her parents, Mr. and Mrs. Burton Phillips of Lehigh avenue.

Rev J. F. Baldwin celebrated a requiem mass, one year anniversary, for Mrs. Mary Heenan, deceased, yesterday.

Mr. and Mrs. Frank Faulks entertained Mrs. Faulks' parents, Mr. and Mrs. Uhler, of North Plainfield, Sunday.

Mr. and Mrs. George Sandher entertained Mr. and Mrs. Harry Gurman, of Brooklyn, Sunday.

Frank Thomas, of Westfield, formerly of the village, visited friends here yesterday.

Bernard Phillips, of Mt. Vernon, N. Y., was in the village yesterday, on business.

Mrs. G. Ryno, of Lakeside avenue, is entertaining friends from out of town.

Mrs. William Smith is entertaining friends from out of town.

Mrs. William Hamilton spent yesterday in New Brunswick.

Mrs. Robert Horn spent yesterday with friends in Metuchen.

'PLAINS AND FANWOOD.

The Fanwood Realty Co., has opened its new office on the corner of Park avenue and the trolley. The office will also be used as an uptown office for the Fanwood Coal and Lumber Co. George Harper is in charge.

Manager Alberts has not as yet scheduled a game for Saturday afternoon. Several offers are being considered and the chances are the team will play out of town.

Seeley's Paper Mill, in the valley, resumed work yesterday morning, after a shut down of a week, while repairs were being made.

Grover Ackerson, who has been visiting his grandparents, Mr. and Mrs. Joseph Clark, has returned to his home at Keyport.

Mr. and Mrs. Pohn Miller, former residents here but now of Plainfield, were the guests over Sunday of friends in town.

The next dance of "The Bachelor's Club," will be held Tuesday night, May 25, in Excelsior Hall.

George Baldwin has returned from a visit with friends at Stirling.

NAWED MEMBERS OF ANIMALS' COMMISSION.

Trenton, May 8.—In accordance with the new law which has just become effective, President Joseph S. Frelinghuysen, of the State Board of Agriculture, has announced the appointment of five members of the Commission on Tuberculosis in Animals.

They are A. A. Cortelyou, Somerville; William Richman, Sharptown; Charles Drake, Andover; Dr. William C. Parry, Hainesport and Assemblyman George M. LaMonte, of Bound Brook. President Frelinghuysen and Secretary Dye, of the State Board, are members ex-officio of the commission.

It is expected that the commission will be called together within a few days for the purpose of organization and to outline its work. It will also take up the charges preferred by the veterinarians' association against Dr. Henry Vander Roest, of Newark.

A. & P. Pure Food Bulletin, May 8th to 13th, inclusive.

A. & P. Fancy Patent **FLOUR** This Week Only

⅛ Sack **69c** reg. price 75c

Most sensational reduction. Lowest price of the season, and we guarantee there is no better Flour milled. Be sure to take advantage of this offer.

WHOLE MILK CHEESE, lb 13c
Most delicious for table use or Welsh rarebits.

A. & P. RAISINS, 3 pkgs.....25c
OREGON PRUNES, 2 lbs.....25c
A. & P. LAUNDRY STARCH, 4 lbs.....13c
SULTANA TOMATOES, 3 cans.....25c

Fancy Creamery Butter, Sweet and Fragrant, . **27c lb**

Eggs, dozen . . . 20c and 25c

MACKEREL, Norway, Nice, Fat and Plump Fish; 8-lb kit..99c

35 Stamps with a ½-lb box THEA-NECTAR.....30c
Suits all. Absolutely Pure, warranted to suit all tastes.

30 Stamps with a ½-lb pkg. Golden-Tipped India-Ceylon Tea 25c
The best value in Tea ever offered.

35 Stamps with a ½-lb box GOLDEN-KEY.....30c
Golden-Key is an extra fine blend of the choicest Tea grown. Give it a trial.

EXTRA STAMPS WITH TEAS AND COFFEES.

10 with 1 lb Sultana, 25c.
20 with 1 lb Plaza, 30c.
30 with 1 lb El Ryad, 35c.
30 Stamps with 1 lb Tea at 35c
40 Stamps with 1 lb Tea at 40c
60 Stamps with 1 lb Tea at 50c
75 Stamps with 1 lb Tea at 60c

LIBERAL OFFERING OF STAMPS.

80 Stamps with 1 can BAKING POWDER.....50c
25 Stamps with 1 bottle EXTRACTS.....25c
15 Stamps with 1 can A. & P. COCOA.....20c
10 Stamps with 1 pkg. MACARONI OF SPAGHETTI.....10c
10 Stamps with 1 pkg. A. & P. JELLY POWDER.....10c
10 Stamps with 1 can OLD DUTCH CLEANSER.....10c
10 Stamps with 1 pkg. GRANDMOTHER'S OATS.....10c
10 Stamps with 1 jar A. & P. SMOKED BEEF.....15c
10 Stamps with 1 bottle SALAD OIL.....18c
10 Stamps, with 1 can SMOKED SARDINES.....10c
10 Stamps with 3 cans A. & P. CONDENSED MILK.....25c
20 Stamps with 2 cans A. & P. CORN.....25c

THE GREAT ATLANTIC AND PACIFIC TEA CO.

137 W. Front Street
Telephone 117
350 Stores in the U. S.

USE PRESS WANT ADS

JOS. F. BURKE
718 Monroe Ave. Tel. 145-R
Successor to Mrs. John Brown
General Contractor and Grader
Cesspools and Vaults Cleaned
Satisfaction Guaranteed.
Positively the only odorless Excavator in the City.
Estimates cheerfully given.
Leave orders at J. T. Vail's North avenue. 'Phone 204
Postoffice Box 718.
For prices address
FRANK BURKE, Manager.
825 W. Third St. Tel. 1306-W

ZEISEL the expert Cycle man is known to you all
Excellent bargains are here whenever you call
Insuring satisfaction, and the very best,
So satisfy yourself that I can outclass the rest.
Every one knows I am the agent right here to see
Latest National, Ideal and other makes for thee.
Best expert repairing at all times.
The oldest bicycle house in the city.
LEO ZEISEL
224 West Front St. 4 29 1mo

Go to John Lopresti's
405 WATCHUNG AVENUE
Pure olive oil, macaroni in all shapes All kinds of fancy fruits and a large assortment of strictly fresh nuts. Also confectionery, cigars and tobaccos.
'PHONE 446-J

Central R. R. News Stands.
You can get it at the C. R. R. News Stands, both depots. Plainfield Daily Press and Elizabeth Journal on sale at both stands. Philadelphia Morning, Evening and Sunday Papers. Largest assortment of Magazines and Weekly Papers in the city Back numbers procured. Brooklyn Papers, English Publications. Daily and Sunday Papers delivered. Orders left at stand receive prompt attention. Open Sundays.

JOHN WIRTH
(Successor to Henry Liefke.)
BAKERY AND CONFECTIONERY
201-203 West Front St. Tel. 728
Orders delivered at short notice.

E. B. Maynard's
Tonsorial Parlors. Electrical Massage for face and hair. First-class work. Children's Hair Cutting a Specialty. Tel. No. 754-R.
141 NORTH AEVNUE.

Leland Manning
MASON AND BUILDER.
Estimates Furnished.
Jobbing a Specialty.
1120 Myrtle Avenue Tel. 347-J

JOHNSON BROTHERS
Painters & Decorators
First Class Work Guaranteed.
408 East Fifth St.
Formerly 312 East Third St.

JOHN WINZENRIED'S
Storage Wareshoue
816-818 WEST FRONT ST.
Separate Rooms—Clean and Dry.
Furniture removed with care.
Tel. 640-R. Residence 213 Lee place.

YOUR DULL **Headaches**

Probably come from overstrained eye sight. Nine-tenths of the headaches are the direct result of eye trouble. Bring those troubles to us and let us prescribe for you.

All work guaranteed.

FREE EXAMINATION BY

Stiles & Co.

'HILADELPHIA EYE SPECIALISTS

at 107 East Front Street, Every Thursday.

Hours 11:15 a. m. to 5 p. m.

PROPOSALS FOR ASPHALT CONCRETE MACADAM ROADWAY.

Sealed proposals will be received by the Committee on County Roads of the Board of Chosen Freeholders of the County of Union, at the Court House, Elizabeth, N. J., at 3:30 P. M., on Tuesday, May 16, 1911, for the following described work.

4,127 square yards of Asphalt Concrete Macadam, or Bithulithic Pavement; 3,230 lineal feet of Concrete Retaining Slab, and 200 tons of crushed stone, for resurfacing the westerly side of North Broad Street, between the street car tracks and the curb line, from King Street northerly to a point where the street car tracks leave the roadway, in Union Township, Union County, N. J.

Plans, specifications and bidding sheets may be examined at the office of the County Engineer, 129 Broad Street, Elizabeth, N. J.

Bidders must insert with the bid, a certified check for the sum of $1,000.00, as evidence of good faith, in accordance with the provisions of section 64 in the specifications.

The right is reserved by the Committee to reject any or all bids, as they may deem best for the interests of the County of Union.

The bids will be received and the contract awarded subject to the approval of the State Commissioner of Public Roads.

$3 11t JACOB L. BAUER, County Engineer.

VAIL BROS.
Plumbing, Tinning and Heating.
Satisfaction Guaranteed.
General Repairing a Specialty.
Night service promptly attended to.
Phone 1067-W. 123 Duer St.

A. H. ENANDER
Sanitary Plumbing, Gas Fitting,
Steam and Hot Water Heating.
Contractor for Sewer Connections.
125 WATCHUNG AVE.

J. C. POPE & CO.,
INSURANCE AGENTS
110 E. Front St. Plainfield, N. J.

Hoagland's Express
Careful Furniture Moving
Experienced and Competent Men.
Office 205 Park Av. Tel. 833-w
Home Tel. 648-L.

Hodge's Pharmacy.
Y. M. C. A. Building.
BELLE MEAD SWEETS.
Telephone 62.

UNDERGROUND CROSSING.

Cranford to Pay $10,000 of $65,000 Cost.

At a recent meeting of the Cranford township committee the citizens instructed the committee to go back to the Central Railroad officials and ascertain if the company would not place an underground crossing under its tracks at the foot of Centennial avenue, providing the town would close the Lincoln and Elizabeth avenue grade crossing in the eastern section of the town. The Elizabeth avenue crossing is the oldest road in the town, and was once known as the Westfield and Elizabeth road, and crossed the railroad tracks nine times in seven miles.

The railroad has offered to put in the underground crossing if the town will pay $10,000 of the estimated $65,000 cost and close up the grade crossing. The citizens feel that the closing of the crossing is worth something, and as the railroad contemplates a terminal and extensive yards in the vicinity, it is believed the road would gladly build the undercrossing in order to acquire the Elizabeth and Lincoln avenue crossing.

—Use Press want ads.

REMARKABLE MAY OFFERINGS

A Notable Saving Event

OUR GREAT MAY SALE GROWS GREATER EVERY DAY

Past records fade into insignificance in comparison with the new high-water marks this sale sets every day. Never has May brought forth such values and never has our store been so crowded as during this event.

REDUCED PRICES NOW RULE ON ALL BROKEN ASSORTMENTS AND ODDS AND ENDS OF SPRING MERCHANDISE.

We must make room for Summer goods that are arriving daily and we've paid little heed as to how deep we cut prices. We have no hesitation in stating, emphatically, that never before have you paid so little for merchandise of such sterling quality.

Come! Attend this sale before your neighbors get all the best values.

16-BUTTON LENGTH, DOUBLE TIP FINGERS, PURE SILK LADIES' GLOVES, in black and white; most stores call then a 98c value, on sale 59c

15c PEARL BUTTONS 10c CARD
First quality, in all sizes; some white pearl, also a few styles of smoke pearl, on sale, card ...10c

15c TOOTH BRUSHES 10c.
A good imported Brush, good value at 15c, on sale 10c

15c LADIES' GAUZE LISLE HOSE 12c
Made by the Ipswitch Mills Co.; seamless and fast black, garter top, double heel and toe, on sale 12c

MANHATTAN GALATEA CLOTH 12½c YD
Best material we know of for boys' suits; fast color and strong; colors are navy blue ground with white stripes; 18c value, on sale 12½c

$1.25 FIBRE DRESS SUIT CASES $1.00
New shipment just in; about 50 in this lot, on sale $1.00

25c BROWN TWILL LINEN 15c YD
Good wearing qualities, suitable for boys' suits, etc., on sale, yard 15c

8½c AMOSKEAG APRON GINGHAMS 6¾c YD.
This standard brand of Gingham, known to the public for over 50 years, and known to be reliable as to color and wearing qualities; in all desirable styles, both in blue and brown checks; regular 8½c value, on sale 6¾c

15c BARNABY AND TOILE DE NORD GINGHAMS 12½c YD.
About 100 pieces all told of the latest spring designs; in fact a shipment delayed in transit just in. These goods were bought to sell at 15c; too late for early spring—our misfortune your gain—on sale, they go at, yard 12½c

$3.00 W. B. REDUSO CORSETS $2.00
About 50 left, all sizes; this exceptional offering extensively advertised will be continued at this store until sold. The regular price of this corset is $3.00 everywhere; while they last.$2.00

12c YARD WIDE FRUIT OF THE LOOM MUSLIN 8½c YD.
25 pieces to be placed on sale of this well known muslin; bleached and full yard wide, on sale, yard 8½c
(No mail or 'phone orders.)

PALMERS HAMMOCKS FOR SUMMER 1911
This season's Hammocks are in—and a prettier line we have never carried before. The name Palmer on Hammocks is too well known to need further comment. Prices range from $1.00 up to $6.98

40-INCH EMBROIDERED VOILES $1.25 YD. BANDINGS TO MATCH 39c YD.
New—absolutely new. Dress Goods Department.

75c PRINCELY SHIRTS 59c
Another shipment just arrived. We advise you to come early and get the choicest designs. The best shirt for the money. Cut "custom made" way, and as for styles—better see for yourself. We know you will be as enthusiastic as we are, on sale 59c

50c MERCERIZED DAMASK 39c YD.
This highly Mercerized Damask is 64 inches wide; a better 50c value you will find nowhere; a beautiful selection to choose from, on sale, yard 39c

THE NEW WASH SKIRTS ARE IN.
One of the many new Summer items coming in daily. We make a specialty of this line; our efforts are splendidly rewarded in the line that we are showing, $1.25 up. The $1.25 special number is as well tailored as the higher priced.

THE NEW KNOX SHAPE SAILOR
The regular $1.50 kind, on sale 98c

DRESSES! DRESSES!! DRESES!!!
We wish to call your attention to the way our dresses are made—not as good—but how much better than the average, and style. We hope you take that for granted. This season's line better than ever.

More for Your Money **TEPPER'S** Plainfield, N. J.

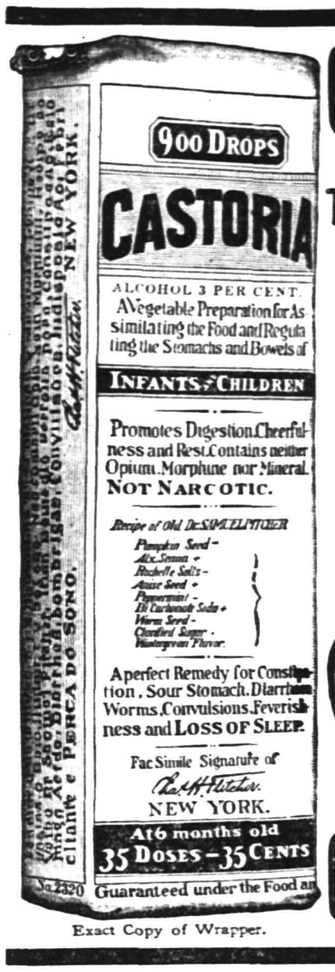

Exact Copy of Wrapper.

CASTORIA

For Infants and Children.

The Kind You Have Always Bought

Bears the Signature of Chas. H. Fletcher. In Use For Over Thirty Years

CASTORIA

THE CENTAUR COMPANY, NEW YORK CITY

YOUR HOME

can be built or bought on money borrowed from Home Building and Loan Association.

Many people own their property who otherwise could never have had it.

Interest at favorable rates, with principal easily repaid in small monthly payments.

Apply to Home Building and Loan Association or Arthur E. Crone, Secretary.

tu-th

BASEBALL.

BASEBALL POOLS

NATIONAL	Sat.	Sun.	Mon.	Tues.	Wed.	Thurs.	Fri.	Total
New York	15		4					19
Brooklyn	2		0	5				2
Boston	9		5	5				14
Philadelphia	12		5	5				17
Chicago	4	5						9
Cincinnati	5	8						13
Pittsburg	3	4	4					11
St. Louis	2	6	2					10
AMERICAN								
New York	6		0					6
Philadelphia	6	3		7				6
Boston	3	7		4				7
Washington	7		4					7
St. Louis	4	2		4				10
Cleveland	5	6		2				13
Chicago	5	4		2				11
Detroit	8	5		8				22

NATIONAL LEAGUE RECORD.

	W.	L.	Pc.
Philadelphia	16	5	.762
Pittsburg	13	6	.684
New York	12	7	.632
Chicago	11	9	.550
Cincinnati	7	8	.429
Boston	8	14	.364
St. Louis	4	12	.250
Brooklyn	5	15	.250

Yesterday's Results.

Boston, 5; New York, 4.
Philadelphia, 5; Brooklyn, 0.
Pittsburg, 4; St. Louis, 2.

Games Today.

Chicago at New York.
St. Louis at Brooklyn.
Pittsburg at Philadelphia.
Cincinnati at Boston.

AMERICAN LEAGUE RECORD.

	W.	L.	Pc.
Detroit	20	2	.909
Boston	11	9	.550
New York	9	9	.500
Philadelphia	9	9	.500
Chicago	9	10	.474
Washington	8	10	.444
Cleveland	8	14	.364
St. Louis	5	16	.238

Yesterday's Results.

Boston, 4; New York, 0 (6 innings rain).
Detroit, 8; Chicago, 2.
St. Louis, 4; Cleveland, 2.
Philadelphia at Washington; rain.

Games Today.

New York at Detroit.
Boston at Cleveland.

EASTERN LEAGUE RECORD.

	W.	L.	Pc.
Rochester	12	3	.800
Baltimore	11	5	.638
Toronto	9	6	.600
Providence	8	7	.533
Newark	6	9	.400
Buffalo	5	8	.385
Montreal	4	11	.267
Jersey City	3	9	.250

Yesterday's Results.

Newark, 3; Montreal, 1.
Rochester, 6; Jersey City, 4.
Toronto, 3; Providence, 0.
Baltimore, 3; Buffalo, 2 (11 innings).

Games Today.

Newark at Montreal.
Jersey City at Rochester.
Providence at Toronto.
Baltimore at Buffalo.

The lineup presented by **Manager** Alberts at Scotch Plains, Saturday, was pleasing to the fans of that village, and they predict a winning aggregation. Slocum, the Plainfield boy, who is doing the slab work for the nine, has caught on in good style and in the opening game Saturday, he fanned an even dozen batsmen from his own town, allowing seven hits.

Many New Features in the Downie & Wheeler New Combined Double Circus.

Of all the multitudinous shows that have taken to the road this happy summertime, none are meeting with such cordial, enthusiastic receptions, from small towns to cosmopolitan cities, as the New Downie & Wheeler's World's Best Shows, true to its name, is of a magnitude easily seen, comprehended and admitted. Introducing the stars of the world's arenas in amazing and incredulous feats of athletic and aerial achievements. The very air is filled with flying forms, flashing like meteors in star-lit heavens, swinging and swaying, soaring and sailing, keeping the lofty canvas dome alive with activity, and looking down upon a myriad of masters of acrobatic art. Here, there and everywhere—singly and in groups, until the vast arena upon the ground and in the air presents a bewildering scene.

Every morning at 10:30 o'clock the most gorgeous and longest free street parade will be given. A mighty moving panorama of the glories of the earth. A dazzling world of bewildering sights, big, beautiful and brilliant.

The Downie & Wheeler's World's Best Shows will exhibit in this city rain or shine, on Wednesday, May 10.

New Diamond Field.

Berlin, May 9.—Extensive discoveries of diamonds have been made in Bagamoyo, in German East Africa, according to cable received yesterday from Dar-Es-Salaah. Bagamoyo is opposite the island of Zanzibar.

Nelson A. Miller, of Washington avenue, has returned from an extended business trip.

Mr. and Mrs. Luther Runyon, of East Millstone, were in town Sunday, calling on their daughter, Ethel, who is a patient at Muhlenberg Hospital.

BORO HIGH SCHOOL GIRLS' BASKETBALL TEAM

North Plainfield High School Girls' Basketball Team.
—Photo by Stone.

The North Plainfield High School girls' basketball team, which has closed its season, attributes its chain of victories to the excellent coaching by Miss Claire Stahlberger, one of the teaching corps, who has devoted much of her time to teaching them the tricks of the game. During the season the young women defeated many of the strong fives in this section.

From left to right in the picture are: Top row, Miss Mildred McAuliffe, centre; Miss Claire Stahlberger, coach; Miss Clara Smith, guard. Middle row, Miss Charlotte Wadhams, guard; Miss Nettie Steiner, guard; Miss Bessie Carson, centre. Lower row, Miss Marion Maire, forward; Miss Helen Hummel, forward and captain, and Miss Margaret Eaton, forward.

SPORTS
News and Notes

GOLF.

A team match calculated to arouse more than passing interest has been arranged between Yale and Princetan graduate golfers. They will meet on the links of the Morris County Golf Club next Saturday afternoon, May 13, the plan being to have about twelve on a side. After the match there will be an informal dinner at the clubhouse. A similar match was played at Morris County two years ago and resulted in a tie, 6 to 6. The probable personnel of the teams follows:

For Yale, Max Behr, Clavin Truesdale, L. M. Richmond, E. P. Rogers, A. D. Swords, E. B. Schley, M. K. Smith, P. H. Jennings, Charles Hitchcock, Jr., M. H. Buckner, J. T. Gillespie and Frederick H. Thomas.

For Princeton, Frank O. Reinhart, Ralph Peters, Jr., W. D. Vanderpool, D. H. Barrows, L. H. Conklin, P. H. P. Frelingsuysen, L. B. Garretson, J. W. Edginton, Jr., Harold Richards, D. H. McAlpin, 2d, Oliver Perrin, Percy R. Payne, 2d, H. J. Gee, F. H. McAdoo and J. Whitney Baker.

Apropos of graduate golf is the announcement of the twentieth semi-annual thirty-six hole medal play handicap, open to members of the University Golf Club Association. This competition will be held at St. Andrews on May 17. The committee in charge consists of Robert L. Harrison, chairman; B. B. Lawrence, A. Leo Everett, John Reed, Jr., Alfred B. Meacham and Arthur H. Lockett, secretary-treasurer. Entries should be sent to Mr. Lockett, No. 25 Pine street, New York, on or before 3 o'clock in the afternoon of Tuesday, May 16.

The W. C. T. U. will hold the regular meeting at the home of Mrs. Sanford, Thursday afternoon.

CONTEST

FOR PLAINFIELD PUPILS

The Plainfield Ice & Supply Co. will give a prize of $25 in cash to the pupil of any school, public or private, in Plainfield or North Plainfield, who shall submit the best written advertisement for the Plainfield Ice & Supply Company's business, to occupy a space equal to the space taken by this annoncement.

The judges will be the Editors of the Courier-News and Daily Press. The conditions will be as follows:

The advertisement as written should be sent to the office of the Plainfield Ice & Supply Co., with a separate sheet of paper attached, bearing the writer's name, and name of the school he or she attends. Both sheets thus submitted will be numbered by the Company in the order received, and the sheet bearing the name of the contestant will be held by the Plainfield Ice & Supply Co., and the advertisement with the corresponding number will be sent to the judges, so that the judges will have no knowledge of the name of the writer. The advertisement which is decided to be the best will be so marked, and sent to the Plainfield Ice & Supply Company, who will by reference to the sheets in their possession, determine the name of the successful contestant.

The contest will end May 30, all letters received up to midnight of that day being eligible to the competition.

PLAINFIELD ICE AND SUPPLY CO.

222 Madison Ave., Tel. 1040

WEDDING GIFTS

Tuthill, Libbey & Dorflinger's CUT GLASS

Pickard Decorated CHINA

J. W. GAVETT

West Front Street.

BROKAW'S CREAMERY.

No need to complain of getting poor butter or cream—go to Brokaw's and get his own make, which is always fresh and good. Our specialties are Fresh-made Butter, both salted and unsalted, Rich Milk and Cream, positively Fresh Eggs and everything in the dairy line. The only place in the city where these goods are made on the spot. Call and see our plant and witness the process.

TEL 293-W 186 E. FRONT STREET

GO TO

GEORGE A. SCHEELEIN & CO.'S

for Fresh Jersey Meats and Poultry; also Fresh Jersey Vegetables. Extra Low Prices for Cash.

104 North Av., cor. Park. Tel. 463-R

TRY A PRESS WANT AD.

Gayle Hardware Co.

SELLS RELIABLE

Garden and Flower Seeds, Garden Tools and Wheelbarrows, Poultry Netting and Wire Fencing, Lawn and Garden Fertilizer.

LAIRE'S CELEBRATED LAWN GRASS MIXTURE—LAWN MOWERS SHARPENED.

COUNTESS QUEEN GEM DOCKASH **RANGES** OUR FAMOUS TRIO

Royal Granite Steel Ware

TEL. 398 FRONT ST. and PARK AVE.

Spring and Summer Suits

WE are prepared to show you the new models, as well as patterns, in this season's Suits and Top Coats, ranging in prices from $10 to $25. Our line of furnishings is complete. Hats in all the new shapes and styles.

Werner Clothing House,
206 WEST FRONT ST.

A large assortment of LION SHIRTS at $1.00

A large assortment of HOSIERY for Men, Women and Children at

Putnam & De Graw's

STANDARD HAT $2.00

MADE BY HAWES VON GAL

119 Park Ave. J. R. Blair

THE DAILY PRESS.

Plainfield, N. J., May 9, 1911.

BOOM FOR WILSON

Martine's Party Tells Taft Jersey Governor Will be Next President.

VISIT TO THE WHITE HOUSE.

Jersey Senator Gives a Big Dinner at the New Willard to Delegation of His Constituents.

The Woodrow Wilson Presidential boom was given additional impetus yesterday, and on the very threshold of the White House, at Washington, D. C., too, when Senator Martine, of New Jersey, and a delegation of Jerseyites called upon President Taft and paid their respects.

In the party were State Senators, prominent attorneys, leading Democratic editors, and Governor Wilson's private secretary. Their leader and governor being out West, the Jersey Democrats came over from their State to be the guests at dinner of Senator Martine.

Senator Harry V. Osborne, of Newark, who happens to represent the biggest constituency of any State Senator in the United States, was the spokesman of the party. Of course, Senator Martine did the introducing, but it was the younger statesman who revealed the real, true feelings of the visitors.

"We are for Governor Wilson for the Presidency," said Mr. Osborne. "When the country knows our man as we have worked with him and aided him in his reforms know him, the country will respond to his candidacy as to that of no other man in history."

Senator Martine said that New Jersey would furnish the next presidential candidate on the Democratic ticket and next President of the United States. President Taft welcomed the visitors, but did not seem perturbed over their hopefulness.

Those presented to the President by Senator Martine were: Joseph P. Tumulty, secretary to Governor Wilson ;Senator Osborne, James Kerney, editor of the Trenton Times; Alexander Simpson, of Jersey City; Captain Ralph Donges, of Camden; George E. Cutley, of Jersey City; Judge Peter F. Daly, of New Brunswick and County Clerk Bernard Gannon, of Perth Amboy.

Senator George Silerz, of Middlesex and Mayor H. Otto Wittpen, of Jersey City, who came to Washington with the New Jersey party on Saturday, were unable to be introduced to President Taft because of the necessity of returning home before the visit to the White House.

Besides those mentioned above, the following were the guests of Senator Martine at the dinner given by him in the Presidential Suite of the New Willard Motel: Representatives Gardner, Scully, Wood, Tuttle, Hughes, McCoy, Townsend and Kinkead; Martin P. Devlin, of Trenton, member of the Mercer county Tax Board; James M. Baker, Assistant Senate Librarian; Theodore Swayze, of the Treasury department; Captain Frank E. Evans, secretary to Senator Briggs; H. F. J. Drake, Dudley F. Malone, assistant Corporation Counsel of New York; Francis Oliver, secretary to Senator O'Gorman; W. W. St. John and E. Jos. Aronoff.

Apprentices Called Out.

The masons and hod-carriers made a new move in the local strike, yesterday, by calling out the apprentices. They had been allowed to remain at work until the bosses made the open shop declaration. The strikers have also appointed walking delegates and will explain the situation to all incoming men answering the bosses advertisements for help.

Smoke but No Fire.

Someone saw smoke issuing from the top floor of the Brokaw garage on East Fourth street at 6 o'clock last night, and turned in an alarm from box 21. The firemen found that an employe had been trying out an automobile engine and the smoke came from it.

Funeral of John R. Butler.

The funeral of John R. Butler was held at his late home on East Fifth street, this afternoon. Dr. C. M. Anderson conducted the service in the presence of a gathering of friends. Burial was made in Hillside cemetery, the pall bearers being three sons, Clarence, John and Frank Butler and William Angell.

—Use Press want ads.

Headquarters for

Gibson's

RYE.

E. C. Westcott, Agent.

115 East Front Street.

MAY SALE OF WHITE GOODS

The response to our "Wash Goods" Sale last week was so hearty that we're going to give you a "White Goods" Sale this week Presenting money saving opportunities equal, if not greater, than those which prevailed at the Wash Goods Sale. You will notice that all the items mentioned below are bright, fresh, new goods, such as are selling readily at the regular prices.

TABLE DAMASK.

Full bleached, extra fine and heavy, all pure linen, 70 inches wide, handsome patterns; reg. $1 a yd; this week ... **.85**

LINEN SUITING

36 inches wide, excellent quality, all pure linen, soft finish; would be considered splendid value at 39c a yard, this week ... **.25**

BUTCHER LINEN FINISH

Makes up and looks just like all linen and wears splendidly, full 33 inches wide and always sells at 15c a yard; this week ... **.12**

HERE'S CURTAIN NETS

Genuine Nottingham goods, fine for summer drapery, launders nicely and wears better than Swiss or Scrim; 45 inches wide; usually 25c a yard; this week ... **.19**

GOOD SHEETS AT 48c

Made of extra quality soft finished bleached muslin, size 72x90, with patent welded seam; we also have them in size 81x90, at ... **.59**

TOWELING AT 10c A YARD

Worth 15c, all linen absorbent crasn, 17 inches wide, in plain white and with fancy border; very special.

TURKISH TOWELS 39c

instead of 50c. Made of extra heavy double twist yarn, size 26x54; a towel like this will add to the luxury of the bath.

FINE BATISTE.

A very sheer soft finished fabric, just the kind for summer undermuslins, full 40 inches wide; regular price 30c a yard; this week ... **.19**

CURTAIN DRAPERY

Very fine woven figured Madras, in a wide choice of pretty designs; just the kind for bedroom curtains; 30 inches wide; regular price 25c a yard; this week ... **.17**

PILLOW CASES AT 10c

are rare birds, but here's a good case, made of fine soft finished muslin, with wide hem, size 42x36, equal to many sold at 15c.

INDIA LINON 18c

a yard. Extra fine sheer quality, excellent material for shirt waistings or child's dresses, 30 inches wide; usually 25c a yard.

KILLARNEY "LINEN-FINISH" WHITE SUITING

"Improves with Washing"

For white shirt waists, skirts, dresses, coat suits, three-piece costumes, children's frocks, etc., also fancy work and embroidering.

Hardly a linen use that Killarney Linen-finish White Suiting will not fill. Looks like linen, wears like linen and washes like linen, but costs much less.

Include at least one outfit of Killarney Suiting in your summer's wardrobe—durable, inexpensive, easily washed, yields readily to the skill of the home dressmaker. Use it.

None genuine without Killarney stamped on the selvedge. Ask for Killarney Linen-finish White Suiting.

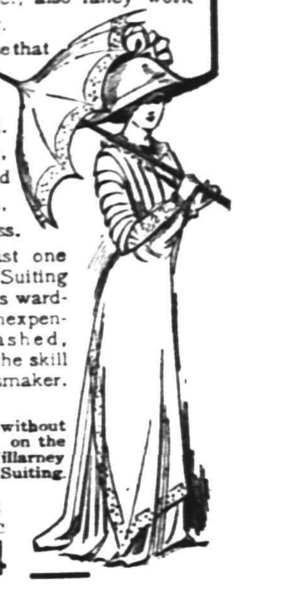

38 inches wide; regular price 18c a yard; this week ... **.14**

ON WEDNESDAY THERE WILL BE A SALE OF COOKING KETTLES

Exactly like cut For 29c Instead of 59c

Genuine "Onyx Brand," triple coated enamel ware, with cover to match, 5 quart size. The handle is a patented device that holds the cover on while you pour off the water in the kettle.

Woodhull & Martin Co.

DRY CLEANING TALK

Number 4

The Pressers and Finishers

Those who have read our Dry Cleaning Talks are aware by this time that there is something to Dry Cleaning.

After the garments have been properly dusted and passed through their proper bath, properly dried, spotted, etc., they reach the Finishing Department.

It is the duty of this Department to prepare the work for return, also largely to inspect, proving the previous work.

Our Finishing Department is our pride and we know it is efficient. Our ever increasing trade confirms this fact. Send your next work to us.

G. O. KELLER

125 PARK AVENUE — TELEPHONE 857-J

IMPORTANT NOTICE.

We desire to inform our many friends that we have opened a branch office in Plainfield under the Personal Supervision of Wm. N. Gray, Sr., the President of this Corporation, Established many Years at Cranford and Westfield. We have one of the best Equipped Undertaking Establishments in the State. Where with Judgement, Good taste and Knowledge of values the cost of funerals are kept surprisingly LOW and yet meet every requirement of propriety and affection. Let us show you we can do this.

GRAY BURIAL and CREMATION COMPANY

410 East Sixth Street, Plainfield, N. J. — Telephone 1784-w

DOCTOR MANDEVILLE

SPECIALIST

673 Broad St., Over Childs' Restaurant, NEWARK, N. J.

ONLY specialist in America who guarantees every case he takes. He also guarantees to cure with his unsurpassed treatment

ALL MALE AND FEMALE DISEASES

He cures all forms of Nervous Debility, Impotency, Vital Weakness, Varicocele, Diseases of the Heart, Kidneys, Stomach, Liver and Bladder, Blood and Skin, Chronic Bronchitis, Asthma, Consumption and ALL FEMALE DISEASES, no matter what the cause. Strict confidence will be observed.

If you cannot call, write to him.

CONSULTATION FREE.

Office hours—2 to 4 p. m. and 6 to 8 p. m.

Office closed Sundays and 1st and 2d Wednesdays in the month. 5 9 2 tu-f

BARNES' GROCERY

The undersigned desires to inform the public that he has purchased and taken possession of the grocery business of R. W. Barnes, 217 Park Avenue. The store will be fully stocked with seasonable goods and the prices will be reasonable. Your patronage is solicited.

'Phone 1519-w — HENRY VIEBROCK

30TH ANNIVERSARY OF A TRINITY SOCIETY

In connection with the thirtieth anniversary of the Ladies' Christian Work Society of Trinity Reformed church, observed Sunday evening, when Rev. J. Y. Broek, the pastor, preached an appropriate sermon, there were excellent reports of the year's work prepared by Mrs. Virgiana Chickering, financial secretary and Mrs. B. D. Newell, who gave a general review.

The financial report was read by Edgar F. Sheppard. It showed the total receipts, including last year's balance, to be $1,040, leaving a balance of $132 after expending $887. The turkey supper netted $328. The sum of $486 was given toward the purchase of the new church carpet, $200 for the choir and $61 for dishes and silverware.

Two barrels of clothing, valued at $20, were sent to a mission school in Kentucky and one barrel to the colored school at Aiken, S.C. The visiting committee made 252 calls; the flower committee furnished flowers for the church services and needy members were supplied with dinners at Christmas and Thanksgiving, in addition to furnishing them with clothing and other necessities. There are now sixty-nine active members and nine associate members.

CHARGED WITH ASSAULT, OUT ON $5,000 BAIL.

Frank Shale, charged with assaulting Tony Falconiero during the fight at Ameliio Burgazio's home in George street, on Sunday a week ago, was released in court this morning to await the action of the grand jury. Nicholas Importico furnished the bond for $5,000. Shale is a step-brother of Burgazio, who is in jail awaiting the action of the grand jury, the charge against him being for shooting another Italian named Alexander.

Violated Health Ordinance.

In police court this morning, Judge DeMeza suspended sentence on Peter Riseto, of 164 East Front street, after giving the man a lecture for his violation of the State health law in sleeping at his store. Martin V. Stutzman was Riseto's lawyer.

Will Give Euchre and Dance.

Under the auspices of the young women of St. Mary's parish a euchre and dance will be held in St. Mary's Social Hall, Monday evening at 8:30 o'clock, the proceeds to be for the benefit of St. Mary's Convent.

The Probasco Bible class baseball team will hold its first practice on the Cricket Field, the borough, at 5:30 o'clock this afternoon. All candidates are requested to be out at the appointed hour.

COUNTY DECORATES GRAVES OF VETERANS

Under the provisions of a law passed by the State Legislature in 1909, the various counties are compelled to pay for all flags and flowers used in decorating the graves of dead soldiers and sailors and imposes upon each county supervisor of graves the duty of carrying the law into full effect.

Gen. J. Madison Drake, of Elizabeth, the supervisor for Union county repots 1,149 graves of dead soldiers and sailors in the county, an increase of twenty over last year. He has arranged for the decoration of every mound with water-proof flags and plants as follows:

Elizabeth — Evergreen (family plots) 370; soldiers' plot., 125; St. Mary's, 18; First Presbyterian, 14; St. John's, 1. Plainfield—Evergeen, 75; Hillside, 84; St. Mary's 18; Friends, 3. Rahway—Presbyterian, 207; St Mary's, 31; Hazelwood, 20. eWstfield — two cemeteries, 45. Scotch Plains—Baptist, 28. New Providence—two cemeteries, 25. Springfield—two cemeteries, 42. Summit—Catholic, 2. Rosehill, Linden—30. Union—Presbyterian, 6.

BASEBALL.

The South Plainfield Baseball Club has reorganized and would like to arrange games with first-class amateur teams. The nine has some of the fastest teams in Perth Amboy and Newark scheduled for games and will have to put up a good lineup to get away with some of the games. The lineup for South Plainfield will probably be: Thornton, 1b; Frederickson, p; Hand, c; Miller, 2b; P. McDonough, ss; Moran, 3b; A. McDonough, lf; W. Smith, cf; J. McDonough, rf.

CHRISTIAN FIELD.

Danish Lutheran services will be held tomorrow night at 8 o'clock in the Swedish Pilgrim church, West Sixth and New streets, with preaching by Rev. N. H. Nyrap, of Brooklyn.

Under the auspices of the Ladies Missionary Society an open meeting for both men and women will be held at the Park Avenue Baptist church tomorrow evening. The pastor, Rev. G. R. Maguire, who for many years was a missionary in Africa, will address the meeting and relate some of his experiences in that land. A double quartet will sing songs in African language. Solos by Mrs. Humpston, reading by Miss Ruth Maguire.

Christian Gloekler, of West Front street, has returned from his farm at Stanton, Hunterdon county, where he has been spending a week or more looking after the tilling of the soil. He predicts a big crop.

NOTICE.

All drivers, teamsters, chauffeurs and stablemen are requested to attend mass meeting to be held in Building Trades Hall, 212 West Front street, on Tuesday, May 9, at 8:30 sharp.

E. E. ACKERMAN, President.
O. S. ELDRIDGE, Secretary.
W. S. WEEKS, Business Agent

PERSONAL.

Mrs. A. B. Darby, of Grove street, accompanied by her niece, Miss Brignette Marsh, of Maple avenue, left this morning for Grand View, Wernersville, Pa., where they will sojourn for several weeks.

Mr. and Mrs. Charles A. Reed, former residents of the borough, but who have been away from here for the past year, have returned and for a short time are occupying William Griscom's house on Sycamore avenue.

Mrs. Maximillian P. E. Groszmann and Waldemar H. Groszmann have just returned from their trip to Washington, Annapolis and Baltimore. In Washington, they had several interviews with Senator Martine and also a private interview with President Taft, who showed great interest in the humanitarian work carried on at "Watchung Crest."

Fine Bill at Proctor's.

Lasky's famous "Six Hoboes," is the big act at Proctor's theatre, and if you want to enjoy a hearty laugh be sure and see them. They are full of wholesome mirth and they can sing some, too. Gertrude Wolf & Co., present and excellent dramatic sketch, "Verieta," which tells of a story of an Italian girl looking for her sister and learns she is married to a Chinaman. Harry and Flo Lamont are clever in a singing and impersonation act, while Paul Stephens, the one-legged pole climber and jumper is well worth seeing.

Fireman May Lose Finger.

Fireman Joseph Clark, who contracted blood poisoning in the right hand from a corrugated iron cut at the Harrigan barn fire several weeks ago, underwent a slight operation this morning. It was performed by Dr. A. H. Dundon who found one of the fingers in bad condition. Temporary relief was afforded but it is possible that the digit may have to be amputated later.

They "Played Hookey."

On complaint of Miss Ball, Mrs. Chester Pope, Mrs. Amelia Smith and Mrs. A. Murphy were before Judge DeeMza this morning in police court for failing to have their children attend school. The mother's defense was that their children had played "hookey" and on their promise to see that the culprits go to school regularly the cases were dismissed.

Report Several Rentals.

Doane & VanSyckel, the real estate brokers, of North avenue, have rented the property at 98 Mercer avenue, the borough, to Winfield Provost, the property at 704 Carlton avenue to Mr. Stadler and the one at 73 Fairview avenue to J. Lewis Owen.

—Use Press want ads.

ORGANIZED 1864

THE FIRST NATIONAL BANK OF PLAINFIELD.

A COMMERCIAL BANK WITH SAVINGS and SAFE DEPOSIT DEPARTMENTS.

FOUR PER CENT. INTEREST PAID ON SAVINGS ACCOUNTS.

Administrator's Sale

OF HOUSEHOLD FURNITURE

of the Estate of the late Eugene Wiggen, deceased.

At No. 543 West Front St., on Friday, May 12, at 1 p. m. sharp.

Consisting of Parlor Furniture, Bedroom Furniture, Antique Mirrors, Closet, Stoves, Glassware, Dishes, Ice Chest, 2 double barrel Shot-guns, Kitchen Utensils, Garden Tools, 5 Suits of Clothes, and a variety of other articles too numerous to mention. Terms cash.

P. H. LATOURETTE, Auctioneer.
J. P. POWERS, Administrator. 5 9 3

Drake Business College

Individual Instruction Given to Backward Students.

English, Bookkeeping, Arithmetic, Shorthand, Typewriting and all other commercial subjects.

Special Course in Business Penmanship.

Day and Evening Sessions now open. New students may enter Monday, August 29, or any school day thereafter. Catalogue on request. Send for enrollment blank.

112 East Front street. Plainfield.

PLAINFEILD EXCHANGE FOR WOMAN'S WORK.

502 Watchung Avenue.

Little boys' suits and little girl's dresses made to order; also orders taken for hemming. Initial work a specialty. Tea served from 3 to 5 p. m.

HERE COMES L. RICHARDS the old time buyer of all kinds of men's clothing, and will pay the highest prices. Call or write. Phone 875-J. OPEN SUNDAYS

17 Somerset St.

"SCOUTS" Get Great Welcome

The "Boy Scout" Shoes have jumped into favor here right from the start. They have made the same big "hit" with the boys of our town as they have made all over the country.

All agree nothing like them ever seen for baseball, running, jumping, and all rough and tumble wear.

The "BOY SCOUT" Shoe

Lightest, strongest and best shoe ever made for boys. Wears two to three times as long as other shoes. Feels soft as a glove. Just the thing for growing feet. No linings. Coolest and most healthful boy's shoe made. Stays can't tear loose.

"Corkers" for Baseball and All Outdoor Sports

"Boy Scouts" are ... They're as ... shoes can be, and ... ing outing shoes ever made ... to wear them ...

$2 to $3

Little Boys'—Size 10 to 13½—$2.00
Boys'—Size 1 to 5—$2.50
Big Boy's and Men's—Size 6 to 10—... 0

Good Luck Charm FREE

You get a "Swastika" ... Charm with every pair of "Boy Scout" Shoes you buy. Looks something like the picture in the corner only the charm is bigger. And it's bright ... like a gold piece. Makes a dandy prize for ball games, races, etc.

Don't delay calling on us, 'cause "Boy Scouts" are going fast, and you'll have to wait until we can get more if you don't hurry. (17)

M. C. VanARSDALE
127 E. Front St.

Announcement!

ALBERTO BUCCINI

347 Fifth Ave., New York City

Respectfully announces that he is now ready to offer to the Plainfield public his new artistic ideas and the execution of work for the interior decorations of residences. He has just completed the decorations of Mr. R. A. Meeker's residence, at Belvidere avenue, Plainfield, to the full satisfaction of the owner. Mr. Buccini had also decorated many high class residences in New York City and New Jersey and is ready to submit references and credentials on request. Any resident contemplating to make his home more beautiful will do well to communicate or call at Buccini's Studios to inspect the kind of work that he produces. He would appreciate the privilege of estimating on any work that may be desired.

One Day Only WEDNESDAY, MAY 10

Parlors Hotel Kensington

Office Hours from 9 a. m. until 5 p. m.

We make the finest glasses today in America. The glasses we make for $1.00 with a 10-year guaranteed gold seamless wire frame, cannot be duplicated by any one for five times the money. We make no charge to examine the eyes, our work is guaranteed to be absolutely perfect. Your eyes when examined by the DAMMERS' SCIENTIFIC METHOD, are examined directly from the eyes, no test cards used or letters hung on the wall neither are any questions asked, or if you can read this letter or does this line look blacker than another.

The Edward E. Dammers Co.

294 Washington St., Boston, Mass.

5 6 3

John S. Lewis

Artesian Well Contractor.

Estimates Cheerfully Given.

Box 173, Scotch Plains, N. J

Fresh Poultry and Fresh Eggs.

We still have FRESH KILLED POULTRY; the same as usual. All dry picked and nicely cleaned. Our NEW LAID EGGS cannot be surpassed, either in FRESHNESS or FLAVOR, because no eggs are over three days old when delivered, and because our HENS are kept in a sanitary manner and DO NOT RUN AT LARGE. We deliver Tuesdays and Fridays. A trial is solicited. Drop us a card to call.

Grace Poultry Farm
Somerville, N. J.

"AT THE FOUNTAIN" SPECIAL
Carmallow Sundas 20c Musa Sundas 15c
Soul Kiss Sundas 10c
AT THE CANDY CASE
ALLEGRETTI'S ADAMS' BOOTHS' CHOCOLATES
FROM 30c TO $1.25 PER BOX.
T. S. Armstrong
THE APOTHECARY Cor. Park and North Aves.

WE ARRANGE LOANS
to the entire satisfaction of our customers and the RATE OF INTEREST charged is only SIX PER CENT. A YEAR. We also make a fair charge for services rendered in searching records, appraising security, etc. In addition to the privilege of making easy weekly or monthly payments, we also give a COPY of agreement, which shows amount advanced, number of payments, and discount.
HONORABLE DEALING and COURTEOUS TREATMENT.
HOUSEHOLD LOAN CO.,
148 E. FRONT ST., PLAINFIELD. NEW JERSEY.
Office Hours 8 a. m to 6 p. m.
Telephone 820-J.

AUCTIONEERS
WM. A. SCHORB & CO.,
Plainfield Second-hand Furniture Store.
Are prepared to conduct auctions of Household Goods, Real Estate or Personal Property; Prompt Service and Satisfaction Guaranteed; also dealers in second-hand furniture; we buy and sell everything.
120 Madison avenue, Jackson Building. 'Phone 1707-W.

Watchung Express Co.
Incorporated.
120 Madison Ave. Tel. 1064-M-2
All Orders Promptly Attended To.

T. A. MOORE
UNDERTAKER
Office and Residence,
614 E. 6th St., 'Phone 741-R.

SHADE TREE LECTURE BY STATE'S FORESTER

The North Plainfield Shade Tree Commission has arranged with Alfred Gaskill, the State forester, who has had large experience, to give a free public illustrated lecture at the Park Club, Tuesday evening, May 16 at 8:15 o'clock. The commission is informed that the lantern slides are most interesting and a large attendance is anticipated. It is hoped that it may result in an awakening of general interest in the subject of the planting, care and preservation of shade trees.

The commission has, for the past two years, conducted its work without seeking any financial assistance from the borough. It has thus naturally been obliged to rely upon the owners or occupants of real property to care for the shade trees adjoining their representative residence.

It is now a recognized fact that shade trees have not only an aesthetic, but an actual financial value—that they increase real property values in the community. Besides the minor pests which injure trees of other varieties, the elms are especially subjects of invasion and will be destroyed in great numbers by the elm leaf beetle, unless properly sprayed.

The commission has obtained unusually low rates for such spraying, and will relieve owners of all inconvenience, by transmitting their orders. It will also be glad to obtain and furnish free of charge, information upon any question relating to the planting or care of trees, shrubs or plants, whether for street planting or the home grounds.

A. M. RUNYON & SON, UNDERTAKERS.
402 Park Avenue. Telehpone No. 40.
Office open day and night.
Office of Hillside Cemetery.
New York office—50 Great Jones St. Tel. call 3345-Spring.
New York Embalmers License—1220.
New York Registered Licensed Undertaker No. 215.

Established 1872.
P. CASEY & SON.
UNDERTAKERS AND EMBALMERS
Office 116 Park Ave., Tel. 884-W. Res. 417 W. 2d St. Tel. 903-R. Office open day and night. N. Y. office 10 E. 22d St. Tel. 2094-Gramercy.

Chas. L. Stanley,
159 East Front St. 'Phone 928
Headquarters for choice Cut Flowers and Potted Plants.
Floral design work a specialty.
35,000 feet of glass. South Ave.

L. L. MANNING & SON.
STEAM GRANITE WORKS.
Corner Central Ave. and West Front St. Opposite First Baptist Church.

DIED.

RANDOLPH—On Tuesday, May 9, 1911, Lewis C. J. Randolph, aged 77 years.

Funeral services at the residence of his daughter, Mrs. Herman A. Weber, 538 West Front street, on Friday, May 12, at 2:30 p. m. 5 9 3

TREMAINE—May 4, 1911, in Buffalo, N. Y., Margaret, daughter of Morris and Maud Middledith Tremaine, aged 10 years, 9 months.

Classified Advertisements

HELP WANTED—MALE.

TRACERS and detailers on mechanical drawings; only personal applications will be considered. Hall Printing Co., Dunellen, N. J. 5 8 3

YOUNG man wanted for office work; must furnish references. Address X. X., care Press. 5 8 2

WANTED—Two boys to learn trade. Apply 23 Vine St. 5 8 3

WANTED—Experienced gardener and useful man. (white); reference required. Apply after 7 p. m. 964 West Seventh street.

WANTED—Two good steady foundry laborers. Hall Printing Co., Dunellen, N. J.

WANTED—AWNING OPERATORS AND HANGERS AT ONCE. APPLY AT SHIRLEY & JOHNSTON'S, BABCOCK BUILDING. 5 2 tf

Margaret M. Termaine.

Margaret Middledith Termaine, the eleven-year-old daughter of Mr. and Mrs. Morris S. Termaine, of Buffalo, N. Y., died at her parent's home Thursday last. The funeral and interment were at Buffalo. Mrs. Termaine was formerly Miss Maude Middledith, of this city, the daughter of Mrs. James Middledith, of Truell court. The latter left for Buffalo Friday.

ROYAL
Baking Powder
Absolutely Pure
The Only Baking Powder Made from Royal Grape Cream of Tartar.
Safeguards the food against alum.
Chemists' tests have shown that a part of the alum from biscuit made with an alum baking powder passes into the stomach, and that digestion is retarded thereby.
Read the label and make sure that your baking powder is not made from alum.

ROOMS AND BOARD.

GOOD [illegible] Somerset St.

DESIRABLE rooms with board. 303 East Seventh street. Mrs. L. Hellstrom 2 25 tf

TO LET—Furnished room with board; also table board. 440 West Front street. 'Phone 418-L. 4 29 1m

ONE large front room and one single room with board. Apply Mrs. A. L. Waldorf, 134 Crescent avenue. 4 15 tf

TO LET—Pleasant furnished front room in central location. Address S., care Daily Press. 5 3 6

PLEASANT rooms, with board. 21 Sandford avenue. 3 14 tf

FRONT rooms in private home with or without board; all improvements. Address M. H., Press. 3 21 tf

ATTRACTIVE room for couple; exceptional table. Mrs. Williams 137 Crescent avenue 12 5 tf

FURNISHED rooms, light and airy, in nice neighborhood, near centre of town. 225 East Fifth St. tf

FOR SALE OR TO LET.

HOUSE for sale or to let; 1353 West Fourth street; 8 rooms, all improvements. Charles H. Hand, agent. 5 4 6

FOR SALE OR RENT—65 Westervelt avenue, April 1. Address W. R. Crary, Liberty, N. Y. 2 16 tf

HOUSES for sale or rent; lots for sale, easy terms. Apply D. F. Dugan 511 E. Seventh St. 9 26 tf

EMPLOYMENT AGENCY.

MURRAY'S Employment Registry, 226 E. Front street. Reliable help, moderate fees; temporary help at short notice. Near Y. W. C. A. Phone 666. 9 20 tf

EMPLOYMENT Agency, Mrs. Keller, 22 Somerset place, the oldest and most reliable (all nationalities). Phone 1724. 7 1 tf

LOST AND FOUND.

OWNER can have brindle bull dog which came to my house a week ago. Charles Myers, Scotch Plains. 5 9 3

LOST—On Saturday night, a gold enamelled clover leaf pin; set with two small diamonds; on either West Fifth, West Sixth streets, or Central or Madison avenues. Reward for return to 601 Central avenue. 5 9 3

LOST—Sunday morning, child's white straw hat. Return to Cruickshank, Belvidere avenue.

LOST—In vicinity of Plainfield theatre, lady's gold watch and pin. Return to 734 Watchung avenue. reward.

WANTED TO RENT.

WANTED—Small furnished house or bungalow to rent from June first, Plainfield or vicinity; state location, rent and all particulars; reliable party. Address S. H., care Press. 5 8 3

WANTED—3 unfurnished rooms, centrally located. Address W. E. care of Press 3 21 tf

BIG ADVANCE SALE FOR 'THE HENRIETTA'

The sale of seats for "The Henrietta," to be presented at the Plainfield theatre, May 18 and 19, by the Park Comedy Club, opened at the theatre at 4 o'clock yesterday afternoon. Prior to the commencement of the sale, William N. Runyon, at the request of the club, personally inspected the box-office to see that no reservations had been made before hand. He satisfied himself that everything was all right and so declared to those in line waiting to secure tickets. The sale was a large one, insuring capacity audiences at both performances.

There are, however, many good seats left for both nights. The play will be given for the benefit of the Anti-Tuberculosis League of Plainfield and North Plainfield and the prospects are the league will receive a large sum as a result of the affair.

MRS. JOSEPH D. MOON BORNE TO THE GRAVE.

The funeral of Mrs. Joseph D. Moon was held at the late residence on Grandview avenue, yesterday afternoon at 3 o'clock. Rev. C. L. Goodrich, pastor of the Congregational church, officiated. There was a large attendance of relatives, friends and neighbors and there were a great many beautiful floral tributes.

The burial was in Hillside cemetery and the pall-bearers were T. S. Armstrong, Alfred I. Laing, Henry Nomer, Alonzo Weseman, James C. Field and William Cochran.

WHITE STARS DEFEAT PIERCE ARROWS, 9 TO 6.

The White Stars defeated the Pierce Arrows on Stuart's Field, John street, yesterday afternoon by the score of 9 to 6. A feature was the batting of Day for the White Stars. The score by innings.

White Stars .... 1 3 1 3 0 0 0 1 0—9
Pierce Arrows .. 0 4 0 0 0 0 0 2 0—6

Batteries—Day, Bershad and Gallaghter, Regan, Bershad; Keating, Clarkson and Clarkson and Keating.

—Use Press Want Ads.

NEUMAN BROS.
GROCERS
ARE HEADQUARTERS FOR
VEGETABLES
Asparagus, Green Beans, Boston Lettuce, Tomatoes, Egg Plant, Celery, Cucumbers, Spinach, Radishes, Beets, Rhubarb.
Watchung Ave. and Fifth St. Telephone 760
Efficient and Rapid Delivery Service to All Parts of the City

REAL ESTATE FOR SALE.

FOR SALE—At Somerville, N. J., 9-room house, part improvements, barn and fine chicken houses; lot 100x150; 5 minutes from depot. J. V. E. Vanderhoef, care Woodhull & Martin Co. 4 7 tf

FOR SALE—New 9-room bungalow; terms to suit. 1430 East Second street. 4 22 1mo

NEW REAL ESTATE OFFICE—Will open up my new office on Monday morning at No. 155 North avenue, ground floor. Have already purchased a good size book for the purpose of listing every property in Plainfield. My object is to fill it full of the conditions of your property, including the size of mortgage on same; then to leave the book to my grandchildren to read. I am the man who has been working in a four-dollar capacity to fight nervous prostration for the last four years and in those conditions have earned the title of selling and exchanging more property than any two agents in Plainfield. Now I am better and am ready for business. If you are coming to see me let me tell you something. Don't come near me if you expect me to handle your house, if it is sprinkled with signs or one sign which reads for sale by any broker, unless you want to sell out for 50 cents on the $1.00, for I want you to known that my feeling for you is the same as yours is for me, where you want to include me under any old broker. And let me tell you that these old signs are what make Plainfield real estate sell for less money than it does in any city or town along the Central, notwithstanding it has the name of "City Beautiful." Your any old broker means that some of them should be selling peanuts, instead of offering your property or spoiling the sale of it. Have sold seven properties in the last two weeks. D. Foster Updike, the real estate broker who works on the plan "that my time is yours." My office is not as it will be when the store front is changed, but will answer the purpose for a short time. 4 29 12

FOR SALE—New house with acre of land; just over city line. Geo. H. Fountain, 936 West Seventh street. 5 9 3

FOR SALE—CORNER WOODLAND AND GOLF AVENUES, NEW HOUSE, 9 ROOMS AND BATH; ALL IMPROVEMENTS; EIGHT MINUTES BY ARLINGTON AVENUE TROLLEY TO PLAINFIELD STATION. INQUIRE ON PREMISES FROM 9 A. M. TO 4 P. M. CLARK. 5 6 6

HOUSE for sale on Clinton avenue, a few minutes to depot; 8 rooms, bath, all modern improvements; fine condition; a bargain. Apply to J. V. E. Vanderhoef, care Woodhull & Martin Co. 5 8 tf

FOR SALE CHEAP — 7-room house, all improvements. Thomas Brown, 719 Essex street. 5 8 6

FOR SALE—NEW HOUSE ON GOLF AVENUE, SEVEN ROOMS AND BATH, ALL IMPROVEMENTS; LOT 50x200; NINE MINUTES BY ARLINGTON AVENUE TROLLEY TO PLAINFIELD STATION; PRICE $7,750. ENQUIRE ON PREMISES, FROM 9 A. M. TO 4 P. M., CLARK. 5 6 6

FOR SALE—Who wants a home on West Front street for $2,500? Only $500 down; balance at 5 per cent interest; an opportunity. LaRue, 152 North avenue. 5 6 4

FOR SALE—New house, just finished, has two five-room flats, all improvements, great bargain; also for sale eight fine building lots in best part of city at 812 to 828 East Fifth street. Apply Gustav Meissner, 145 East Fifth street. 4 17 1mo

FOR SALE—Comfortable modern house, all conveniences, ample porches, garden, flowers, near station and trolley; price reasonable, terms to suit; might rent. 716 Carlton avenue. 4 29 tf

FOR SALE—Lots on Union street, near Arlington avenue; also lots on West Seventh street; convenient to trolley. J. T Vail. 9 27 tf

ROOMS AND BOARD WANTED.

BOARD wanted for summer in refined private family in quiet surroundings by couple with two babies and nurse; full particulars essential. Address H. K., care Press. 5 9 3

HELP WANTED—FEMALE.

WANTED — SEAMERS, LACE RUNNERS AND FINISHERS; ALSO FEW LEARNERS; PAID WHILE LEARNING. INQUIRE RINK BUILDING, NAT LEVY & CO. 3 4 tf

WANTED—Two girls for general housework. 433 East Seventh street. 5 3 tf

WANTED—Laundress, willing to go to seashore for summer; white. 302 East Seventh street. 5 6 3

WANTED—Girl for housework 403 Central avenue. 5 9 3

WANTED—Good plain cook; also experienced chambermaid and waitress; references required. 418 East Front street. 5 9 3

WANTED—Experienced sewer, and an apprentice. 434 West Front street. 5 9 3

MAID wanted for cooking and to assist with laundry work; reference required. 40 Willow avenue. 5 9 3

WANTED—White nurse girl. Apply 1402 Watchung avenue. 5 9 3

WANTED—A woman for general housework. Apply 407 Central avenue. 5 6 3

WANTED—Immediately, a capable girl for general housework in small family; good wages. Apply after 6 o'clock 921 Watchung avenue. 5 8 3

WANTED—Girl for general housework; no washing. 135 Grove street. 5 9 3

SALESLADIES wanted; steady position. Apply at once. F. W. Woolworth & Co 5 9 3

WANTED—Apron makers, stamped addressed envelope for particulars. Standard Apron House, 432 East 47th street, Chicago.

WANTED—General houseworker, sleep home; best of reference required. 313 Franklin place. 5 8 3

WANTED—Competent maid for general housework; no washing; reference required. Apply 976 Kensington avenue. 5 8 3

WANTED—Lady presser on ladies' silk waists and skirts. Call 107 Central avenue. 5 8 3

WANTED—Experienced white girl for general housework; small family; good wages; no laundry work, reference required. Call between 5 and 7:30 p. m., 604 West Seventh St. 5 8 3

WANTED—White girl for general housework; good wages; must be willing to go to the country for summer. Mrs. Rushmore, 14 Sycamore avenue, North Plainfield. 5 5 6

SITUATIONS WANTED—FEMALE.

WOMAN wants work by the hour or day. 76 Somerset street. 5 8 3

YOUNG girl wants position at housework, will assist in plain ironing. Apply 517 West Sixth St. 5 8 3

GOOD laundress wants washing to do at home. 616 West Third St. 5 8 6

GOOD laundress wants position either in town or go to seashore for summer; good reference. 175 East Front street. 5 9 3

COLORED woman wants two days' work first of week, and washing to take home. Address C. T., 215 Plainfield avenue. 5 8 3

SITUATIONS WANTED—MALE.

YOUNG man wants position in store; good references. Address M. care Daily Press. 5 8 3

CHEF willing to do second work, hotel or restaurant; best of references. Address J. W. W., care Press. 5 9 3

COLORED man wants position at gardening and lawns; or coachman. Call 341 Leland avenue, Netherwood. 5 8 3

FOR EXCHANGE.

HOUSE and lot, central location, rented; will sell or exchange for free and clear lots. Address Owner, M. C., care Press. 2 1 tf

FOR RENT.

APARTMENT to let Jackson building. Inquire Fred Endress or Janitor. 12 17 tf

TO LET—House 6 rooms, 308 Lyman place; $16 per month. J. T. Vail, 177 North avenue. 3 23 tf

TO LET—Five rooms and bath on first floor; all improvements. Inquire 108 Central avenue 3 29 tf

SECOND apartment in two-family house; 935 Union street. Apply 216 West Eighth street. 3 23 tf

TO LET—8 room house, all improvements; also barn. Apply to Mrs. Kenyon, 134 Crescent avenue. Tel. 805. 4 21 tf

TO LET—New 7-room house; improvements; $22; Woodbine avenue. Emile Beys. 4 27 1mo

FOR RENT—To small adult family part double house, centrally located, all improvements. Inquire 29 Craig place. 4 22 tf

FOUR pleasant rooms to rent, on West Second street. Address M. W. H., care Daily Press. 4 21 tf

FOR RENT—Six room house, improvements; water, gas, tubs and toilet. Apply T. Callahan & Son, 300 Richmond street. 5 8 tf

TO LET—8-room house, new, improvements, $20; on Seventh street. Apply 607 Berckman street. 5 8 tf

TWO rooms for light housekeeping, or roomers; all improvements. Call 124 Elmwood place. 5 6 6

HOUSE 321 Park avenue; dwelling or business. John Manley, broker, 205 Park avenue. 5 3 tf

TO LET—First floor apartment, 4 large rooms and bath; all improvements; splendid location. Address C. B. A., care Press. 5 2 tf

TO LET—First floor of house, four rooms. 29 Harrison Ave. 5 8 6

TO LET—Four rooms, central; $10. LaRue, 152 North Ave. 5 8 tf

TO LET—Seven rooms, all improvements; hot water heat; $25. M. F. Gano, 142 North avenue. 4 21 tf

TO LET—Three rooms, all improvements. Thompson, 306 East Front street. 4 19 tf

TEN-ROOM house to rent, 418 East Second street; all improvements. Apply Wm. Newcorn, 119 West Front street. 2 15 tf

FOR RENT—House, 6 rooms and bath; all improvements including steam heat; centrally located. $27.50. Tapscott, 138 North avenue. 5 9 3

FRONT rooms, furnished, connecting or separate; large closets. All modern improvements. 40 Grove street, corner Craig place. 'Phone 412-W. 2 11 tf

TO LET—3 rooms, city water. 180 Somerset St.

APARTMENT to let; six rooms and bath; all improvements with steam heat. Inquire R. H. Keenan, 441 East Fifth street. 2 2 tf

MONEY TO LOAN.

MONEY TO LOAN on bond and mortgage. Mulford, opposite depot 12 28 tf

TITLES abstracted for purchasers of real estate and bond and mortgage loans. Chas. J. McNabb, 209 North avenue. 2 18 tf

MONEY to loan on first mortgage. Lewis A. Clement, lawyer, Babcock building. 5 8 6

MONEY to loan on first bond and mortgage, in sums ranging from $1,000 to $5,000. J. V. E. Vanderhoef, care of Woodhull & Martin Co. 2 17 tf

MONEY TO LOAN on bond and mortgage. Charles L. Moffett, attorney, Woodhull & Martin building. 6 9 tf

MONEY to loan on bond and mortgage. J. T. Vail. 4 9 tf

MORTGAGES placed on good security. Francis J. Blatz, First National Bank Building. 8 31 tf

$25,000 TO LOAN at 6 per cent in sums to suit, on good mortgages Elston M. French, 171 North avenue. 9 15 tf

REAL ESTATE AGENTS.

JOHN G. McLAUGHLIN,
Real Estate
AGENT AND APPRAISER
Mortgages a Specialty
Charges Reasonable.
4 29 1mo 1058 Arlington ave.

THOSE desiring to own a farm should consult one who has been selling farms for years, and he is yours truly, William Henry Rogers 136 Park avenue, Plainfield. Telephone 44. tf

REAL ESTATE for sale, rent and exchange. Insurance in strong companies at lowest rates; money loaned on real estate. Thickstun & Emmons, 197 North avenue. tf

CHICKENS AND EGGS.

ROSE COMB Rhode Island Red and single comb white leghorn eggs for hatching; $1 a sitting; $5 a hundred. George Howard, Jr., South Bound Brook, N. J. 4 26 1mo

FOR SALE.

FOR SALE—For spring wear best qualities of ladies' and men's gloves, all shades, $1; extra $1.25; also a lot slightly damaged, 75 cents per pair. H. Texier, 58 Somerset street. 4 1 tf

TOP soil, filling in stuff and concrete gravel for sale. Apply D. F. Dugan, 511 East Seventh street; Tel. 475-W. 4 4 tf

FOR SALE—Block wood and lumber at Apgar's saw mill on the David T. Kenney place, Scotch Plains. N. J. Address K. Apgar, Califon, N. J. 4 27 1mo

STYLISH buggy for sale. Address Stylish, care Press. 4 22 tf

BUILDERS, ATTENTION — For sale, seasoned chestnut porch columns, all sizes, clothes poles, fence and tie posts. John Herrmann, 411 Somerset street, 'Phone 70-J. 5 5 1m

FOR SALE—Ladies' bicycle nearly new; also lawn mower. Dilts, 95 Jackson avenue. 5 9 3

SOIL FOR SALE—'Phone evenings, 1827-J. 4 29 tf

A BURTON pony cart for sale. Apply Campbell Park stables. 5 9 6

FOR SALE—Handsome Wilton rug, Oriental design, size 9x12, in good condition; price $15. Apply 765 Kensington avenue. 5 9 3

MOTORCYCLES—Three below actual value for quick buyer; $60, $100 and $125. E. R. Honeyman, 116 Madison avenue. 5 6 3

FOR SALE—1909 Mitchell surrey top automobile; perfect condition, has been run 3,000 miles; all new shoes; price $600; terms to suit. W. H. Abbott, 183 North avenue. 5 9 3

FOR SALE—Chicken coop and net wire; reasonable price. 255 East Second street. 5 6 3

FOR SALE—Gas hot water heater, almost new; also good bed and springs. 137 Crescent avenue. 5 8 3

FOR SALE—Several good combination horses and pony. Apply Riding School, 775 Kensington avenue. 'Phone 194. 5 8 6

FOR SALE—A splendid combination horse, used by the owner for the past five years; purchase of an automobile only reason for selling. Inquire room 215 Babcock building. 4 18 tf

FOR SALE—Two light delivery cars, fine running order; act quick, no reasonable offer refused. W. L. P., 203 Somerset St. 5 5 4

OLD papers for sale; put up in packages of 100 copies for 10c. Apply at this office. tf

MISCELLANEOUS.

STORE your furniture with the Plainfield Storage Company; reasonable rates. Orders left for moving vans. Nagle's, Front and Grove Sts. 1 7 tf

WILL young man who called at 107 Central avenue on Saturday night for position as presser please call again 5 8 3

CHIMNEY cleaning. Kline, 516 West Fourth St. 4 10 1m

LANDSCAPE work; gardening, lawns, shrubbery, hedges; also grading a specialty; will furnish all material. Ralph Dilibro, 981 Union street. Tele. 547-L. 5 4 6

PHOTOGRAPHS taken in the home. N. S. Wardner, 610 Division St. 'Phone 100-W. 2 24 tf

TRY Jones & Johnson's Hand Laundry, 513 East Third street; gentlemen's laundry repaired. Tel. 1728-J. 4 10 1mo

GRADING and contractor; also lawn and garden work; all material furnished. Welsh, 301 East Front street. Tel. 1733-W. 4 17 1mo

MADAM BONY — Fashionable dressmaking, French model; remodeling to prevailing styles; reasonable price. Call 417 East Fifth street; telephone 607-R. 4 10 1m

THE EXCHANGE, No. 325 West Front street. Tel. 901-R. Largest display in furniture, rugs, bedding and general household goods in the city. Cash or liberal credit. An honest man's promise to pay—that is all we ask 1 5 tf

BEFORE selling your furniture see Latourette, 326 West Front St. tf

H. H. BUTLER, D. V. S.—Pet animals a specialty. OFFICE AT GANDL'S Riding School, Kensington avenue, near Putnam. Telephone 194 (cut out for reference). 1 8 tf

P. H. LATOURETTE, auctioneer, sales promptly attended to; satisfaction guaranteed. 326 West Front street. 3 10 tf

WANTED—MISCELLANEOUS.

WANTED—Second hand outhouse must be in good condition. Address C. F. C., care Press. 5 6 3

WANTED—To borrow $750, either on chattel mortgage or good security. Address A. W. D., care Press. 5 5 6

REAL ESTATE WANTED.

IF YOU have not listed your property with us for sale would be pleased to have you do so, as we have a good demand for homes. Kindly send photograph of homes with description if possible. Edmund Rushmore and W. de La R. Anderson, 212 Park avenue, Plainfield, and Singer building, N. Y. 4 27 12eod

VACCINATED, HE MAY LOSE ARM

Vaccination performed by the ship's surgeon on the Lusitania on a young Swedish immigrant, Carl Gustafson, about two weeks ago, may cause the loss of the young man's arm, or may cause death. Gustafson is now a patient in the Mountainside Hospital, Montclair, where, it is said, his arm is swollen to three times its nomal size, and that he is suffering from a high fever. Gustafson's condition is considered to be critical.

At the request of his uncle, Rev. Axel Peterson, pastor of the Swedish Baptist church, Montclair, Gustafson, who is seventeen years old, left his home several weeks ago to come to America. First going to England, the youth took passage on the Lusitania, which arrived in New York, Friday, April 28. The lad was met at the dock by his uncle, who took him to his home at 9 Trinity place, Montclair.

The youth complained that his arm was very sore. In explanation, he said that the ship's surgeon had vaccinated all third-class passengers who could not show marks on their arm of a successful operation, he being one of the number.

MEREDITH DEFENDS STATE SCHOOL SYSTEM

Predicting that the future would see a system of public instruction that would include not only religious but home training, County Superintendent of Schools Albert B. Meredith, former principal of the Plainfield High School, speaking in the Vincent Methodist Episcopal church in Nutley Sunday night defended the schools against the charge that they were Godless. Mr. Meredith's subject was the "Relation of the Bible to Instruction in the Public Schools."

Mr. Meredith said he regarded the topic form two distinct viewpoints. One, he explained, was the theory of education in a large sense, and the other the actual working of the educational system. This theory, he remarked by the way, was from twenty-five to fifty years ahead of the practise.

The charge had been made, Mr. Meredith said, that the present system of public schools was Godless and he stated as an obvious fact that the schools were very one-sided. This condition was a reaction, he claimed.

In the medieval times all schools were of religious character and under the control of the church, the speaker explained. They tended to give an education for a life to come. The schools of today had swung to the other extreme, he said. They were free from all church influence and tended to give an education for this life only. The present system was not false, he declared, only incomplete. This condition would be remedied, he predicted, as the recognition of the fact that religion and education were correlative and had a common object, became more common.

After a definition of just what the word "education" meant when used in its best and widest sense, Mr. Meredith approached the question of whether the Bible should be taught in the public schools. That it should always be kept there and read, he agreed, but it should not be taught.

"Let the Bible be its own spokesman, let it be taught in the church and the home," Mr. Meredith remarked, "but let the spirit and not the letter be taught in the public schools."

It was absolutely impossible to detach religion and real education, Mr. Meredith went on, for education was religion and religion was certainly education. Many persons could not see this connection, he said, but it was a fact that the Bible had had a great effect on education as it is today. In closing, Mr. Meredith dwelt on the responsibility of the teacher as the point of contact between "Education" and the child, and recommended the advancement of religion in the schools by the "attraction of contagious example."

CHRISTIAN FIELD.

The Men's Bible Conference class of the First Baptist church will have charge of the prayer meeting tomorrow night.

The Junior Epworth League of the First M. E. church will meet Friday afternoon at 3:30 o'clock, when the members will hear something about the approaching picnic.

The first quarterly conference of the First M. E. church was held in Vincent chapel, last night, Rev. Dr. D. B. F. Randolph, district superintendent, being in charge.

The Epworth League of the First M. E. church, will observe its anniversary next Sunday evening and Rev. Dr. D. B. F. Randolph, of this city, will make the adress. There will be special music by the quartet choir.

The Rahway Field Club cancelled its game with Dunellen at a late hour Saturday. A team from Plainfield was played instead and the locals won out. VanZandt pitched for Dunellen as Wendt sprained his ankle Friday afternoon. The home team will cross bats on the Madison avenue grounds next Saturday with the Y. M. C. A. team, of Newark.

WHERE BEES ARE VALUABLE.

Orchardists Should Acquire These and Poultry and Thereby Increase Their Profits.

On account of the high cost of living and the unrest in the cities many men would gladly move to the country and run a fruit farm were it not that expenses incurred in orcharding cut a big notch in the profit. One man thinks he has solved this problem by adding poultry and bees. With the help of the family he says he can easily manage these and still have just as much fruit to sell. Of course a fruit farm upon which small fruits are grown may not, in some respects, offer very tempting inducements. It should be remembered that but a few months are devoted to bearing and ripening fruit, and a long time intervenes from the ending of one season to the beginning of another. During this interval the ground devoted to vines may be occupied by poultry.

It is true, poultry will destroy all the blossoms and ripening fruit that they can reach, but the careful worker has managed this by arranging his patches so the poultry can be kept out. The orchard of standard trees is fenced off from the vines, and the fowls can run there any time of the year, for the ground is vacant so far as the land is concerned, being occupied only above the reach of fowls. The vine patches, which are divided with a cheap fence, are laid off so that one side of each adjoins the orchard.

Strawberries are earliest gathered. When the crop is off he lets the poultry in. This gives them fresh range. He still cultivates the vines, and freshly turned earth is only the more inviting. Next in season is the raspberry, then the blackberry. Into each field in turn he allows the fowls to go, and the reward for the occasional change from one field to another is healthier poultry and a fuller egg basket.

He says no fruit grower should allow the land where there are trees and idle plants to be useless. Poultry do not deprive the land of anything, nor do they need any more care when located in the orchard than elsewhere, and every one knows that bees add to its value.

The flock of pure bred fowls more than pays the expenses incurred in the orchard. And when the owner considers the value of the fresh eggs and the fat, juicy chickens and honey for his table the flock and swarm have cost him almost nothing. The bees not only secure and store away honey, with which he supplies his own table and several customers, but assist in the matter of fertilizing the blossoms. So by raising these three crops, which do not come in conflict with one another, on the space required for the orchard, his work is made more interesting as well as much more profitable.

MEAT IN WARM WEATHER.

Its Proper Keeping Has Always Been a Problem to Farmers—Good Advice From Experienced Man.

Here is the advice of an experienced man for keeping meat in warm weather:

I prepared a wooden box six feet long by four feet wide and about four feet high. I then had made a tin box of a size six inches smaller all the way around than the wooden box.

I then put a thick layer of cottonseed hulls on the bottom of the wooden box and along the sides, packing ice between the hulls and the tin box and using a liberal amount of coarse salt. It took only 200 pounds of ice to answer this purpose, and this amount has never failed to last from a week to ten days even in the warmest weather. Particular care, however, must be exercised in packing the hulls tightly around the ice and in the crevices between the chunks.

I then kill my hogs in the morning and have them salted down by noon. While it is warm the salt will stick better. When night comes I "spread" the meat and the next morning pack it in the tin box.

I have done this for some time now and have yet to lose a single piece of meat. During warm weather I killed several hogs that averaged over 280 pounds.

It may be that, the publication of this account of my experience in curing meat may be of assistance to other farmers who are at a loss what to do in warm weather.

Bookkeeping Essential.

Many a well to do farmer can boast that he has made a financial success in life without keeping books, and merely because of his success his words carry weight. Yet he should know, if he does not, that this success was attained in spite of his methods and not because of them.

Don't Set First Eggs.

The first eggs laid in the spring are often infertile, and it is inadvisable to set them. The cause is often attributed to the fact that the hens are too fat and inactive. After awhile the eggs will be all right.

Watch For Ailments.

Don't let disease get a start of you. Fight it in the early stages and you will find it much easier than to wait till it gets hold of all your flock.

Big Bargains In Stationery

FOUR GREAT SPECIALS NOW ON SALE

Russian Cambric—50 sheets paper and 50 envelopes only 25c

Novelty Boxes—1 quire each; magnificent floral designs, with appropriate sentiments; exceedingly attractive; only 25c

Outing Series—1 quire each, in attractive glove boxes; only 20c

Royal Dover Fabric and Stanwix Hall; per box only 10c

Amstel Linen—Superior quality; per lb 25c

Scotch Linen—Fair grade; per lb 15c

Lenox Stationery Store

102 Madison Ave. Babcock Bldg. Tel. 1036-R.

CHAS. E. VAIL

Jeweler and Optician

has RE-OPENED at his new location

236 Park Avenue

Opposite North Ave.

All are cordially invited to inspect his new store.

Eastman's Kodak Supplies

TIRES TIRES TIRES

Let us impress it on your mind that it is not policy to let your

Auto or Carriage Tires

go until they are beyond repair. If in doubt get our advice and price on new goods and repair work.

IT WILL BE HONESTLY GIVEN.

Plainfield Auto Tire Co.

407 Watchung Ave.

Netherwood Bakery

H. HANSEN, Prop.

1135 Park Terrace 'Phone 1764

Home-made Bread, Rolls, Biscuits, Delicious Pies, Fancy Cakes and Specialties.

Ice Cream and Water Ices

Orders delivered at short notice; also on Sundays.

SMALLEY BROS.

147 North Avenue.

BUTCHERS

CHOICE MEATS. GAME IN SEASON.

ROASTING AND BROILING CHICKENS A SPECIALTY.

Orders called for and delivered. Telephone 88-A.

W. W. WARNOCK'S New Bakery

Cor. North and Park Aves.

HOME-MADE BREAD, ROLLS, BISCUITS, DELICIOUS PIES, FANCY CAKES AND SPECIALTIES.

Telephone 209

THIS MEANS YOU

may save, in addition to getting superior wares, from 5c to 15c on purchases by selecting the Royal Talcum, Tooth and Foot Powders, Royal Shaving Sticks and Royal Shaving Soap Powder, Royal Silver Polish and Royal Face Powder, in twenty leading stores of Plainfield. Samples of Royal Tooth Powder and Royal Violet Talcum of dealers on request. Royal products will not disappoint you. Allen Pharmacal Co., Plainfield, N. J.

CHAS. KEIDERLING

FURNITURE PACKER.

Furniture, Trunks, Pictures, China, Glass and Bric-a-Bras Packed and Crated for Storage and Shipping. Storage Rooms to Let.

Tel. 559-J 258 E. Front St.

PLAINFIELD WINDOW CLEANING CO.

H. MERSTRICH, Prop.

Stores, Offices, Private Residences, New Buildings, Cleansed, Scrubbed and Oiled. Office, 145 East Front Street. Tel. 864-J.

COAL DEALERS.

JOS. HARRIGAN

Old Company's Lehigh Coal Boulets prepared Anthricite Coal $5.00 per ton.

929 South Avenue

Telephone 193.

TenEyck & Harris,

Dealers in

LEHIGH VALLEY COAL

Office: Rowley's Drug Store, 313 W. Front St. Tel. 61J-2.

GEORGE O. STRAIN

747 West Front St.

R. L. CLINE

(Successor to C. H. Suggs & Co.)

Best Quality Lehigh Coal

Yard and office 432 W. 3d St. Tel. 93

TenEyck & Kelley

Successors to Keeley Co.

COAL

741 SOUTH AVE. Tel. 1155

WALTER TEMPLE

Successor to Rheaume.

COAL

OFFICE AND YARD

674 South Second St. Tel. 231

Richard Parrott, Jr.,

DEALER IN

Best grade of Lehigh Coal and Old Co.'s Prepared Anthracite Coal (Boulets); $5.00 per ton.

686 So. Second St. 'Phone 1569

PAINTERS AND DECORATORS.

AGENTS FOR

LIKE TILE

The Sanitary Wall Covering.

WOOD KRUSTA

Aorochrome Washable Wall Decoration.

Interior Decoration a Specialty

Woolston & Buckle

Painters and Decorators,

145 North Avenue.

THE REASON

I have the confidence of the public is because I never take a contract at a figure too low to enable me to do the work properly and give permanent satisfaction to the customer. It may cost you a little more in the beginning, but a great deal less in the end.

James C. Hansen

Decorator, Paper Hanger & Painter Dealer in Wall Paper, Paints, Oils, Glass, &c., &c

141 East Front St. Tel. Call 846

M. WARREN

PAINTER, DECORATOR and PAPERHANGER

55 SOMERSET ST., opposite Sangerbund Hall.

PURE OLIVE OIL

It is prudent to use plenty of Olive Oil as it is a promoter of health and aids digestion. Our Olive Oil is famous for its quality and is put up in convenient size bottles and cans.

Prompt, Free Deliveries.

W. W. DUNN

THE PARK GROCER

Duer St and Lincoln Pl

WALKS

We Construct Them

Trap Rock, Cement

Experience

R. G. BUSH

Tel. Con. 743-5 South Ave

KODAKS

Complete line of Photo Supplies

Printing and Developing

AT DOANE'S

115 Park Ave.

Parquet and Hardwood Floors.

Old Floors Refinished

GEO. E. WATT

150 North Ave. Tel. 333-w

NIGHT LETTER

THE WESTERN UNION TELEGRAPH COMPANY

DAY LETTER

THE WESTERN UNION TELEGRAPH COMPANY

SEND the following DAY LETTER subject to the terms on back hereof which are hereby agreed to | _____ 191

To

They increase the efficiency of the Man of Action by enlarging his field of business activity.

They are a part of Modern Business Equipment.

The Western Union Telegraph Co.

New Jersey Central

TRAINS LEAVE PLAINFIELD.

For New York—5.10, 3.41, 5.41, 5.36, 6.00, 6.27, 6.55, 7.25, 7.28, 7.45, 7.46, 7.55, 7.59 8.12, 8.30, 8.36, 8.43, 9.29, 9.59, 10.11, 11.00, 11.52 a. m., 12.00, 12.36, 1.11, 1.25, 2.32, 2.41, 3.11, 3.48, 4.12, 4.40, 5.45, 6.29, 6.40, 7.33, 8.27, 9.27, 9.39, 10.15, 10.36, 11.28 p. m. Sunday—2.10, 3.41, 5.41, 7.23, 7.58, 8.52, 9.34, 9.42, 10.37, 11.52 a. m., 12.40, 1.11, 1.24, 2.01, 2.41, 3.11, 3.24, 4.29, 5.41, 6.35, 6.48, 8.13, 8.27, 8.35, 9.42, 10.28, 10.36 p. m.

For Newark—5.36, 6.27, (7.05 through train to Newark), 7:46, 8.36, 9.29, 10.11, 11.00 a. m., 12.00, 12.36, 1.25, 2.32, 3.11, 4.12, 4.40, 5.45, 6.29, (7.10 through train to Newark), 7.33, 8.27, 9.39, 10.36 p. m. Sunday—7.23, 8.52, 9.34, 10.37 a. m., 12.40, 2.01, 2.41, 3.24, 4.29, 5.41, 6.48, 8.13, 9.42, 10.36 p. m.

For Easton, Bethlehem, Allentown and Mauch Chunk—5.18, 8.17, 9.43, 11.19 a. m., 2.00, 5.21, 5.44, (6.38 p. m., Easton only). Sunday—5.45, 10.26 a. m., 1.58, 5.44, 7.06 p. m.

For Wilkesbarre and Scranton—5.18, 9.43 a. m., 5.44 p. m. Sunday—5.45 10.29 a. m., 5.44 p. m.

For Long Branch and Asbury Park, etc.—3.41, 8.12, 11.26 a. m. (12.36 Saturdays only), 3.11, 4.40, 5.45, 8.27, 11.28 p. m. Sunday—3.41, 8.52 a. m., 3.24, 8.13, p. m.

For Lakewood and Atlantic City—3.41, 9.29 a. m. (12.36 Saturdays only), 1.25, 3.11, (6.29 Saturdays only). Sunday—(7.58 Lakewood only), 9.42 a. m., 2.01 p. m.

For Philadelphia—7.03, 7.39, 8.45, 9.03, 10.43, 11.48 a. m. 12.42, 2.17, 2.45, 5.13, 6.44, 7.42, 8.50, 9.46, 10.48 p. m., 1.20 night. Sunday—8.45, 9.56, 10.43, 11.42 a. m., 12.42, 1.44, 2.45, 3.42, 4.38, 4.55, 6.38, 6.44, 7.42, 8.50, 9.46, 10.54, 11.54 p. m., 1.20 night.

For Baltimore and Washington. Daily —8.45, 10.43 a. m., 1.42, 2.45, 6.44, 7.42 p. m.

W. G. BESLER, Vice-Pres. & Gen. Mgr. W. C. HOPE, G. P. A.

3 3 11

Arrival and Departure of Mails.

Plainfield Postoffice.

June 15, 1910

NEW YORK MAILS. Arrive—6.30, 8.00, 8.40, 11.45 a. m., 1.30, 2.30, 5.00, 5.30, 8.30 p. m., 12 midnight. Close—6.30, 8.00, 9.00, 10.30 a. m., 12.10, 2.00, 3.50, 6.00, 7.10, 7.45, 9.00 p. m.

SOMERVILLE AND EASTON. Arrive—8.40, 10.00 a. m., 12.30, 3.15, and 7.00 p. m. Close—6.30, 8.00 a. m., 12.35, 1.30, 4.30, 5.00 p. m.

PHILADELPHIA—Direct. Arrive—6.30, 8.00, 8.40, 11.45 a. m., 12.30, 2.30, 7.00 p. m. Close—6.30, 11.30 a. m., 12.35, 2.00, 3.50, 6.50, 9.00 p. m.

THROUGH FAST MAIL FOR EAST. Close—12.10, 3.50, 7.10 p. m.

DIRECT THROUGH FAST MAIL FOR WEST. Close—6.30, 11.30 a. m., 1.30, 5.00 and 9.00 p. m.

DIRECT SOUTHERN MAILS. Close—6.30 a. m., 12.35, 3.50, 6.50 and 9 p. m.

PENNSYLVANIA, West of Easton. Close—6.30 a. m., 1.30, 7.45 p. m.

ELIZABETH—Direct. Arrive—8.00, 8.40, a. m., 1.30, 2.30, 5.30 p. m. Close—8.00 9.00, 10.30 a. m., 12.10, 2.00, 6.00, 9.00 p. m.

NEWARK—Direct. Arrive—8.00, 8.40 a. m., 7.30, 2.30, 5.30 p. m. Close—6.30, 8.00, 9.00, 10.30 a. m., 12.10, 2.00, 3.50, 5.30, 6.00, 9.00 p. m.

WATCHUNG. Arrive—1.00, 6.45 p. m. Close—9.00 a. m., 5.30 p. m.

WARRENVILLE. Arrive—1.00 p. m. Close—9.00 a. m.

SUNDAY MAILS. Office open from 9.30 to 10.30 a. m.

Mail closes at 6.15 p. m.

E. H. BIRD, P. M.

PROPOSALS FOR ASPHALT CONCRETE MACADAM ROADWAY.

Sealed proposals will be received by the Committee on County Roads of the Board of Chosen Freeholders of the County of Union, at the Court House, Elizabeth, N. J., at 3:30 P. M., on Tuesday, May 16, 1911, for the following described work.

23,467 square yards of Asphalt Concrete Macadam, and 400 tons of crushed stone, for resurfacing St. George Avenue, Linden Township, Union County, N. J., from the City Line of the City of Elizabeth to a point near Summit Street, Linden, N. J.

Plans, specifications and bidding sheets may be examined at the office of the County Engineer, 120 Broad Street, Elizabeth, N. J.

Bidders must insert with the bid, a certified check for the sum of $1,000.00, as evidence of good faith, in accordance with the provisions of section 64 in the specifications.

The right is reserved by the Committee to reject any or all bids, as they may deem best for the interests of the County of Union.

The bids will be received and the contract awarded subject to the approval of the State Commissioner of Public Roads.

5 3 11t JACOB L. BAUER, County Engineer.

Advertisements

—FOR—

New York Herald, World, Times, Sun, Journal, Telegram, American, Brooklyn Eagle,

—and—

Newark Evening News Received at

The Daily Press

AT REGULAR OFFICE RATES.

HOTELS.

HOTEL WALDORF

EAST FRONT STREET.

HENRY WINDHAM, Prop.

Gottfried Kruger's Extra Beer on draught. Imported Wines, Liquors and Cigars. Hotel accommodations and private Dining-Rooms.

G. J. WEINMAN CAFE

213 Park Ave., Tel. 1527

HOTEL KENSINGTON

NORTH AVENUE

UNDER NEW MANAGEMENT

HOUSE THOROUGHFY RENOVATED

SUNDAY DINNER From 12:30 to 2 P.M. 50c

EDUCATIONAL.

Students May Enter at Any Time.

Plainfield Business College and School of English

For Practical Business Training

Visitors Welcome. Investigate Now.

A. S. HERR, Principal & Proprietor

Woodhull & Martin Bldg. 'Phone 344.

OVER 65 YEARS' EXPERIENCE

PATENTS

TRADE MARKS DESIGNS COPYRIGHTS &C.

Anyone sending a sketch and description may quickly ascertain our opinion free whether an invention is probably patentable. Communications strictly confidential. HANDBOOK on Patents sent free. Oldest agency for securing patents.

Patents taken through Munn & Co. receive special notice, without charge, in the

Scientific American.

A handsomely illustrated weekly. Largest circulation of any scientific journal. Terms, $3 a year; four months, $1. Sold by all newsdealers.

MUNN & Co. 361 Broadway, New York

Branch Office, 625 F St., Washington, D. C.

KIVANTINOS & JELLING

Successors to Alex. Lusardi.

Foreign and Domestic Fruits, Choice Confectionery, Nuts, Cigars, etc.

211 W. Front St. Tel. 886-W

FURNITURE,

OIL CLOTHS,

STOVES, ETC.

LOUIS KADESH

23 Somerset Street

McCULLOUGH'S STEAM MILL.

21 Steiner place. North Plainfield, N. J

R. H. McCULLOUGH, Prop.

Sash, Blinds, Doors, Mouldings, Scroll Sawing Turning, etc.

Estimates cheerfully furnished.

Cedar Posts & Bean Poles

KINDLING AND GRATE WOOD.

Prompt deliveries. Orders received at 89 SOMERSET STREET.

JOHN MOBUS

P. O. Box 320. Telephone 19-F-42

FRANK NEIDIG'S

LINCOLN MEAT MARKET

Fine Meats, Vegetables, Oysters and Heinz's "57."

94 Somerset St.

Telephone—781.

HENRY WIERENGA

Residence 'Phone 517-J.

Furniture, Freight, Baggage, Express and Rigger.

PIANO MOVING A SPECIALTY.

L. Moraller & Son,

Watchmakers and Jewelers,

Watches, Clocks and Jewelry.

Fine Watch and Clock Repairing a Specialty.

219 Park Ave. Plainfield, N.J.

ROAD IS ELIZABETH'S NOT UNION COUNTY'S

In a lengthy opinion submitted to the Board of Freeholders at the monthly meeting in Elizabeth County Attorney William R. Codington, of this city, states that the section of the west side of Westfield avenue, between Orchard street and Bayway, is under the jurisdiction of the city of Elizabeth and not the Board of Freeholders, as has been contended by property-owners in Roselle, El Mora and other places.

This decision settles a long standing controversy. At the last meeting of the Board of Freeholders there was present a delegation of citizens from Roselle who tried to compel the freeholders to see to it that the road in question was put in good condition. At that time some of the visiting citizens told the freeholders that the road had not been repaired in years, but the board was of the opinion that it had no right to repair the part of the road in the municipalities of Elizabeth and Roselle. After a long discussion, during which the citizens threatened to take the matter to the courts, it was referred by the board to the County Attorney for his opinion in the matter.

STATE NEWS BRIEFS

Dr. Ernest L. Dickinson, one of the prominent physicians of Trenton, is in a precarious condition with pneumonia.

Rural mail carriers are delayed these days because of the order to weigh and count every piece of mail matter handled during the month of May.

Woodbury has the commission government bee buzzing and the Men's League has engaged E. Spencer Miller, of Philadelphia, to make an address on the subject Monday evening, May 15.

As a result of a small cut on the hand, received while performing a minor operation, Dr. David H. Ackley, of Trenton, is suffering with blood poisoning and will have to lose one of his fingers.

Bernard Bell, son of C. L. Bell, of North avenue, Cranford, was injured about the head and face Sunday as the result of a collision with a milk wagon while he was riding a motorcycle on North avenue west.

Attacked by a vicious dog while he was on his way home from Sunday school Sunday afternoon, William Wethshire, fifteen years old, of 806 Carpenter street, Camden, was bitten on the right wrist. The wound was cauterized at Cooper Hospital.

Robert Loindeck, a Wallington butcher, marched into the Holland church, at Passaic Sunday morning, swinging a heavy club on his shoulder. The man nearly broke up the services by his actions. He was taken to Bergen county and held on charges of insanity.

The Trenton Chamber of Commerce is erecting a mammoth electrical sign on the Pennsylvania Railroad's old bridge across the Delaware River. The location is such that the sign will attract the attention of all passengers crossing the new bridge. The sign is simply the word "Trenton" in letters fifteen feet high.

Run down by a trolley car at Cove road, in Pensauken township early Sunday morning, Thomas Courtney, fifty-two years old, of Moorestown, was so badly injured that his right leg had to be amputated at the Cooper Hospital. He was also injured about the body and sustained a lacerated scalp.

Plans to obtain the necessary 1,600 signatures of voters to a petition asking for a special election to determine whether the city favors a commission form of government were made last night in a meeting of the Government by Commission Association in Firemen's Hall, Bayonne. Many well known women aided in getting signers.

With several hundred young women from all sections of the city in attendance, a meeting was held Sunday afternoon at the Apollo Theatre, Atlantic City, for the purpose of forming a Young Woman's Christian Association. The project is backed by many of the most influential women in the resort and there is every indication of success. Miss Sara Carman, Des Moines, Ia., spoke on "The Aristocracy of Health."

Following the discovery of evidence that several attempts were made to fire the apartments of Joseph Weptha, of Rosz place, Passaic, late Saturday night Weptha was arrested by Police Captain Schmidt and locked up on a charge of insanity. Weptha, it is asserted, stuffed newspapers into the window sills along the walls and various other places about his apartments and the attention of the firemen was called to the matter.

Rev Hugo F. W. Grotefend, who has just become pastor of St. Paul's Evangelical church, will be known as the militant preacher of Trenton. Previous to entering the ministry Mr. Grotefend served in the German army for upward of ten years. He is organizing the boys of his congregation into a semi-military league. He will drill them in military tactics and provide facilities for baseball, basketball and football for them, in addition to establishing a gymnasium in the church.

The House of the Whispering Pines

By ANNA KATHARINE GREEN

Copyright, 1910, by Anna Katharine Rohlfs

"I am entered by an open window. Why didn't you go in by the door?"

"I hadn't the key. I had only abstracted the one which opens the wine vault. The rest I left on the ring. It was the sight of this key lying on our hall table which first gave me the idea. I feel like a cad when I think of it, but that's of no account now."

Flushed, he slowly sank back into his seat. No complaint now of being in a hurry or of his anxiety to regain his sick sister's bedside. He seemed to have forgotten those fears in the perturbations of the moment. His mind and interest were there; everything else had grown dim with distance.

"Did you try the front door?"

"What was the use? I knew it to be locked."

"What was the use of trying the window? Wasn't it also, presumably, locked?"

The red mounted hot and feverish to his cheek.

"You'll think me no better than a street urchin or something worse," he exclaimed. "I knew that window. I had been through it before. You can move that lock with your knife blade. I had calculated on entering that way."

"Mr. Ranelagh's story receives confirmation," commented the district attorney, wheeling suddenly toward the coroner. "He says that he found this window unlocked when he approached it with the idea of escaping that way."

Arthur Cumberland remained unmoved.

The district attorney wheeled back.

"There were a number of bottles taken from the wine vault. Some half dozen were left on the kitchen table. Why did you trouble yourself to carry up so many?"

"Because my greed outran my convenience. I thought I could lug away an armful, but there are limits to one's ability. I realized this when I remembered how far I had to go and so left the greater part of them behind."

"Why, when you had a team ready to carry you?"

"A—I had no team."—But the denial cost him something. His cheek lost its ruddiness and took on a sickly white which did not leave it again as long as the interview lasted.

"You had no team? How then did you manage to reach home in time to make your way back to Cuthbert road by half past 11?"

"I didn't go home. I went straight across the golf links. If fresh snow hadn't fallen you would have seen my tracks all the way to Cuthbert road."

"If fresh snow had not fallen we should have known the whole story of that night before an hour had passed. How did you carry those bottles?"

"In my overcoat pockets—these pockets," he blurted out, clapping his hands on either side of him.

"Had it begun to snow when you left the clubhouse?"

"No."

"Was it dark?"

"I guess not; the links were bright as day, or I shouldn't have got over them as quickly as I did."

"Quickly? How quickly?" The district attorney stole a glance at the coroner, which made Sweetwater advance a step from his corner.

"I don't know. I don't understand these questions," was the sullen reply.

"You walked quickly. Does that mean you didn't look back?"

"How look back?"

"Your sister lit a candle in the small room where her coat was found. This light should have been visible from the golf links."

"I didn't see any light."

A few more questions followed, but they were of minor import and aroused less violent feeling. The serious portion of the examination, if thus it might be called, was over.

The coroner glanced meaningly at the district attorney, who, tapping with his fingers on the table, hesitated for a moment before he finally turned again upon Arthur Cumberland.

"You wish to return to your sister? You are at liberty to do so. I will trouble you no more tonight. Your sleigh is at the door, I presume."

They watched him go, each as silent as he. The coroner tried to speak, but succeeded no better than the boy himself. When the door opened under his hand they all showed relief, but were startled back into their former attention by his turning suddenly in the doorway with this final remark:

"What did you say about a bottle with a special label on it being found at our house? It never was, or, if it was, some fellow has been playing you a trick. I carried off those two bottles myself. One you see there; the other is—I can't tell where, but I didn't take it home. That you can bet on."

One more look, followed by a heavy frown and a low growling sound in his throat—which may have been his way of saying goodby—and he was gone.

A few more words, some things said as to the morrow, and Sweetwater was also gone. The district attorney and the coroner still sat, but very little passed between them. The clock overhead struck the hour. Both looked up but neither moved. Another fifteen minutes; then the telephone rang. The coroner rose and lifted the receiver. The message could be heard by both gentlemen in the extreme quiet of this midnight hour.

"Dr. Perry?"

"Yes; I'm listening."

"He came in at a quarter to 12, greatly agitated and very white. I ran upon him in the lower hall, and he looked angry enough to knock me down, but he simply let out a curse and passed straight up to his sister's room. I waited till he came out; then I managed to get hold of the nurse, and she told me this queer tale:

"He was all in a tremble when he came in, but she declares he had not been drinking. He went immediately to the bedside, but his sister was asleep, and he didn't stay there, but went over where the nurse was and began to hang about her till suddenly she felt a twitch at her side and, looking quickly, saw the little book she carries there falling back into place. He had lifted it and probably read what she had written in it during his absence.

"She was displeased, but he laughed when he saw that he had been caught and said boldly: 'You are keeping a record of my sister's ravings. Well, I think I'm as interested in them as you are and have as much right as you to read as you to write.' She made no answer, for they were innocent enough, but she'll keep the book away from him after this—of that you may be sure."

"And what is he doing now? Is he going into his own room tonight?"

"No. He went there, but only to bring out his pillows. He will sleep in the alcove."

"Drink?"

"No, not a drop. He has ordered the whisky locked up. I hear him moaning sometimes to himself, as if he missed it awfully, but not a thimbleful has left the decanter."

"Good night, Hexford."

"Good night."

"You heard!" This to the district attorney.

"Every word."

Both went for their overcoats. Only on leaving did they speak again, and then it was to say:

"At 10 o'clock tomorrow morning."

"At 10 o'clock."

CHAPTER XIII.

ON IT WAS WRITTEN—

SWEETWATER'S night's rest had not benefited him. He had seemed natural enough all through the lengthy conference, but a half hour later any one who knew him well would have seen at a first glance that his spirits were no longer at par.

When at 2 o'clock he entered the clubhouse grounds it was without buoyancy or any of the natural animation with which he usually went about his work. He wandered down on the golf links. Taking out his watch, he satisfied himself that he had time for an experiment and immediately started for Cuthbert road. An hour later he came wandering back on a different line. He looked soured, disappointed. When near the building again he cast his eye over its rear and gazed long and earnestly at the window which had been pointed out to him as the one from which a possible light had shone forth that night. There were no trees on this side of the house—only vines. But the vines were bare of leaves and offered no obstruction to his view. "If there had been a light in that window any one leaving this house by the rear would have seen it unless he had been drunk or a fool," muttered Sweetwater, in contemptuous comment to himself. "Arthur Cumberland's story is one lie. I'll take the district attorney's suggestion and return to New York tonight. My work's done here."

Yet he hung about the links for a long time and finally ended by entering the house and taking up his stand beneath the long narrow window of the closet overlooking the golf links. With chin resting on his arms, he stared out over the sill and sought from the space before him and from the intricacies of his own mind the hint he lacked to make this present solution of the case satisfactory to all his instincts.

What was that he saw in the vines—not on the snow of the ground, but halfway up in the tangle of small branches clinging close to the stone of the lower story, just beneath this window?

He surely could see—something that glistened, something that could only have got there by falling from this window. Could he reach it? No; he would have to climb up from below to do that. Well, that was easy enough.

With the thought, he at once rushed from the room. In another minute he was beneath that window; had climbed, pulled, pushed his way up; had found the little pocket of netted vines observable from above; had thrust in his fingers and worked a small object out; had looked at it, uttered an exclamation curious in its mixture of suppressed emotions and let himself down again into the midst of the two or three men who had scented the adventure and hastened to be witnesses of its outcome.

"A vial," he exclaimed, "an empty vial, but"— Holding the little bottle up between his thumb and forefinger he turned it slowly about until the label faced them.

On it was written one word, but it was a word which invariably carries alarm with it.

That word was poison.

Sweetwater did not return to New York that night.

. . . . . .

HAHNE & CO.

IMPORTERS · NEWARK'S STORE BEAUTIFUL · RETAILERS

BROAD, NEW AND HALSEY STREETS

THE MOST INDUSTRIOUS STORE IN NEWARK—THE CITY OF INDUSTRY.

300 Charming Gowns

For Street, Afternoon and Evening Wear

$30 TO $40 PRODUCTIONS

To Be Sold at $15.95

This is a truly remarkable collection of beautiful gowns, one of the finest lots we have ever had for a sale, embracing the most beautiful Spring styles, including Empire, normal waist, bolero and full novelty beaded bodice effects, with skirts in circular, drop tunic, loose panel, novelty plaited sides with back and front panel.

The materials employed are **Messaline, Chiffon, Persian, Voile, Eolienne, Silk Pongee, Rajah Silks,** in dainty hairline stripes, polka dotts and in solid colors. They are tastefully trimmed with braids, beadings, laces, crochet buttons, self-color embroidery. There are high and low neck styles, fine lace yokes and collars and cuff to match.

The colors are black, white, navy, tan, brown, cadet, King's blue, black and white, Copenhagen and gray.

Every dress is strictly **up to the hour in style,** fashioned on lines following the most beautiful of this season's Parisian and Metropolitan productions—dresses that any woman would be proud to wear; worthy a place in any store's stock at $30 to $40; yet we have bought them so that we can feature them tomorrow at. **$15.95**

No Mail, 'Phone or C. O. D. Orders Accepted.

Sale Commences Wednesday at 9. a. m.

Water Pails

BLUE AND WHITE ENAMEL.

We carry all standard sizes in stock; all our doors are extra strong, made of 1⅛-inch thick material, walnut stained; nicely finished, **98c**; light natural finish **$1.49**

Screen Doors

We offer tomorrow a big lot of water pails of a kind that no housekeeper will doubt—genuine, imported Stransky Quadruple Coated Ware, seamless; pure white lining inside, pretty blue outside; 10 and 12-quart sizes; regularly $1.14 and $1.35; your choice at **65c**

There's Comfort in a Swing

Any one who has a lawn or a big porch ought to have a swing for swings are much used, not only by little folks, but by the older folks as well; women find them very pleasant and comfortable in the afternoon when doing fancy work or sewing; nice also when reading books; and the kiddies have no end of fun when they're around.

2-Passenger Swings, strongly built, nicely painted and varnished, for **$3.98.**

4-Passenger Swings, strongly built and safe, well braced; nicely painted; **$4.25.**

Hardwood Swings, extra large,, carrying four heavy persons; legs and hangers painted and varnished; **$7.50.**

Busch Steel Swings, 4-passenger size; very strong; equipped with awning top; **$12.75.**

Gliding Settees, most comfortable swing ever built, because of the easy and level motion; can be used by those who cannot stand the ordinary swing, the motion being entirely different; can be made into a bed if desired; equipped with large awning; price, complete, **$17.50.**

In the Toy Department.

May Sale of Underclothes

FOR WOMEN, CHILDREN AND INFANTS.

No Newark shop matches our display of undermuslins.

In the magnitude of the stock.
In the variety of styles.
In fine qualities.
In moderate prices.
No store measures up to us.

This May Sale demonstrates all these things to your satisfaction. Ask those who have been here the past week. They know and they'll tell.

Gowns, in great variety at **45c, 65c, 89c, $1.35, $1.79, $1.98, $2.98.**

Corset Covers, many styles and sizes, **10c, 21c, 45c, 65c, 89c, $1.35** upward.

Combinations, both styles, at **44c, 65c, 89c, $1.79, $1.98, $2.69** upward.

Petticoats, hobble, golf and regular shapes, at **65c, 89c, $1.09, $1.35, $1.98, $2.69** upward.

Skirt Chemises, ever so many pretty styles at **65c, 89c, $1.09, $1.35, $1.79** upward.

Princess Slips, white and colored, at **89c, $1.09, $1.50, $1.98** upward.

This Week's Sale of Shades to Order

We will make to your order and hang window shades of every kind and size, using the best materials obtainable and the best spring rollers, and allow on every order a straight

Discount of 10 per cent.

We also offer this week—

Big Lot White Lonsdale Shades (seconds):
Size 36x72, regular 59c; special **39c.**
Size 36x84, regular 69c; special **45c.**

Big lot Hand-made Oil Opaque Shades (seconds), colors dark green, light green, white and ecru; size 36x72; regular 55c; special..... **29c**

On all made-to-order shades **Hartshorne rollers** used exclusively. On stock shades, spring rollers, such as are regularly sold with these goods.

FOUR OTHER GREAT OFFERS IN WINDOW SHADES.

The famous **Sunfast Holland Shades,** guaranteed not to fade from exposure to the sun; absolutely perfect goods, taken from our regular stock; mounted on good Hartshorne spring rollers; size 36x72 inches; in white, cream, ecru, melrose, green and other popular colors; shades complete with fixtures ready to hang; special **59c**

American Holland Shades, made of fine quality material; very serviceable; size 36x72 inch; mounted on good, strong spring rollers; with fixtures complete; all wanted colors; regular price 45c; special at **35c**

Colonial Holland Shades, 36x72 inch; mounted on strong spring rollers, with brackets for inside and outside casement; in Nile, moss green, dark green, ecru and white; regular price 35c; at **25c**

25c Window Shades, best grade water opaque shades, in dark green, ecru, Nile, drab, melrose, olive and white; mounted on good spring rollers; brackets for inside and outside casements; size 36x72 inch; regular 35c shades, at..... **19c**

EVERYBODY NOW-A-DAYS

is seeking health and comfort in the open air and with it has come the demand for out-of-door Furniture. The season is here and we are prepared to supply you with good, comfortable Porch and Lawn Furniture.

Green Fibre Rush Chairs	$4.75 to $9.50
Porch Rockers	.90 to 3.25
U. S. Bed Hammocks	5.00 to 17.50
Old Hickory Chairs	2.50 to 4.75
Brown Reed Chairs	7.50 to 10.50
Canvas Telescope Cots (for campers)	3.00
Lawn Settees	1.00

STONE AND ENAMEL LINED REFRIGERATORS
$22.50 to $52.50

PULLMAN SLEEPER BABY CARRIAGES AND COLLAPSIBLE CARTS
$5.75 to $29.50

SOLID RED CEDAR CHESTS
$9.75 to $15.50

POWLISON & JONES

149-151 E. Front St. Plainfield, N. J.

TRY A PRESS WANT AD.

"A VIAL," HE EXCLAIMED.

"I regret to disturb you, Arthur, but my business is of great importance and should be made known to you at once."

Sullen and unmollified, the young man thus addressed eyed apprehensively his father's old friend, placed so unfortunately in his regard, and morosely exclaimed:

"Out with it! I'm a poor hand at guessing. What has happened now?"

"A discovery—a somewhat serious one, I fear; at least it will force the police to new action. Your sister may not have died entirely from strangulation. Other causes may have been at work!"

"Now, what do you mean by that?" Arthur Cumberland was under his own roof and in presence of one who should have inspired his respect, but he made no effort to hide the fury which these words called up. "I should like to know what deviltry is in your minds now. Am I never to have peace?"

"Peace and tragedy do not often run together," came in the mild tones of his would be friend. "Mr. Ranelagh's assertion that he found Miss Cumberland dead when he approached her may not be, as so many now believe, the reckless denial of a criminal disturbed in his act. It may have had a basis in fact."

"I don't believe it. Nothing will make me believe it," stormed the other, jumping up and wildly pacing the drawing room floor. "It is all a scheme for saving the most popular man in society. But you haven't told me your discovery. It seems to me it is a little late to make discoveries now."

"This was brought about by the persistence of Sweetwater. He seems to have an instinct for things. He was leaning out of the window at the rear of the clubhouse—the window of that small room where your sister's coat was found—and he saw, caught in the vines beneath, a little bottle an apothecary's vial. It was labeled 'Poison' and it came from this very house."

"How do you known that vial came from this house?"

Dr. Perry looked up, astonished. He was prepared for the most frantic ebullitions of wrath, for violence even or for dull, stupid, blank silence. But this calm, quiet question of fact took him by surprise. He dropped his anxious look and replied:

"It has been seen on the shelves by more than one of your servants. Your sister kept it with her medicines, and the druggist with whom you deal remembers selling it some time ago to a member of your family."

"Which member? I don't believe this story; I don't believe any of your"— He was fast verging on violence now.

"You will have to, Arthur. Facts are facts, and we cannot go against them. The person who bought it was yourself. Perhaps you can recall the circumstance now."

"I cannot." He did not seem to be quite master of himself. "I don't know half the things I do; at least, I didn't use to. But what are you coming to. Are you going to call it suicide? You can't, with those marks on her throat."

"We're going to carry out our investigations to the full. We're going to hold the autopsy, which we didn't think necessary before. That's why I am here, Arthur. I thought it your due to know our intentions in regard to this matter. If you wish to be present you have only to say so; if you do not you may trust me to remember that she was your father's daughter as well as my own highly esteemed friend."

Shaken to the core, the young man sat down.

"My duty is here," he said at last "I cannot leave Carmel."

"The autopsy will take place tomorrow. How is Carmel today?"

"No better." The words came with a shudder. "Doctor, I've been a brute to you. I am a brute! I have misused my life and have no strength with which to meet trouble. What you propose to do with—with Adelaide is horrible to me. I didn't love her much while she was living, but if I could have saved her body this last humiliation I would willingly die right here and now and be done with it. Must this autopsy take place?"

"It must."

"Then tell them to lock up every bottle the house holds or I cannot answer for myself. I should like to drink and drink till I knew nothing, cared for nothing, was a madman or a beast."

"You will not drink." The coroner's voice rang deep; he was greatly moved. "You will not drink, and you will come to the office at 5 o'clock tomorrow. We may have only good news to impart. We may find nothing to complicate the situation."

Arthur Cumberland shook his head. "It's not what you will find"— said he, and stopped, biting his lips and looking down.

Twenty-four hours later, in the coroner's office, sat an anxious group discussing the great case and the possible revelations awaiting them. The district attorney, Mr. Clifton, the chief of police and one or two others among them Sweetwater, made up the group and carried on the conversation. Dr. Perry only was absent. He had undertaken to make the autopsy and had been absent for this purpose several hours.

Five o'clock had struck, and they were momentarily looking for his reappearance, but when the door opened, as it did at this time, it was to admit young Cumberland, whose white face and shaking limbs betrayed his suspense and nervous anxiety.

The door opened again and the coroner appeared, looking not so much depressed as stunned. Picking out Arthur from the group, he advanced toward him with some commonplace remark, but desisted suddenly and turned upon the others instead.

"I have finished the autopsy," said he. "I knew just what poison the vial had held and lost no time in my various tests. A minute portion of this drug, which is dangerous only in large quantities, was found in the stomach of the deceased, but not enough to cause serious trouble, and she died, as we already decided, from the effect of the murderous clutch upon her throat. But," he went on sternly as young Cumberland moved and showed signs of breaking in with one of his violent invectives against the supposed assassin, "I made another discovery of still greater purport. When we lifted the body out of its resting place something besides withered flowers slid from her breast and fell at our feet. The ring, gentlemen—the ring which Ranelagh says was missing from her hand when he came upon her and which certainly was not on her finger when she was laid in the casket—rolled to the floor when we moved her. Here it is. There is one person here, at least, who can identify it. But I do not ask that person to speak. That we may well spare him."

He laid the ring on the table, not too near Arthur, not within reach of his hand, but close enough for him to see it. Then he sat down and hid his face in his hands. The last few days had told on him. He looked older by ten years than he had at the beginning of the month.

The silence which followed these words and this action was memorable

"THE RING, GENTLEMEN."

to everybody there concerned. Some had seen and all had heard of young Cumberland's desperate interruption of the funeral and the way his hand had invaded the flowers which the children had cast in upon her breast. When at last Arthur looked up it was with a dazed air and an almost humble mien.

"Providence has me this time," he muttered. "I don't understand these mysteries. You will have to deal with them as you think best."

Turning away, he made for the door. There was in his manner desperation approaching to bravado, but no man made the least effort to detain him. Not till he was well out of the room did any one move; then the district attorney raised his finger, and Arthur Cumberland did not ride back to his home alone.

(To be Continued)

J. E. MCCREA, LINCOLN'S MESSENGER, IS DEAD.

John E. McCrea, a Civil War veteran, who acted as a personal messenger for President Lincoln in carrying messages to General Sherman during the famous march to the sea, and who served as one of the guard of honor at Lincoln's funeral, died in his home, 65 Eliabezth avenue, Newark, Sunday. For more than fifteen years Mr. McCrea had been supervisor in the street, water and lighting departments.

After recovering from a serious illness with erysipelas, Mr. McCrea suffered a relapse two weeks ago and Saturday he was stricken with apoplexy, which resulted in his death.

Born in New York sixty-nine years ago, Mr. McCrea came to Newark in 1876 and had remained in Newark since. He was well known in fraternal circles and was an active Republican. He served in the war with the Seventh Regiment, New York Volunteer Infantry. After being in active service he received his special detail as Lincoln's messenger in 1864, being ordered to the White House.

—Use Daily Press want ads. They bring results.

It Doesn't Pay to Wait.

If you are neglecting to apply for a Prudential Life Insurance policy, remember, it doesn't pay to wait. Every year's delay means increased cost. And an accident or change of health might mean your rejection. Don't wait.

The Prudential

The Life Insurance you THINK of getting will never do your family good. ACT now.

THE PLAINFIELD TRUST COMPANY

"The Bank That Pays 4%"

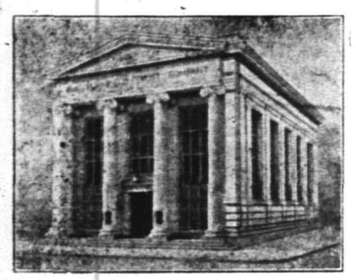

STORAGE VAULTS for Silver and other Valuables.

A Twentieth Century Necessity

YOU DO NOT NEED TO BE RICH in order to require a safe deposit box. There are few people today who do not own savings pass books, mortgages or other valuable papers and whether you possess little or much you cannot afford to take the chances of fire and theft.

Boxes in our massive steel vault of fire and burglar-proof construction may be rented for $5.00 a year and upwards.

LEVY BROS.

Third Day Big Anniversary Sale

This Sale Lasts Until May 20

Today another lot of Ladies' Muslin Gowns with tucked yoke.

DON'T FAIL TO GET SOME OF THESE SPLENDID VALUES

Lace and embroidery trimmed Corset Covers; special.19c

Ladies' 25c good Cambric Drawers 17c

45-inch Table Oilcloth, yd..10c

39c mercerized Table Damask; special 29c

25c Ladies' Lisle Gloves, pair 15c

$1 guaranteed Kid Gloves.79c

Unbleached Baby Flannel; yard 4¾c

Ladies' 15c Hose.....7½c

8c Apron Ginghams, yard..5c

Men's 50c Negligee Shirts.35c

Mennen's Talcum 10c

La Mode House Dresses; special at 98c, $1.25, $1.48, $1.69 and $1.98; high also low neck.

Lawn Kimonas.....29c

DISTRICTS' BOUNDS

(Continued from page 1.)

beginning.

Third ward—first district—Fourth street and Park avenue to West Seventh street, to Plainfield avenue, to West Fifth street, to Liberty street, to West Fourth street, to Park avenue and point of beginning.

Second district—Park avenue and West Seventh street, to city line, to Plainfield avenue, to West Seventh street, to Park avenue and point of beginning.

Third district—West Fourth and Liberty streets, to Grant avenue, to city line, to Plainfield avenue, to West Fifth street, to Liberty street to point of beginning.

Fourth district—West Fourth street and Grant avenue to city line, to Grant avenue, to West Fourth street to point of beginning.

Fourth ward—first district—Somerset street and brook to West Front street, to Park avenue, to West Fourth street, to New street, to West Front street, to Washingon avenue, to brook, to Somerset—street and point of beginning.

Second district—Greenbrook and Washington avenue, to West Front street, to New street, to West Fourth street, to Plainfield avenue, to West Front street, to Giraud avenue, to Greenbrook, to Washington avenue and brook and point of beginning.

Third district—Giraud avenue and Greenbrook, to West Front street, to Plainfield avenue, to West Fourth street, to Grant avenue, to West End avenue and brook, to Giraud avenue and point of beginning.

Fourth district—Greenbrook and West End avenue, to railroad, to city line, to West Front street, to Jefferson avenue, to brook, to point of beginning.

Fifth district—Grant avenue and West Fourth street, to Monroe avenue, to railroad, to Grant avenue, to West Fourth street and point of beginning.

Sixth district—West Fourth street and Monroe avenue, to railroad to city line, to West Fourth street, to Monroe avenue and point of beginning.

The above ordinance was advertised and it is the intention of the Council to pass the same on third reading at a meeting to be held Monday evening, May 22. This will not strictly comply with the law, but under conditions it would be impossible to adopt the ordinance on last reading and have it in effect by May 15, as provided for in the law, for it has to be advertised for two weeks.

Special Excursions Barred?

One of the questions the State Utilities Board will be asked to decide today for the railroad companies is whether or not special excursions are allowed under the new utility laws. Some of the railroads have interpreted the act to prohibit all special rate excursions, such as are run to the shore resorts during the summer.

The Sunday-school of the First M. E. church will hold its bi-monthly meeting in Vincent chapel, this evening.

FUNERAL SERVICES OF MRS. HENRY P. PUGH

The funeral of Mrs. Henry P. Pugh was held at the late residence on West Fourth street, yesterday afternoon at 3:30 o'clock, there being a large attendance of relatives and friends. Rev. C. S. Kemble, pastor of the Monroe Avenue M. E. church, conducted the service, during which he spoke of the admirable Christian qualities of Mrs. Pugh and of her devotion to her home and church. There were many beautiful floral tributes from relatives and friends.

The pall-bearers, all relatives of Mrs. Pugh, were her son, Roy Pugh and three sons-in-law, Rev. George S. Bolsterle, of West Leyden, N. Y., Harry W. Fraleigh, and J. P. Kirch, of this city. The burial was in Hillside cemetery.

P. A. F. C. Billiard Tourney.

The drawing for the tenth round of the billiard tournament, being conducted by the Plainfield Association Football Club, was made last night, as follows: H. Stanton vs. W. Crawford, C. Woolgar vs. W. Spalding, G. Heaume vs. V. T. Douglas. These games will be played Thursday evening or declared forfeited. As some of the contestants have already lost two games, the number will be reduced still further after this round has been played. The contest will be finished in about ten days.

FOR SHELTER HOME

Mrs. Van Hoesen, Plainfield S.P.C.A. Agent, Makes an Appeal for Funds.

A REFUGE FOR ANIMALS.

Contributions Already Received Are Acknowledged—Any Donations Will Be Accepted Gladly by the Society's Agent.

As agent of the Plainfield S. P. C. A., Mrs. Stephen H. Van Hoesen, today, made the following appeal for funds for a shelter home for animals:

"The marvelous growth of Plainfield is a matter of pride to our city. As any community grows the work for the humane society to do is increased, and the resources for the maintainance of this grand organization must correspondingly be increase if it is to cope with its added burden. Some cities have recognized this need and there people have come forward and generously responded to the call for funds to carry on the work and to enable the S. P. C. A. to reach out and augment its facilities to deal with cruelty and to practically give aid in needy cases.

"This is what the Plainfield Society intends to do provided the money can be obtained. Plainfield for her own sake as well as for the sake of the defenseless animals should not be behind in this work. For sometime there has been felt the need for an animal shelter and clinic for horses. I often see a case which needs to be taken to just such a place; if given a little rest and medical attention it could be restored to its owner in working condition, thereby helping both man and beast.

"The society, of course, would like to own a piece of property for this purpose, but that at present at least, is out of the question, but it does seem it is not asking too much to expect funds enough to rent a place and erect some sheds and kennels and provide food for the sick and poor animals of the city and our territory until they can be given a humane death or returned to their owners well. This is help which human beings owe to the dumb creatures for their services to us. It is obvious that it is essential to have a refuge as near the city as possible, so that sick or lame animals shall not have too far to go, and also that other animals may as easily as possible be taken or sent there.

"It is not the purpose of such a shelter to keep alive such animals as should be killed, but so long as they do live they should receive intelligent care and kindness, and when they must be killed be humanely put to death. Cats would not so frequently be abandoned if they could be taken to some place of refuge, and hungry, homeless cats necessarily are unhappy and often disturb our slumber. Hungry felines too sometimes catch birds, which we wish to protect, homeless dogs allowed to roam at large very often couse serious trouble. The effect of such a place on children would be for good, instead of stoning a homeless creature as sometimes we regret to say they do, they could be taught a lesson in kindness by taking the animal to the shelter or calling upon some one to do so. The principle of kindness to animals instilled in a child's mind is going to make him a better citizen.

"Most cities have homes of various kinds for people but no city or large town should feel that it has done its duty along the line of charity until it has one place at least for sick, homeless or lost animals of all kinds. When a man is able to pay a nominable sum for the care of his horse he will be expected to do so, but sometimes he cannot even pay a little, and meanwhile the poor beast should not be obliged to suffer so greatly on account of the poverty of its master. An objection to help human beings sometimes is made that they have squandered what they had or in other ways are not deserving, but this charge can never be brought against our dumb friends. Can we not in imagination put ourselves for a moment only in the place of a sick, homeless, hungry or abused dumb beast?

"Oh, it would mean so much to them to have a little straw for a bed, a square meal and kindness, and it takes so comparatively little to make an animal happy. My plea is for funds to provide a shelter for those that cannot speak for themselves. The following are those who have very kindly responded to my appeal:

Charles J. Fisk	$ 5.00
Miss Edith Smalley	5.00
Mrs. R. J. Letcher	1.00
Mrs. Clifton Wharton, Jr.	1.00
Rev. W. H. Nielson	2.00
Rev. E. Vicar Stevenson	1.00
A. L. Force	1.00
A. C. Blair	1.00
J. D. Loizeaux Lumber Co.	5.00
Frank Hedden	1.00
Cash	1.00
S. R. Krom	1.00
Smalley Bros.	1.00
E. T. Hand	5.00
Dr. F. C. Ard	5.00
H. W. Marshall	2.00
F. L. C. Martin Automobile Co	5.00
Boice, Runyon Co.	5.00
A. E. Hoagland	2.00
E. H. Cleverly	5.00
Mrs. Tiffany	2.00

Contributions will be received gladly by Mrs Van Hoesen or may be directed to The Daily Press office.

LEWIS C.J. RANDOLPH IS CALLED BY DEATH

Lewis C. J. Randolph, aged 77 years, died at 9 o'clock this morning at the home of his daughter, Mrs. Herman A. Weber, on West Front street. He had been ill for some time with Bright's disease and had been confined to his bed for the past month under the care of a nurse.

Mr. Randolph was a farmer and before coming to Plainfield resided on a large farm in Piscataway township. He was a member of the First Baptist church, and a regular attendant at the services. His wife died several years ago. He is survived by one daughter, Mrs. Weber. The funeral will be held at the late residence, 538 West Front street, Friday afternoon at 2:30 o'clock and Rev. Dr. J. A. Chambliss, of the First Baptist church, will officiate.

Knights of Columbus Carnival.

Watchung Council, Knights of Columbus, has completed arrangements for its annual carnival to be held on the vacant lot, West Front street and Grant avenue, May 29-June 3. The council has engaged through B. H. Patrick, his King Edward trained wild animal show, comprising several carloads of animals. The various committees have been appointed and the carnival will be conducted on the usual high plane.

Mt. Zion's New Pastor.

Rev. Littleton Sturgess, who was pastor of the A. M. E. church, Morristown, for the past four years, has been sent to the Mt. Zion A. M. E. church, this city, to succeed the late Rev. J. T. Diggs, and has assumed the pastorate. Mr. Sturgess, fourteen years ago, was presiding elder of this district. He was pastor of the church at Atlantic Highlands five years, going from there to Morristown.

PLAYGROUND BEQUEST TO BE PAID THE CITY

Acting upon the instructions of Joseph P. Tate, executor of the estate of Mrs. M. E. Edgerton, the Councilmanic finance committee, through Councilman F. E. Mygatt, offered a resolution at the adjourned meeting of the Council last night, providing for the general release and refunding bond in the matter of the bequest of $5,000 to the Playground Commission, and the mayor and clerk were instructed to execute the same so that the money can be paid over to the commission. The Council was instructed in the matter by W. A. Coddington, whose letter of advice accompanied the communication. The letter was filed.

In accordance with a resolution offered by Mr. Gloak and adopted, Monday evening, June 5, was fixed as the time when bids will be received for macadamizing certain streets as provided in an ordinance recently adopted. This improvement calls for the issuing of bonds.

The Commercial Mills in a communication to the Council stated that the city had made a mistake in the concern's bid for furnishing the best oats, received a week ago, that the price should have been $1.04 and not 99 cents as announced. The concern said that owing to changes in the market prices it would be impossible to furnish the best oats for less than $1.04. The matter was referred to the fire and building committee. A communication from W. M. Stillman regarding a tax matter, was referred to the finance committee.

Violated Health Ordinance.

Arrested on complaint of Health Inspector Addis, John Neadle, a wholesale groceryman on Liberty street, was arraigned before Judge DeMeza in court this morning. Neadle was accused of violating the health ordinance in allowing fruit and vegetables to decay in the rear of his store. He was fined $5, which he paid.

APPOINT US TREASURER

This Company has arranged facilities that enables it to act as Treasurer of Clubs, Fraternal Orders, Societies, Churches, etc., for which services only a nominal charge will be made. The advantage of appointing an institution like the State Trust Compan in such a capacity will be readily appreciated by every one. For it not only insures careful and systematic attention to the finances of an organization but it makes the Treasurer accessible on every business day.
We will be glad to discuss this matter with any one desiring such facilities.

THE STATE TRUST COMPANY

CAPITAL $100,000.00

R. Henry Depew, President
E. F. Feickert, Vice President — M. C. Van Arsdale, Vice President
Frederic Coriell, Secretary

ROTH & CO.'S

SPECIAL FOR WEDNESDAY, MAY 10

EVERY ITEM A MONEY-SAVER

Prime Chuck Steak, lb - Prime Chuck Roast, lb - 13½c

FROM BEST NATIVE BEEF

Loins Jersey Corn Fed Pork, lb Pork Chops, lb - - 15½c

1,000 lbs Fancy Salt Pork, streaked with lean and fat, lb 12½c

A limited number of Fancy Capons, Spe. Wednesday only, lb 22c

Boiled Hams, by half or whole, extra special, lb - - 21c

Sugar Cured Small Smoked Hams, lb 10½c

Best Compound Lard, lb - 7¾c

LIBERAL INTEREST PAID ON DEPOSITS

4% on SAVINGS ACCOUNTS

3% on CHECKING ACCOUNTS of $500 or more.

CITY NATIONAL BANK

Capital - - $150,000.00
Surplus and Profits - 280,000.00
(all earned)

AMUSEMENTS.

PLAINFIELD

Wednesday, May 10

5 2 4 tu th s tu

B. P. O. ELKS' MINSTREL SHOW

MAY 10 and 11

—AT—

Plainfield Theatre

SEATS NOW ON SALE 36

PROCTOR'S

VAUDEVILLE THEATRE.
THE BEST REFINED VAUDEVILLE
ENTIRE CHANGE MONDAY AND THURSDAY.
TODAY'S PROGRAM.

Jesse Lasky's Six Hoboes, Some Fun; Gertrude Wolf & Co., "Verieta;" Harry and Flo Lamont, Character Singers; Paul Stephens, one-legged acrobat.

FREE

Your Auto Tires thoroughly inspected free of charge by our tire expert. This should be done before starting the busy season with your car. Repairing in all its branches, done right both in price and material.

F. L. C. MARTIN AUTO CO.

Park Ave.

STANLEY

Woodhull & Martin Building

QUANTITIES OF CUT FLOWERS
SUMMER BEDDING PLANTS
HARDY PLANTS AND SHRUBS

Telephone 928

For Anything in the Floral Line
Grass Seeds, Flower Seeds and Bulbs

BERMUDA.

The choicest time to visit Bermuda is from April to July. And you will find the steamers "Bermudian" and "Oceana" very comfortable ones to go by. For rates apply at Estil's Steamship Agency, 111 Park avenue, Plainfield, N. J. 4 13 1mo

MAY TENTH.

1818—Paul Revere, patroit, died; born 1735.
1823—John Sherman, statesman, born; died 1900.

THE DAILY PRESS.

THE WEATHER.

Fair tonight and probably Thursday; continued warm.
Maximum, 80; minimum, 55.

Established May 10, 1887. PLAINFIELD, NEW JERSEY, WEDNESDAY, MAY 10, 1911. Two Cents a Copy—$5 a Year.

CONSTITUTION TALK

Prof. E. M. Sait Lectures on America's Instrument of Government.

LONG CONSIDERED SACRED.

Equal Suffrage League Hears Instructive Discourse on Document Framed by Fathers of the American Republic.

Prof. E. M. Sait, of Columbia University, lectured on "The Constitution of the United States," before the Equal Suffrage League of Plainfield and North Plainfield, last night, in the rooms of the Chamber of Commerce, which were most generously loaned for the occasion. In beginning his interesting and instructive discourse the professor said it was obviously impossible in an evening to consider the Constitution itself, the study of which document occupies a full year at Columbia. He called attention to the fact, however, that the Constitution as written in 1787 was one thing; as it has been worked out quite another; while it bids fair to develope into a third thing equally distinct and different.

One phase of the development is quite interesting, and that is the growing spirit of criticism manifest in many quarters. The conception of the Constitution in the mind of the student of today, he declared, is not the same as that held formerly, not even as recently as ten years ago. While foreigners have pointed to defects in our Constitution, we have regarded it with almost worshipful admiration. It has been part of our National patriotism to be satisfied and more than satisfied with it.

At first, the Constitution, he said, was much assailed. Thomas Jefferson and Patrick Henry were among those who attacked it vehemently. Later, universal homage was accorded it, until it became paramount to lese majeste to criticise it. William H. Gladstone characterized it as "the greatest instrument ever struck off by human brain," and de Torqueville said it "remedied the wrongs of mankind without drawing a tear or shedding a drop of blood." For a century such exaggerated praise made professors afraid to attempt any criticism under pain of instant dismissal from their colleges. However, more recently the course of events have forced the development of criticism leveled against the Constitution.

The convention which met in 1787 to frame the Constitution, the lecturer declared, was composed of a group of men never equalled elsewhere in the world as representatives of broad culture and experience in life. They were not the men for most part who had fought the Revolution.

Problems had arisen with were unable to cope. The questions of national bankruptcy and economic prosperity were to be handled and only the most experienced, and most practical men could do so. The crisis demanded men of broad learning, not theorists. Theory has been the ruin of many governments. For example, Abbe Sieyes supplied France with new constitutions as often as occasion arose, and while they were all most able, all were absolutely impossible to put into practice. Philosophers have never been good constitution builders. We see the Republic of France at present existing under a constitution drawn up by men who wished to create a monarchy. Government is a living thing, an organism dependent on environment, and connected with all living things. Therefore, the Constitutional Assembly was composed of practical experienced men, some of whom were formerly Tories, and only six of whom were signers of the Declaration of Independence. They were men of the wealthy, propertied class, and therefore imbued with the necessity of safe-guarding the rights of property.

The Constitution of the United States is a tissue of compromises. The little states feared lest the big states should overpower them, so they were accorded equal representation in the Senate to satisfy them. Then the big states feared the little states which were more numerically, so the House of Representatives was arranged to suit the big states. The North claimed representation in accordance with the whole free population; to equalize matters the South demanded the right to count each negro as three-fifths of a man. The interests of the North were commercial, so it stood for regulation of commerce. To offset this, the agricultural South demanded a guarantee of the slave trade.

These three great compromises are generally conceded but the Constitution is filled with others not so frequently noted. In the provisions made for the election of President, it was arranged that should no one man receive a majority vote of all

(Continued on page 4.)

ESCAPED FROM ASYLUM PICKED UP BY POLICE

George Coon, who was arrested last October charged with an attempted assault on Mrs. Martin O'Loughlin, at a lonely spot on Park avenue at night, escaped from the State asylum at Trenton several days ago and was picked up last night by Patrolman McDonald while wandering about the same neighborhood where the assault on Mrs. O'Loughlin was attempted.

Coon was brought to police headquarters and incarcerated. He was arraigned this morning before Judge William G. DeMeza charged with being disorderly, and insulting women in the street. He was remanded until tomorrow morning and in the meantime the Somerset county authorities were notified of the capture.

Coon is demented and is a dangerous character to be at large, it is said. When asked by the court whether he had been home he said he hadn't arrived there yet, but expected to go home today. He will probably be taken back to Trenton.

COLLISION THEY SAY NOT MARSH'S FAULT

Chief Kiely said this morning that he had made a thorough investigation of the accident in which Santi Conti was badly injured yesterday, with the result that unless Conti dies there will be no action taken against A. L. C. Marsh, whose automobile struck the man. According to an eyewitness of the accident Conti was wabbling on his wheel and Mr. Marsh, the police say, used every effort to stop his car which was going at 12 miles an hour, but was unable to prevent the man from getting directly in front of the car. An examination of the ground where the accident took place showed that the brakes had been put on the car and the wheels dragged in an endeavor to make a stop.

At the hospital it was said this afternoon that Conti was improving slowly and that amputation, which was feared yesterday, would not be necessary. No statement has been taken from the injured man by the police so that his version of the accident is not yet obtainable. He does does not talk English.

HOSPITAL GOVERNORS THANK MR. ACKERMAN

At the May meeting of the Board of Governors of Muhlenberg Hospital the medical report for the month of April showed 38 patients in the wards and private rooms on April 1, and 87 admitted during the month, making a total in wards and private rooms of 125. Of these, 60 were discharged cured, and 23 improved. There were 5 deaths. There were 14 ambulance calls, and 1291 total patient days treatment. Total patients treated in all departments during the month, 217. In the dispensary, 92 patients were treated, and 10 in the tuberculosis pavilion.

The legislative committee reported that an amendment had been secured to the Act of 1886, increasing the amount which cities may appropriate for hospitals from $1,500 to $10,000. A vote of thanks was extended to Senator Ackerman for the help wich he gave the legislative committee in this matter. A vote of thanks was also extended to the pupils of the Hartridge School for their gift of $385, being the proceeds of the fair held on April 8 for the benefit of the children's ward fund.

A resolution was adopted appropriating $300 a year as a salary for the pathologist and bacteriologist. The application of the Anti-Tuberculosis League for permission to inaugurate a day camp, as an experiment in the educational work conducted by the league, was granted. The application of the league for a renewal of the present agreement with the hospital for another year was also granted. These requests had the unanimous endorsement of the Medical Board.

The annual election of governors was held, resulting in the election of seven governors to serve for a period of three years, and leaving one vacancy to be filled at the next meeting. The following were elected: James W. DeGraff, Edward H. Ladd, Jr., Henry L. Hall, Percy H. Stewart, Samuel Townsend, John M. Whiton and Henry L. DeForest. Mr. DeForest is a new member and takes the place of H. W. Beebe, who declined a re-election.

—Press Want Ads. Pay.

—Wheels, tires and springs for baby carriages. Jack Horner, 33 Somerset street. 3 10 fmw tf ***

OHIO RIVER VICTIM PERHAPS KNOWN HERE

The body of a man apparently fifty years of age, the clothing of which contained a card bearing the inscription, "Charles Hartman, Local Union, No. 80, I. A. T. S. E. Elizabeth-Plainfield," was found in the Ohio River on the outskirts of Cincinnati, yesterday afternoon. It was discovered by boys fishing off a bridge and was taken in charge by the police. The man weighed about 200 pounds and the clothing was neat and of good material. There were no other means of identity beyond the card.

Local No. 80 is an organization of theatrical stage employes from Elizabeth and this city, the initials standing for "International Alliance Theatrical Stage Employes." "Jack" Hogan, of the Plainfield theatre staff, is a former president of No. 80 and was seen by a Daily Press reporter today but did not know of any member named Charles Hartman. There was a William Hartman, he said, who belonged to the Trenton local and who worked in Elizabeth at odd times. He was known as "Sunny" and was about forty years of age. The last the Plainfield man heard of him he was a member of the stage crew at the State Street theatre, Trenton.

PLAN REVIVAL MEETINGS AT CALVARY BAPTIST CHURCH.

Rev. G. W. Bailey, pastor of the Calvary Baptist church, announces a series of "Great Soul Saving Meetings," to be held at the church every evening from May 14 until June 2. Mr. Bailey will be assisted in the services by Rev. W. H. Skipwith, who is said to be the "only international singing evangelist the race has."

Mr. Skipwith has conducted meetings in the largest colored churches in this country and recently toured Europe. There will be special music at these services by a chorus choir and all members and friends of the church are invited to attend any and all meetings.

Robert L. Pierce Stricken.

Constable Robert L. Pierce, of New Market, who is widely known in Plainfield, suffered a severe stroke of paralysis at his home, late last night, and is reported to be in a serious condition. One side is affected and his speech is also badly impaired. Dr. Whitford, of New Market, is in attendance.

ENTRIES FOR MEET

Five Races at Watchung Hunt Club's Annual Meet on Saturday.

FAST HORSES IN ALL CLASSES.

Three Cash Purses Offered in Each Event—Al. Pinkerton's "Booger Red" to Be on Track Here for First Time.

Judging from the entries the annual spring steeplechase meet of the Watchung Hunt Club to be held at the driving park, Saturday afternoon will be the best in the history of the club. Every one of the five races are filled with some of the best entries in this part of the country, and lovers of this kind of sport will have an exceptional opportunity to see fine racing. The purses are all well worth trying for and the club has made an unusual effort to make this the banner meet.

One of the big features of the meet will be the appearance in the fifth race for the Westfield purse, of Al. Pinkerton's "Booger Red," probably one of the fastest horses for a half-mile stretch in this section of the country. Today this horse will try to break the record at Belmont Park.

Those who are familiar with horses will recognize in the following entries a particularly strong list:

First race—one mile—Oak Tree purse. For three-year-olds and upwards. Purse $125, of which $15 to the second horse and $10 to the third: Norwood, Meno, Good Riddance, Harold A. Frank, Nosegay, Prince Ching, Meach Hill Smug, Punch, Left, Elmer C., Al. H. Woods, Adele C.

Second race—one mile and a half—Plainfield purse. Hurdle, for three-year-olds and upwards. Purse $125, of which $15 to the second horse and $10 to the third: Meno, J. W. S., Faultless, Artilleryman, Macedona, Cannaynola, Nester, Flim Flam, Felix Isman.

Fourth race—about three miles over a post and rail course—Watchung Munter's purse. For bona-fide hunters duly registered by the Hunts committee of the National Steeplechase and Hunt Association. Purse $150, of which $35 to the second horse and $15 to the third. A cup

(Continued on page 8.)

BURGLARS AT WORK AT SCOTCH PLAINS

The homes of Ira G. Walker and Thomas J. Nichols, on Mountain avenue, Scotch Plains, were entered sometime between midnight Monday and 2 o'clock Tuesday morning and in both houses the burglars found little to carry away, having confined their operations to the lower floors in each place. The loss at Mr. Walker's consisted of a couple of nail files and a razor, while at Mr. Nichol's there was taken a suit case containing a set of books belonging to the Board of Education, which were recovered and a few trinkets of little value.

Marshal Rabig has a good description of the two men who are suspected of both burglaries and they have been traced to Somerville, where it is expected they will be apprehended today. The suit case containing the clerk's books was found in the bushes alongside the road leading to Plainfield.

Entrace was gained to both residences by forcing windows on the ground floor. Marshal Rabig stopped two suspicious characters on Mountain avenue earlier in the evening, but they gave a good account of themselves.

DRIVER'S RIB BROKEN WHEN HORSE RAN AWAY.

Roy Updike, a driver of one of Neuman Bros. delivery wagons, was badly injured by being thrown from the wagon on West Front street, this morning, when the horse he was driving ran away. It was said that the animal became frightened at an elephant which was being driven to the circus grounds at Grant avenue and took the bit in his teeth. Updike was unable to stop the animal and was thrown out on the road, sustaining severe lacerations and possibly a broken rib.

The horse was stopped by men attached to the circus.

Will Help Fresh Air Work.

The Christian Endeavor Society of Trinity Reformed church held its monthly business meeting, last night, but only routine business was considered. The reports showed the society to be in good condition. The social committee met afterward and decided to try and raise a stated sum of money for the county fresh air work, by subscription. The society voted $10 toward the fund for purchasing new dishes.

BORNMANN CHANGES PLEA TO NON VULT

In the Somerset County Court, this morning, John Bornmann, of Warrenville, former custodian of Warren township school funds, pleaded non vult to indictments for embezzlement and malfeasance of office. He had previously pleaded not guilty and his trial was to have commenced today, but Judge Clarence Case agreed to accept the change. At the request of the defendant's counsel, Alvah A. Clark, sentence was deferred for one week.

In addressing the court, Mr. Clark said he wished the delay because he could show later that Bornmann was innocent of any wrong inetnt and that he practically received no money belonging to the township. He has made restitution so far as possible, it was stated, and in every way sought to make amends. The exact amount involved has always been in dispute.

Mr. Bornmann's wife and daughter and numerous friends were in court.

AUTOMOBILE SPEEDERS ARE SCORED IN COURT

"Speeding by automobiles must stop in this city," declared Judge DeMeza this morning when two violators of the speed regulations were arraigned before him. The accident of yesterday noon in which an Italian bicycle rider nearly lost his life was awakened the police and the court to the fact that some drastic measures must be taken to protect pedestrians and others who are not automobilists.

Hiram A. Woodruff, of Westervelt avenue, North Plainfield, who was a arrested by Patrolman Messler, received a suspended sentence after getting a lecture on fast driving from the court. Messler claimed that Mr. Woodruff went a quarter mile in 41 seconds on Park avenue on Sunday.

P. Frank Stone, of West Front street, was another of those haled before the court. He, too, escaped with a suspended sentence. In his case it was a matter of avoiding a collision and the court took this into consideration.

Miss Gertrude Bowlby, of Crescent avenue, was arrested last evening charged with overspeeding. She was arrested by Patrolman Saffron who declared that he was nearly run down by the woman before she came to a stop. He escaped by jumping from his wheel on Park avenue, where the speeding was being done.

Last night a watcher counted twelve automobiles passing Front and Somerset streets without their tail lights burning. Several numbers were taken and it is likely the drivers of the cars will hear from the police.

MARTINE BIOGRAPHY NINETY-EIGHT WORDS

One of the first tests to which new members of the Senate or House at Washington, D. C., must submit, after taking their seats, is to write their biographies for the Congressional Directory—for, contrary to the popular belief, the biographies printed in the directory are not eulogies penned by admiring editors thereof, but every one himself writes the account of his career that appear in the official listings.

Senator James E. Martine met the test with one of the shortest biographies that has appeared in the directory; it fills seven lines, and is modest and of a character to class him among that comparatively short list of public men who did not take advantage of the opportunity to indulge in considerable self-advertising. Thus he writes about himself:

"James E. Martine, Democrat, of Plainfield, was born in the City of New York, August, 1850; attended the public schools, but, owing to the death of his father, was compelled to leave school at the age of 13 years; is by occupation a farmer; is married; never before held a public office; at the primary election for United States Senator he received 48,458 votes, to 39,554 for Edward C. Stokes, 38,818 for Charles N. Fowler and 36,240 for Franklin Murphy, Republicans, Frank McDermit, the other Democratic candidate, receiving 15,575 votes. His term of service expires March 3, 1917."

But the writing of brief biographies was not monopolized by Senator Martine, for of the New Jersey members elected to the House last November, not one used more than ten lines: Congressman Scully, seven; Congressman Tuttle, six; Congressman Townsend, ten, and Congressman McCoy, ten.

—Use Press want ads.

SINK TEST WELL

Middlesex Water Company Boring for Water on Park Ave. Over City Line.

PUMPING STATION IS PROBABLE.

Plainfield-Union Water Company Extends its Mains—More of Its New Wells Are Now in Use.

The Middlesex Water Company, which has acquired by purchase a twenty-six acre tract of land on Park avenue, just over the line in Middlesex county, has undertaken the work of sinking a test well on the tract for the purpose of ascertaining the possibilities for a water supply at that point. A preliminary survey assured the concern that the prospects for water there are good and within a short time it will know exactly whether it will be worth while sinking additional wells.

The tract is near the property of the Woodbrook Farms, and the company has been preparing for some time to sink a test well. If there is as much water there as indicated by the preliminary survey, a pumping station will be established and the mains throughout the county will be connected.

The Plainfield-Union Water Company has been laying a large water main from its pumping station in the Netherwood section through Leland and Woodland avenues passing the property of the Plainfield Country Club, extending as far as South Plainfield. This will afford the country club an opportunity to connect and secure a more abundant water supply, and the main will also give consumers in the intervening territory between this city and South Plainfield, an abundant supply with good pressure.

Seven of the new wells at the Netherwood plant are now working and there appears to be a satisfactory supply. The work of improvement is still going on, and when completed the company will be in better condition than ever to supply its customers with water. Some of the old wells are not being used at present, the supply being pumped from the seven new ones, recently completed.

The annual meeting of the directors of the company, which include former Senator John Kean and Frank Bergen, was held at the local office on North avenue, last night. Only routine business was transacted.

MISS LOUISE BIRD P. H. S. VALEDICTORIAN.

Principal Lindsay Best anounced the names of those who had attained the highest standing in the High School at assembly this morning. Miss Louise Bird will be valedictorian. The standing of Miss May Day and Miss Helen Pearce was so close that it was impossible to do otherwise that divide the honors of salutatorian. Miss Day will deliver the salutation and Miss Pearce the salutatory address. Miss Ruth Stryker received honorable mention. All these young women have high standings for their four years of study.

Removing Another Landmark.

The work of removing another old landmark in the city will soon start in the demolition of the old frame building on East Second street, next to the Salvation Army, where Charles H. Hand plans to erect a three-story brick building. This property was occupied for years by William Vail, father of W. Budd Vail, and owned by Joseph T. Vail, who disposed of it to Mr. Hand. The latter made a contract with Alex. Kane to remove the old dwelling and the work of removing the same will be started in a few days.

To Put Him Out of Misery.

Mrs. S. G. VanHoesen obtained an order from Antonio Sachi, an Italian pedler this morning, to take away the horse he was driving and have it destroyed. The animal was brought around to police headquarters by Patrolman Saffron yesterday afternoon. Saffron found it wandering around the street at Park avenue and Randolph road. It is in a pitiable condition and will be put out of his misery this afternoon. Sachi bought the horse two years ago for $3.50 and it is believed to have been half starving ever since.

Men's Club to Entertain.

The final entertainment of the Men's Club of the Congregational church will take place on Tuesday evening next at 8 o'clock in the church parlors. Miss Ruth Harris, soprano soloist of the First Baptist church will sing and Walter David, humorist and impersonator, will entertain. It will be "ladies' night."

—High grade line of bicycles, motorcycles, etc. Jack Horner, 33 Somerset street. 3 10 fmw tf ***

NEW QUEEN CITY HOTEL WILL BE ONE OF THE FINEST IN THE STATE

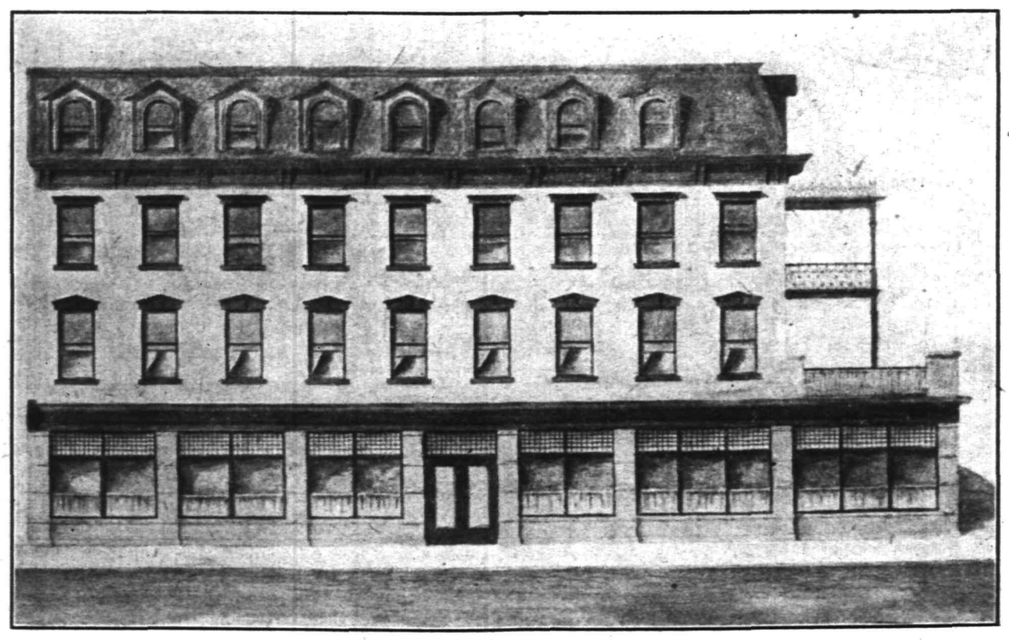

The Queen City Hotel. —Photo by Stone.

When the Queen City Hotel is opened two weeks hence Plainfield will have one of the finest hostelries in the State. Proprietor Peter Floersch said this morning that there will be nothing left undone to make the guests comfortable and the cuisine will be equal to that of Shanley's or Martin's in New York, minus the exhorbitant prices. Two chefs who have been with Mr. Floersch for the past five years will be in charge of the kitchen and besides these Mrs. Floersch, than whom there is no better hotel woman in the country, will supervise personally the conduct of this end of the business.

The newly altered hotel will contain thirty-nine rooms, completely refurnished. Solid oak fruniture and the best bedding that money can buy will be used. Running water, telephones and Tungsten lights will be found in every room and a service equal to any New York hotel will be obtainable.

Mr. Floersch has already received applications enough to fill the hotel and he will be put to it to accomodate those who want to engage rooms. Uniformed bellboys and special attendants have been engaged and uniforms are now being made for them. Special waiters, long accustomed to high class trade have been engaged for the dining-room and this part of the service is calculated to be the finest Plainfield has ever known.

No expense has been spared in preparing for the innovation. In the main office there will be a rotunda, writing desks for transient and permanent guests; long distance telephone booths, with special trunk line wires; a compartment safe made especially to accommodate travelers who wish to entrust their valuables to the safekeeping of the house and in fact every known convenience for the traveler.

When the dining room is opened local people will see a marvel of neatness and attractiveness. For the business man who is unable to go home for dinner special provisions are to be made. Prompt service will be the keynote of the dinner hour and the viands will be of the best.

The new hotel will be run on the European plan. There will be a private dining room where those who want seclusion may be accommodated without any extra expense. J. A. Staats, who has been working hard for the past year in remodelling the old Iroquois is beginning to see the fruits of his labors. This morning he said that the hotel would be conducted strictly in accordance with the ideas promulgated by Mr. Floersch who has a reputation wich extends from Atlantic City to the other end of the State. Mr. Floersch hopes to open the new bar room on Saturday next and make a formal opening of the entire building within two weeks. There is every indication that the venture will be a success.

Architect William H. Clum drew the plans for the remodelling of the building.

LADIES' AND CHILDREN'S PARASOLS—Magnificent display of all the newest creations in plain and novelty designs. The prices are very moderate for such splendid qualities.

A. E. Force & Co

"THE WHITE STORE"

WE GIVE "S. H." THE STORE THAT SAVES YOU MONEY. Premium Parlor on 3rd Floor. GREEN TRADING STAMPS

MUSIC DEPARTMENT—Perhaps you are not aware of the fact, but we wish to remind you that we carry all of the popular new hits in Sheet Music and you don't have to pay fancy prices.

Wash Goods

PERCALES—An immense stock of this season's best designs, fully 36 inches wide, in stripes, checks and figures; light and dark grounds. These are special value at yard..10c

DRESS GINGHAMS—Large variety of fine dress ginghams in every good style; excellent variety to select from; specially priced at 9c

White Goods

DIMITY AND NAINSOOK—checks, 27 inches wide; splendid variety to select from; these are offered at yard...10c

TORCHON LACES—In a big variety of new styles varying in width from 1 to 2½ inches, at yard.....5c

PILLOW SLIPS—In the new Roman stripes, splendid line of color combinations...15c each

LADIES' LINEN COLOR DUSTERS for automobile and carriage wear; saves your dress from dust; special price..$1.98

THIS STORE ALWAYS STANDS FOR FAIR PRICING AND GOOD QUALITY; THE STANDARD OF QUALITY IS NEVER LOWERED EVEN THOUGH THE PRICE SEEMS EXCEEDINGLY LOW. THIS YOU WILL FIND FULLY MAINTAINED IN TODAY'S ADVERTISEMENT, WHERE VALUES OF EXCEPTIONAL MERIT ARE OFFERED FOR YOUR CONSIDERATION.

All-Linen Table Damask

60-INCH ALL LINEN unbleached table damask in a variety of good patterns; this is exceptional value at this price; yard.....59c

BED SPREADS—Large variety of crochet and dimity spreads, in fringed and hemmed; special priced at.....$1.50 and $1.25

TOWELS—Large Huck Towels, also a big line of bleached and unbleached Turkish; are offered this week for.....19c each

Rugs & Floor Coverings

We carry all the best grades of Rugs, the kinds we know by experience that will give positive satisfaction; all the sizes are now in stock at lowest possible prices.

MATTINGS—China and Japanese mattings in a large and well selected range of patterns raning in price from 25c to 40c yard

FLOOR LINOLEUM—Splendid range of designs consisting of the best makes only; the prices run from ....50c to $1.50 square yard

Sale of Ladies' Fine SWISS RIBBED VESTS

200 Dozen of Ladies' Vests close ribbed full and generously made, in all the sizes; neatly finished with tape; they are 15c values, but will be offered for the next few days—on aisle bargain tables—at 9c

LADIES' KIMONAS—50 dozen of Ladies' light and dark Kimonas, in a large variety of styles, with pocket and belt; excellent values at 50c

SILK GLOVES—Black and white, long 16-button Silk Gloves; fine grade of silk; will be sold at the special price of.....69c pair

TOILET SOAPS—Several cases of Pennant Toilet Soap, the kind that floats; this special lot will be on sale tomorrow; 3 cakes for 10c

PEARL BUTTONS—Big range of fresh water pearl buttons in different sizes; good clear cut pearl, at.....10c and 15c card

IN THE
Coat and Suit Dept.

You can always pick up some exceptional bargains in this department. This week we are offering a very special garment value in Ladies' Long Covert Coats, that are really worth half as much again; you can buy them for two days only at $8.50

Another lot of New Suits this week; long shawl collar effect; ask to see them.

Seasonable Articles That Must Appeal to You Right Now.

Lawn Mowers—We carry the best make of machine the famous W. and B., with three blades and high wheels; none better made for the price:
12-inch, special value....$2.98
14-inch, special value....$3.25
16-inch, special value....$3.98
18-inch, special value....$4.25

Screen Doors and Window Screens in all sizes and styles, varying in price from 98c-$1.49

Window Screens from 18-inch to 36-inch ranging in price from .....25c to 49c

Garden Tools—Full line of garden tools, such as rakes, forks, shovels and spades.

Wire Screening in various widths, running from 18 to 42 inches wide.

Porch Screens in the plain and green colors; we have them in all the good sizes.

TO AILING WOMEN.

A Little Sound Advice Will Help Many a Sufferer in Plainfield.

No woman can be healthy and well if the kidneys are sick. Poisons that pass off in the secretion when the kidneys are well, are retained in the body when the kidneys are sick. Kidneys and bladder become inflamed and swollen and worse troubles quickly follow. This is often the true cause of bearing down pains, lameness, backache, etc. Uric poisoning also causes headaches, dizzy spells, languor, nervousness and rheumatic pain.

When suffering so, try Doan's Kidney Pills, a remedy that helps sick kidneys. You will get better as the kidneys get better, and health will return when the kidneys are well. Let a Plainfield woman tell you about Doan's Kidney Pills.

Mrs. Earnest Dorflinger, 400 Clinton avenue, Plainfield, N. J., says: "I hold just as high an opinion of Doan's Kidney Pills today as I have for years. The cure they made in my case has been permanent and consequently I am glad to confirm my former testimonial." (Statement given January 19, 1911.)

On August 28, 1905, Mrs. Dorflinger gave the following account of her experience with Doan's Kidney Pills. "The first symptom of kidney trouble in my case was a dull, heavy pain in my back and head. This was followed by a tired, languid feeling and I knew that my kidneys were gradually giving out. I saw Doan's Kidney Pills advertised and getting a box at Randolph's Drug Store, I began their use. Before long my condition improved and I continued taking Doan's Kidney Pills until I was cured."

For sale by all dealers. Price 50 cents. Foster-Milburn Co., Buffalo, New York, sole agents for the United States.

Remember the name—Doan's—and take no other.

It's Time to Think About Refrigerators

Now here is the Baldwin Sanitas—a better refrigerator could not be built.

It is absolutely sanitary, the inside air is always in circulation.

The lining is **white enameled** and the enamel is burnt right on to stay.

The Sanitas is also a handsome piece of furniture. All outside corners are round and it has a beautiful piano finish.

Then we have the Eclipse Cleanable, another excellent and well-made refrigerator.

ACT NOW

Come in and see for yourself. We can show you more about these refrigerators than this space allows us to tell.

A. M. Griffen Co.
119-123 E. Front St.
Plainfield, N. J.
Two 'Phones 6—214

NEWS OF THE WORLD FOR THE BUSY MAN

Stocks were dull and firm in New York yesterday.

The Interborough's final subway offer was submitted.

A fire in East 125th street, New York, blocked trolley cars for an hour.

The Supreme Court of Austria decided that Archduke John Salvator, of Austria, died on July 21, 1890.

President Fallieres of France, was royally welcomed at Brussels upon his arrival there for a three days' visit.

The thirteenth annual meeting of the Actors' Fund Society developed into a stormy affair in the Gaiety Theatre, New York.

Mrs. Florence M. Dodge, accused of the murder of William A. Heath, who is on trial at Guildhall, Vt., testified for two hours.

The Clearing House Association changed its constitution, admitting trust companies to full membership under certain conditions.

An imperial edict issued at Peking authorized the conclusion of the Hukwang loan of $30,000,000 for railroad construction in Central China.

A dispatch from Port-au-Prince stated that President Simon would take strong measures against insurgents who threatened the peace of Hayti.

The preamble and Clause 1 of the veto bill were disposed of in the British House of Commons; several Opposition amendments were defeated.

It was announced at Paris that fifteen or twenty prominent members of the Franco-American committee would visit the United States in 1912.

Ex-President Roosevelt, according to Captain "Bob" Bartlett, the Perry skipper, has arranged a trip to shoot polar bears in the summer of 1912.

Fire broke out in the Empire Palace Theatre, Edinburgh, during a performance, destroying the building; the audience and performers escaped injury.

About forty women suffragists, led by Mrs. Harriott Stanton Blatch, marched to the Capitol in Albany to argue for the equal suffrage amendment to the constitution.

The range country of the Dauphin, Manitobia, district was reported covered with fire; damage to timber was unprecedented; there was fire in the timber reserves at all points.

Reports of the fighting at Juarez caused much anxiety to President Taft and the members of the administration, but they remained firm in the determination not to intervene in Mexico.

The first court of King George's reign was held at Buckingham Palace, London; several American women were presented by Mrs. Whitelaw Reid, wife of the American Ambassador.

Two racetrack bills were introduced in the Senate at Albany; one defines bookmaking without writing and the other relieves the owners of racetracks from liability for wagers made within their inclosures.

A dispatch from Constantinople stated that popular feeling against the Turkish government on account of the dispoliation of the Mosque of Omar was so strong that the ministry might be forced from office.

The application for bail of J. J. McNamara, the alleged dynamiter, was refused at Los Angeles; the American Federation of Labor issued an appeal at Washington for funds to defend the accused men.

The Committee on Safety, of New York, sure that a legislative commission will investigate inadequate fire protection, will prepare a list of men who would prove useful on this commission and submit it to Governor Dix.

As a rebuke to the Ohio Senate for voting a bribery investigation, said to be in the nature of a "whitewashing," the lower house unanimously passed a bill repealing the "immunity clause" of the state statutes.

The Alpha Cement Company submitted a statement at the Interstate Commerce Commission hearing giving the names of the men and the capital each controlled making the aggregate of fifteen billion dollars which is said to be wielded against the competitors of the United States Steel Corporation.

Congress.—Senate: Mr. Stone spoke in favor of intervention in Mexico, and was answered by Senators Bacon, Works and others. House: Resolutions authorizing investigations of the American Sugar Refining Company and the Postoffice Department were adopted.

The summer schedule of services will go in effect at Warran chapel next Sunday. The Sunday-school session will be held at 9:45 o'clock in the morning, followed at 11 o'clock by church service, while the evening praise and preaching service will be held at 7:30 o'clock.

—Postmaster E. H. Bird has placed a letter box at West Front street and Grant avenue for the convenience of the residents in that section of the city. The box was placed in position yesterday.

THE DAILY PRESS may be obtained from the following Newsdealers and Agents. 10c a week.

CITY.

Wagner & Moorhouse, The City Market. 125 North Ave.
B. M. Clevely.....157 North Ave.
Timbo & Co.....216 Watchung Ave.
W. C. Burns.....212 Watchung Ave.
Jos. Moledesky.....247 West Front St.
Mrs. M. Jenson...857 West Fourth St.
Union News Co.....R. R. Station
S. C. Field, Jr.....411 Park Ave.
N. A. Laing.....149 W. Front St.
A. D. Mallison..Fourth and Liberty Sts.
M. Estil.....111 Park Ave.
Debele & Stahl.....113 Somerset St.
W. H. Olmstead.....531 Watchung Ave.
T. A. Garthwaite..Cor. 4th & Watchung
J. Mottley..Cor. E. 3rd & Richmond Sts.

SUBURBAN.

Dunellen .....R. Peters
New Market.....Corlell
Bound Brook.....Union News Co.
Somerville.....Jacob Genert
Westfield....C. F. Wittke, A. E. Snyder
Westfield.....L. Glasser
Scotch Plains.....Frank Anson
South Plainfield.....Hamilton
Fanwood.....Frank Anson
Netherwood.....W. H. Olmstead

AMONG OUR NEIGHBORS

DUNELLEN AND VICINITY.

The young men of the Presbyterian church Sunday school, who were formerly taught by Miss Lizzie Dunham, have formed a Baraca class. The first meeting was held Sunday when the following temporary officers were elected: President, Clarence T. Voorhees; secretary, Arthur Bogardus; treasurer, Robert Bogardus, Jr. Another meeting is to be held next Sunday.

The "open shop" declaration has been made by local contractors after the refusal of masons and hod-carriers to return to work at the present scale of $4.80 and $2.80 a day. Outside men are to be brought to the borough to fill the vacancies. One contractor declared he had secured enough masons to care for all the work he has on hand.

The Whittier School baseball team crossed bats with the St. Joseph's nine at Bound Brook Saturday, defeating them by a score of 16 to 12. Monday the Whittiers played the Stillman School team at Plainfield. Ray Zimmerman is managing the boys.

Mrs. John B. Eick who has been seriously ill for several weeks, is reported as being considerably improved.

Dr. P. W. Brakeley is much improved from his recent severe illness.

'PLAINS AND FANWOOD.

Manager Alberts has decided not to have a game of baseball Saturday afternoon. There is still considerable work to do on the new grounds and as the members of the team are doing the work, it was decided to put in Saturday afternoon working on the grounds.

The Public Service Corporation is raising the tracks on the Westfield avenue line, from 4 to 6 inches, from Cooks corner to Park avenue. A large gang of men are working on the job night and day, but it will be several weeks before the work is completed.

Owing to the masons' strike in Plainfield, work on the foundation for the McVoy house on Front street, is at a standstill.

Mrs. Robert Skinner, of Plainfield, has been visiting her mother, Mrs. Joseph Mercier, of Grand street.

Charles Stout, of Mountain avenue, is spending several weeks on a business trip through Canada.

Today is circus day in Plainfield and the small boy in town is happy.

CASTORIA
For Infants and Children.
The Kind You Have Always Bought
Bears the Signature of Chas. H. Fletcher

HANDLING OF DYNAMITE.

Trenton, May 10.—At the suggestion of the Board of Public Utility Commissioners, N. B. Nece, of Manahawken, appeared before the board yesterday to give further particulars regarding a complaint he had preferred against the Tuckerton Railroad Company for the manner in which it handles explosives. Mr. Nece objected particularly to a shipment of dynamite, which, he said, had been transported in a car attached to a passenger train. In addition to the ordinary risks attendant upon such a shipment, he argued, the lives of passengers had been needlessly endangered.

The railroad contended that the only times at which it handles dynamite there are wrecks along the coast to be destroyed. Under these circumstances, the railroad submitted, it would be a hardship to compel the running of a special train for such small shipments as are made. The board took both the complaint and answer under consideration.

HALF FARE FOR CHILDREN.

Public Utilities Rules That Special Rates are Legal.

Trenton, May 10.—Following a conference with legal representatives of the transportation companies yesterday the Board of Public Utilities Commissioners ruled that the sale of special passenger tickets for school children and those employed in charitable work will not be regarded as conflicting with the statute, pending an official determination of the point of issue. The full text of the ruling follows:

"The continuance of existing rates, which have the sanction of custom, where such rates are presumably of assistance in facilitating education and the administration of charities, and thus in line with public policy, will not be regarded as conflicting with the statute prior to the hearing and determination of specific cases involving the points at issue."

Caruso Faces Operation.

Milan, May 10.—Professor Della Vedova, who operated on Signor Caruso, the noted tenor, in 1906 and again in 1908 for polypus of the larynx, says the singer's present trouble is due to the same cause and a third operation is indispensible. The doctor blames Caruso for overstraining his voice, but is convinced that he will recover it after another operation.

Absolute Sense of Security In the Purchase of a Mathushek & Son Piano

The seeker of a piano may come to our ware-rooms, choose from a large collection of proved instruments, and he will find the very best of Pianos and the best of Player-Pianos.

He will find our terms the fairest and most liberal.

In other words, we are determined that our piano patrons shall enjoy an **ABSOLUTE SENSE of SECURITY.**

This means more than good intentions. It means that **WE** first of all must possess that sense of absolute security in building the **PIANOS TO BE SOLD.**

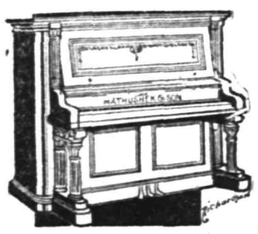

THE BEST PIANOS IN THE WORLD
with many valuable improvements
FACTORY DIRECT TO BUYER MEANS A LARGE SAVING.

Mathushek & Son Piano Co.
No. 310 West Front St., Plainfield, N. J. 'Phone 1365

SPECIAL NOTICE—High grade and artistic tuning and repairing Pianos and Player-Pianos by factory experts.

CONTEST

FOR PLAINFIELD PUPILS

The Plainfield Ice & Supply Co. will give a prize of $25 in cash to the pupil of any school, public or private, in Plainfield or North Plainfield, who shall submit the best written advertisement for the Plainfield Ice & Supply Company's business, to occupy a space equal to the space taken by this annoncement.

The judges will be the Editors of the Courier-News and Daily Press. The conditions will be as follows:

The advertisement as written should be sent to the office of the Plainfield Ice & Supply Co., with a separate sheet of paper attached, bearing the writer's name, and name of the school he or she attends. Both sheets thus submitted will be numbered by the Company in the order received, and the sheet bearing the name of the contestant will be held by the Plainfield Ice & Supply Co., and the advertisement with the corresponding number will be sent to the judges, so that the judges will have no knowledge of the name of the writer. The advertisement which is decided to be the best will be so marked, and sent to the Plainfield Ice & Supply Company, who will by reference to the sheets in their possession, determine the name of the successful contestant.

The contest will end May 30, all letters received up to midnight of that day being eligible to the competition.

PLAINFIELD ICE AND SUPPLY CO.
222 Madison Ave., Tel. 1040

USE PRESS WANT ADS

JOS. F. BURKE
718 Monroe Ave. Tel. 145-R
Successor to Mrs. John Brown
General Contractor and Grader
Cesspools and Vaults Cleaned
Satisfaction Guaranteed.
Positively the only oderless Excavator in the City.
Estimates cheerfully given.
Leave orders at
A. T. Vail's North avenue., 'Phone 194
Postoffice Box 718.
For prices address
FRANK BURKE, Manager.
825 W. Third St. Tel. 1306-W

ZEISEL the expert Cycle man is known to you all
Excellent bargains are here whenever you call
Insuring satisfaction, and the very best,
So satisfy yourself that I can outclass the rest.
Every one knows I am the agent right here to see
Latest National, Ideal and other makes for thee.
Best expert repairing at all times.
The oldest bicycle house in the city.
LEO ZEISEL
224 West Front St. 4 25 1mo

Go to John Lopresti's
405 WATCHUNG AVENUE
Pure olive oil, macaroni in all shapes All kinds of fancy fruits and a large assortment of strictly fresh nuts. Also confectionery, cigars and tobaccos.
'PHONE 440-J

Central R. R. News Stands.
You can get it at the C. R. R. News Stands, both depots. Plainfield Daily Press and Elizabeth Journal on sale at both stands. Philadelphia Morning, Evening and Sunday Papers. Largest assortment of Magazines and Weekly Papers in the city Back numbers procured. Brooklyn Papers, English Publications. Daily and Sunday Papers delivered. Orders left at stand receive prompt attention. Open Sundays

JOHN WIRTH
(Successor to Henry Liefke.)
BAKERY AND CONFECTIONERY
201-203 West Front St. Tel. 728
Orders delivered at short notice

E. B. Maynard's
Tonsorial Parlors. Electrical Massage for face and hair. First-class work. Children's Hair Cutting a Specialty. Tel. No. 754-R.
141 NORTH AEVNUE.

Leland Manning
MASON AND BUILDER.
Estimates Furnished.
Jobbing a Specialty.
1120 Myrtle Avenue Tel. 347-J

JOHNSON BROTHERS
Painters & Decorators
First Class Work Guaranteed.
408 East Fifth St.
Formerly 312 East Third St.

JOHN WINZENRIED'S
Storage Wareshoue
316-318 WEST FRONT ST.
Separate Rooms—Clean and Dry.
Furniture removed with care.
Tel. 640-R. Residence 313 Lee place.

PROPOSALS FOR ASPHALT CONCRETE MACADAM ROADWAY.

Sealed proposals will be received by the Committee on County Roads of the Board of Chosen Freeholders of the County of Union, at the Court House, Elizabeth, N. J., at 3:30 P. M., on Tuesday, May 16, 1911, for the following described work.

4,127 square yards of Asphalt Concrete Macadam, or Bithulithic Pavement, 3,230 lineal feet of Concrete Retaining Slab, and 200 tons of crushed stone, for resurfacing the westerly side of North Broad Street, between the street car tracks and the curb line, from King Street northerly to a point where the street car tracks leave the roadway, in Union Township, Union County, N. J.

Plans, specifications and bidding sheets may be examined at the office of the County Engineer, 120 Broad Street, Elizabeth, N. J.

Bidders must insert with the bid, a certified check for the sum of $1,000.00, as evidence of good faith, in accordance with the provisions of section 64 in the specifications.

The right is reserved by the Committee to reject any or all bids, as they may deem best for the interests of the County of Union.

The bids will be received and the contract awarded subject to the approval of the State Commissioner of Public Roads.

5 3 11t JACOB L. BAUER, County Engineer.

Hoagland's Express
Careful Furniture Moving
Experienced and Competent Men.
Office 205 Park Av. Tel. 833-w
Home Tel. 648-L.

Hodge's Pharmacy.
Y. M. C. A. Building.
BELLE MEAD SWEETS
Telephone 62.

15c Men's Socks 11c.

New shipment just in; men's lisle socks, colors are tan, lavender, navy blue and black; regular 15c values; on sale...11c

Move For Your Money at—

Tepper's

PLAINFIELD, NEW JERSEY

75c Yard Wide Brown Dress Linen on Sale at 21c Yard

An exceptional value; a strictly all linen cloth; this week only on sale, yard....21c

OUR MAY SALE IS NOW AT ITS HEIGHT

This Week Proves An Exceedingly Fruitful Week For Thrifty Shoppers

16-BUTTON LENGTH, DOUBLE TIP FINGERS, PURE SILK LADIES' GLOVES, in black and white; most stores call then a 98c value, on sale 59c

15c PEARL BUTTONS 10c CARD
First quality, in all sizes; some white pearl, also a few styles of smoke peard, on sale, card ...10c

15c TOOTH BRUSHES 10c.
A good imported Brush, good value at 15c, on sale 10c

15c LADIES' GAUZE LISLE HOSE 12c
Made by the Ipswitch Mills Co.; seamless and fast black, garter top, double heel and toe, on sale 12c

MANHATTAN GALATEA CLOTH 12½c YD
Best material we know of for boys' suits; fast color and strong; colors are navy blue ground with white stripes; 18c value, on sale 12½c

$1.25 FIBRE DRESS SUIT CASES $1.00
New shipment just in; about 50 in this lot, on sale $1.00

25c BROWN TWILL LINEN 15c YD
Good wearing qualities, suitable for boys' suits, etc., on sale, yard 15c

8½c AMOSKEAG APRON GINGHAMS 6¾c YD.
This standard brand of Gingham, known to the public for over 50 years, and known to be reliable as to color and wearing qualities; in all desirable styles, both in blue and brown checks; regular 8½c value, on sale 6¾c

15c BARNABY AND TOILE DE NORD GINGHAMS 12½c YD.
About 100 pieces all told of the latest spring designs; in fact a shipment delayed in transit just in. These goods were bought to sell at 15c; too late for early spring—our misfortune your gain—on sale, they go at, yard 12½c

$3.00 W. B. REDUSO CORSETS $2.00
About 50 left, all sizes; this exceptional offering extensively advertised will be continued at this store until sold. The regular price of this corset is $3.00 everywhere; while they last.$2.00

12c YARD WIDE-FRUIT OF THE LOOM MUSLIN 8½c YD.
25 pieces to be placed on sale of this well known muslin; bleached and full yard wide, on sale, yard 8½c
(No mail or 'phone orders.)

PALMERS HAMMOCKS FOR SUMMER 1911
This season's Hammocks are in—and a prettier line we have never carried before. The name Palmer on Hammocks is too well known to need further comment. Prices range from $1.00 up to $6.98

40-INCH EMBROIDERED VOILES $1.25 YD. BANDINGS TO MATCH 39c YD.
New—absolutely new. Dress Goods Department.

Women's Long Kimonas in figured lawns, black and white and fancies, nicely made; two styles to choose from; $1.25 value at 98c

75c PRINCELY SHIRTS 59c
Another shipment just arrived. We advise you to come early and get the choicest designs. The best shirt for the money. Cut "custom made" way, and as for styles—better see for yourself. We know you will be as enthusiastic as we are, on sale 59c

50c MERCERIZED DAMASK 39c YD.
This highly Mercerized Damask is 64 inches wide; a better 50c value you will find nowhere; a beautiful selection to choose from, on sale, yard 39c

THE NEW WASH SKIRTS ARE IN.
One of the many new Summer items coming in daily. We make a specialty of this line; our efforts are splendidly rewarded in the line that we are showing, $1.25 up. The $1.25 special number is as well tailored as the higher priced.

THE NEW KNOX SHAPE SAILOR
The regular $1.50 kind, on sale 98c

DRESSES! DRESSES!! DRESES!!!
We wish to call your attention to the way our dresses are made—not as good—but how much better than the average, and style. We hope you take that for granted. This season's line better than ever.

It Would Be a Rude Awakening

to find that the savings of years, which you have put into real estate were imperilled through some defect in your TITLE, long standing but until now undiscovered.

As a protection to your home, a simple search of title is insufficient. The only sure protection is a

GUARANTY OF TITLE

which protects against all defects, discoverable or undiscoverable.

At small cost you can relieve your family from the risk and place it on

Fidelity Trust Co.

NEWARK, N. J.

If you are buying Real Estate in New Jersey, arrange to have your Title guaranteed.

"COME IN AND TALK IT OVER."

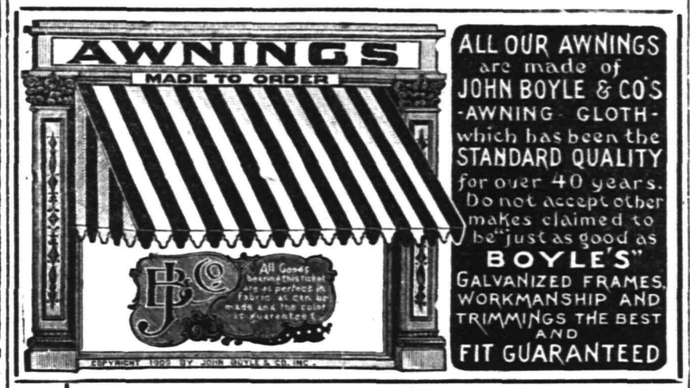

Awnings Hammocks Porch Chairs

Why not get just the best awning possible for your money? We have been makers of good awnings for years and can truthfully say ours is positively the best in every detail, only the highest grade used, cloth, rope, pulleys, frames and cut right with the correct fit. Surely this is worth your thoughtful consideration; and best of all you pay no more than for only ordinary sort. Get our estimate right now. We are very busy and would be pleased to have your order early.

Your needs for the summer comforts can be fully supplied here. Our stock is the most interesting now. All the useful and complete summer furnishings at the smallest prices.

Refrigerators Screens, Swings

Shirley & Johnston

Babcock Building

SPORTS

News and Notes

BASEBALL.

BASEBALL POOLS

NATIONAL	Sat.	Sun.	Mon.	Tues.	Wed.	Thurs	Fri.	Total
New York	15		4	5				24
Brooklyn	2		9	7				18
Boston	9		6	5				20
Philadelphia	12		1	7				20
Chicago	4	5		3				12
Cincinnati	5	8		6				19
Pittsburg	3	4	4	2				13
St. Louis	2	6	2	2				12
AMERICAN								
New York	6		0	0				6
Philadelphia	6							6
Boston	3		4	5				12
Washington	7							7
St. Louis	4	2	4					10
Cleveland	5	6	2	4				17
Chicago	5	4	2					11
Detroit	8	5	8	10				31

NATIONAL LEAGUE RECORD.

	W.	L.	Pc.
Philadelphia	16	6	.727
Pittsburg	14	6	.700
New York	13	7	.650
Chicago	11	10	.524
Cincinnati	8	8	.500
Boston	8	15	.348
St. Louis	5	12	.294
Brooklyn	5	16	.238

Yesterday's Results.
New York, 5; Chicago, 3.
St. Louis, 2; Brooklyn, 0.
Pittsburg, 8; Philadelphia, 1.
Cincinnati, 6; Boston, 3.

Games Today.
Chicago at New York.
St. Louis at Brooklyn.
Pittsburg at Philadelphia.
Cincinnati at Boston.

AMERICAN LEAGUE RECORD.

	W.	L.	Pc.
Detroit	21	2	.913
Boston	12	9	.571
Philadelphia	9	9	.500
New York	9	10	.474
Chicago	9	10	.474
Washington	8	10	.414
Cleveland	8	15	.348
St. Louis	5	16	.238

Yesterday's Results.
Detroit, 10; New York, 0.
Boston, 5; Cleveland, 4.

Games Today.
New York at Detroit.
Boston at Cleveland.
Washington at Chicago.
Philadelphia at St. Louis.

EASTERN LEAGUE RECORD.

	W.	L.	Pc.
Rochester	13	3	.813
Baltimore	11	6	.647
Toronto	10	6	.625
Providence	8	8	.500
Newark	7	9	.438
Buffalo	6	8	.429
Montreal	4	12	.250
Jersey City	3	10	.231

Yesterday's Results.
Newark, 8; Montreal, 6.
Rochester, 9; Jersey City, 6.
Buffalo, 5; Baltimore, 1.
Toronto, 6; Providence, 4.

Games Today.
Newark at Montreal.
Jersey City at Rochester.
Providence at Toronto.
Baltimore at Buffalo.

GOLF

"Four of Yale's best golfers will graduate this year and will, therefore, not take part in the Intercollegiate championship in September—namely: Messrs. Robert E. Hunter, the present champion; H. G. Legg, Trans-Mississippi champion; B. P. Merriman, twice champion of Connecticut, and K. C. Mosser. Robert Gardner, ex-amateur champion, will captain the team and will have some excellent new material in such players as Messrs. C. G. Waldo, Jr., and G. C. Stanley."—The American Golfer.

The Ideal Caddie at Last—Caddie (after waiting to finish the eighteenth hole): "Could you spare me for a bit now, sir? That's my cottage over there, sir, and it's been on fire now, sir, for well over a hower."—Golfing (London.)

PERSONAL.

Andrew Stiglitz, of Allen place, is detained at home by illness.

Mrs. Ellen Mullen and daughter, of West Front street, have removed to Westervelt avenue.

Mr. and Mrs. Frank Dunning, of Mountain avenue, are parents of a girl, born to them on Friday.

Mr. and Mrs. Robert Clark, Jr., of Jackson avenue, have returned after spending the winter in Newark.

Mrs. William Pierce, of Philadelphia, has returned home after spending a few days with friends in the borough.

Mrs. William Hollander and daughter, formerly of Plainfield, but now of New York, have returned home after spending a few days visiting Mr. and Mrs. Lester Woodruff, of Manning avenue.

Miss Margaret Kenney, of Sandford avenue, a member of the faculty of the Kearney High School, has been spending a few days at home. While here she visited the Plainfield High School from which she was graduated.

SEEK GRADE CROSSINGS.

Central Railroad Places Blame on City of Elizabeth.

Trenton, May 10.—In making answer to the complaint of the city of Elizabeth, filed with the State Public Utilities Commission, complaining of the dangerous conditions that exist in Elizabeth and vicinity on the line of the Central Railroad Company of New Jersey, and suggesting a remedy whereby it will be impossible to have a repetition of the accident which took place some time ago at the Elizabeth avenue crossing, when three persons were killed, the Central Railroad of New Jersey, in an answer filed with the commission yesterday, has come out in a very bold manner and puts the proposition of abolition of grade crossings squarely up to the local authorities where dangerous conditions exist through grade crossings.

The Central Railroad Company charge that they have been for several years vainly importuning the officials of Elizabeth to co-operate with them for the abolition of grade crossings in that city. The company says it was willing to pay the greater part of the expenses for the abolition of grade crossings. The answer of the company practically puts the whole matter of grade crossings in Elizabeth up to the authorities of Elizabeth and the State Board of Public Utilities Commissioners.

CAT IN ORGAN.

Congregation Wondered Why Hymns Suddenly Ceased.

Cranford, May 10.—A story is being told here of how a pussy cat stopped an organ from playing hymns in the First M. E. church last Sunday. When Miss Mendell, organist of the First M. E. church, played the prelude in the morning the organ worked all right. When the first hymn was given out the organ refused to work and the congregation sang the hymn and the next one without the organ accompaniment.

During the second hymn Miss Mendell heard a gentle meow from the inside of the organ. Judge W. W. Mendell, the oldest living member of the church, and B. F. Randolph, superintendent of the Sunday-school, made an investigation and found a large maltese cat belonging to Postmaster J. E. Warner, who lives near the church, calmly sleeping in the organ. The two man grabbed the cat and removed her outside the building, after which the organ worked satisfactorily.

Trolley Service Regulation.

Trenton, May 10.—A public hearing was given by the Board of Public Utilities Commissioners yesterday upon the application of the New Jersey Rapid Transit Company for a modification of a previous order regulating the running of cars through Edgewood, Ramsay, Allendale, Hohokus, Orvil, Saddle River and Glen Rock. The company asked for a modification of the order so as to permit the running of two or three cars under the multiple unit system instead of separately. Facts brought out during the discussion made it seem probable that an adjustment of the differences could be arranged which would be satisfactory to both sides.

Mr. and Mrs. J. J. Kenney, of Sandford avenue, celebrated their wedding anniversary on Friday.

AN ORDINANCE

For the Laying Out and Opening of East Sixth Street, from Richmond Street to Central Street, and establishing the Grade on Said Street.

The inhabitants of the City of Plainfield, by their Common Council, do enact as follows:

Section 1. That the street known as East Sixth Street from Richmond Street to Central Street, as already laid out, opened and dedicated to the public and shown on a map entitled "Block Assessment Maps of the City of Plainfield, Union County, New Jersey, Second Ward, 1909," on file in the office of the Collector of Taxes, be and the same is hereby accepted as a public street of said city.

Sec. 2. That the grade marked and shown on the profile entitled "Profile of East Sixth Street, from Richmond Street to Central Street, City of Plainfield, N. J.," made by Andrew J. Gavett, City Surveyor, and filed in the office of the City Clerk on the third day of April, 1911, be and the same is hereby adopted and established as the official grade to which all curbs shall be maintained, and in conformity with which all macadamizing shall be constructed, and all grades of sidewalks shall be maintained, as provided by law and the ordinances of the City of Plainfield.

Adopted by the Common Council May 1, 1911; approved by the Mayor May 8, 1911.

GEORGE W. V. MOY, Mayor.

Attest: J. T. MacMURRAY, City Clerk.

AN ORDINANCE

To Establish the Grade on Columbia Avenue.

The inhabitants of the City of Plainfield, by their Common Council, do enact as follows:

Section 1. That the grade marked and shown on the map and profile entitled "Map and Profile, Columbia Avenue from Leland Avenue to Frederick Street, City of Plainfield, N. J.," made by Andrew J. Gavett, City Surveyor, and filed in the office of the City Clerk on the tenth day of April, Nineteen Hundred and Eleven, be and the same is hereby adopted and established as the official grade to which all curbs shall be maintained and in conformity with which all macadamizing shall be constructed as provided by law and the ordinances of the City of Plainfield, and that all ordinances and parts of ordinances establishing other or different grade than that shown by said map and profile and hereby established, be and the same are hereby repealed.

Adopted by the Common Council May 1, 1911; approved by the Mayor May 8, 1911.

GEORGE W. V. MOY, Mayor.

Attest: J. T. MacMURRAY, City Clerk.

Bicycles and Motorcycles

Jack Horner

33 Somerset St.

3 10 3m fmw

A. H. ENANDER

Sanitary Plumbing, Gas Fitting, Steam and Hot Water Heating.
Contractor for Sewer Connections.
125 WATCHUNG AVE.

VAIL BROS.

Plumbing, Tinning and Heating.
Satisfaction Guaranteed.
General Repairing a Specialty.
Night service promptly attended to.
Phone 1067-W. 123 Duer St.

J. C. POPE & CO.,

INSURANCE AGENTS

110 E. Front St. Plainfield, N. J.

Mr. and Mrs. D. T. Kenney, of West Eighth street, have removed to 12 Rockview avenue.

BAMBERGER'S

"THE ALWAYS BUSY STORE"

MARKET & HALSEY STS.

The Best "White Sale" of All

Choice of This 50c and 59c Underwear 45c—Gowns, skirts, drawers, short skirts, chemise and corset covers—muslin, nainsook and cambric—trimmings of lace and embroidery, finished with hemstitching and tucks; regular 50c and 59c garments, choice, special 45c

Choice of This 79c and $1.00 Underwear 65c—Gowns, skirts, drawers, chemise corset covers, combination corset cover and drawers or corset cover and skirt; nainsook, muslin and cambric—prettily trimmed with lace and embroidery; 79c and $1.00 garments at 65c

Choice of This $1.00 to $1.39 Underwear 85c—Combination garments, corset covers, skirt, chemise, drawers, skirts and gowns of fine cambric, nainsook or muslin, handsomely trimmed with lace, embroidery, tucks and hemstitching; $1.00 to $1.39 goods; special at 85c

Choice of This $1.50 to $1.75 Underwear $1.29—Nainsook and cambric gowns, skirts, drawers, chemise, corset covers and combination garments, exquisitely trimmed with dainty lace and embroidery; ribbon drawn; regular $1.50 to $1.75 goods; special sale price $1.29

Choice of This $2.00 to $2.75 Underwear $1.89—Gowns, skirts, chemise, corset covers, drawers and combination garments of fine muslin, cambric or nainsook with dainty trimmings of lace, embroidery and trimming; regular $2.00 to $2.75 goods for this sale $1.89

Choice of This $3.00 to $4.00 Underwear $2.69—Finest nainsook, lawn or cambric drawers, skirts, chemise, gowns, corset covers and combination garments beautifully trimmed with lace, embroidery and ribbon; regular $3.00 and $4.00 each; special price only $2.69

L. BAMBERGER & CO.

NEWARK, N.J.

BARNES' GROCERY

The undersigned desires to inform the public that he has purchased and taken possession of the grocery business of R. W. Barnes, 217 Park Avenue. The store will be fully stocked with seasonable goods and the prices will be reasonable. Your patronage is solicited.

'Phone 1519-w HENRY VIEBROCK

A large assortment of LION SHIRTS at $1.00
A large assortment of HOSIERY for Men, Women and Children at

Putnam & De Graw's

Gayle Hardware Co.

SELLS RELIABLE

Garden and Flower Seeds, Garden Tools and Wheelbarrows, Poultry Netting and Wire Fencing, Lawn and Garden Fertilizer.

LAIRE'S CELEBRATED LAWN GRASS MIXTURE—LAWN MOWERS SHARPENED.

COUNTESS QUEEN GEM DOCKASH **RANGES** OUR FAMOUS TRIO

Royal Granite Steel Ware

TEL. 398 FRONT ST. and PARK AVE.

TRY A PRESS WANT AD.

THE DAILY PRESS.
Plainfield, N. J., May 10, 1911.

CONSTITUTION TALK

(Continued from page 1.)

the electors, the House of Representatives should elect the President. And in this case the whole numbe of representatives of the several states should cast but one vote for their state. Thus the smaller states hoped to hold in check the big ones.

All these compromises take the form of checks and balances. The President is elected for four years, the Representatives for two, the Senators for six, Judges of the Supreme Court are appointed for life. Once elected or appointed there is no possible way of dislodging any of them during their tenure of office. It therefore follows that it is next to impossible to get control of the House and the Senate at the same time. It amounts to a vicious system intended by the makers of the Constitution to prevent popular control of the government. The records we have of the transactions of the Constitutional convention show clearly how carefully the wealthy class composing it sought to exclude the common people from any share in the government. They conceded just enough to get the Constitution ratified by the various states and no more. Gerry, of Connecticut said, "We have to concede the people enough to inspire them with the necessary degree of confidence." Other members voiced the sentiments that "The worst of all political evils is democracy," and "Political evils are due to the turbulence of democracy."

Alexander Hamilton advocated the election of the President for life, he in turn to appoint Governors of the states for life; the Senate and Supreme Court to hold office similarly. He desired a Senate composed of a few moneyed men as "the mass of people was turbulent and changing." Gouverneur Morris desired the formation of an "aristocratic body to keep down the turbulence of democracy."

We must note these great facts: First; The Constitution was built on a reactionary basis. A great change must inevitably come. The system of checks and balances, and the exclusion of the people from the government have got to go. A constitution should facilitate popular government. It is an entirely wrong idea to hold back changes.

Second; Economic things joined us together. At the time of making the Constitution, the government was on the verge of bankruptcy, it could not pay its debts; it could not borrow money abroad, and had no power to levy taxes on the people or force money on them. The states were appealed to but would not give money. Moreover, there were no interstate commerce laws. New Jersey farm produce sent into New York was taxed a custom duty. To retaliate, New Jersey taxed New York $1,800 on Sandy Hook Light House. Commercially, the states were thirteen different nations instead of one.

In 1785 Virginia and Maryland held a convention to determine certain rights relating to the Potomac River. They found they could not decide them without calling in representatives from Pennsylvania, New Jersey and other states, which was done in 1786. This suggested to Alexander Hamilton the advisability of a convention to discuss everything concerning all the states, which resulted in the Constitutionel convention of 1787 being held in Philadelphia. It was the outcome of commercial necessity. Environment was the greatest motive force, for environment forced economic union.

It resulted in a central government with no control over commerce, and economically our centralized political institutions are just where they were then. In Canada, the central government controls commerce; in South Africa the separate states have been eliminated entirely. For lack of that central control we are facing problems which have been long ago solved in other parts of the world.

Our theory of separate powers is an invention of Montesquieu, whose writings greatly influenced the makers of our Constitution. It was due to an error of observation of England's three branches of government. With a President elected for four years, legislature and senate elected for varying terms, none of whom can be dislodged, and federal judges appointed for life, it follows that there must inevitably be a constant warring. The three branches do not cooperate, they can not co-operate. Therefore, we cannot get reforms. No branch can exercise tyranny but we cannot have popular rule. It is a mistake in political philosophy which was accidentally adopted. The people cannot make themselves felt.

Were the Contitution followed the government simply would not go. But it is not. Of late years the President has become a great party leader. The Constitution provided that the President be elected by indirect vote. Actually he is elected by popular vote, and so becomes the representative of the nation.

It was the design of the Constitution to make the Senate serve as a check up the House of Representatives. But an Upper House has never been proved to be a good thing.

The Judiciary was appointed with the idea of guarding the Executive from the Legislative branch. Ours is the only Judiciary in the world who can say an act of legislature is invalid. The object originally was to prevent the intrenchment of popular government on reactionary powers. Nine men trained in the law, and in most pedantic thought, untouched by the people at large, can adjudge an act of Congress or of a State unconstitutional. Behind them is only the opinion of the people. They are above the law. While criticising the situation, one must admire the honesty and integrity with which our Supreme Court has sought to meet its problems.

Two Bids Were Submitted.

The Commercial Mills, one of the bidders for the contract of furnishing oats for the city departments, submitted two bids, one fo 99 cents a bushel for what is known in the trade as "standard oats," and another of $1.04 for what is known as No. 2 white, the best quality. An impression was given, it is said, that the Commercial Mills had changed its bid, but this is not so. It offered to furnish the same oats as used last season for 99 cents, but also submitted another bid of $1.04 for the best quality.

Traffic Congestion Relieved.

Maintaining a rigid rule of "to the right," which went into effect on Monday morning, the traffic policemen have managed to reduce the traffic congestion in the center of the city to a minimum. Patrolmen Messler and Saffron have been kept busy regulating the traffic in the central part of the city during the day and McDonald and Dobson at night.

An Entertainment.

An entertainment will be given in the Sunday-school room of the Seventh Day Baptist church tomorrow evening by the Christian Endeavor Society of the church for the purpose of raising funds to purchase and erect swings and see-saws and other simple playthings for the children. There will be several novel features to the entertainment and a pleasant time is expected.

Is a Practicing Physician.

Dr. Joseph F. Berg, who was named by Mayor G. W. V. Moy for the position of oversser-of-the-poor to succeed A. D. Ayers, but who has not been confirmed by the Common Council, says that he is a practicing physician (not retired), and has an office at 1020 East Front street.

MAY SALE OF WHITE GOODS

The response to our "Wash Goods" Sale last week was so h earty that we're going to give you a "White Goods" Sale this week. Presenting money saving opportunities equal, if not greater, than those which prevailed at the Wash Goods Sale. You will notice that all the items mentioned below are bright, fresh, new goods, such as are selling readily at the regular prices.

TABLE DAMASK. Full bleached, extra fine and heavy, all pure linen, 70 inches wide, handsome patterns; reg. $1 a yd; this week ... .85

LINEN SUITING

36 inches wide, excellent quality, all pure linen, soft finish; would be considered splendid value at 39c a yard, this week ..... .25

BUTCHER LINEN FINISH

Makes up and looks just like all linen and wears splendidly, full 33 inches wide and always sells at 15c a yard; this week ..... .12

HERE'S CURTAIN NETS

Genuine Nottingham goods, fine for summer drapery, launders nicely and wears better than Swiss or Scrim; 45 inches wide; usually 25c a yard; this week ..... .19

GOOD SHEETS AT 48c

Made of extra quality soft finished bleached muslin, size 72x90, with patent welded seam; we also have them in size 81x90, at ..... .59

TOWELING AT 10c A YARD

Worth 15c, all linen absorbent crash, 17 inches wide, in plain white and with fancy border; very special.

TURKISH TOWELS 39c

instead of 50c. Made of extra heavy double twist yarn, size 26x54; a towel like this will add to the luxury of the bath.

FINE BATISTE.

A very sheer soft finished fabric, just the kind for summer undermuslins, full 40 inches wide; regular price 30c a yard; this week ..... .19

CURTAIN DRAPERY

Very fine woven figured Madras, in a wide choice of pretty designs; just the kind for bedroom curtains; 30 inches wide; regular price 25c a yard; this week ..... .17

PILLOW CASES AT 10c

are rare birds, but here's a good case, made of fine soft finished muslin, with wide hem, size 42x36, equal to many sold at 15c.

INDIA LINON 18c

a yard. Extra fine sheer quality, excellent material for shirt waistings or child's dresses, 30 inches wide; usually 25c a yard.

KILLARNEY
"LINEN-FINISH"
WHITE SUITING
"Improves with Washing"

For white shirt waists, skirts, dresses, coat suits, three-piece costumes, children's frocks, etc., also fancy work and embroidering.

Hardly a linen use that Killarney Linen-finish White Suiting will not fill. Looks like linen, wears like linen and washes like linen, but costs much less.

Include at least one outfit of Killarney Suiting in your summer's wardrobe—durable, inexpensive, easily washed, yields readily to the skill of the home dressmaker. Use it.

None genuine without Killarney stamped on the selvedge. Ask for Killarney Linen-finish White Suiting.

38 inches wide; regular price 18c a yard; this week ..... .14

APRON GINGHAMS 6½c

a yard. "Genuine Amoskeag Brand," best quality Apron Gingham, in all the staple checks and colorings; limit 10 yards to a customer. None charged or sent C. O. D.

FRUIT OF THE LOOM 8¼c

a yard Full yard wide. "Fruit of the Loom" Muslin is standard the world over and needs no comment; limit 10 yards to a customer. None charged or sent C. O. D.

Woodhull & Martin Co.

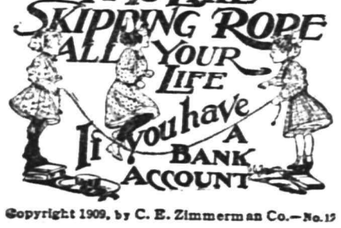

Copyright 1909, by C. E. Zimmerman Co.—No. 13

IF you have never had a bank account you cannot understand the feeling of independence and happiness that comes with the possession if one.

A great writer has said that many people with good incomes are more unhappy than beggars because they live beyond their means. If you have never had a bank account you realize the truth of this assertion and cannot understand the feeling or independence and happiness that you may so easily enjoy.

PLAINFIELD SAVINGS BANK
PAYS 4% INTEREST.

YOUR DULL Headaches

Probably come from overstrained eye sight. Nine-tenths of the headaches are the direct result of eye trouble. Bring those troubles to us and let us prescribe for you.

All work guaranteed.

FREE EXAMINATION BY

Stiles & Co.
PHILADELPHIA EYE SPECIALISTS
at 107 East Front Street, Every Thursday.
Hours 11:15 a. m. to 5 p. m.

DRY CLEANING TALK

Number 4

The Pressers and Finishers

Those who have read our Dry Cleaning Talks are aware by this time that there is something to Dry Cleaning.

After the garments have been properly dusted and passed through their proper bath, properly dried, spotted, etc., they reach the Finishing Department.

It is the duty of this Department to prepare the work for return, also largely to inspect, proving the previous work.

Our Finishing Department is our pride and we know it is efficient. Our ever increasing trade confirms this fact. Send your next work to us.

G. O. KELLER
125 PARK AVENUE TELEPHONE 857-J

IMPORTANT NOTICE.

We desire to inform our many friends that we have opened a branch office in Plainfield under the Personal Supervision of Wm. N. Gray, Sr., the President of this Corperation, Established many Years at Cranford and Westfield. We have one of the best Equipped Undertaking Establishments in the State. Where with Judgement, Good taste and Knowledge of values the cost of funerals are kept surprisingly LOW and yet meet every requirement of propriety and affection. Let us show you we can do this.

GRAY BURIAL and CREMATION COMPANY
410 East Sixth Street, Plainfield, N. J. Telephone 1784-w

The Difference in a Good Piano and a Poor Piano

Most people know that there are all kinds of pianos from bad to best. Those about to purchase who have friends that own a

HALLET & DAVIS

Piano are fortunate, as they have an opportunity to judge what real piano value is.

Ask a Hallet & Davis owner, there are over 75,000 in America, if he ever found a piano he liked as well as his Hallet & Davis, and then ask what the price of his piano is and be agreeably surprised.

No question that the Hallet & Davis piano is as high grade a piano as is possible to make, but many wonder how it is possible to sell them at so moderate a price.

Here are the important reasons: **1st.** The enormous annual output; **2nd.** Ample capital, allowing the purchase of supplies in largest quantities; **3rd.** 75 years experience which has taught the right way to build pianos; **4th.** The company owns the finest piano factory in the world, equipped with the newest machinery throughout; **5th.** The highest business efficieney is secured by the personnel of the officers of the company, who represent generations of piano builders.

The style B Hallet & Davis sells for $365, other upright styles up to $500. Why pay more, when you can buy nothing better? Why pay less, when for this amount of money you can buy the best? Don't buy a piano with your eyes shut. Remember a good piano will last a life time.

Come in and see the new styles or write for our booklet about pianos which should be in the hands of every piano buyer

HALLET & DAVIS PIANO CO.
Established 1839.
TEL. 1387 170 E. FRONT ST., PLAINFIELD, N. J

Headquarters for
Gibson's
RYE.
E. C. Westcott, Agent.
115 East Front Street.

John S. Lewis
Artesian Well Contractor.

Estimates Cheerfully Given.

Box 173,
Scotch Plains, N. J

Administrator's Sale
OF HOUSEHOLD FURNITURE
of the Estate of the late Eugene Wiggen, deceased,
At No. 543 West Front St., on Friday, May 12, at 1 p m. sharp.

Consisting of Parlor Furniture, Bedroom Furniture, Antique Mirrors, Closet, Stoves, Glassware, Dishes, Ice Chest, 2 double barrel Shot-guns, Kitchen Utensils, Garden Tools, 5 Suits of Clothes, and a variety of other articles too numerous to mention. Terms cash.

P. H. LATOURETTE, Auctioneer.
J. P. POWERS, Administrator. 5 9 3

CARD OF THANKS

Mrs. James Weston and family desire to thank their many friends and relatives, also the Potter Mutual Aid, for the kindness shown us during our late bereavement in loss of husband and father, and also for the many floral tributes received.

Mrs. James Weston and family.

—Press Want Ads. Pay.

ORGANIZED 1864

THE
FIRST NATIONAL BANK
OF PLAINFIELD.

A COMMERCIAL BANK WITH SAVINGS and SAFE DEPOSIT DEPARTMENTS.

FOUR PER CENT. INTEREST PAID ON SAVINGS ACCOUNTS.

Fresh Poultry and Fresh Eggs.

We still have FRESH KILLED POULTRY; the same as usual. All dry picked and nicely cleaned. Our NEW LAID EGGS cannot be surpassed, either in FRESHNESS or FLAVOR, because no eggs are over three days old when delivered, and because our HENS are kept in a sanitary manner and DO NOT RUN AT LARGE. We deliver Tuesdays and Fridays. A trial is solicited. Drop us a card to call.

Grace Poultry Farm
Somerville, N. J.

I. GOLDBERG.
Tel. 1512-L. 510 Watchung Ave.
EXPERT LADIES' TAILOR.

Perfect fitting and good workmanship guaranteed.

Special prices on Linen Suits for this season. 5 10 tf m-w

WASHINGTON
PERSONALLY CONDUCTED
TOURS VIA
ROYAL BLUE LINE

All Expenses $12.95 THREE DAYS All Expenses $12.95
May 27

LEAVE PLAINFIELD New Jersey Central
8:45, 10:43 a. m., 12:42 p. m., (2:45 p. m. May 27 only)

All Expenses $19.45 Six Days All Expenses $19.45
May 13
Leave Plainfield 8:45 a. m.

See Ticket Agents for full details.

Announcement!
ALBERTO BUCCINI
347 Fifth Ave., New York City

Respectfully announces that he is now ready to offer to the Plainfield public his new artistic ideas and the execution of work for the interior decorations of residences. He has just completed the decorations of Mr. R. A. Meeker's residence, at Belvidere avenue, Plainfield, to the full satisfaction of the owner. Mr. Buccini had also decorated many high class residences in New York City and New Jersey and is ready to submit references and credentials on request. Any resident contemplating to make his home more beautiful will do well to communicate or call at Buccini's Studios to inspect the kind of work that he produces. He would appreciate the privilege of estimating on any work that may be desired.

Bonn's
130 WEST FRONT ST.

The Largest Millinery Store in New Jersey.

MEXICAN HATS 25c
Last year we sold several thousand of these serviceable Mexican Hats; they are two well known to need any descriptive explanation; all sizes for women and girls....25c

Untrimmed Straw Hats 75c ea.
Former prices $1.25 to $3 each; all the leading shapes and wanted colors.

Straw Braids at Half Price
All colors and combinations, regular $1, $1.50, $2 and $3; priced now at exactly half.....50c, 75c, $1 and $1.50

Choice Flowers at 50c
Hydrangies, Violets, Bluetts, Roses, Poppies, Cherries, Currants, Cornflowers, etc.; former price 75c to $1.25; now 50c

Trimmed Dress Hats $3, $5 and $7
Half former prices; plenty to choose from.

GO TO
GEORGE A. SCHEELEIN & CO.'S
for Fresh Jersey Meats and Poultry; also Fresh Jersey Vegetables. Extra Low Prices for Cash.
104 North Av., cor. Park. Tel. 463-R

"AT THE FOUNTAIN" SPECIAL
Carmallow Sundas 20c Musa Sundas 15c
Soul Kiss Sundas 10c
AT THE CANDY CASE
ALLEGRETTI'S ADAMS' BOOTHS' CHOCOLATES
FROM 30c TO $1.25 PER BOX.
T. S. Armstrong
THE APOTHECARY Cor. Park and North Aves.

HARRY LAMONT AT PROCTOR'S THEATRE

Harry Lamont, who with his wife, Flo Lamont, is one of the hits of the present bill at Proctor's theatre, is no stranger to Plainfield and has many friends in the city and borough. Mrs. Lamont is a cousin to Edward and Leonce Texier, of Chatham street, and frequently visited them at their former home in Watchung. He resides at Johnstown, N. Y., but is there very little of the time because of his vaudeville engagements. He begins a long tour over the western circuit in a short time.

The act presented by Mr. Lamont and his wife comprises character singing and impersonations, closing with a steam calliope imitation that never fails to "bring down the house." The team receives a half dozen encores every time it is given. Another number by Mr. Lamont, a French character song depicting a Parisian dandy telling of his flirtations, is one of the best things seen at Proctor's in months. Mrs. Lamont divides honors with her husband through knowing how to use an unusually clear and sweet alto voice.

MISS RAFFERTY BRIDE OF WILLIAM BURKE.

Miss Margaret Rafferty, of West Third street, will become the bride of William Burke, also of West Third street, this afternoon at St Mary's church. Rev. Bernard M. Bogan, pastor of St. Mary's church, will perform the ceremony. William Burke, of Newark, a cousin of the groom will be best man and Miss Mame Mackey, a friend of the bride, will act as bridesmaid.

Immediately after the ceremony a reception will be held at the home of the bride's parents on West Third street, and the couple's wedding trip will be to Niagara Falls, where a week will be spent. On their return Mr. and Mrs. Burke will live in the borough.

Alexander Doig Surprised.

Alexander Doig, of Stebbins place, was given a surprise party at his home last evening, the occasion being the anniversary of this birthday. There were about twenty-five friends present and the evening was spent in dancing, enjoying vocal and instrumental music and about midnight refreshments were served. All wished Mr. Doig many happy returns of the day and the company joined in singing "Auld Lang Syne," before going home this morning.

Funeral of Edward Almgren.

The funeral services of Edward Almgren, who died at his home in Jersey City, a few days ago, were held yesterday afternoon at the home of his brother-in-law, William Albert, 127 Berckman street. Rev. Dr. C. E. Herring, pastor of the First Presbyterian church, officiated. There was a large attendance of friends and relatives. The burial was in the M. E. church cemetery.

George Hook Arraigned.

George Hook, the alleged burglar, who is accused of having broken into the drug store of Cadmus Brothers at the corner of Watchung and North avenues, on April 23, pleaded not guilty before Judge Atwater in the County Court at Elizabeth, this morning and his trial was set down for a week from today. Bail was fixed at $200. Former Judge William N. Runyon is counsel for Hook.

"The Plainfield" Moves.

Mrs. Emma J. Berrian, who has conducted "The Plainfield," a boarding house at 515 Park avenue, for several years, has purchased the brick house at the southwest corner of Madison avenue and Sixth street from Mrs. I. M. Van Syckle and will conduct there a boarding house for a few select guests. m-w-s**

Planning for Children's Day.

The officers and teachers of the Sunday school of the First M. E. church, held its regular business meeting in Vincent chapel, last evening, when reports for the past month were presented and plans were discussed for the observance of Children's Day, June 11. The school was shown to be in good condition and growing rapidly.

Funeral of Mrs. Dunham.

The funeral of Mrs. Eliza M. Dunham, who died at her home on Cottage place, was held in Bethel chapel yesterday afternoon. It was attended by a large gathering of friends and was conducted by Rev. F. D. Tildon, assisted by Rev. G. F. Bailey. Burial was made in Hillside cemetery.

—Use Press Want Ads.

Do You Know

Hair Goods of infinite variety, but of one qaulity and right price may be obtained at the hair dressing parlor of Mme. Brunelly?

Just a word about Hair Goods made to order. The prospective patron need have no fear about instructions being misunderstood or incorrectly carried out. Mme. Brunelly gives these orders her personal attention. The cost is very reasonable.

One effective method to eliminate the "falling hair" and dandruff evils is to take a course of treatment at this Hair Dressing parlor.

A manicure superior to any given in the city is obtained at the parlor of

Mme. Brunelly
Masseuse, Manicurist,
Hair Dresser
228
West Front St.
In the Sebring Bldg.

FREE

Your Auto Tires thoroughly inspected free of charge by our tire expert. This should be done before starting the busy season with your car. Repairing in all its branches, done right both in price and material.

F. L. C. MARTIN AUTO CO.
Park Ave.

WE ARRANGE LOANS
to the entire satisfaction of our customers and the RATE OF INTEREST charged is only SIX PER CENT. A YEAR. We also make a fair charge for services rendered in searching records, appraising security, etc. In addition to the privilege of making easy weekly or monthly payments, we also give a COPY of agreement, which shows amount advanced, number of payments, and discount.
HONORABLE DEALING and COURTEOUS TREATMENT.
HOUSEHOLD LOAN CO.,
148 E. FRONT ST., PLAINFIELD. NEW JERSEY.
Office Hours 8 a. m. to 6 p. m.
Telephone 820-J.

BERMUDA.

The choicest time to visit Bermuda is from April to July. And you will find the steamers "Bermudian" and "Oceana" very comfortable ones to go by. For rates apply at Estil's Steamship Agency, 111 Park avenue, Plainfield, N. J. 4 13 1mo

AUCTIONEERS
WM. A. SCHORB & CO.,
Plainfield Second-hand Furniture Store.
Are prepared to conduct auctions of Household Goods, Real Estate or Personal Property; Prompt Service and Satisfaction Guaranteed; also dealers in second-hand furniture; we buy and sell everything.
120 Madison avenue, Jackson Building. 'Phone 1707-W.

Watchung Express Co.
Incorporated.
120 Madison Ave. Tel. 1064-M-2
All Orders Promptly Attended To.

T. A. MOORE
UNDERTAKER
Office and Residence,
614 E. 6th St., 'Phone 741-R.

A. M. RUNYON & SON,
UNDERTAKERS.
402 Park Avenue. Telehpone No. 40, Office open day and night. Office of Hillside Cemetery. New York office—50 Great Jones St. Tel. call 3345-Spring. New York Embalmers License—1220. New York Registered Licensed Undertaker No. 315.

Established 1872.
P. CASEY & SON.
UNDERTAKERS AND EMBALMERS
Office 116 Park Ave., Tel. 884-W. Res. 417 W. 3d St. Tel. 903-R. Office open day and night. N. Y. office 10 E. 22d St. Tel. 2024-Gramercy.

Chas. L. Stanley,
159 East Front St. 'Phone 928
Headquarters for choice Cut Flowers and Potted Plants. Floral design work a specialty.
33,000 feet of glass. South Ave.

L. L. MANNING & SON.
STEAM GRANITE WORKS.
Corner Central Ave. and West Front St. Opposite First Baptist Church

DIED.

RANDOLPH—On Tuesday, May 9, 1911, Lewis C. J. Randolph, aged 77 years.

Funeral services at the residence of his daughter, Mrs. Herman A. Weber, 538 West Front street, on Friday, May 12, at 2:30 p. m. 5 9 3

Classified Advertisements

HELP WANTED—MALE.

TRACERS and detailers on mechanical drawings; only personal applications will be considered. Hall Printing Co., Dunellen, N. J. 5 8 3

WANTED—Two boys to learn trade. Apply 23 Vine St. 5 8 3

OFFICE boy wanted. Apply Pond Machine Tool Company. 5 10 3

WANTED—AWNING OPERATORS AND HANGERS AT ONCE. APPLY AT SHIRLEY & JOHNSTON'S, BABCOCK BUILDING. 5 2 tf

MISCELLANEOUS.

STORE your furniture with the Plainfield Storage Company; reasonable rates. Orders left for moving vans. Nagle's, Front and Grove Sts. 1 7 tf

WILL young man who called at 107 Central avenue on Saturday night for position as presser please call again 5 8 3

AUTOMOBILE owners that wish to sell their cars. Inquire at Philip Mechenik Cycle and Auto Co., French building, 40 Somerset street. Telephone 119. 5 10 6

LANDSCAPE work; gardening, lawns, shrubbery, hedges; also grading a specialty; will furnish all material. Ralph Dilibro, 981 Union street. Tele. 547-L. 5 4 6

PHOTOGRAPHS taken in the home. N. S. Wardner, 610 Division St. 'Phone 100-W. 2 24 tf

GRADING and contractor; also lawn and garden work; all material furnished. Welsh, 301 East Front street. Tel. 1733-W. 4 17 1mo

THE EXCHANGE, No. 326 West Front street. Tel. 901-R. Largest display in furniture, rugs, bedding and general household goods in the city. Cash or liberal credit. An honest man's promise to pay—that's all we ask 1 5 tf

BEFORE selling your furniture see Latourette, 326 West Front St. tf

H. H. BUTLER, D. V. S.—Pet animals a specialty. OFFICE AT GANDL'S Riding School, Kensington avenue, near Putnam. Telephone 194 (cut out for reference) 1 8 tf

P. H. LATOURETTE, auctioneer sales promptly attended to; satisfaction guaranteed. 326 West Front street 1 10 tf

FOR EXCHANGE.

HOUSE and lot, central location, rented; will sell or exchange for free and clear lots. Address Owner, M. C., care Press. 2 1 tf

CHICKENS AND EGGS.

ROSE COMB Rhode Island Red and single comb white leghorn eggs for hatching; $1 a sitting; $5 a hundred. George Howard, Jr., South Bound Brook, N. J. 4 26 1mo

NEUMAN BROS.
GROCERS
ARE HEADQUARTERS FOR
VEGETABLES
Asparagus, Green Beans, Boston Lettuce, Tomatoes, Egg Plant, Celery, Cucumbers, Spinach, Radishes, Beets, Rhubarb.
Watchung Ave. and Fifth St. Telephone 760
Efficient and Rapid Delivery Service to All Parts of the City

FOR SALE.

FOR SALE—For spring wear best qualities of ladies' and men's gloves all shades, $1; extra $1.25; also a lot slightly damaged, 75 cents per pair. H. Texier, 58 Somerset street. 4 1 tf

TOP soil, filling in stuff and concrete gravel for sale. Apply D. F. Dugan, 511 East Seventh street; Tel 475-W. 4 4 tf

FOR SALE—Block wood and lumber at Apgar's saw mill on the David T. Kenney place, Scotch Plains, N. J. Address K. Apgar, Califon, N. J. 4 27 1mo

STYLISH buggy for sale. Address Stylish, care Press. 4 22 tf

BUILDERS, ATTENTION — For sale, seasoned chestnut porch columns, all sizes, clothes poles, fence and tie posts. John Herrmann, 411 Somerset street, 'Phone 70-J. 5 5 1m

FOR SALE—Ladies' bicycle nearly new; also lawn mower. Dilts, 95 Jackson avenue. 5 9 3

SOIL FOR SALE—'Phone evenings, 1827-J. 4 29 tf

FOR SALE—Oak side board in good condition; velvet lined silver drawers; a bargain; price $25. Apply 765 Kensington avenue.

A BURTON pony cart for sale. Apply Campbell Park stables. 5 9 6

GOOD work horse for sale, cheap. 138 East Second street. 5 10 3

FOR SALE—1910 Twin Thor motorcycle; fully equipped; $155 cash. F. C. Denton, city. 5 10 3

FOR SALE—1909 Mitchell surrey top automobile; perfect condition; has been run 3,000 miles; all new shoes; price $600; terms to suit. W. H. Abbott, 183 North avenue. 5 9 3

FOR SALE—Gas hot water heater, almost new; also good bed and springs. 137 Crescent avenue. 5 8 3

FOR SALE—Several good combination horses and pony. Apply Riding School, 775 Kensington avenue. 'Phone 194. 5 8 6

FOR SALE—A splendid combination horse, used by the owner for the past five years; purchase of an automobile only reason for selling. inquire room 215 Babcock building. 4 18 tf

ROOMS AND BOARD.

GOOD accommodations; low rates. Boyce's Hotel, 97 Somerset St. tf

DESIRABLE rooms with board, 303 East Seventh street. Mrs. L. Hellstrom. 2 25 tf

TO LET—Furnished room with board; also table board. 440 West Front street. 'Phone 418-L. 4 29 1m

ONE large front room and one single room with board. Apply Mrs. A. L. Waldorf, 134 Crescent avenue. 4 15 tf

PLEASANT rooms, with board. 21 Sandford avenue. 3 14 tf

LARGE and small furnished rooms; all improvements. 175 East Front street. 5 10 4

FRONT rooms in private home with or without board; all improvements. Address M. H., Press. 3 21 tf

ATTRACTIVE room for couple; exceptional table. Mrs. Williams, 137 Crescent avenue 12 5 tf

FURNISHED rooms, light and airy, in nice neighborhood, near centre of town. 225 East Fifth st. tf

WANTED—MISCELLANEOUS.

WANTED—To borrow $750, either on chattel mortgage or good security. Address A. W. D., care Press. 5 5 6

ROOMS AND BOARD WANTED.

BOARD wanted for summer in refined private family in quiet surroundings by couple with two babies and nurse; full particulars essential Address H. K., care Press. 5 9 2

LOST AND FOUND.

OWNER can have brindle bull dog which came to my house a week ago. Charles Myers, Scotch Plains. 5 9 3

LOST—On Saturday night, a gold enamelled clover leaf pin; set with two small diamonds; on either West Fifth, West Sixth streets, or Central or Madison avenues. Reward for return to 601 Central avenue. 5 9 3

HELP WANTED—FEMALE.

WANTED — SEAMERS, LACE RUNNERS AND FINISHERS; ALSO FEW LEARNERS; PAID WHILE LEARNING. INQUIRE RINK BUILDING, NAT LEVY & CO. 3 4 tf

WANTED—Two girls for general housework. 433 East Seventh street. 5 3 tf

WANTED—Girl for housework. 403 Central avenue. 5 9 3

WANTED—Good plain cook; also experienced chambermaid and waitress; references required. 418 East Front street. 5 9 3

WANTED—Experienced sewer, and an apprentice. 424 West Front street. 5 9 5

MAID wanted for cooking and to assist with laundry work; reference required. 40 Willow avenue. 5 9 3

WANTED—White nurse girl. Apply 1402 Watchung avenue. 5 9 3

WANTED—Immediately, a capable girl for general housework in small family; good wages. Apply after 6 o'clock 921 Watchung avenue. 5 8 3

WANTED—Girl for general housework; no washing. 135 Grove street. 5 9 3

SALESLADIES wanted; steady position. Apply at once. F. W. Woolworth & Co. 5 9 3

WANTED—General houseworker, sleep home; best of reference required. 313 Franklin place. 5 8 3

WANTED—Good plain cook; references. 50 Grove street. 5 10 3

WANTED—Competent maid for general housework; no washing; reference required. Apply 976 Kensington avenue. 5 8 3

WANTED—Lady presser on ladies' silk waists and skirts. Call 107 Central avenue. 5 8 3

WANTED—Experienced white girl for general housework; small family; good wages; no laundry work, reference required. Call between 5 and 7:30 p. m., 604 West Seventh St. 5 8 3

WANTED—White girl for general housework; good wages; must be willing to go to the country for summer. Mrs. Rushmore, 14 Sycamore avenue, North Plainfield. 5 5 6

SITUATIONS WANTED—FEMALE.

WOMAN wants work by the hour or day. 76 Somerset street. 5 8 3

YOUNG girl wants position at housework, will assist in plain ironing. Apply 517 West Sixth St. 5 8 3

GOOD laundress wants washing to do at home. 616 West Third St. 5 8 6

GOOD laundress wants position either in town or go to seashore for summer; good reference. 175 East Front street. 5 9 3

COLORED woman wants two days' work first of week, and washing to take home. Address C. T., 215 Plainfield avenue. 5 8 3

SITUATIONS WANTED—MALE.

YOUNG man wants position in store; good references. Address M, care Daily Press. 5 8 3

YOUNG Frenchman desires position as butler or useful man around place; good references. Auguste Tron, 672 West Seventh street. 5 10 2

WANTED—Position as coachman and useful man; good reference. Apply 834 Richmond street. 5 10 3

CHEF willing to do second work, hotel or restaurant; best of references. Address J. W. W., care Press. 5 9 3

COLORED man wants position at gardening and lawns; or coachman. Call 341 Leland avenue, Netherwood. 5 8 3

EMPLOYMENT AGENCY.

MURRAY'S Employment Registry, 226 E. Front street. Reliable help, moderate fees; temporary help at short notice. Near Y. W. C. A. Phone 666. 9 20 tf

EMPLOYMENT Agency, Mrs. Keller, 22 Somerset place, the oldest and most reliable (all nationalities). Phone 1724. 7 1 tf

FOR RENT.

APARTMENT to let Jackson building. Inquire Fred Endress or Janitor. 12 17 tf

TO LET—House 6 rooms, 308 Lyman place; $16 per month. J. T. Vail, 177 North avenue. 3 23 tf

TO LET—Five rooms and bath on first floor; all improvements. Inquire 108 Central avenue. 3 29 tf

SECOND apartment in two-family house; 935 Union street. Apply 216 West Eighth street. 3 23 tf

TO LET—8 room house, all improvements; also barn. Apply to Mrs. Kenyon, 134 Crescent avenue. Tel. 805. 4 21 tf

TO LET—New 7-room house; improvements; $22; Woodbine avenue. Emile Beys. 4 27 1mo

FOR RENT—To small adult family part double house, centrally located, all improvements. Inquire 29 Craig place. 4 22 tf

FOUR pleasant rooms to rent, on West Second street. Address M. W. H., care Daily Press. 4 21 tf

FOR RENT—Six room house, improvements; water, gas, tubs and toilet. Apply T. Callahan & Son, 300 Richmond street. 5 8 tf

TO LET—8-room house, new, improvements, $20; on Seventh street. Apply 607 Berckman street. 5 8 tf

TWO rooms for light housekeeping, or roomers; all improvements. Call 124 Elmwood place. 5 6 6

FOR RENT—You would be surprised to know the number of houses that I have had listed for rent, my way, in the last few days. D. Foster Updike, the broker who works on the plan that my time is yours. 159 North avenue. 'Phone 1907. 5 10 tf

HOUSE 321 Park avenue; dwelling or business. John Manley, broker, 205 Park avenue. 5 3 tf

TO LET—First floor of house, four rooms. 29 Harrison Ave. 5 8 6

TO LET—Four rooms, central; $10. LaRue, 152 North Ave. 5 8 tf

TO LET—Two apartments, 6 and 7 rooms; all modern improvements; Woodland Ave., 8 minutes from station. Call at new buildings, near Putnam Ave. 10 25 tf eod

TO LET—Five room flat, improvements; $14. Apply Water Co., 175 North avenue. 5 8 3 eod

TO LET—One eleven-room house on Farley avenue, Scotch Plains; $25 per month; three eight-room houses on George street, Plainfield; $20 per month. Charles Ball, agent, Scotch Plains, N. J. 5 10 3

TO LET—Seven rooms, all improvements; hot water heat; $25. M. F. Gano, 142 North avenue. 4 21 tf

TO LET—Three rooms, all improvements. Thompson, 306 East Front street. 4 19 tf

FOR RENT—House, 6 rooms and bath; all improvements including steam heat; centrally located; $27.50. Tapscott, 138 North avenue. 5 9 3

FRONT rooms, furnished, connecting or separate; large closets. All modern improvements. 40 Grove street, corner Craig place. 'Phone 412-W. 2 11 tf

APARTMENT to let; six rooms and bath; all improvements with steam heat. Inquire R. H. Keenan, 441 East Fifth street. 2 2 tf

MONEY TO LOAN.

MONEY TO LOAN on bond and mortgage. Mulford, opposite depot 12 28 tf

TITLES abstracted for purchasers of real estate and bond and mortgage loans. Chas. J. McNabb, 209 North avenue. 2 18 tf

MONEY to loan on first mortgage. Lewis A. Clement, lawyer, Babcock building. 5 8 6

MONEY to loan on first bond and mortgage, in sums ranging from $1,000 to $5,000. J. V. E. Vanderhoef, care of Woodhull & Martin Co. 2 17 tf

MONEY TO LOAN on bond and mortgage. Charles L. Moffett, attorney, Woodhull & Martin building. 6 9 tf

MONEY to loan on bond and mortgage. J. T. Vail. 4 9 tf

MORTGAGES placed on good security. Francis J. Blatz, First National Bank Building. 8 21 tf

$25,000 TO LOAN at 5 per cent in sums to suit, on good mortgages Elston M. French, 171 North avenue. 9 19 tf

FOR SALE OR TO LET.

HOUSE for sale or to let; 1353 West Fourth street; 8 rooms, all improvements. Charles H. Hand, agent. 5 4 6

FOR SALE OR RENT—65 Westervelt avenue, April 1. Address W. R. Crary, Liberty, N. Y. 2 16 tf

HOUSES for sale or rent; lots for sale; easy terms. Apply D. F. Dugan, 511 E. Seventh St. 9 26 tf

WANTED TO RENT.

WANTED—Small furnished house or bungalow to rent from June first, Plainfield or vicinity; state location, rent and all particulars; reliable party. Address S. H., care Press. 5 8 3

WANTED—3 unfurnished rooms, centrally located. Address W. E. care of Press. 3 21 tf

REAL ESTATE FOR SALE.

FOR SALE—At Somerville, N. J., 9-room house, part improvements, barn and fine chicken houses; lot 100x150; 5 minutes from depot. J. V. E. Vanderhoef, care Woodhull & Martin Co. 4 7 tf

FOR SALE—New 9-room bungalow; terms to suit. 1430 East Second street. 4 22 1mo

NEW REAL ESTATE OFFICE—Will open up my new office on Monday morning at No. 155 North avenue, ground floor. Have already purchased a good size book for the purpose of listing every property in Plainfield. My object is to fill it full of the conditions of your property, including the size of mortgage on same; then to leave the book to my grandchildren to read. I am the man who has been working in a four-dollar capacity to fight nervous prostration for the last four years and in those conditions have earned the title of selling and exchanging more property than any two agents in Plainfield. Now I am better and am ready for business. If you are coming to see me let me tell you something. Don't come near me if you expect me to handle your house, if it is sprinkled with signs or one sign which reads for sale by any broker, unless you want to sell out for 50 cents on the $1.00, for I want you to known that my feeling for you is the same as yours is for me, where you want to include me under any old broker. And let me tell you that these old signs are what make Plainfield real estate sell for less money than it does in any city or town along the Central, notwithstanding it has the name of "City Beautiful." Your any old broker means that some of them should be selling peanuts, instead of offering your property or spoiling the sale of it. Have sold seven properties in the last two weeks. D. Foster Updike, the real estate broker who works on the plan "that my time is yours." My office is not as it will be when the store front is changed, but will answer the purpose for a short time. 4 29 12

A REAL FARM FOR SALE—I say it is a real farm because it will produce more than any farm near Plainfield or City Beautiful. It is also a real lot proposition, because the depot is on the ground. D. Foster Updike, the real estate broker who works on the plan that my time is yours, 159 North avenue; 'phone 1907. 5 10 3

CHOICE LOT for sale—Berkley Ave., Netherwood; 95 ft. front by about 235 deep. R. I. Richardson, Westfield, N. J. Phone 66-J. 10 8 tf eod

FOR SALE—New house with acre of land; just over city line. Geo. H. Fountain, 936 West Seventh street. 5 9 5

FOR SALE—CORNER WOODLAND AND GOLF AVENUES, NEW HOUSE, 9 ROOMS AND BATH; ALL IMPROVEMENTS; EIGHT MINUTES BY ARLINGTON AVENUE TROLLEY TO PLAINFIELD STATION. INQUIRE ON PREMISES FROM 9 A. M. TO 4 P. M. CLARK. 5 6 6

HOUSE for sale on Clinton avenue, a few minutes to depot; 8 rooms, bath, all modern improvements; fine condition; a bargain. Apply to J. V. E. Vanderhoef, care Woodhull & Martin Co. 5 8 tf

FOR SALE CHEAP — 7-room house, all improvements. Thomas Brown, 719 Essex street. 5 8 6

FOR SALE—NEW HOUSE ON GOLF AVENUE, SEVEN ROOMS AND BATH, ALL IMPROVEMENTS; LOT 50x200; NINE MINUTES BY ARLINGTON AVENUE TROLLEY TO PLAINFIELD STATION; PRICE $7,750. ENQUIRE ON PREMISES, FROM 9 A. M. TO 4 P. M., CLARK. 5 6 6

FOR SALE—Who wants a home on West Front street for $2,500? Only $500 down; balance at 5 per cent interest; an opportunity. LaRue, 152 North avenue. 5 6 4

FOR SALE—New house, just finished, has two five-room flats, all improvements, great bargain; also for sale eight fine building lots in best part of city at 812 to 828 East Fifth street. Apply Gustav Meissner, 145 East Fifth street. 4 17 1mo

FOR SALE—Comfortable modern house, all conveniences, ample porches, garden, flowers, near station and trolley; price reasonable, terms to suit; might rent. 716 Carlton avenue. 4 29 tf

FOR SALE—Lots on Union street, near Arlington avenue; also lots on West Seventh street; convenient to trolley. J. T. Vail. 9 27 tf

REAL ESTATE AGENTS.

JOHN G. McLAUGHLIN,
Real Estate
AGENT AND APPRAISER
Mortgages a Specialty
Charges Reasonable.
4 29 1mo 1058 Arlington ave.

THOSE desiring to own a farm should consult one who has been selling farms for years, and he is yours truly, William Henry Rogers, 136 Park avenue, Plainfield. Telephone 44. tf

REAL ESTATE for sale, rent and exchange. Insurance in strong companies at lowest rates; money loaned on real estate. Thickstun & Emmons, 197 North avenue. tf

SCIENTIFIC MYSTERIES.

The Problems of Mind, Life, Gravitation and Electricity.

A most remarkable state, condition or point in nature, the absolute zero of temperature, has been reached to within three degrees. This is considered to be a great scientific achievement. Hydrogen gas was solidified into pure white ice, and this was employed in the process of cooling helium, and all works of the hand of man were surpassed. The temperature sank lower and lower until a point only three degrees from absolute was reached, but the obdurate helium did not even liquefy.

The imagination, however vivid, cannot encompass what this intense cold implies. It may be the death of the activity of matter—that is, a state of rest so far as chemical reaction is concerned. Thus if the true zero of nature can be reached it may obtain that matter will put on new aspects and hitherto unknown properties, or it may expire, become chemically inert, totally devoid of heat and lifeless.

Still even then the standing mystery ever confronting man, always awaiting explanation, gravitation, will act. Nothing known can affect the universal attraction, forever directly as to mass, whether hot or cold.

However, the three degrees may never be overcome, or, indeed, they may, for it is now thought that science has no limits, the scientific mind being capable of solving all problems—so saith some mentologists.

The capital problem is first to discover what mind is, then life, next gravitation, next electricity, and reach a climax in finding how it is that gaseous masses glow and issue light when existing in frigid voids at zero absolute.

There is no solution in sight for any of these perplexing problems and harassing. No progress whatever has been made in finding what mind is, the reason being doubtless that mind is unable to think of itself. On trial it will be soon discovered that one is unable to set up a train of reasoning regarding his own or another's mind. "His own" implies an owner, but no fact as to who this owner is has ever been discovered. Humans are not perfect. —Edgar Lucien Larkin in New York American.

Belled the Boundary.

"Artificial boundaries" are generally invisible. But a highly artificial one forces itself upon the notice of the traveler by rail between the Lake of Lugano and Lake Maggiore. The frontier between Italy and Switzerland is followed for a considerable portion of the journey, and it is marked by a lofty barrier of wire netting hung with bells for the purpose of preventing smugglers from getting into Italy without attracting the attention of armed defenders of Italian revenue. In extreme contrast with this is the natural boundary between Italy and France provided by Mont Blanc, which in spite of its naturalness is so vague that it is still undetermined, though scarcely worth disputing, whether the summit of the mountain is Franco-Italian or all French.—London Chronicle.

Mortification Well Earned.

An Englishman, alone with Richardson, the novelist, said to him, "I am happy to pay my respects to the author of 'Sir Charles Grandison,' for at Paris, and at The Hague, and, in fact, at every place I have visited, it is much admired."

Richardson appeared not to notice the compliment, but when all the company were assembled addressed the gentleman with, "Sir, I think you were saying something about 'Sir Charles Grandison.'"

"No, sir," he replied. "I do not remember ever to have heard it mentioned."—From Orvine's "Cyclopedia of Anecdotes."

Remarkable.

"One of the astronomers claims that he has charted 60,000 new worlds."

"By George, it's remarkable!"

"Not so very when you consider the fact that he has the use of the largest telescope in the world."

"I wasn't thinking of that. What I consider strange is that with so many other worlds in existence the lady who is acting as stepmother for my children had to light on this one."—Chicago Record-Herald.

Memory Resents Distrust.

I remember telling the bishop of Ripon that I envied him his splendid memory. "I seem to remember a thing quite well," I told him, "then I get frightened."

The bishop said: "That's the worst thing you can do. Memory is a very delicate organ and resents distrust."—Ellen Terry in McClure's Magazine.

A Matter of Luck.

"Bad luck is sometimes good luck."

"Ridiculous!"

"Not at all. Did you ever get a club to fill a heart flush and afterward discover that some one else had a full house?"—Detroit Free Press.

A Legal Compliment.

"Yes, young Coke handled the case magnificently. He proved beyond the possibility of a doubt that the accused man wasn't guilty."

"But he was guilty, of course."—Cleveland Plain Dealer.

Keen Sense of Smell.

The aborigines of Peru can in the darkest night and in the thickest woods distinguish respectively a white man, a negro and one of their own race by the sense of smell.

When our hopes break let our patience hold.—Thomas Fuller.

AN ORDINANCE

For the Permanent Improvement of Certain Streets and Portions of Streets of the City of Plainfield, with Permanent and Durable Macadam Pavement, and to provide the Necessary Funds in Advance of the Collection of Assessments for Benefits.

The Inhabitants of the City of Plainfield, by their Common Council, do enact as follows:

Section 1. That the following streets and parts of streets of the City of Plainfield shall be permanently improved with durable macadam pavement to be completely laid and constructed on or before the thirty-first day of October, 1911, said macadam pavement to be of the depth and width hereinafter specified, the plain macadam to be in every respect equal to the macadamizing on Randolph Road, between Arlington Avenue and Cedar Brook and the macadam with bituminous binder to be in every respect equal to the macadamizing on Johnston Avenue in said city, the quantity of bituminous binder to be 1¾ gallons per square yard. All work to be given out upon contract to the lowest responsible bidder, and only after bids therefore shall have been solicited and received according to law, all bids to specify prices for each of said streets or parts of streets separately:

West Fifth and West Sixth Streets from the macadam on Monroe Avenue to the macadam on Clinton Avenue;

East Sixth Street from the northeasterly curb line of Richmond Street to the line of the proposed macadam on Central Street;

Webster Place from the northerly curb line of Putnam Avenue to the intersection of Berckman Street;

Berckman Street from the intersection of Webster Place to the macadam on East Seventh Street;

Central Street from the macadam on South Avenue to the westerly curb line of Woodland Avenue;

Columbia Avenue from the macadam on Leland Avenue to the northeasterly curb line of Frederick Street;

Leland Avenue from the macadam on South Avenue to the southeasterly side of Cushing Road;

Essex Street from the macadam on Spooner Avenue to the macadam on John Street;

Irving Place from the macadam on West Seventh Street to the macadam on West Eighth Street;

Central Avenue from the end of the present macadam to the southerly City Line;

East Seventh Street from the macadam on Belvidere Avenue to the macadam on Terrill Road;

Sec. 2. That said streets and portions of streets described in Section 1 shall be macadamized for the width and depth and of the kind shown in the following schedule, and the macadamizing preparation shall be laid down to the grades already established by ordinance for said streets or portions of streets, respectively:

	Depth Width. Inches.	Kind.
W. Fifth St.	16 6 to 4	Plain Macadam
W. Sixth St.	16 6 to 4	"
E. Sixth St.	25 6 to 4	"
Webster Pl.	16 6 to 4	"
Berckman St.	16 6 to 4	"
Central St.	16 6 to 4	"
Columbia Ave.	16 6 to 4	"
Leland Ave.	16 6 to 4	"
Essex St.	30 6 to 4	Macadam with bituminous binder in top course.
Irving Pl.	30 6 to 4	"
Central Ave.	16 6 to 4	"
E. Seventh St.	16 7 to 5	"

Sec. 3. That for the purpose of obtaining money by the sale of bonds hereinafter specified for the permanent improvement of said streets and parts of streets as aforesaid, in advance of the collection of assessments for benefits, to an amount not exceeding fifteen dollars per capita for each of the inhabitants of said City according to the last official census, but not for more than the amount limited by law, the Common Council of said City do hereby, pursuant to the Act of the Legislature of said State entitled "An Act to authorize the improvement of streets and highways in cities of this State, and to provide for the payment of the expense of the same, and for the assessment of the benefits of such improvement upon the land and real estate benefited thereby," and acts amendatory thereof and supplemental thereto, authorize the issuing of thirty-four coupon municipal bonds of the City of Plainfield of One Thousand Dollars ($1,000) each, and amounting in all to Thirty-four Thousand Dollars ($34,000), which bonds shall be dated July first, 1911, and shall bear interest at the rate of five per centum (5 per cent.) per annum, payable semi-annually, and be payable three years from the date thereof, with the option to the City to redeem or pay off the said bonds, or any one or more of them, at any time after one year from the date thereof and before three years from the date thereof, on giving personal notice to said holders of said bonds or thirty (30) days' notice by advertisement in the official newspapers of the City of the intention to make such redemption or payment, which bonds shall be signed by the Mayor and bear the corporate seal of the City and be attested by the City Clerk, and may severally or collectively when ordered by resolution of the Common Council be sold for an amount not less than par value; and there shall be raised by tax in each year hereafter such sum of money as may be necessary to pay the interest on all outstanding bonds and the principal of such bonds as may mature during that year, and the money derived from the assessments upon the property benefited shall when collected be held as a fund toward the payment of said bonds.

Sec. 4. That after said improvements shall have been completed, the Common Council shall, pursuant to the statute in such case made and provided, apply to the Court of Common Pleas of the County of Union for the appointment of Commissioners to estimate and assess benefits upon the owners of the lots or parcels of land and real estate peculiarly benefited by such improvements, in proportion, as near as may be, to an amount equal to the amount of benefits actually acquired by the lands and real estate bordering on said streets or portions thereof respectively, by reason of such improvements respectively; and in case the costs and expenses aforesaid shall exceed the amount of said benefits, the excess thereof shall be paid by the City at large and raised by general tax; no property or owner thereof to be in any case assessed beyond the amount of benefit actually derived from said improvements.

Adopted by the Common Council May 1, 1911; approved by the Mayor May 8, 1911.

GEORGE W. V. MOY, Mayor.

Attest: J. T. MacMURRAY, City Clerk.

If you are dissatisfied
with your paper service
call on or 'phone
The Hustler
The best service in the city
Morning, Evening & Sunday Papers
Phone 668-J
William H. Olmsted
331 Watchung Ave.

—Use Press Want Ads.

Big Bargains In Stationery
FOUR GREAT SPECIALS NOW ON SALE

Russian Cambric—50 sheets paper and 50 envelopes only 25c

Novelty Boxes—1 quire each; magnificent floral designs, with appropriate sentiments; exceedingly attractive; only 25c

Outing Series—1 quire each, in attractive glove boxes; only 20c

Royal Dover Fabric and Stanwix Hall; per box only 10c

Amstel Linen—Superior quality; per lb 25c

Scotch Linen—Fair grade; per lb 15c

Lenox Stationery Store
102 Madison Ave. Babcock Bldg.
Tel. 1036-R.

CHAS. E. VAIL
Jeweler and Optician
has RE-OPENED at his new location
236 Park Avenue
Opposite North Ave.
All are cordially invited to inspect his new store.
Eastman's Kodak Supplies

TIRES
TIRES
TIRES
Let us impress it on your mind that it is not policy to let your
Auto or Carriage Tires
go until they are beyond repair. If in doubt get our advice and price on new goods and repair work.
IT WILL BE HONESTLY GIVEN.
Plainfield Auto Tire Co.
407 Watchung Ave.

Netherwood Bakery
H. HANSEN, Prop.
1135 Park Terrace 'Phone 1764
Home-made Bread, Rolls, Biscuits, Delicious Pies, Fancy Cakes and Specialties.
Ice Cream and Water Ices
Orders delivered at short notice; also on Sundays.

SMALLEY BROS.
147 North Avenue.
BUTCHERS
CHOICE MEATS.
GAME IN SEASON.
ROASTING AND BROILING CHICKENS A SPECIALTY.
Orders called for and delivered.
Telephone 88-A.

W. W. WARNOCK'S New Bakery
Cor. North and Park Aves.
HOME-MADE BREAD, ROLLS, BISCUITS, DELICIOUS PIES, FANCY CAKES AND SPECIALTIES.
Telephone 209

THIS MEANS YOU
may save, in addition to getting superior wares, from 5c to 15c on purchases by selecting the Royal Talcum, Tooth and Foot Powders, Royal Shaving Sticks and Royal Shaving Soap Powder, Royal Silver Polish and Royal Face Powder, in twenty leading stores of Plainfield. Samples of Royal Tooth Powder and Royal Violet Talcum of dealers on request. Royal products will not disappoint you. Allen Pharmacal Co., Plainfield, N. J.

CHAS. KEIDERLING
FURNITURE PACKER.
Furniture, Trunks, Pictures China, Glass and Bric-a-Bras Packed and Crated for Storage and Shipping. Storage Rooms to Let.
Tel. 559-J 258 E. Front St.

PLAINFIELD WINDOW CLEANING CO.
H. MERSTRICH, Prop.
Stores, Offices, Private Residences, New Buildings, Cleansed, Scrubbed and Oiled. Office, 145 East Front Street. Tel. 864-J.

COAL DEALERS.
JOS. HARRIGAN
Old Company's Lehigh Coal
Boulets prepared Anthricite Coal
$5.00 per ton.
929 South Avenue
Telephone 198.

TenEyck & Harris,
Dealers in
LEHIGH VALLEY COAL
Office: Rowley's Drug Store, 113 W. Front St. Tel. 61J-2.

GEORGE O. STEVENS
747 West Front St.

R. L. CLINE
(Successor to C. H. Rugge & Co.)
Best Quality Lehigh Coal
Yard and office 432 W. 3d St. Tel. 93

TenEyck & Kelley
Successors to Keeley Co.
COAL
741 SOUTH AVE. Tel. 1155

WALTER TEMPLE
Successor to Rheaume.
COAL
OFFICE AND YARD
674 South Second St. Tel. 231

Richard Parrott, Jr.,
DEALER IN
Best grade of Lehigh Coal and Old Co.'s Prepared Anthracite Coal (Boulets); $5.00 per ton.
686 So. Second St. 'Phone 1569

PAINTERS AND DECORATORS.
AGENTS FOR
LIKE TILE
The Sanitary Wall Covering.
WOOD KRUSTA
Aorochrome Washable Wall Decoration.
Interior Decoration a Specialty
Woolston & Buckle
Painters and Decorators,
145 North Avenue.

THE REASON
I have the confidence of the public is because I never take a contract at a figure too low to enable me to do the work properly and give permanent satisfaction to the customer. It may cost you a little more in the beginning, but a great deal less in the end.
James C. Hansen
Decorator, Paper Hanger & Painter
Dealer in Wall Paper, Paints, Oils Glass, &c., &c.
141 East Front St Tel. Call 846

M. WARREN
PAINTER, DECORATOR and PAPERHANGER
35 SOMERSET ST.,
opposite Sangerbund Hall

PURE OLIVE OIL
It is prudent to use plenty of Olive Oil as it is a promoter of health and aids digestion. Our Olive Oil is famous for its quality and is put up in convenient size bottles and cans.
Prompt, Free Deliveries.
W. W. DUNN
THE PARK GROCER
Duer St and Lincoln Pl

WALKS
We Construct Them
Trap Rock, Cement
Experience
R. G. BUSH
Tel. Con. 743-5 South Ave

KODAKS
Complete line of Photo Supplies
Printing and Developing
AT DOANE'S
115 Park Ave.

Parquet and Hardwood Floors.
Old Floors Refinished
GEO. E. WATT
150 North Ave. Tel. 333-w

New Jersey Central
TRAINS LEAVE PLAINFIELD.

For New York—6.10, 2.41, 5.41, 5.36, 6.00, 6.27, 6.55, 7.25, 7.28, 7.45, 7.46, 7.55, 7.59, 8.12, 8.30, 8.36, 8.43, 9.29, 9.59, 10.11, 11.00, 11.53 a. m., 12.00, 12.36, 1.11, 1.25, 2.32, 2.41, 3.11, 3.48, 4.12, 4.40, 5.45, 6.29, 6.40, 7.33, 8.27, 9.27, 9.39, 10.15, 10.36, 11.28 p. m. Sunday—2.10, 2.41, 5.41, 7.23, 7.58, 8.52, 9.34, 9.42, 10.37, 11.52 a. m., 12.40, 1.11, 1.24, 2.01, 2.41, 3.11, 3.24, 4.29, 5.41, 6.35, 6.48, 8.13, 8.27, 8.35, 9.42, 10.35, 10.36 p. m.

For Newark—5.36, 6.27, (7.05 through train to Newark), 7.46, 8.36, 9.29, 10.11, 11.00 a. m., 12.00, 12.36, 1.25, 2.32, 3.11, 4.12, 4.40, 5.45, 6.29, (7.10 through train to Newark), 7.23, 8.27, 9.39, 10.36 p. m. Sunday—7.23, 8.52, 9.34, 10.37 a. m., 12.40, 2.01, 2.41, 3.24, 4.29, 5.41, 6.48, 8.13, 9.42, 10.36 p. m.

For Easton, Bethlehem, Allentown and Mauch Chunk—5.18, 8.17, 9.43, 11.19 a. m., 2.00, 5.21, 5.44, (6.38 p. m., Easton only). Sunday—5.45, 10.26 a. m., 1.58, 5.44, 7.06 p. m.

For Wilkesbarre and Scranton—5.18, 9.43 a. m., 5.44 p. m. Sunday—5.45 10.29 a. m., 5.44 p. m.

For Long Branch and Asbury Park, etc.—3.41, 8.12, 11.— a. m. (12.36 Saturdays only), 3.11, 4.40, 5.45, 8.27, 11.28 p. m. Sunday—3.41, 8.52 a. m., 3.24, 8.13, p. m.

For Lakewood and Atlantic City—3.41, 9.29 a. m. (12.36 Saturdays only), 1.25, 3.11, (6.29 Saturdays only). Sunday—(7.58 Lakewood only), 9.42 a. m., 2.01 p m.

For Philadelphia—7.03, 7.39, 8.45, 9.03, 10.43, 11.48 a. m., 12.42, 2.17, 2.45, 5.13, 6.44, 7.42, 8.50, 9.46, 10.48 p. m., 1.20 night. Sunday—8.45, 9.56, 10.43, 11.42 a. m., 12.42, 1.44, 2.45, 3.42, 4.38, 4.55, 6.38, 6.44, 7.42, 8.50, 9.46, 10.54, 11.54 p. m., 1.20 night.

For Baltimore and Washington. Daily—8.45, 10.43 a. m., 12.42, 2.45, 6.44, 7.42 p. m.

W. G. BESLER, Vice-Pres. & Gen. Mgr. W. C. HOPE, G. P. A.
3 3 11

Arrival and Departure of Mails.
Plainfield Postoffice.
June 15, 1910

NEW YORK MAILS. Arrive—6.30, 8.00, 8.40, 11.45 a. m., 1.30, 2.30, 5.00, 5.30, 8.30 p. m., 12 midnight. Close—6.30, 8.00, 9.00, 10.30 a. m., 12.10, 2.00, 3.50, 6.00, 7.10, 7.45, 9.00 p. m.

SOMERVILLE AND EASTON. Arrive—8.40, 10.00 a. m., 12.30, 3.15, and 7.00 p. m. Close—6.30, 8.00 a. m., 12.35, 1.30, 4.30, 5.00 p. m.

PHILADELPHIA—Direct. Arrive—6.30, 8.00, 8.40, 11.45 a. m., 12.30, 2.30, 7.00 p. m. Close—6.30, 11.30 a. m., 12.35, 2.00, 3.50, 6.50, 9.00 p. m.

THROUGH FAST MAIL FOR EAST. Close—12.10, 3.50, 7.10 p. m.

DIRECT THROUGH FAST MAIL FOR WEST. Close—6.30, 11.30 a. m., 1.30, 5.00 and 9.00 p. m.

DIRECT SOUTHERN MAILS. Close—6.30 a. m., 12.35, 3.50, 6.50 and 9 p. m.

PENNSYLVANIA, West of Easton. Close—6.30 a. m., 1.30, 7.45 p. m.

ELIZABETH—Direct. Arrive—8.00, 8.40, a. m., 1.30, 2.30, 5.30 p. m. Close—8.00 9.00, 10.30 a. m., 12.10, 2.00, 6.00, 9.00 p. m.

NEWARK—Direct. Arrive—8.00, 8.40 a. m., 7.30, 2.30, 5.30 p. m. Close—6.30, 8.00, 9.00, 10.30 a. m., 12.10, 2.00, 3.50, 5.30, 6.00, 9.00 p. m.

WATCHUNG. Arrive—1.00, 6.45 p. m. Close—9.00 a. m., 5.30 p. m.

WARRENVILLE. Arrive—1.00 p. m. Close—9.00 a. m.

SUNDAY MAILS. Office open from 9.30 to 10.30 a. m.

Mail closes at 6.15 p. m.

E. H. BIRD, P. M.

PROPOSALS FOR ASPHALT CONCRETE MACADAM ROADWAY.

Sealed proposals will be received by the Committee on County Roads of the Board of Chosen Freeholders of the County of Union, at the Court House, Elizabeth, N. J., at 3:30 P. M., on Tuesday, May 16, 1911, for the following described work.

23,467 square yards of Asphalt Concrete Macadam, and 400 tons of crushed stone, for resurfacing St. George Avenue, Linden Township, Union County, N. J., from the City Line of the City of Elizabeth to a point near Summit Street, Linden, N. J.

Plans, specifications and bidding sheets may be examined at the office of the County Engineer, 120 Broad Street, Elizabeth, N. J.

Bidders must insert with the bid, a certified check for the sum of $1,000.00, as evidence of good faith, in accordance with the provisions of section 64 in the specifications.

The right is reserved by the Committee to reject any or all bids, as they may deem best for the interests of the County of Union.

The bids will be received and the contract awarded subject to the approval of the State Commissioner of Public Roads.

5 3 11t JACOB L. BAUER, County Engineer.

Advertisements
—FOR—
New York Herald, World, Times, Sun, Journal, Telegram, American, Brooklyn Eagle,
—and—
Newark Evening News
Received at
The Daily Press
AT REGULAR OFFICE RATES.

KIVANTINOS & JELLING
Successors to Alex. Lusardi.
Foreign and Domestic Fruits, Choice Confectionery, Nuts, Cigars, etc.
211 W. Front St. Tel. 886-W

FURNITURE
OIL CLOTHS,
STOVES, ETC.
LOUIS KADESH
23 Somerset Street

FRANK NEIDIG'S
LINCOLN MEAT MARKET
Fine Meats, Vegetables, Oysters and Heinz's "57."
94 Somerset St.
Telephone—781.

HENRY WIERENGA
Residence 'Phone 517-J.
Furniture, Freight, Baggage, Express and Rigger.
PIANO MOVING A SPECIALTY.

L. Moraller & Son,
Watchmakers and Jewelers,
Watches, Clocks and Jewelry.
Fine Watch and Clock Repairing a Specialty.
219 Park Ave., Plainfield, N.J.

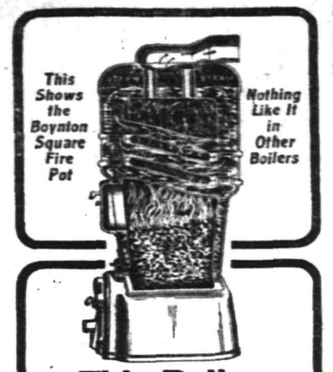

This Boiler is a Coal Saver
Why? Because it is a BOYNTON and has the BOYNTON square fire pot, which increases fire surface about 25% over other boilers of like diameter.
The BOYNTON "square pot" is the greatest improvement yet devised in heating systems. It is square at the corners, hence clears free of cinders and ash each time the grate is turned. That means a live fire, always, and plenty of draft. See your dealer about the
BOYNTON
"Square Pot"
BOILER
PATENTED
BOYNTON heaters—both hot water and hot air—are the best. They give *perfect* combustion and hence greatest heat efficiency with least fuel consumption. Put a "BOYNTON" in your home—it will save you money.
BOYNTON FURNACE COMPANY
37th St., Near Broadway, New York

THE painter, the architect and the builder, after careful tests and examinations, are able to tell you that **Bridgeport Standard Prepared Paint** is the best for you to use in decorating your home.
It has the "body," the "covering" quality, the ability to stand up under all sorts of adverse weather conditions; it is the most economical because it requires less of it to do the work.
You can buy cheap paints; you can buy paints that sell at a less price per gallon, but you pay for them in extra labor and in the greater quantity used, and the necessity for more frequent painting.
Bridgeport Standard Prepared Paint is "made up to a standard, not down to a price."
JAMES C. HANSEN,
141 Front St., Plainfield, N. J.
Bridgeport Wood Finishes are the best for you to use. We have a full stock.

HOTELS.
HOTEL WALDORF
EAST FRONT STREET.
HENRY WINDHAM, Prop.
Gottfried Kruger's Extra Beer on draught. Imported Wines, Liquors and Cigars. Hotel accommodations and private Dining-Rooms.

G. J. WEINMAN CAFE
213 Park Ave., Tel. 1527

HOTEL KENSINGTON
NORTH AVENUE
UNDER NEW MANAGEMENT
HOUSE THOROUGHFY RENOVATED
SUNDAY DINNER From 12:30 to 2 P.M. 50c

McCULLOUGH'S STEAM MILL.
21 Steiner place. North Plainfield, N. J.
R. H. McCULLOUGH, Prop.
Sash, Blinds, Doors, Mouldings, Scroll Sawing, Turning, etc.
Estimates cheerfully furnished.

Cedar Posts & Bean Poles
KINDLING AND GRATE WOOD.
Prompt deliveries. Orders received at 89 SOMERSET STREET.
JOHN MOBUS
P. O. Box 320. Telephone 19-F-42

HERE COMES L. RICHARDS the old time buyer of all kinds of men's clothing, and will pay the highest prices. Call or write. Phone 575-J. OPEN SUNDAYS 17 Somerset St.

CHRISTIAN ENDEAVOR.

Prayer Meeting Topic For the Week Beginning May 14, 1911.

Topic.—The universal duty of making pledges.—Ps. lxi, 5-8. (Led by the lookout committee.) Edited by Rev. Sherman H. Doyle, D. D.

There is abundant evidence in the Scriptures that vows or pledges are acceptable to God and helpful to man. It was not an unusual thing for the most consecrated godly men to make vows unto God, and in many instances the people of God are exhorted to vow unto Him. Testimonies are also to be found showing that God heard the vows and had respect unto them. The psalmist in the topical reference gives us such testimony when he says, "For thou, O God, hast heard my vows." Whatever vows he had made in the past had been accepted, and he was thus encouraged to make still further requests.

The universal duty of making pledges is suggested by the fact that there seems to be an instinct in man to make pledges or vows under certain conditions. When some special favor has been received or some forbearance exercised on man's behalf he desires to show his gratitude, to do something that he would not ordinarily have done, and he makes a vow unto God, sacredly promising to offer some gift or to perform some service, or perhaps even more naturally and more frequently the vow is made in the hope of some benefit desired, and its fulfillment is conditional upon a petition being favorably answered. This natural tendency of man to make vows is universal and strongly indicates that it is his duty to do so—that God expects it of him. God does expect us to make pledges unto Him and especially that we should take His Son, Jesus Christ, as our Saviour and pledge to Him ourselves and our all. Until we thus consecrate ourselves to Christ we have not fulfilled the desire of God concerning us.

The duty of paying vows, of keeping pledges, should be apparent to all. It is emphasized in the Scriptures. "When thou vowest a vow unto God, defer not to pay it, for He hath no pleasure in fools." "Defer not to pay it." There may be no intention of breaking the vow, but how easy it is to defer the payment! But there should be no postponement. Delay in the performance of duty never makes it easier or more agreeable. The sooner we do that which ought to be done the better. There is always danger in delay. The passing of time lessens the force of duty upon us, while, on the other hand, if we promptly and cheerfully face the duty of the hour, incurred by solemn promise, we will likely be surprised at the ease with which it may be performed.

The psalmist kept his pledge. He paid his vows promptly and cheerfully. "I will sing praise unto Thy name, that I may daily perform my vows." As Endeavorers let us keep the pledge that we have given to Christ as it pertains to the society and all its works. As Christians let us redeem our vows of personal consecration to Christ in the daily life that we are living, and if in time of distress or trouble we have made special vows unto God let us not defer or refuse their payment.

BIBLE READINGS.

Gen. xxviii. 18-20; Josh. xxiv. 14, 15; Job xxii. 27; Ps. xxii. 25; l, 14; cxvi. 12-19; Isa. xix, 21; Eccl. v. 1-5; Jonah ii, 1-10; Acts xviii, 18.

Coming Back.

A graphic phrase has recently come into vogue. We have heard much of late of athletes who can "come back" after defeat and loss of vigor and regain their old power and success on the football field or the baseball diamond.

It has been said a thousand times that Jeffries, the brutal prizefighter, whose hopes of gain through the moving pictures of the fight were blasted by the Christian Endeavorers, couldn't "come back" to fighting trim after his years of luxurious living and dissipation.

The phrase is even applied to politics, and there are many guesses as to whether a certain ex-president can "come back" to power and popularity after the defeat of his party at the polls.

My question today is, Can a decadent Christian Endeavor society "come back?"

The causes for decadence in a Christian Endeavor society are obvious. They are the following:

1. Denominational opposition, which has transformed some thousands of societies into strictly denominational organizations, thus withdrawing them from the interdenominational fellowship.

2. Another cause of decline is lack of spiritual life in church and community. The only remedy for this is a revival of religion, or at least of spiritual interest even if there is no widespread evangelistic effort.

3. The removal of influential young people from the community who go away to college or elsewhere sometimes leaves a society leaderless for a time, and naturally the society suffers.

4. The indifference or hostility of the pastor deadens and sometimes kills a society. But a pastor often gets a new vision of the possibilities of a society or he does not always stay with the same church.

The moral of all this is that there is no hopeless situation for a society of Christian Endeavor.—F. E. Clark, D

The House of the Whispering Pines

By ANNA KATHARINE GREEN

Copyright, 1910, by Anna Katharine Rohlfs

CHAPTER XIV.

RANELAGH RESUMES HIS STORY.

FOR several days I had been ill. They were merciful days to me since I was far too weak for thought. Then there came a period of conscious rest, then renewed interest in life and my own fate and reputation. What had happened during this interval?

I had a confused memory of having seen Clifton's face at my bedside, but I was sure that no words had passed between us. When would he come again? When should I hear about Carmel and whether she were yet alive or mercifully dead, like her sister? I might read the papers, but they had been carefully kept from me. Not one was in sight. The nurse would undoubtedly give me the information I desired; but, kind as she had been, I dreaded to consult a stranger about matters which involved my very existence and every remaining hope.

I would risk one question, but no more. I would ask about the inquest. Had it been held? If she said yes—ah, if she said yes!—I should know that Carmel was dead, and the news, coming thus, would kill me. So I asked nothing and was lying in a sufficiently feverish condition when the doctor came in, saw my state and, thinking to cheer me up, remarked blandly:

"You are well enough this morning to hear good news. Do you recognize the room you are in?"

"I'm in the hospital, am I not?"

"Hardly. You are in one of Mr. O'Hagen's own rooms." (Mr. O'Hagen was the head keeper.) "You are detained now simply as a witness."

I was struck to the heart, terrified in an instant.

"What? Why? What has happened?" I questioned rapidly, half starting up, then falling back on my pillow under his astonished eye.

"Nothing," he parried, seeing his mistake and resorting to the soothing process.

"Send for Mr. Clifton," I said. "He's my friend; I can better bear"—

"Here he is," said the doctor as the door softly opened under the nurse's careful hand.

With a gesture to the nurse the doctor tiptoed out, muttering to Clifton as he passed some word of warning or casual instruction. The nurse followed, and Clifton, coming forward, took a seat at my side. He was cheerful, but not too cheerful, and the air of slight constraint which tinged his manner as much as it did mine did not escape me.

"Tell me why they have withdrawn their suspicions. I've heard nothing, read nothing, for days. I don't understand this move."

"You're stanch," he began. "You have my regard, Elwood. Not many men would have stood the racket and sacrificed themselves as you have done. The fact is recognzed now, and your motive"—

I must have turned very white, for he stopped and sprang to his feet searching for some restorative.

"Perhaps I had better wait till tomorrow before I satisfy your curiosity," said he.

"And leave me to imagine all sorts of horrors? No! Tell me at once. Is—is—has anything happened at the Cumberlands'?"

"Yes. What you feared has happened. No, no; Carmel is not dead. She is holding her own—just holding it—but that is something in one so young and naturally healthy."

I could see that I baffled him. It could not be helped. I did not dare to utter the question with which my whole soul was full. I could only look my entreaty. He misunderstood it, as was natural enough.

"She does not know yet what is in store for her," were his words, and I could only lie still and look at him helplessly. "When she comes to herself she will have to be told, but you will be on your feet then and will be allowed, no doubt, to soften the blow for her by your comfort and counsel. The fact that it must have been you, if not he"—

"He!" Did I shout it, or was the shout simply in my own mind?

"Yes—Arthur. His guilt has not been proved; he has not even been remanded; the sister's case is too pitiful and Coroner Perry too soft hearted where any of that family is involved. But no one doubts his guilt, and he does not deny it himself. You know—probably no one better—that he cannot very consistently do this in face of the evidence accumulated against him, evidence stronger in many regards than that accumulated against yourself."

Arthur! A booby and a boor, but certainly not the slayer of his sister, unless I had been woefully mistaken in all that had taken place in that clubhouse previous to my entrance into it on that fatal night. As I caught Clifton's eye fixed upon me I said: "Don't speak of me. I'm not thinking of myself. You speak of evidence. What evidence? Give me details. Don't you see that I am burning with curiosity? I shan't be myself till I hear."

"It all came about through you," he went on. "You told me of the fellow you saw riding away from the Whispering Pines at the time you entered the grounds. I passed the story on to the coroner and he to a New York detective they had put on this case. He and Arthur's own surly nature did the rest."

I cringed where I lay. This was my work. The person who drove out of the clubhouse grounds while I stood in the clubhouse hall was Carmel, and the clew I had given, instead of baffling and confusing them, had led directly to Arthur.

Seeing nothing peculiar—or, at all events, giving no evidence of having noted anything peculiar in my movement—Clifton went evenly on, pouring into my astonished ears the whole long story of the detective's investigations.

Instinctively I did not feel as certain of Arthur's guilt as Clifton did. I knew Arthur even better than I did his sisters. He was as full of faults and as lacking in amiable and reliable traits as any fellow of my acquaintance. But he had not the inherent snap which makes for crime. He lacked the vigor which—God forgive me the thought—lay back of Carmel's softer characteristics.

The episode of the ring confused me. I could make nothing out of it, could not connect it with what I myself knew of the confused experiences of that night. But I could recall the dinner and the sullen aspect, not unmixed with awe, with which this boy contemplated his sister when his own glass fell from his nerveless fingers. My own heart was not in the business—it was on the elopement I had planned—but I could not help seeing what I have just mentioned, and it recurred to me now with fatal distinctness. The awe was as great as the sullenness. Did that offer a good foundation for crime? I disliked Arthur. I had no use for the boy, and I wished with all my heart to detect guilt in his actions rather than in those of the woman I loved, but I could not forget that tinge of awe on features too heavy to mirror very readily the nicer feelings of the human soul. It would come up, and under the influence of this impression I said:

"Are you sure that he made no denial of this crime? That does not seem like Arthur, guilty or innocent."

"He made none in my presence, and I was in the coroner's office when the ring was produced from its secret hiding place and set down before him.

"ARE YOU SURE HE MADE NO DENIAL?"

There was no open accusation made, but he must have understood the silence of all present. He acknowledged some days ago, when confronted with the bottle found in Cuthbert road, that he had taken both it and another from the clubhouse just before the storm began to rage that night."

"The hour; the very hour!" I muttered.

"He entered and left by that upper hall window, or so he says, but he is not to be believed in all his statements. Some of his declarations we know to be false."

"Which ones? Give me a specimen, Charlie. Mention something he has said that you know to be false."

"Well, it is hard to accuse a man of a direct lie. But he cannot be telling the truth when he says that he crossed the links immediately to Cuthbert road, thus cutting out the ride home of which we have such extraordinary proof."

Under the fear of betraying my thoughts I hurriedly closed my eyes. I was in an extraordinary position myself. What seemed falsehood to them struck me as the absolute truth. Carmel had been the one to go home; he, without doubt, had crossed the links as he said. As this conviction penetrated deeply and yet more deeply into my mind I shrank inexpressibly from the renewed mental struggle into which it plunged me. To have suffered myself—to have fallen under the ban of suspicion and the disgrace of arrest—had certainly been hard, but it was nothing to beholding another in the same plight through my own rash and ill advised attempt to better my position and Carmel's by what I had considered a totally harmless subterfuge.

Forced by doubt to open my eyes, I met Clifton's full look turned watchfully on me. The result was calming. Even to my apprehensive gaze it betrayed no new enlightenment. My struggle had been all within. No token of it had reached him.

This he showed still more plainly when he spoke.

"There will be a close sifting of evidence at the inquest. You will not enjoy this, but the situation, hard as it may prove, has certainly improved so far as you are concerned. That should hasten your convalescence."

"Poor Arthur!" burst from my lips, and the cry was echoed in my heart. "What sort of man would you make him out to be when you accuse him of robbing the wine vault on top of a murderous assault on his sister?"

"I know. It argues a brute, but he"—

"Arthur Cumberland is selfish, unresponsive and hard, but he is not a brute. I'm disposed to give him the benefit of my good opinion to this extent, Charlie. I cannot believe he first poisoned and then choked that noble woman."

(To be Continued)

—Use Press Want Ads.

The Draftsman Telephones

"THAT you, Mollie? Well, I'll have to stay at the office pretty late to-night—these drawings must be finished. How are the kiddies? Yes, I'll be home as early as I can—good-bye."

The professional man can never tell when his work will make him late in getting home. The telephone saves the wife unnecessary worry.

The Bell Telephone System, with its long distance lines, is at his service at all times.

NEW YORK TELEPHONE COMPANY

Every Bell Telephone is the Centre of the System

206

Store Closes 5:30 p. m. Except Saturday.

Telephone 5500—Market—Five Five Hundred.

L. S. Plaut & Co.

"BEE HIVE," New Jersey's Shopping Centre NEWARK

Annual May Embroidery Sale

A Sample Line From a Big St. Gall Factory of Import Cost.

One and two pieces of each style. These are advance patterns for 1912, one loom length, 10 to 20 yards each. Made of fine cloth, Swiss and batiste; good, clean work; open, showy effects; only high class embroideries are offered in our sales at a most opportune time for graduation, confirmation and June Sunday dresses; an endless variety of designs, more than 500 effective patterns in this assortment.

UP TO 30c GALLOONS—Showy and dainty scallops, well worked, large and small eyelets, combined with heavy blind effects, to 4 inches wide; values to 30c yard, at..... 15

UP TO 50c GALLOONS—Large showy scallops, round and square edges and cut out effects, heavy raised Japanese designs, combined with baby Irish and polka dot and blind French patterns, 3 to 5 inches wide; values to 50c yard; at..... 25

69c 27-INCH SWISS FLOUNCING—Showy eyelet, baby Irish effects, firm scallops, on fine cloth; value 69c; at yard..... 39

TO $1.00 27-INCH SWISS FLOUNCING—Firm, showy scallops, French scroll and polka dots; baby Irish, eyelet effects with floral design; showy Japanese mercerized work; values to $1 yd; at.. 50

TO $1.25 27-INCH SWISS FLOUNCING—Heavy, showy Japanese work, combined with large eyelet, baby Irish and filet effects, deep, effective scallops; values to $1.25; special at yard.. 69

TO $1.50 27-INCH SWISS AND BATISTE FLOUNCING—Heavy mercerized work, combined with Grecian filet effects, baby Irish and eyelet work, value $1.50 yard, at..... 98

TO $2.45 45-INCH SWISS AND BATISTE FLOUNCING—Large eyelet, baby Irish and heavy Plauen effects; values to $2.25, special at a yard..... $1.50

TO $4.00 45-INCH AND 54-INCH SWISS FLOUNCING—Fine hand machine made goods, large showy patterns, cluny, round and melon shaped eyelets, combined with square cut out effects; values to $4.00; at yard..... $2.50

TO $3.00 45-INCH SWISS AND BATISTE FLOUNCING—Eyelet, Plauen and Cluny effects, large showy scallops, in allover and band effects; values to $3.00 a yard; special at..... $2

TO $6.00 45 AND 54-INCH SWISS AND BATISTE FLOUNCING—Deep showy scallops, heavy raised polka dot and eyelet medallions, mercerized Marguriet work with round eyelets; values to $6.00 a yard; at..... $2.98

711 TO 721 BROAD ST. NEWARK.

ALL MAIL ORDERS PROMPTLY FILLED.

All Plainfield-Elizabeth Trolley Cars pass our door. Wagon delivery to Plainfield and vicinity daily. No Branch Stores.

Spring and Summer Suits

WE are prepared to show you the new models, as well as patterns, in this season's Suits and Top Coats, ranging in prices from $10 to $25. Our line of furnishings is complete. Hats in all the new shapes and styles.

Werner Clothing House,
206 WEST FRONT ST.

STANDARD HAT $2.00
MADE BY HAWES VON GAL
119 Park Ave. J. R. Blair

HAHNE & CO.

IMPORTERS · NEWARK'S STORE BEAUTIFUL BROAD, NEW AND HALSEY STREETS · RETAILERS

THE MOST INDUSTRIOUS STORE IN NEWARK—THE CITY OF INDUSTRY.

How Cheap These Suits Are

Dresses, Too, Are Temptingly Priced

Fine Tailored Suits of French Serge and Novelty Weaves; medium short coats; notched collars, with white cord vestee; handsomely lined; skirts panel gored; strictly tailored; may be had in black, navy and gray; sizes for small, medium and large women; suits that we value at $19.98; specialized at..... $11.49

Handsome Tailored Suits of Fine French Serge or Novelty Mixtures; short coats; trimmed with satin or silk braid; finely lined; new panel or plain gored skirt; suits we value at $35; special priced..... $25.75

Handsome Silk Dreses of Chiffon, Taffetas and Silk Foulards, polka dot or hairline stripe effects; fine lace yokes and collars or Dutch neck styles; long or kimono sleeves, panel, gored or plaited skirts; sizes for small medium and large women; value $21.75; priced to make them a big selling feature at..... $10.50

Dresses of Fine Dotted Muslin, French Gingham, Cotton Foulard, Cotton Voile, Persian Lawns, Embroidered Batiste, Lingerie and All-over Embroidery; trimmed with Baby Irish, All-over, Valenciennes and heavy Torchon laces, Combination Colored Embroidery, Beading, Satin, Buttons, etc.; some have Persian borders; some embroidered yokes; long and kimono sleeves; drop shoulder; high bodice effect; high or low neck; lace or satin belt; semi-plaited gored or box-plaited skirts; dresses that ought to sell for $10 price.. $4.98

Washable Dresses for Girls of 6 to 14 years; of Ginghams, Chambray, Percale and Linene; in light and dark colorings; may be had in stripes, plaids and solid colors; long or kimono sleeves; full kilted skirts; value $1.98 to $2.98, special priced..... 98c and $1.98

Linene Middy Blouses—With navy collars and cuffs; all sizes; value $1.98, at..... 98c

THE STORY OF THE WAISTS

Told for Thursday's Buyers

Fine Waists of Lingerie, Linene, Allover Embroidery, Marquisette and Linen, in round or square neck styles, trimmed with Cluny, Baby Irish and Val. laces; others with fine embroidery; some hand embroidered in solid eyelet or floral designs in self and contrasting colors; tucked back; long or kimono sleeves; all sizes:

$1.98 Waists for Only 98c.
$3.50 Waists for Only $1.98.
$2.50 Waists for Only $1.49.
$4.98 Waists for Only $2.98.

Smart Mannish Waists, with or without shoulder tucks; yoke back, long sleeves with deep turn-back cuffs, high collar of self material; priced for Thursday, $3.49.

Fine Marquisette Waists, embroidered in Copenhagen, lavender or coral; combination trimmed; high or low neck styles, kimono sleeves; priced $5.98.

Great Three-Hour Sale

$8 to $17.50 Trimmed Hats $5

We have had many three-hour sales of trimed hats and all of them have been genuine treats for our patrons, but this one is going to be one of the best we have held and should attract a crowd of buyers sufficient to clear out all the hats we have prepared for the sale in less than the three hours we have allotted.

These hats are mostly made of fine materials, some in exclusive, others in the more popular styles—the productions of our most skilled milliners. The variety of styles is very wide, as there is not more than one of a kind. The hats range in value from $8 to $17.50. You may take your choice, beginning at 9 o'clock tomorrow morning, ending at 12, for only..... $5

Special Lot of Untrimmed Hats—In all the season's most desirable shapes, braids and colors; regular prices running from $1.25 to $2.50, at the special price of..... 73c

Trimmed Hats in a fine variety of styles, many of them just taken from the workrooms yesterday, are presenting all the latest ideas in millinery; here at the popular price.. $4.75

New Summer Hats—Most of them in white beautiful creations indeed, from the basis of a showing of a kind that proves this house to be always in the van with the newer things in millinery. The prices of these summer hats run from $7.75 to $75.

Attractive 3-Day Pricings of

50 Items in Toilet Articles, Drugs and Druggists' Sundries

1-lb carton Hahne & Co. Absorbent Cotton, at 27c the package.
1 pint bottle Extract Witch Hazel at 16c the bottle.
1 box Blaud's Pills—100 in box at 79c.
Wood Back Nail Brushes, at 7c each.
Solid Back Hair Brushes, assorted styles, 19c each.
Wood Handle Tooth Brushes at 8c each.
Large size, extra quality Bath Sponges, at 29c each.
¼-lb Boxes Rochelle Salts at 8c the box.
¼-lb Boxes Boracic Acid at 8c the box.
Bottle of Violet Ammonia, quart size, at 16c the bottle.
10-lb bag best quality Sea Salt, at 8c the bag.
Extra fine bone handle Tooth Brushes, at 15c each.
10c Packages Charcoal Tablets at 7c the box.
1-quart bottles Denatured Alcohol, at 19c the bottle.
Liebig's Malt Extract at 10c the bottle.
½-lb Carton Epsom Salts at 3½c the box.
Ribbon Package White Pine Tar at 11c the bottle.
Cream Electa, extra quality, at 25c jar.
Rubifoam Mouth Wash, at 15c bottle.
Sozodont Mouth Wash, at 15c bottle.
Sheffield's Tooth Paste, at 13c tube.
Bathasweet Bath Powder, at 19c can.
Armour's Assorted Odors, Talcum Powder at 10c can.
Celebrated Palm Olive Soap at 7½c cake.
Pagnod Brand White Castile Soap, at 3½c cake.
½-pint bottle of Grain Alcohol at 20c the bottle.
1 box Seidlitz Powders, 12 in tin box, 14c.
1lb bottle Peroxide of Hydrogen at 12c the bottle.
1-lb carton L. & H. Sugar of Milk, at 18c the can.
1 dozen 5-grain P. D. & Co. Soluble Quinine Capsules, at 9c the box.
Our Special "Yale" Brand Toilet Paper, at 6c the roll.
Solution of Citrate of Magnesia at 12c the bottle.
Japanese Gum Camphor, 1-lb tin boxes, at 55c the box.
100 2-grain Gelatine Coated Quinine Pills at 18c the bottle.
1-lb package 20-Mule Team Borax at 10c the package.
Good quality Whisk Brooms at 10c each.
2-quart size Cloth Lined Red Rubber Water Bottle at 69c each.
Maxine Elliot Toilet Soap at 6c a cake.
Genuine Babeskin Toilet Soap at 5c cake.
Celebrated Munyon's Witch Hazel Soap at 6c a cake.
Sanitol Tooth Powder at 14c the bottle.
Sanitol Tooth Paste, at 14c the tube.
Danderine Hair Tonic, large size 59c bottle
Celebrated Westphal's Hair Tonic, large size, 50c bottle.
Creme Electa Talcum Powder, 10c can.
Genuine Packer's Tar Soap, at 12c cake.
La Primera Castile Soap, five cakes to the box, at 37c box.
½-lb Bars Parisienne Glycerine Soap at 7c bar.
Pear's Genuine Unscented Soap at 10c a cake.
Genuine Cosmos Buttermilk Soap, at 5c cake.

THE PLAINFIELD TRUST COMPANY

"The Bank That Pays 4%"

STORAGE VAULTS
for Silver and other Valuables.

A Twentieth Century Necessity

YOU DO NOT NEED TO BE RICH in order to require a safe deposit box. There are few people today who do not own savings pass books, mortgages or other valuable papers and whether you possess little or much you cannot afford to take the chances of fire and theft.

Boxes in our massive steel vault of fire and burglar-proof construction may be rented for $5.00 a year and upwards.

PERTH AMBOY FINDS HIGH SCHOOL EASY

The Perth Amboy High School baseball team came to town yesterday and went away with a Plainfield High School ball stowed away in a grip. Along with several bad blunders, in the ninth session there came a batting fest which looked for all the world like a Garrison finish and the local boys succumbed to the tune of 12 to 6.

A number of substitutes were on the lineup and VanDeventer, who was on the mound for P. H. S. suffered severely at the hands of the Perth Amboy batters. In the eighth Clarke banged out a three bagger with Denny and Hanrahan on the bags. Coley, guardian of the first sack for the visitors made a home run in this inning. A triple play marked the fielding of the home team in the seventh. With a man on second and another on third, Hunt, of Perth Amboy lined out to center. Good caught the ball low from the ground tossed it to second and Grisley lined it home in time to stop the runner from third. It was the first triple play of the season.

The lineup:

Plainfield—VanDeventer, p; Nash, c; Carty, 1b; Grisley, 2b; Clarke, 3b; Hanrahan, lf; Dood, cf; Denny, rf; Buckle, cf; Bolby, lf; Heron, ss.
Perth Amboy—Spencer,p; Johnson, c; Colby, 1b; Therklesohn, 2b; Hunt, 3b; Browning, ss; Levy, lf; Char, cf; Pfeiffert, rf.

Score by innings:

	R.	H.	E.
Plainfield	0 0 0 0 1 0 0 5 0 —	6	9 7
P. A. H. S.	0 3 0 0 0 2 0 2 5 0 —	12	13 2

Mrs. Seyman Perkins, of East Sixth street, is recovering from an attack of pleurisy.

—Use Press Want Ads.

Funeral of P. M. Ising.

The funeral of Percival M. Ising was held at his late home on Dunellen avenue, Dunellen, yesterday afternoon. A large gathering of relatives and friends being in attendance. The service was conducted by Rev. Ernest R. Brown pastor of the Dunellen Presbyterian church and a solo was contributed by Mr. Conlin, of New York, a fellow employe of Mr. Ising for many years. The floral tributes included a large set piece from the firm with which Mr. Ising had been connected. Burial was made in Hillside cemetery. The pall-bearers being four members of William G. Holton Council, Jr., O. U. A. M., Adam Herlick, Albert Giddes, Willard Apgar and George Schenck.

Rode Bike on Sidewalk.

Fred Gutmann, of Johnson avenue, was fined three dollars this morning for riding his bicycle on the sidewalk on Richmond street yesterday. The arrest was made by traffic Patrolman Saffron.

ENTRIES FOR MEET

(Continued from page 1.)

presented to the rider of the winner by T. J. Mumford, of this city: Maynella, Tyosa, All Alone, Butwell, Essex B., Prince Henry, John T. Morgan.

Fifth race—half-mile—Westfield purse, for galloways duly registered by the Hunts committee. Purse $100, of which $15 to the second horse and $10 to the third: Norwood, Break O' Day, Calvert, Booger Red, Jack Cade, Casabianca.

Sixth race—one mile and a quarter—Nesterwood purse, for four-year-olds and upwards, non-winners of a race within twelve months under the rules of The Jocky Club or any recognized turf authority, hunt and steeplechase meetings excepted. Purse $125, of which $25 to the second horse and $15 to the third: Meno, J. W. S., Artilleryman, Prince Ching, Fatigue, 2d, Sir Mathews, Punch, Left, Unico, Al H. Woods, Hudson B. and Adele C.

The stewards of the meet are A. Henry Higginson, M. F. H., Middlesex Hunt of Massachusetts; Windsor T. White, M. F. H., Chagrin Valley Hunt, Cleveland, O.; William Kerr, racing representative of Pennsylvania; Charles Pfizer, M. F. H., Essex Hunt, and Robert Glenrenning, of Philadelphia. J. H. McAvoy will be the starter, and Thomas S. White, of the Rockaway Hunt Club, will be the patrol judge. Robert A. Fairbairn, E. S. Hooley and W. S. Jones, the last named of the Essex Hunt, will be the judges; Dr. George W. Endicott will be the physician in charge and Dr. Winters, of this city, the veterinarian. The races will start promptly at 2 o'clock, and arrangements have been made for stages to meet the trolleys on Park avenue to convey patrons to the driving park.

—Use Press want ads.

APPOINT US TREASURER

This Company has arranged facilities that enables it to act as Treasurer of Clubs, Fraternal Orders, Societies, Churches, etc., for which services only a nominal charge will be made. The advantage of appointing an institution like the State Trust Company in such a capacity will be readily appreciated by every one. For it not only insures careful and systematic attention to the finances of an organization but it makes the Treasurer accessible on every business day.
We will be glad to discuss this matter with any one desiring such facilities.

THE STATE TRUST COMPANY

CAPITAL $100,000.00

R. Henry Depew, President
E. F. Feickert, Vice President — M. C. Van Arsdale, Vice President
Frederic Coriell, Secretary

LEVY BROS.

Big Anniversary Sale—Fourth Day

DON'T FAIL TO GET SOME OF THESE SPLENDID VALUES

Lace and embroidery trimmed Corset Covers; special .19c
Ladies' 25c good Cambric Drawers .17c
45-inch Table Oilcloth, yd. .10c
39c mercerized Table Damask; special .29c
25c Ladies' Lisle Gloves, pair .15c
Ladies' 15c Hose .7½c
Men's 50c Negligee Shirts .35c
Mennen's Talcum .10c
La Mode House Dresses; special at 98c, $1.25, $1.48, $1.69 and $1.98; high also low neck.
Lawn Kimonas .29c
Ladies' Muslin Gowns with tucked yoke .39c
27 inch Embroidery Flouncing; 59c value, at .39c
Infants' White Sox, with fancy top .10c
A lot of Children's Lace Hose, black, values up to 19c a pair, special price .7c
Dress Lawns, splendid patterns, yard .5½c

Cut this Coupon out and get a pair of Ladies' $1.00 Kid Gloves for 69c pair.

Children's Muslin Drawers, with lawn ruffle, hemstitched and tucked, a pair .9c
Ladies' Gowns, reg. $1.39, at .98c
Boys' 50c Blouses .29c
Boys' 25c Blouses .19c
20-in. Human Hair Switches; value $1.68, for .98c

This Sale Lasts Until May 20

Scheuer's Bargains

FOR THURSDAY, FRIDAY and SATURDAY

Scheuer's Best XXXX Minnesota Patent Flour, 24½ Bag 75c; per Barrel - - - $5.90

Borden's Eagle Brand Condensed Milk a can **12½c**	Evaporated Milk Gold Cross Brand 10c size, 3 tall cans **23c**	Jersey Asparagus Large Spears a bunch **25c**	Barker's Hasty Lunch Chocolate 19c size, a can **15c**	Old Dutch Cleanser Chases Dirt 10c size, 3 cans **25c**	Platt's Chlorides Odorless Disinfect 50c size, a bottle **39c**
Ralston's Breakfast Food 15c size, a package **12c**	Scheuer's Chow Chow 32c size, quart bottle **25c**	California Ripe Olives 25c size, a tin **21c**	Van Camp's Spaghetti 10c size, a can **8c**	Grand Ma's Washing Powder large package **12c**	Cook's Flaked Rice 15c size, a package **10c**
Jello Jelly Powder All Flavors 3 packages **25c**	Home-made Tomato Jam 15c kind, a glass **10c**	Swift's Borax Soap Finest Quality ten 5c cakes **39c**	Duffy's Sparkling Apple Juice Quart Bottle **25c**	Ballantine's Malt Spring Tonic 3 bottles 25c; a dozen **95c**	Windo-Klene For Cleaning Glass 10c size, a can **5c**

10 Stamps with 1 box Croft & Allen's Chocolate Chips, Marshmallows or Assorted Chocolates; 40c kind; a box .29c

National Biscuit Co. Uneeda Biscuits a package **4c**	White Rolled Oats Fresh and Sweet 6-lb bag **18c**	French Peas Sweet, Small, Tender, 2 cans **25c**	Dole's Hawaiian Pineapple Juice a bottle **25c**	Assorted Jams Parker House Brand 10c size, a bottle **8c**	Salt Mackerel White and Fat 5c each, 6 for **25c**
Best Pure Lard a lb **12c**	Picked Codfish 5c kind 3 packages **10c**	Franklin Mills Entire Wheat Flour 25c size, 5-lb pkg. **21c**	Welsh Rabbit Cheese Ready for use a package **10c**	Pan-cake Flour Aunt Jemima 10c size, a package **7c**	Heides' Peanut Butter a lb **15c**
100 Stamps with 1 lb Scheuer's Baking Powder **45c**	100 Stamps with 1 lb Scheuer's Premium Teas **60c**	30 Stamps with 1 lb Tea **35c**	20 Stamps with 1 lb Premium Java **27c**	10 Stamps with 2 cakes Toilet Soap each **5c**	20 Stamps with Quart Bottle Welch's Grape Juice **45c**
20 Stamps with ½-gallon Bottle Pure Cider Vinegar **20c**	20 Stamps with Large Bottle Harris Witch Hazel **25c**	20 Stamps with Large Bottle Harris Double Strength Ammonia **20c**	20 Stamps with 3 Large Rolls Toilet Paper **25c**	10 Stamps with Wax-um The New Ironing Wax **10c**	10 Stamps with Pint Bottle Welch's Grape Juice **25c**

JAPANESE SUN RISE RICE CAKES, FRESH LOT JUST RECEIVED; a tin .15c and 25c

10 S. & H. STAMPS WITH

Large Bottle Blue .10c
1 Box Ball Blue .10c
1 box Royal Talcum Powder .10c
1 box Royal Tooth Powder .10c
1 Package Macaroni .10c
1 Bottle Lemon or Vanilla .10c
1 Bottle Iemon or Vanilla .15c
1 Can Black Jack Stove Polish .10c
1 Can Liquid Enameline .10c
1 Package Parlor Matches .12c
Large Bottle Ammonia .10c
7-lb Bag Salt .10c
1 Bottle Shoe Polish .10c

IN OUR VEGETABLE DEPARTMENT.

New Bermuda Onions, a quart .12c
New Bermuda Potatoes, pony basket .47c
New Florida Beets, 3 bunches .25c
Fresh Jersey Rhubarb, a bunch .5c
Fresh Green Beans, a quart .15c
Fresh Spinach, ½ peck .18c
Hot House Radishes .5c
Fresh Jersey Asparagus, a bunch .25c
New Carrots, bunch .5c
Spring Onions, 2 bunches .5c

IMPORTED AND DOMESTIC CHEESE.

Best American Full Cream Cheese, lb 18c
English Dairy Cheese, lb .25c
Best Imported Swiss Cheese, a lb .34c
Best Imported Roquefort Cheese, lb .40c
French Camembert Cheese, box .30c
Muenster Cheese, a lb .24c
Best Limburger Cheese, lb .20c
Philadelphia Cream Cheese, each .10c
Neufchatel Cream Cheese, each .5c
Pimento Cream Cheese, jar .15c
Pim-Oliv Cream Cheese, jar .15c

DRIED FRUITS.

Evaporated Peaches, lb .12c
Fancy Evaporated Apricots, lb .18c
Pitted Cherries, lb package .25c
Seeded Raisins, lb package .10c
Cleaned Currants, lb package .11c
New Dates, a package .10c
Large Layer Figs, a lb .15c
Pulled Figs, lb .13c
Silver Prunes, lb .18c

NEW TABLE NUTS.

Mixed Nuts, a lb .15c
Sicily Filberts, a lb .15c
Large Brazil Nuts, a lb .14c
Grenoble Walnuts, a lb .22c
Paper Shell Almonds, lb .22c
Walnut Meat, a lb .48c
Pecan Nut Meat, a lb .65c
Shelled Almonds, a lb .45c
Salted Peanuts, a lb .30c

CRACKERS AND BISCUITS.

Ivin's Spice Wafers, a lb .12c
Fig Bars, a lb .10c
Salt Pretzels, a lb .10c
Lemon Cake, a lb, 7c; 4 lbs .25c
Ginger Snaps, a lb, 7c; 4 lbs .25c
Nic Nacs, a lb, 7c; 4 lbs .25c
Nabisco Sugar Wafers, pkg .9c
Filigree Fingers, pkg .9c
Five O'clock Teas or Social Teas, pkg .9c

AMUSEMENTS. AMUSEMENTS.

THE PARK COMEDY CLUB
PRESENT
"The Henrietta"
With a notable cast of local amateurs.
Benefit of Anti-Tuberculosis League.

THE CAST:

Nicholas Vanalstyne, Jr., ...De Witt P. Brokaw
Musgrave, an old clerk.....Henry Crofut White
Nicholas Vanalstyne, Old Nick in the Street, Chas. H. Lyman
Agnes, Niece of Nicholas Valanstyne, Mrs. Chas. Barlow
Dr. Parke Wainwright.....E. P. Sharetts
Bertie Vanalstyne, the lamb.....Alson M. Abbott
Mrs. Rose Vanalstyne, wife of Vanalstyne, Jr., Miss Grace Isabel Ashwell
Watson Flint, a broker.....William Flanders
Mrs. Cornelia Opdyke, a widow..Mrs. Alson M. Abbott
The Rev. Dr. Murray Hilton, a shepherd, Laurens H. Van Buren
Lady Mary Trelawney, Old Vanalstyne's daughter, Miss Annie Ramsay Johnston
Lord Arthur Trelawney, her husband....John Valiant

PLAINFIELD THEATRE THURSDAY AND FRIDAY EVENINGS, MAY 18 and 19
Popular Prices—50c to $2
5 10 6 w-f-m-w-th-f

"Twelfth Night"
PRESENTED BY CLASS OF 1911—P. H. S.
AT THE
PLAINFIELD THEATRE
SATURDAY, MAY 13
PRICES 25c, 50c, 75c, $1, $1.50
5 3 5 w-f-s-w-f — Seats on sale at Theatre after May 6, at 9 a. m.

SEVENTH ANNUAL
RACE MEETING
OF THE
WATCHUNG HUNT
OF PLAINFIELD
UNDER SANCTION OF HUNTS COMMITTEE OF THE
National Steeplechase and Hunt Association
TO BE HELD AT THE
PLAINFIELD DRIVING PARK
PARK AVENUE, PLAINFIELD, NEW JERSEY,
Saturday, May 13
FIRST RACE AT 2 P. M. SHARP.
Admission $1, Grand Stand 50c Extra

Tickets and parking spaces may be had by applying to C. E. S. Bellows, 516 Woodland avenue, Plainfield.

SUPERIOR STORAGE FACILITIES

for
Silverware
or
Valuable Packages
and
Ample Accommodation
for
Large Boxes, Trunks, Chests and Cases
may be found here with reasonable charges.

SAFE DEPOSIT BOXES ALSO

For persons planning atrip abroad we issue
Travellers' Cheques

CITY NATIONAL BANK

AMUSEMENTS.

PROCTOR'S
VAUDEVILLE THEATRE.
THE BEST REFINED VAUDEVILLE
ENTIRE CHANGE MONDAY AND THURSDAY.
TODAY'S PROGRAM.
Jesse Lasky's Six Hoboes, Some Fun; Gerrtude Wolf & Co., "Verieta;" Harry and Flo Lamont, Character Singers; Paul Stephens, one-legged acrobat.

STANLEY
Woodhull & Martin Building
QUANTITIES OF CUT FLOWERS
SUMMER BEDDING PLANTS
HARDY PLANTS AND SHRUBS
Telephone 928
For Anything in the Floral Line
Grass Seeds, Flower Seeds and Bulbs

Mrs. John McKenna, of Philadelphia, has returned home after spending a few days with friends in the borough.

MAY ELEVENTH.

1862—The Confederate ram Merrimac destroyed by her commander in order to prevent her capture by the Federals.

THE DAILY PRESS.

THE WEATHER.

Fair and warmer tonight; Friday unsettled.
Maximum, 80; minimum, 59.

Established May 10, 1887. PLAINFIELD, NEW JERSEY, THURSDAY, MAY 11, 1911. Two Cents a Copy—$5 a Year.

ATYPICAL YOUTHS

Dr. Groszmann Explains the Binet Method of Testing the Child.

ADDRESSES BOROUGH TEACHER

The Results of Investigation Show High Average of Mentally Defective Pupils Who Can Be Helped.

Dr. M. P. E. Groszmann, of Watchung Crest, gave a very interesting address to the teachers of North Plainfield borough yesterday on the Binet method of testing the stage of mental development in children. The last Legislature of this State passed a law requiring schools to employ suitable tests to determine what children are backward, and such children must be taught by a separate teacher for whom a special State appropriation shall be made. In order that the borough schools may be prepared properly to take up this work in the fall Superintendent Krebs invited the doctor to explain the Binet test, which is the one usually employed.

Dr. Groszmann began by pointing out the fact that age in years is by no means synonymous with age in development; that a pupil twelve years old chronologically may be either ten or fourteen in point of maturity. The labor laws, he said, should be based on the maturity age of children, and not on the chronological age. When a child is behind his grade, it is a sign that his maturity has not advanced with his years. When buying a suit for a boy, parents will buy a twelve-year size if it fits the boy, even though he may be ten or fourteen in age.

Investigations made in New Jersey have thus far failed to find a single feeble-minded child that did not come from a family in which there was a taint somewhere. The Binet test applied in a certain city of this State of ten thousand people, on fifteen hundred pupils showed that three per cent. forty-eight pupils, were feeble minded, and should not be in public school at all, and that sixteen per cent. in addition were below normal, and should be in special classes.

Tests applied in the Rahway Reformatory, the doctor said, brought forth the fact that a criminal of 19 responded to the tests for five-year-old normal children. Vineland is the only State institution for feeble minded children. This is totally inadequate for the needs of the case. Hundreds of feeble minded children are refused admittance for lack of room; and there is not in the State any institution for feeble minded adults. These therefore remain at Vineland just as long as possible. It is probable that in all schools there are at least ten per cent. of abnormal children. Many of these are savable and may become valuable members of society if properly treated. In the industries much is made of waste materials. Some of these, as coal tar, are more valuable than the original product. Likewise some of these subnormal children may become more useful members of society than some who are normal.

Dr. Groszmann showed that the Binet tests are intellectual only, not motor, physical or medical. They should therefore be supplemented by other tests to bring out more complete information repsecting the condition of the child. At the close of his address Dr. Groszmann showed articles used by him to test the senses of the children.

YOUTHFUL THIEVES IN PROBATION OFFICER'S CARE.

Pleading guilty to stealing a wheel belonging to A. L. Clement, of West Front street, in the County court, at Elizabeth, yesterday, Vincent Conway, the fifteen-year-old New York boy was placed in the hands of the probation officer and will have to pay a fine of $25.

Conway is the son of a New York policeman and his father testified that the boy had become incorrigible through keeping bad company. He pleaded with the court to be lenient with the boy and succeeded in saving him from being sent to the reform school at Jamesburg.

Work on College Progressing.

The work of restoring Mt. St. Mary College is progressing satisfactory, although it is doubtful whether the structure will be ready for occupancy in the fall ,when the college year begins. According to the new plans, the building will be considerably larger, an annex being provided for on the east end, and this will require more time to complete the work. The building will be practically fire-proof, making the repetition of the recent fire impossible.

—Brick ice cream. Rowley's drug store. 5 11 3***

WOMEN RAISE $600 FOR MISSIONARY WORK

Under the auspices of the Women's Missionary Societies of the Park Avenue Baptist church, the annual missionary rally was held in the church last night. The edifice was thronged with worshippers and as a result $600 was raised for missions, a considerable more than the amount apportioned to the church to contribute to this object.

The feature of the service was the missionary address by Rev. Gabriel Reid Maguire, the pastor, who gave a thrilling description of conditions in Africa, telling of the work being done there by missionaries. He also displayed more than one hundred curios collected by himself while in Africa and explained their uses.

Another feature was the singing of African hymns by a double quartet of young people from the church. Miss Ruth Gabriella Maguire also sang several selections and gave recitations to the delight of the audience. At the close of the service Mr. Maguire made the appeal for subscriptions to the missionary fund and $600 was realized.

RETAIL COAL DEALERS TO VISIT THE MINES

The retail coal dealers along the line of the New Jersey Central, between Elizabeth and Somerville, are planning a two-days' excursion to the coal mines of Pennsylvania. The arrangements are in charge of Joseph Harrigan and Hugh V. Todd, and it is expected that fully sixty dealers and a few invited guests will enjoy the trip. The party will engage a couple of special coaches and will travel in style. Upon reaching the coal mining regions, the party will be the guests of the mine operators, who will provide an entertainment worth while.

The affair is called a "campaign education," and the party will be honored by the presence of Carroll Moore, of New York, the general eastern representative of the Lehigh Coal & Navigation Company, who will personally conduct the tour. So far as known this will be the first trip of the kind ever planned by the retail coal dealers and they are looking forward to it with a great deal of pleasure.

JUDGMENTS GIVEN IN DISTRICT COURT

Several judgments were rendered by Judge William Newcorn in the District court this morning among them being that of Catherine McClymont against John M. C. Marsh on contract, for $23.90; Joseph Kingston vs. Mary C. Claassen for $33.41; W. A. Coddington against Florence Dobbs, of Westfield for $10.

Joseph W. Manhattan won his case against W. H. Foster, who claimed that the contract for sidewalks on his property on Hillside avenue had not been properly fulfilled.

The case against Charles H. Lyman brought by William H. Abbott was not tried owing to the absence of a jury. V. W. Nash, Jr., represented Joseph Manhattan in the third suit, in which Mr. Foster paid the costs before leaving court.

Auto Thief Guilty.

Nathan F. Lewis, who was arrested here two weeks ago charged with stealing automobile parts from a garage in Cranford, against whom there are additional charges in this city, pleaded guilty before Judge Atwater, in Elizabeth yesterday and will be sentenced next Wednesday. He is believed that Lewis can account for several thefts of Bosch magnetos taken from various garages in Union county.

Rode Bikes on Sidewalks.

Two more bicyclists were arraigned before Judge DeMeza this morning charged with riding on the sidewalks of the city. Charles Harrison, of West Front street, and Peter Simmons, colored, of Plainfield avenue. Each was fined $3 and warned.

P. H. S. Juniors Win.

The P. H S. Juniors defeated the Y. M. C. A. Juniors yesterday afternoon on Crescent Oval by a score of 15 to 11. Denny and McCoy was the juniors' battery and did good work. Hustin and Leighs were the Y. M. C. A. battery.

Fish.

Tomorrow is fish day; we have every variety for your choice; price reasonable. The Ivamy Co. Tel 1024-1025. ***

Y.W.C.A ATHLETES

Monday Evening Class Carries Off Laurels in Annual Track Events.

MISS CARRIE QUIPP SHINES.

Miss Nelson Best High Kicker—Miss Quipp First in Broad Jump—Basketball Game One of the Features.

The Monday Evening Class of the Young Women's Christian Association won the largest number of points in the annual track events of the association held on the Y. M. C. A. floor last night. Miss Carrie Quipp was the largest individual winner being first in several of the events. The total number of points scored by the Monday Evening Class was 36, the Tuesday and Thursday evening class being tied at five points each.

Miss Catherine Nelson, won the first event, the high kick being credited with 6 feet 9 inches. Miss Quipp was second with a kick of 6 feet 7 inches. Agnes Scribner and Hilda Johnson tied for third place. Miss Quipp easily won the high jump, with 3 feet 10 inches. Miss Scribner was second and Ethel Clum third.

In the third event the hop, skip and jump, Miss Quipp was again a winner, but no record of the distance was taken. Miss Clum was second and Nadine Ball third. The standing broad jump which was the fourth event on the card also fell to Miss Quipp who made a leap of 7 feet 10 inches, her next nearest competitor was Miss Clum, with a jump of 7 feet 8 inches. Miss Ellen Doughty was third.

In the running broad jump, Miss Quipp won easily with a leap of 10 feet 4 inches. Miss Clum was again second and Miss Natalie Selby third. No distance was taken for the second and third.

A basketball game between the "Reds" and "Blacks" followed the track events and was won by the "Reds." Preceding the contests there was a Swedish exercise contest in which the Monday and Tuesday evening classes were tied for endurance. The games were witnessed by members of the association only. They were in charge of Miss Mary Tapping, the secretary and Miss Herbert the physical instructress.

DENTISTS HEAR TALK ON THE RIGGS DESEASE

Riggs disease, its cause and cure, was the topic of a paper presented at the quarterly meeting and banquet of the Plainfield Dentists' Society, at The Homestead, last night, by Dr. Hutchins, of New York city. Following the paper there was an informal discussion of the topic, which proved of great benefit to the dentists.

The meeting followed the regular banquet, which was prepared and served by Mrs. Henry Johnson. The dentists also discussed plans for the annual meeting and election to be held Wednesday night, June 14. Thoes present last night included Dr. Hutchins, of New York; Dr. C. M. F. Egel, of Westfield; Dr. Naylor, of Somerville and Drs. Leonard, F. W. French, Clive Monfort, W. E. Stelle, George Moore, Charles E. Moore, Frank T. Clawson, Guy Hillman, Charles Davis, O. B. Whitford and Raymond B. Stevens.

RUNAWAY STOPPED BY WALTER GLAENTZER.

Walter Glaentzer, the sixteen-year-old son of Mrs. Edith Glaentzer, of West Front street, stopped the runaway horse which threw Roy Updike out on the road, instead of the circus men to whom credit was given yesterday.

According to Mrs. Glaentzer, the boy ran from the yard where he was attending to some planting, when he heard the clattering hoofs of the frightened animal. He dropped the trowel and as the horse passed young Glaentzer jumped for the bridle rein. He caught it and clung to the reins until the horse stopped. It was a brave act and probably saved some of the children, who had been attracted to the circus grounds at Grant avenue.

After the Wrong Man.

Through an error of the police in looking up the number of the automobile in which a driver on Sunday used vile language to a patrolman, who ordered him to the right side of the road, the name was given as W. H. Pugh, of Asbury Park. It should have been Lewis Huber, of Peapack, who will be summoned to court tomorrow.

POTTER CO'S SUIT

Defect in Printing Press Manufacturing Concern's Pleadings Causes Delay.

NEWARK STARS DEFENDANTS.

Press Bought by Publishing Company, It is Alleged, Does Not Do Required Work—Trial Before Judge Atwater.

Claiming that the Potter Printing Press Company had failed to make out the proper pleadings, the Newark Daily Advertiser Publishing Company publishers of the Newark Star, refused yesterday to proceed with the trial of a case involving the purchase, by contract, of a $15,000 newspaper printing press. Action was brought in the Circuit Court before Judge Vail, of Elizabeth. The Potter Printing Press Company of this city, is the plaintiff in the case, and when the opening argument was made to the jury by Attorney Hichens, of New York, it developed that the case was to be tried on a specific contract instead of common count as set forth in the plaintiff's pleadings. It was necessary for the court to postpone the trial until June 14.

When the first witness was called for the Potter Printing Press Company, Attorney Hardin, for the defendant, raised the argument against the manner of the pleading and the particulars upon which the case was to be tried. He argued that inasmuch as the attorney for the plaintiff pointed out to the jury the separate provisions contained in the specific contract, it would be necessary for him (the defendant) to frame up a different defense. He further argued that before the case could be tried the plaintiff would have to amend the declaration, and if this be done, it would be necessary to postpone the trial until proper defense is put in.

Judge Vail looked at the circumstances in the same light. He ruled that should the plaintiff desire to amend, the defendant should be given a chance to prepare his defense accordingly. The court then ruled that the case go over until June 14, giving the plaintiff, in the meantime, five days in which to serve the amended declaration upon the defendant. Attorneys for both sides say that the case will take three days to try.

In February, 1909, the Newark Advertiser Publishing Company made a contract with the Potter Printing Press Company wherein the latter agreed to deliver, install and put in working order, a forty-eight-page printing press, with a capacity of 50,000 twelve-page pepers, or 12,500 forty-eight-page papers, in an hour. Among the agreements in the contract was one which allowed the press to be used for thirty days on trial, and if found satisfactory, the Nework company was to pay $15,000 and give in exchange a $5,100 Hoe newspaper press. According to the plaintiff, the new press was used daily for six months, but no money was paid. Against the charge that the machine is defective, Attorneys Hitchens and Carey, for the plaintiff, put up the argument that if the press turned out but one edition it is evidence of its satisfaction.

Besides the printing press, the Potter Printing Press Company also delivered a quantity of sterotyping machinery which has never been paid for, it is alleged.

WALPOLE IS GUILTY; SENTENCE MAY 24

Lynus Walpole, the Scotch Plains hotelkeeper, whose place was raided last month by the officers representing the County Prosecutor's office, when placed on trial yesterday before Judge Atwater at Elizabeth, waived indictments and signed an application to be arraigned on allegation of selling liquor without a license. He pleaded guilty to the allegation and will be sentenced on May 24. W. A. Coddington was his counsel.

The case against Louis Heims, whose place, "The Maples" at Terrill road and south avenue, which was raided the same night, has not yet come before the court.

L. H. Biglow Head of Class.

The Law School of Columbia University, New York, in choosing their permanent class officers, have selected for their president Horatio L. Biglow, Jr., the old Yale football captain and all-American player. Mr. Biglow was a former Plainfielder and has many friends and relatives in this city.

—Use Press Want Ads.

—Fancy Jersey asparagus 20 and 25 cents. Neuman Bros., grocers.

TO SHOW PICTURES

Jonas Lie's Best Paintings to be Exhibited at Seminary.

BEGINNING ON NEXT TUESDAY.

Plainfielder's Works Are in Many of the Most Famous Galleries Both Here and Abroad.

After a very successful season in which Jonas Lie has been honored by art organizations both here and abroad, he will hold an exhibition of his paintings in Plainfield. It is now nearly three years since Mr. Lie has shown his works publicly in Plainfield and in that time his name has become not only a matter of course at all art exhibitions, but his work has given him a place in the front ranks of American painters.

The Carnegie Institute in Pittsburg, has during the season purchased one of his large works. The International Union des Beau-Arts et des Lettres have from Paris invited him to membership, amongst whom are numbered Kipling, Monet, Degas, d'Annunzio, Rodin as well as the late Count Tolstoi.

Mr. Lie is represented by an important canvas in the International Exposition at Rome, having been specially invited. In all the current exhibitions in this country his work has attracted unusual notice and commendation from the art critics. In Philadelphia, Mr. Lie was represented by a larger number of pictures than any other painter and he has now pictures in the exhibitions in Pittsburg, Chicago, Cincinnati, Baltimore, Buffalo, St. Louis, Worcester and Indianapolis.

There will be shown at The Seminary, this city, at the forthcoming exhibition, about twenty-five large and small pictures. One of Brooklyn Bridge, painted this winter will be shown publicly for the first time, the others have been shown during the season in some of the large exhibitions, but all are new to Plainfield. The exhibition will open Tuesday, May 16, with a reception and will remain open, afternoons and evenings until May 31, except May 24. The entrance will be on Arlington avenue.

HIGH SCHOOL SENIORS IN SHAKESPEARE PLAY

The annual play to be given by the senior class of the Plainfield High School which will take place in the Plainfield theatre on Saturday night next promises to be of unusual excellence. The play selected this year is Shakespeare's "Twelfth Night," which has been under constant rehearsal for the past few weeks under the coaching of Samuel Howe, of the High School faculty. Special scenery has been engaged for the production and the costumes will be authentic, representing those of the Sothern-Marlow production in New York.

The cast includes: Thyra Stiles as Viola; Louise Bird, Aliva; Alfred Clarke, clown; Alice Mehl, Marion; Ruth Wean, Sebastian; Sewell Ulrich, Malvolia; Sidney Karr, Sir Toby; Luther Banks, Sir Andrew; Fred VanHoesen, Fabian; Alfred Manley, sea captain; Benjamin Harris, Antonio; Herbert Terry, Valentine; May Day, Curio; page, Margaret Hutchinson; the sailors will be J. Wilson Tovell, Herman Shrager; officer, Alfred Manley; soldiers, Herbert Terry, Wilbur Tovell; court ladies, Margaret Hutchinson, Edith Whitney, Elizabeth Hardwicke and Edna Bird.

Intoxication Cost $5.

It cost Albert Saunderson, colored, of East Second street, five dollars to get drunk and disorderly at the corner of Park avenue and Second street yesterday. Patrolman Messler arrested Saunderson after a complaint had been lodged with Detective Sergeant Flynn in which another colored man complained that Saunderson had struck him with a piece of brick. Saunderson denied the charge but Judge DeMeza did not believe him.

Violates Auto Law.

Edward Maurer, of Dunellen, pleaded guilty before Judge DeMeza in the city court this morning to driving his automobile through the city with the license tags. He explained with out the license tags. He explained to the court that he had detained here in order to get his machine from a local garage where it was being repaired and that the license tags were attached to another car at his home in Dunellen. Judge DeMeza suspended sentence.

—Press Want Ads. Pay

WILSON AUTHORIZED TO GET A FIRE TEAM

The Councilmanic fire and building committee met representatives of the National Fire-Proofing Company, and also masons and carpenters at a conference last night, it being for the pupose of suggesting an amendment to the building code pertaining for hollow tile. This is practically a new material in present day construction ,and the section in the code covering the point did not go far enough. An amendment was proposed which defines the material, size, method of use, etc., so that it will meet all possible objections. This will be offered at a future meeting of the Council.

While the meeting was called chiefly for the above purpose, it also resulted in Councilman W. W. Wilson being authorized to secure a team of horses for No. 4 Engine House in the Netherwood district. Mr. Wilson left the city today for that purpose and if possible he proposes to secure a team that will meet the requirements. According to resolution of the Council an amount not to exceed $750 can be expended for a pair of horses.

MAYOR HAS SIGNED THE BUILDING CODE

Mayor G. W. V. Moy yesterday affixed his signature to the new building code, which was recently passed by the Common Council on third reading and it is now a law. There was a report that Mr. Moy might not sign the code, but when questioned about it recently said that he expected to approve it.

"I can see no good reason for not approving the code," said Mr. Moy. "Several inquiries concerning it have been made since it was passed on third reading, but no complaints have been received and I take it for granted that it will be a good thing for the city, although it appears to me to be far in advance of the times.

"I don't want anyone to get the idea that I am an obstructionist in any sence. But when I disapprove an act of the Common Council I will have a good reason for doing so every time. I will never veto any act unless there are sufficient reasons for it as will be seen by my acts in this respect this year."

SENTENCE SUSPENDED ON A NEWARK SPEEDER

Frank L. Apgar, of Newark, who was accused of having driven his automobile above the speed limit on Sunday near Grant avenue on West Front street, appeared in court this morning, with a witness, Oscar A. VonBocks, also of Newark, and denied the charge. He was found guilty but sentence was suspended.

Patrolman Saffron demonstrated in court how the speedometer used on Apgar's car could be made to register any way the operator desired to have it work. Apgar said he was not going over twelve miles an hour. Saffron claimed that he was going at least twenty miles an hour when told to stop. Judge DeMeza lectured Apgar and let him go.

Would You Like to Have Twenty-five Dollars in Cash?

You can have it if you make up the best advertisement for the Plainfield Ice & Supply Company's business. For conditions of the contest, see advertisement in The Daily Press and Courier News. The Plainfield Ice & Supply Company is engaged in the manufacture of artificial and natural ice, also in the sale of the best Lehigh and Plymouth coal, lumber, brick, cement, wall-plaster, concrete blocks, sewer pipe and roofing paper. Advertisement writers are well paid, and this is a chance for you to show your ability. If you fail no one will know it, and if you are successful you will have something to be proud of. ***

Violated Ordinance.

Issac Kupferman, a Dunellen baker, was arrested this morning by traffic Patrolman Messler for leaving his horse untied on North avenue. Judge DeMeza suspended sentence after lecturing the man.

Fish.

Fish—that fresh kind that everyone likes. The Ivamy Co. Tel. 1024-1025. Fresh Fish! Well, you know our reputation for good fish. The Ivamy Co. ***

The officers and teachers of the First Baptist church will hold their next regular business meeting at the home of Arthur M. Harris, on Central avenue, Thursday evening, May 25.

BURNT CORK SHOW

Uproarious Applause From the Start to Finish at Elks' Minstrelsy.

TOPICAL SONG IS A WINNER.

George Stevens Makes a Big Hit Imitating Senator Martine—Good Sketch Given by Bennett and Blimm.

The first performance of Plainfield Lodge of Elks' annual minstrel show was given at the Plainfield theatre last night. Talented end men and a competent singing chorus made up a first part that was on par with the usual high standard set by the antlered entertainers. The olio following was also furnished by the members, receiving genuine and unstinted applause. A large audience was present and the sale of seats for tonight when the show is to be repeated, indicates a capacity attendance.

An overture from Harry Wetton's superb orchestra of twelve pieces, opened the performance. When the curtain arose it revealed the chorus clad in natty white suits, seated in a cafe at Atlantic City, supposedly following the parade at the convention in July. On suggestion from Joseph C. Martin, the proprietor, George O. Stevens, is called in and gives permission for a little jollification. He declared his waiters are very talented and calls them in to help out. Mr. Stevens remains to act as interlocuter.

The entrance of the end men-waiters was an effective bit of work and started the fun-ball rolling. These entertainers were "Jack" Todd, Harry N. Blimm, "Johnny" Campbell, Edwin H. Bennett, John H. Cose and Charles J. Ward. A swinging medley of popular airs led up to an end song, "You'll Come Back," by Johnny Campbell, that brought him a big hand. It was his first attempt locally on the end and his reputation is now made. Harry Blimm rendered "The Alamo Rag," as only "Blimmy" can and he had to respond to a double encore. "Charlie" Ward did as well with "Vos is los mit Louie," as he did in other years. with "What's the matter with Heinze," and "The Leader of the German Band." It was one of the best numbers of the evening. "Banty" Bennett was as funny as ever with "Lovey Joe," a corking good coon rag with catchy but difficult swings. "Banty" handled it like a veteran.

The state of affairs Plainfield has gotten into, municipally speaking, was told about by John H. Cose in his topical song, "Things are different now." It is one of the best compositions of this kind that former Judge W. N. Runyon has ever put out, the "gentle knocks" bringing in the overseer appointment blockade, the fire horse proposition, the Sunday closing ordinance, the Utility law, compelling police and firemen to pay on trolley cars and several others. Eight verses were sung but even then the audience was worse than Oliver Twist ever dared to be and continued to call for more. Mr. Cose will give new verses tonight. The last end song was rendered by "Jack" Todd, "If he comes in, I'm goin' out." "Toddie put it over with an accompaniment of steps that was good to look upon.

The solo numbers interspersing the end songs were all effectively given and were as follows: "Good bye, my love, good bye," Bertram F. Tallamy; "Bedouin Love Song," William G. Smith; "Because of you," Elmer D. Cutting. The finale was a swinging number, "On the Boulevard," by Harry Messersmith, dressed as a French dandy.

The jokes cracked by the ends were all good and contained local hits. One of the best was told by Harry Blimm, at the expense of a fellow-member's mother-in-law produced a roar of laughter.

In the second part, Messrs. Bennett and Blimm presented an original sketch, "I'se your Friend," that is one of the best things they have ever gotten off. It give both an excellent opportunity to display their talent and is a sure cure for the blues. The Van Eps Brothesr, with William MacClymont at the piano, tickled banjos in their inimitable style and were recalled several times. The closing number was entitled "A Night at the Club," and featured the Elks' quartet composed of Messrs. Smith, Cutting, Campbell and Messersmith. The setting was decidedly pretty and showed the interior of the Elks' club room with dimmed lights and a log fire. Each member of the quartet gave a solo, accompanied by William MacClymont, and finished up with a harmony-filled medley. The vocalists received merited applause.

Just previous to the close of the first part, George O. Stevens gave an imitation of Senator James E.

(Continued on page 5.)

LADIES' AND CHILDREN'S PARASOLS—Magnificent display of all the newest creations in plain and novelty designs. The prices are very moderate for such splendid qualities.

A. E. Force & Co

"THE WHITE STORE"

WE GIVE "S. H." THE STORE THAT SAVES YOU MONEY. Premium Parlor on 3rd Floor. GREEN TRADING STAMPS

MUSIC DEPARTMENT—Perhaps you are not aware of the fact, but we wish to remind you that we carry all of the popular new hits in Sheet Music and you don't have to pay fancy prices.

Wash Goods

PERCALES—An immense stock of this season's best designs, fully 36 inches wide, in stripes, checks and figures; light and dark grounds. These are special value at yard..**10c**

DRESS GINGHAMS—Large variety of fine dress ginghams in every good style; excellent variety to select from; specially priced at **9c**

White Goods

DIMITY AND NAINSOOK—checks, 27 inches wide; splendid variety to select from; these are offered at yard...10c

TORCHON LACES—In a big variety of new styles varying in width from 1 to 2½ inches, at yard.....**5c**

PILLOW SLIPS—In the new Roman stripes, splendid line of color combinations...**15c each**

LADIES' LINEN COLOR DUSTERS for automobile and carriage wear; saves your dress from dust; special price..**$1.98**

THIS STORE ALWAYS STANDS FOR FAIR PRICING AND GOOD QUALITY; THE STANDARD OF QUALITY IS NEVER LOWERED EVEN THOUGH THE PRICE SEEMS EXCEEDINGLY LOW. THIS YOU WILL FIND FULLY MAINTAINED IN TODAY'S ADVERTISEMENT, WHERE VALUES OF EXCEPTIONAL MERIT ARE OFFERED FOR YOUR CONSIDERATION.

All-Linen Table Damask

60-INCH ALL LINEN unbleached table damask in a variety of good patterns; this is exceptional value at this price; yard.....**59c**

BED SPREADS—Large variety of crochet and dimity spreads, in fringed and hemmed; special priced at.....**$1.50 and $1.25**

TOWELS—Large Huck Towels, also a big line of bleached and unbleached Turkish; are offered this week for.....**19c each**

Rugs & Floor Coverings

We carry all the best grades of Rugs, the kinds we know by experience that will give positive satisfaction; all the sizes are now in stock at lowest possible prices.

MATTINGS—China and Japanese mattings in a large and well selected range of patterns raning in price from **25c to 40c yard**

FLOOR LINOLEUM—Splendid range of designs consisting of the best makes only; the prices run from ....**50c to $1.50 square yard**

Sale of Ladies' Fine SWISS RIBBED VESTS

200 Dozen of Ladies' Vests close ribbed full and generously made, in all the sizes; neatly finished with tape; they are 15c values, but will be offered for the next few days—on aisle bargain tables—at **9c**

LADIES' KIMONAS—50 dozen of Ladies' light and dark Kimonas, in a large variety of styles, with pocket and belt; excellent values at **50c**

SILK GLOVES—Black and white, long 16-button Silk Gloves; fine grade of silk; will be sold at the special price of.....**69c pair**

TOILET SOAPS—Several cases of Pennant Toilet Soap, the kind that floats; this special lot will be on sale tomorrow; 3 cakes for **10c**

PEARL BUTTONS—Big range of fresh water pearl buttons in different sizes; good clear cut pearl, at.....**10c and 15c card**

IN THE
Coat and Suit Dept.

You can always pick up some exceptional bargains in this department. This week we are offering a very special garment value in Ladies' Long Covert Coats, that are really worth half as much again; you can buy them for two days only at **$8.50**

Another lot of New Suits this week; long shawl collar effect; ask to see them.

Seasonable Articles That Must Appeal to You Right Now.

Lawn Mowers—We carry the best make of machine the famous W. and B., with three blades and high wheels; none better made for the price:
12-inch, special value....**$2.98**
14-inch, special value....**$3.25**
16-inch, special value....**$3.98**
18-inch, special value....**$4.25**

Screen Doors and Window Screens in all sizes and styles, varying in price from **98c-$1.49**

Window Screens from 18-inch to 36-inch ranging in price from .....**25c to 49c**

Garden Tools—Full line of garden tools, such as rakes, forks, shovels and spades.

Wire Screening in various widths, running from 18 to 42 inches wide.

Porch Screens in the plain and green colors; we have them in all the good sizes.

My Corns Don't Hurt A Bit

Tired, Aching, Swollen, Smelly, Sweaty Feet, Corns, Callouses and Bunions, TIZ Cures Right Off.

Say good-bye to your corns the very first time you use T I Z. You will never know you have a corn, bunion or callous, or sweaty, tired, swollen, aching feet any more. It's just wonderful the way the pain vanishes. Rub the corn—hammer it with your fist if you wish—no more pain after T I Z than if there had never been a blemish on your feet. Doesn't that sound good to you? Doesn't it? Then read this.

"The corns on either of my toes were as large as the tablets you make to cure them. To-day there is no sign of corns on either foot and no soreness. It's an up-to-date Godsend.—Sam. A. Hoover, Progress, N. C.

Just use T I Z. It's not like anything else for the purpose you ever heard of. It's the only foot remedy ever made which acts on the principle of drawing out all the poisonous exudations which cause sore feet. Powders and other remedies merely clog up the pores. T I Z cleans them out and keeps them clean. It works right off. You will feel better the very first time it's used. Use it a week and you can forget you ever had sore feet. There is nothing on earth that can compare with it. T I Z is for sale at all druggists, 25 cents per box or direct, if you wish, from Walter Luther Dodge & Co., Chicago, Ill

NEWS OF THE WORLD FOR THE BUSY MAN

Stocks were dull and irregular in New York yesterday.

The body of Halsey Cooley Ives, of St. Louis, was cremated in London.

The hookworm disease was stated in a dispatch in various districts of Jamaica.

A flowerpot fell from a window and killed a baby in its carriage in New York.

The Douma voted a credit of $2,000,000 to combat the cholera and plague in Russia.

Wilhelm von Gaffron, a retired officer of the German army, was killed in a duel near Berlin.

Senator T. D. Sullivan's dangerous weapon bill passed the Senate at Albany by a vote of 37 to 5.

Juan Estrada, after resigning the Presidency of Nicaragua, tried to embark at Corinto on a steamer.

Harvard University appointed George Whipple, of New York city, professor of sanitary engineering.

A New York patrolman prevented an East Side mob from lynching a driver whose car had killed a child.

Lieutenant George E. M. Kelly, 30th Infantry, was killed in an aeroplane flight at Fort Sam Houston, Texas.

Representatives of American potash interests arrived in Berlin en route to the proposed Brussels conference.

Eleven of the thirty trust companies eligible under the new rules applied for membership in the Clearing House.

Philip F. Donohue, treasurer of Tammany Hall, sued the Lawyers' Advertising Company for commissions of $9,000.

General Thomas L. James, Postmaster General under Garfield, was married to Mrs. Florence Gaffney, of Utica, in Tenafly, N. J.

The Rev. Thomas F. Davis, Jr., of Worcester, Mass., was elected Episcopal Bishop of Western Massachusetts at Springfield, Mass.

The session of the trial of the Camorrists in Viterbo was brought to a sudden end by a scene in which Errigone was the chief actor.

After a number of amendments to the veto bill were rejected by closure in the British House of Commons the report stage of the measure was finished.

The prediction was made, after the Interborough's final subway conference with the city, that the Brooklyn Rapid Transit plan would be adopted.

Raymond B. Fosdick, Commissioner of Accounts, of New York, recommended in a report that Samuel Parsons, Jr., landscape architect of the Park Board, be dismissed.

The Canadian reciprocity agreement was attacked by representatives of farmers, fishermen and paperinakers at a hearing given by the Senate Finance Committee in Washington.

Eight bodies, including those of Lafayette, the variety actor, and four members of his company, were taken from the ruins of the Empire Music Hall, Edinburgh, which was destroyed by fire.

The Rev. Dr. Philip Mercer Rhinelander of the Episcopal Theological School, Cambridge, Mass was elected Bishop Coadjutor of the Protestant Episcopal Diocese of Pennsylvania.

In an exchange of letters James Creelman, Civil Service Commissioner, and Mayor Gaynor agreed that the Reform Association was wrong in saying the new charter would nullify the State Civil Service statute.

It's Time to Think About Refrigerators

Now here is the Baldwin Sanitas—a better refrigerator could not be built.

It is absolutely sanitary, the inside air is always in circulation.

The lining is **white enameled** and the enamel is burnt right on to stay.

The Sanitas is also a handsome piece of furniture. All outside corners are round and it has a beautiful piano finish.

Then we have the Eclipse Cleanable, another excellent and well-made refrigerator.

ACT NOW

Come in and see for yourself. We can show you more about these refrigerators than this space allows us to tell.

A. M. Griffen Co.

119-123 E. Front St.

Plainfield, N. J.

Two 'Phones 6—214

THE DAILY PRESS may be obtained from the following Newsdealers and Agents. 10c a week.

CITY.

Wagner & Moorhouse, The City Market, 125 North Ave.
M. E. Clevely.....157 North Ave.
Timbe & Co.....216 Watchung Ave.
W. C. Burns.....212 Watchung Ave.
Jos. Moledesky.....247 West Front St.
Mrs. M. Jenson....657 West Fourth St.
Union News Co.....R. R. Station
J. C. Field, Jr.....411 Park Ave.
M. A. Laing.....149 W. Front St.
A. D. Mallison..Fourth and Liberty Sts.
M. Estil.....111 Park Ave.
Debele & Stahl.....113 Somerset St.
W. H. Olmstead.....531 Watchung Ave.
T. A. Garthwaite..Cor. 4th & Watchung
J. Mottley..Cor. E. 3rd & Richmond Sts.

SUBURBAN.

Dunellen.....R. Peters
New Market.....Corlell
Bound Brook.....Union News Co.
Somerville.....Jacob Genert
Westfield.....C. F. Wittke, A. E. Snyder
Westfield.....L. Glasser
Scotch Plains.....Frank Anson
South Plainfield.....Hamilton
Fanwood.....Frank Anson
Netherwood.....W. H. Olmstead

AMONG OUR NEIGHBORS

SOMERVILLE.

The Woman's Missionary Society of the First Reformed church will hold a meeting on Friday afternoon in the chapel. Mrs. L. M. Wilson will be the leader. Papers will be read by Mrs. William A. Ackerman and Mrs. C. H. Pool, after which there will be a general discussion, led by Miss Laura Vanderbeek.

The music committee of the Second Reformed church has engaged for this year Professor Lewis, of Plainfield, to lead the music, and Miss Samuel, also of Plainfield, to assist.

Miss Fleming and Miss Bogg entertained the teachers of the public school Tuesday evening in the kindergarten room. About thirty were in attendance.

Mr. and Mrs. Hugh Hartwell have returned from New York and opened their house.

SOUTH PLAINFIELD.

Mrs. Mary Rouser and James McDonnell, both of Akron, Ohio, were married on Monday night by Justice C. T. Rogers. Mrs. McDonnell is a former resident of the village. The couple will leave tomorrow morning for Akron.

Mrs. Willroy Voorhees and daughter, Marjory, have returned to Asbury Park, after a visit with Mrs. Voorhees' mother, Mrs. Susan Manning, of Lakeside avenue.

'PLAINS AND FANWOOD.

If the Township Committee intends to oil the streets, it is about time it was done as the dust on Park avenue and Front street is getting to be unbearable.

The Sunday morning service at the Baptist church will be devoted to a "Mothers' Service." Rev. Franklin K. Mathiews will preach a special sermon to mothers.

The weekly prayer and praise meeting of the Baptist church was held last night in the church parlors. Rev. Franklin K. Mathiews led the meeting.

Thomas Farrell and family have moved from the Buckley house, on Stout avenue, to the MacCauley property, on Bartle avenue.

Frank Corrona has been detained at his home on Prospect avenue, for several days with a severe attack of the grip.

Henry C. Meyers houses on Park avenue and Front street, are both being improved by a new coat of paint.

Miss Mamie Frazee, of Newark, has been visiting her grandfather, William Hull, of Westfield avenue.

A large share of the population from here attended the circus held last night in Plainfield.

JERSEY CONGRESSMEN SOLID FOR FREE WOOL

The wool question is still pestering the Democratis side of the House at Washington. It seems possible now that the ways and means Democrats may decide to report out a bill providing for free raw wool despite the opposition of Speaker Clark, Majority Leader Underwood and their followers, and there is much worry in consequence.

The New Jersey Democrats caucused yesterday afternoon and voted unanimously for free wool. One New Jersey member who said he was in favor of the removal of the tax was not entirely satisfied that the loss of revenue could be made up. All the others, however, were without reservation in favor of the resolution offered by Representative Edward W. Townsend, of Montclair, which was declaring for free wool.

It is the impression that the action of New York and New Jersey Democrats will be followed by similar votes by delegations from other States.

The present wool tariff brings in about $40,000,000 a year.

When the Democrats of the New York delegation met yesterday morning in the rooms of the foreign committee, of which Representative Sulzer is chairman, they very soon discovered an overwhelming sentiment for free wool. Only four delegates, Representatives Forner, Ayres, Connell and Underhill, opposed the proposition. These four said that should the majority party in the House decide at a regular caucus to go in for the free wool propaganda they would fall in line.

"College Trio" at Proctor's.

The new show at Proctor's theatre, today, will include the famous "College Trio," in a clever pianologue and singing sketch; Ruth Nevin & Co., in a comedy sketch, "Never Again;" Ingalls, Duffield & Ingalls, a wide-awake singing and dancing trio, and LaSalle & Lind, rapid-fire Indian club manipulators.

Burglars at Dunellen.

The tailoring shop of Isaac Victorson, at Dunellen, was broken into by burglars Monday night, a suit of clothes and three parts of trousers were taken. The intruders left no clue to their identity but it is believed to be the work of amateurs.

—Use Daily Press want ads. They bring results.

BARNES' GROCERY

The undersigned desires to inform the public that he has purchased and taken possession of the grocery business of R. W. Barnes, 217 Park Avenue. The store will be fully stocked with seasonable goods and the prices will be reasonable. Your patronage is solicited.

'Phone 1519-w HENRY VIEBROCK

STANDARD HAT $2.00

MADE BY HAWES VON GAL

119 Park Ave. J. R. Blair

LIVELY ROW OVER SALOON LICENSE

Elizabeth, May 11.—Claiming that a remonstrance against the granting of a saloon license to Frederick Ratti, of 95 Bayway, was a forgery, Excise Commissioner Bye, last night declared that after an investigation he made last Saturday he was convinced that the objections to the Ratti license were really induced through petty jealousy and spite and he stood to vote for the license.

"I heard that six or seven of those whose names appeared as remonstrants did not sign it, but that you signed it for them," said Mr. Bye to Max Fern, who was present at the meeting. This charge Fern vigorously denied, asserting that all signed the remonstrance legally and were not coerced. The application was finally granted by a unanimous vote, but not until there had been several sensational statements.

The first was made by Albert Bender, when he declared that he, as counsel for the remonstrant, stood ready to prove that Ratti was prepared to trasfer the license at once to a man named Schuba for $600 and that the contract embodying this agreement has already been drawn. This statement Ratti denied and he promised the board on getting his license that he would not transfe it within the year.

Fern attacked Ratti, saying that he compelled his tenants to buy $2 and $3 worth of liquor a week from him when he held a license a year ago, and that when they did not do so he either ejected them or raised their rent. He also asserted nearly every signer favoring the petition lived in Ratti's "row."

Bye, continuing his statement, said that a butcher named Shapiro, who was not a citizen, signed the remonstrance. Fern insisted that it was his brother who signed it and Bye again reiterated the charge.

Employees of the Colwell Lead Works, who are on strike, appeared before the board in behalf of Ratti, saying that he invited them to enter his place to hold their meetings, while Jerry Bentley, "the king of Bayway," refused them his hospitality. It was "spitework," they insisted. They declared further that they could prove the remonstrance was forged by Fern and his friends. To this Fern made no reply. Fern offered to deposit $200 with the city attorney as a guarantee that he could prove that the property owners didn't want the saloon.

Fern, in answer to a question by Commissioner Devine, denied that he told women the petition for a remonstrance was a petition for a school.

As there was no legal objections to the granting of the license the board voted unanimously for it, City Attorney Connolly informing them that they were the sole judges of what should be done.

PERSONAL.

Mrs. C. W. Smith, of East Fifth street, is convalescing from a severe attack of grip.

Mr. and Mrs. John King and son, of West Fifth stret, have removed to 941 West Fourth street.

Mrs. A. B. Dunavan, of East Front street, who has been quite ill with pneumonia, is now convalescing.

Mrs. Frank W. Miles, of Grahamsville, N. Y., is visiting at the home of her daughter, Mrs. Max Klein, of Park place.

Mrs. Tony Lusardi, Jr., of East Front street, who has been quite ill for some time, was operated upon at her home, Tuesday.

Among the guests registered this week at the Curtis House, Lenox, Mass., are Mr. and Mrs. Charles W. McCutchen, of Rockview avenue.

Miss Ruth VanVliet, daughter of Mr. and Mrs. D. M. VanVliet, of Washington avenue, is spending the week with friends in Washington, D. C.

Mrs. Robert Slorah, Jr. of West Front street, underwent an operation at Muhlenberg Hospital Tuesday. She was resting comfortably today.

Charles Matthews and son, Peter B. Matthews, of Grove street, have returned from Bermuda, where they have been sojourning for several months. The former is much improved in health.

Miss Bertha Haulenbeck, who is a pupil nurse at the Memorial Hospital, Morristown, has recovered from an attack of scarlet fever and is spending a few days with her sister, Mrs. Frank Haulenbeck, of Somerset street.

Mr. and Mrs. George Wiegand and son, George Wiegand, Jr., of West Fifth street, have removed to 1068 Arlington avenue. Mr. Wiegand has just completed the erection of four new houses on Arlington avenue and he will reside in the second one of the four.

—Use Daily Press want ads. They bring results.

—P. H. Latourette, auctioneer, will sell the household furniture at 543 West Front street, tomorrow at 1 p. m. See adv.

JOS. F. BURKE

718 Monroe Ave. Tel. 145-R
Successor to
Mrs. John Brown

General Contractor and Grader Cesspools and Vaults Cleaned

Satisfaction Guaranteed.
Positively the only oderless Excavator in the City.
Estimates cheerfully given.
Leave orders at
J. T. Vail's, North avenue.. 'Phone 294.
Postoffice Box 718.
For prices address
FRANK BURKE, Manager.
825 W. Third St. Tel. 1306-W

ZEISEL the expert Cycle man is known to you all
Excellent bargains are here whenever you call
Insuring satisfaction, and the very best,
So satisfy yourself that I can outclass the rest.
Every one knows I am the agent right here to see
Latest National, Ideal and other makes for thee.

Best expert repairing at all times.
The oldest bicycle house in the city.

LEO ZEISEL
224 West Front St. 4 25 1mo

Go to John Lopresti's

405 WATCHUNG AVENUE

Pure olive oil, macaroni in all shapes All kinds of fancy fruits and a large assortment of strictly fresh nuts. Also confectionery, cigars and tobaccos.

'PHONE 440-J

Central R. R. News Stands.

You can get it at the C. R. R. News Stands, both depots. Plainfield Daily Press and Elizabeth Journal on sale at both stands. Philadelphia Morning, Evening and Sunday Papers. Largest assortment of Magazines and Weekly Papers in the city. Back numbers procured. Brooklyn Papers, English Publications. Daily and Sunday Papers delivered. Orders left at stand receive prompt attention Open Sundays.

JOHN WIRTH

(Successor to Henry Liefke.)

BAKERY AND CONFECTIONERY

201-203 West Front St. Tel. 728
Orders delivered at short notice.

E. B. Maynard's

Tonsorial Parlors. Electrical Massage for face and hair. First-class work. Children's Hair Cutting a Specialty. Tel. No. 754-R.
141 NORTH AEVNUE.

Leland Manning

MASON AND BUILDER.

Estimates Furnished.
Jobbing a Specialty.
1120 Myrtle Avenue Tel. 347-J

JOHNSON BROTHERS

Painters & Decorators

First Class Work Guaranteed.
408 East Fifth St.
Formerly 312 East Third St.

JOHN WINZENRIED'S

Storage Wareshoue

816-818 WEST FRONT ST.
Separate Rooms—Clean and Dry.
Furniture removed with care.
Tel. 640-R. Residence 213 Lee place.

PROPOSALS FOR ASPHALT CONCRETE MACADAM ROADWAY.

Sealed proposals will be received by the Committee on County Roads of the Board of Chosen Freeholders of the County of Union, at the Court House, Elizabeth, N. J., at 3:30 P. M., on Tuesday, May 16, 1911, for the following described work.

4,127 square yards of Asphalt Concrete Macadam, or Bithulithic Pavement; 3,230 lineal feet of Concrete Retaining Slab, and 200 tons of crushed stone, for resurfacing the westerly side of North Broad Street, between the street car tracks and the curb line, from King Street northerly to a point where the street car tracks leave the roadway, in Union Township, Union County, N. J.

Plans, specifications and bidding sheets may be examined at the office of the County Engineer, 120 Broad Street, Elizabeth, N. J.

Bidders must insert with the bid, a certified check for the sum of $1,000.00, as evidence of good faith, in accordance with the provisions of section 64 in the specifications.

The right is reserved by the Committee to reject any or all bids, as they may deem best for the interests of the County of Union.

The bids will be received and the contract awarded subject to the approval of the State Commissioner of Public Roads.

5 3 11t JACOB L. BAUER, County Engineer.

Hoagland's Express

Careful Furniture Moving
Experienced and Competent Men.

Office 205 Park Av. Tel. 833-w
Home Tel. 648-L.

HERE COMES L. RICHARDS the old time buyer of all kinds of men's clothing, and will pay the highest prices. Call or write. Phone 875-J. OPEN SUNDAYS 1718omerset St.

ROBBINS CIRCUS HAS GROUP OF WELL KNOWN PERFORMERS.

Plainfield people are soon to have a chance to see a circus, for the Frank A. Robbins Show will be here on Tuesday, May, 16, giving two performances and a street parade. The latter will start from the show grounds promptly at ten o'clock in the morning. Mr. Robbins comes here this year with a show which is practically new, although some of the best features of last year's performance have been retained.

The show has about one hundred performers, three bands, a big group of clever clowns, and a number of educated animals. There is a fine menagerie, and the latter is one of the largest carried by any show on the road, aside from the big three ring aggregations. Mr. Robbins has been running his circus for thirty-one years, which he considers his best recommendation. It is his practise never to advertise anything that is not with the show, and it is his constant aim to give the people their money's worth.

The big waterproof canvas used by the Robbins Show seats over three thousand people. There is a roomy menagerie tent, and the doors will open one hour earlier so that the public can view this feature before the main show starts.

Archbishop McEvay Dead.

Tronoto, Ont., May 11.—Most Rev. Fergus Patrick McEvay, head of the Roman Catholic archdiocese of Toronto, died at 12:30 yesterday morning. He was fifty-seven years old and was appointed archbishop of Toronto in 1908. He was previously bishop of the London diocese, being consecrated August 6, 1899.

15c Men's Socks 11c.

New shipment just in; men's lisle socks, colors are tan, lavender, navy blue and black; regular 15c values; on sale...11c

More For Your Money at—

Tepper's

PLAINFIELD, NEW JERSEY

75c Yard Wide Brown Dress Linen on Sale at 21c Yard

An exceptional value; a strictly all linen cloth; this week only on sale, yard....21c

OUR MAY SALE IS NOW AT ITS HEIGHT

This Week Proves An Exceedingly Fruitful Week For Thrifty Shoppers

16-BUTTON LENGTH, DOUBLE TIP FINGERS, PURE SILK LADIES' GLOVES, in black and white; most stores call then a 98c value, on sale 59c

15c PEARL BUTTONS 10c CARD
First quality, in all sizes; some white pearl, also a few styles of smoke peard, on sale, card ...10c

15c TOOTH BRUSHES 10c.
A good imported Brush, good value at 15c, on sale 10c

15c LADIES' GAUZE LISLE HOSE 12c
Made by the Ipswitch Mills Co.; seamless and fast black, garter top, double heel and toe, on sale 12c

MANHATTAN GALATEA CLOTH 12½c YD
Best material we know of for boys' suits; fast color and strong; colors are navy blue ground with white stripes; 18c value, on sale 12½c

$1.25 FIBRE DRESS SUIT CASES $1.00
New shipment just in; about 50 in this lot, on sale $1.00

25c BROWN TWILL LINEN 15c YD
Good wearing qualities, suitable for boys' suits, etc., on sale, yard 15c

8½c AMOSKEAG APRON GINGHAMS 6¾c YD.
This standard brand of Gingham, known to the public for over 50 years, and known to be reliable as to color and wearing qualities; in all desirable styles, both in blue and brown checks; regular 8½c value, on sale 6¾c

15c BARNABY AND TOILE DE NORD GINGHAMS 12½c YD.
About 100 pieces all told of the latest spring designs; in fact a shipment delayed in transit just in. These goods were bought to sell at 15c; too late for early spring—our misfortune your gain—on sale, they go at, yard 12½c

$3.00 W. B. REDUSO CORSETS $2.00
About 50 left, all sizes; this exceptional offering extensively advertised will be continued at this store until sold. The regular price of this corset is $3.00 everywhere; while they last..$2.00

12c YARD WIDE FRUIT OF THE LOOM MUSLIN 8½c YD.
25 pieces to be placed on sale of this well known muslin; bleached and full yard wide, on sale, yard 8½c
(No mail or 'phone orders.)

PALMERS HAMMOCKS FOR SUMMER 1911
This season's Hammocks are in—and a prettier line we have never carried before. The name Palmer on Hammocks is too well known to need further comment. Prices range from $1.00 up to $6.98

40-INCH EMBROIDERED VOILES $1.25 YD.
BANDINGS TO MATCH 39c YD.
New—absolutely new. Dress Goods Department.

Women's Long Kimonas in figured lawns, black and white and fancies, nicely made; two styles to choose from, $1.25 value at 98c

75c PRINCELY SHIRTS 59c
Another shipment just arrived. We advise you to come early and get the choicest designs. The best shirt for the money. Cut "custom made" way, and as for styles—better see for yourself. We know you will be as enthusiastic as we are, on sale 59c

50c MERCERIZED DAMASK 39c YD.
This highly Mercerized Damask is 64 inches wide; a better 50c value you will find nowhere; a beautiful selection to choose from, on sale, yard 39c

THE NEW WASH SKIRTS ARE IN.
One of the many new Summer items coming in daily. We make a specialty of this line; our efforts are splendidly rewarded in the line that we are showing, $1.25 up. The $1.25 special number is as well tailored as the higher priced.

THE NEW KNOX SHAPE SAILOR
The regular $1.50 kind, on sale 98c

DRESSES! DRESSES!! DRESES!!!
We wish to call your attention to the way our dresses are made—not as good—but how much better than the average, and style. We hope you take that for granted. This season's line better than ever.

SPORTS

News and Notes

BASEBALL.

BASEBALL POOLS

NATIONAL	Sat.	Sun.	Mon.	Tues.	Wed.	Thurs	Fri.	Total
New York	15	..	4	5	11			35
Brooklyn	2	..	0	0	3			5
Boston	9	..	5	3	7			24
Philadelphia	12	..	5	1	6			24
Chicago	4	5	..	3	1			13
Cincinnati	5	8	..	6	8			27
Pittsburg	3	4	4	8	2			21
St. Louis	2	6	2	2	4			16
AMERICAN								
New York	6	..	0	0	6			12
Philadelphia	6	..	..	..	8			14
Boston	3	..	4	5	0			12
Washington	7	..	..	..	6			13
St. Louis	4	2	4	..	6			16
Cleveland	5	6	2	4	6			23
Chicago	5	4	2	..	9			20
Detroit	8	5	8	10	2			33

NATIONAL LEAGUE RECORD.

	W.	L.	Pc.
Philadelphia	17	6	.739
New York	14	7	.667
Pittsburg	14	7	.667
Cincinnati	9	8	.529
Chicago	11	11	.500
Boston	8	16	.333
St. Louis	6	12	.333
Brooklyn	5	17	.227

Yesterday's Results.
New York, 11; Chicago, 1.
St. Louis, 4; Brooklyn, 3.
Philadelphia, 6; Pittsburg, 2.
Cincinnati, 8; Boston, 7.

Games Today.
Chicago at New York.
St. Louis at Brooklyn.
Pittsburg at Philadelphia.
Cincinnati at Boston.

AMERICAN LEAGUE RECORD.

	W.	L.	Pc.
Detroit	21	3	.875
Boston	12	10	.545
Philadelphia	10	9	.526
New York	10	10	.500
Chicago	10	10	.500
Washington	8	11	.421
Cleveland	9	15	.375
St. Louis	5	17	.227

Yesterday's Results.
New York, 6; Detroit, 2.
Philadelphia, 8; St. Louis, 6.
Chicago, 9; Washington, 6.
Cleveland, 6; Boston, 0.

Games Today.
New York at Detroit.
Boston at Cleveland.
Washington at Chicago.
Philadelphia at St. Louis.

EASTERN LEAGUE RECORD.

	W.	L.	Pc.
Rochester	14	3	.824
Baltimore	11	6	.647
Toronto	11	6	.647
Providence	8	9	.471
Buffalo	6	8	.429
Newark	7	10	.412
Montreal	5	12	.294
Jersey City	3	11	.214

Yesterday's Results.
Montreal, 6; Newark, 2.
Rochester, 10; Jersey City, 2.
Toronto, 6; Providence, 4.
Baltimore at Buffalo; rain.

Games Today.
Newark at Montreal.
Jersey City at Rochester.
Providence at Toronto.
Baltimore at Buffalo.

Jim Emery, the former third baseman for the Plainfield Baseball Club, is now playing at Point Pleasant, Va. It is expected he will return home within a short time.

Jack Martin is making good in the south, where he is leading the league in batting. He is popular with the fans.

It certainly looks natural to see "Dave" Driscoll playing first base, and Cosgrove is also a welcome figure in the outfield.

Somerville, with a large band of rooters, will be here on Saturday, May 20, for a game with the Plainfield Baseball Club, at Crescent Oval. The Somerset county boys will come down loaded for bear. Jimmy Clinton is pitching for the team.

The Ridgewood A. C. will play the Plainfield team on Crescent Oval Saturday afternoon. The team is one of the strongest in this part of the country, including many well known players. Nat Strong is the business manager.

The Far and Middle West appear to contain the only big universities that are ambitious regarding foreign baseball tours. Announcement comes from the University of California that there is a possibility of that university sending a baseball team to Japan. The Californians are to make the trip at the invitation of Waseda and Kei-O universities. The trip, however, will not be made until 1912. Although no definite announcement has been made that the team will be sent to Japan, the project leaked out. The athletic authorities at California wished to keep the matter one of secrecy until definite action was taken and the trip made a certainty. It is said on the coast, however, that the trip is a surety.

The fact that the trip is a certainty is due to the fact that the Japanese universities are to pay the American team's full expenses. The Japanese collegians are to get the sole proceeds of the gate returns. If California goes to Japan it will be the fourth team sent there by an American college. Washington, Wisconsin and Chicago have met the Japanese ball tossers on foreign soil.

Baseball is flourishing in Japan, and the Japanese feel that if they are able to meet American collegians in a series of games the meeting will further help them to learn every angle of our national game. Both the Waseda and Kei-O nines are at present in this country making tours. The Waseda team is making a four months' trip. While here it will play most of the large college nines.

If California decides to make the trip it will be the longest one that college has ever attempted. The All-American university football tour summer to Australia was a longer trip, but the team was not made up wholly of University of California players.

It is said that the games to be played on the Island Empire will include engagements at all the big cities and with the leading Japanese university teams. It is planned to have the team leave this country some time next May. It will not return until September. On the return the management plans stopping off at Honolulu to play several games there as well as at Hilo.

Provisions will be made to take fifteen men, including a coach and a manager. The duties of the manager, however, will cease just as soon as the team arrives in Japan. While the squad is en tour through the Island Empire it will be under the personal direction of Prof. Sherayama of the University of Waseda.

The crack "All-Plainfield" baseball team is organizing for the season. This will be the team's third year and they have never been defeated. Most of the old bunch of stars are with the team this year, but Franklin and "Kid" Miller, who have joined the 'Plains team, will have to be replaced. The team still has a few open dates which may be filled by addressing Leo Ayres, 302 Orange place.

On Crescent Oval this afternoon the P. H. S. team will cross bats with their old rivals, the North Plainfield High School team. The game begins promptly at 3:30 o'clock. It is the first game of the series between the two teams and a hot contest is sure to result.

GOLF.

The formal opening of the social season at the Plainfield Country Club will take place Saturday afternoon and evening. Several private teas and luncheons will be given during the day and in the evening. Superintendent John Hilton will serve dinner to about two hundred members and guests.

The event at the Plainfield Country Club, Saturday, will be an 18-holes medal play, handicap, for Classes A and B.

There will be the weekly competition for the President's and golf club cups at the Park Golf Club, Saturday. Judging by the entries last week this will be one of the most popular competitions this season.

Recent rains have put the local golf courses in fine condition and have assisted the green-keepers materially in their preparation of the grounds.

The list of events scheduled at the local golf clubs this season is perhaps the most attractive in years and should result in increasing the interest in the game.

CASTORIA

The Kind You Have Always Bought, and which has been in use for over 30 years, has borne the signature of Chas. H. Fletcher **and has been made under his personal supervision since its infancy. Allow no one to deceive you in this. All Counterfeits, Imitations and "Just-as-good" are but Experiments that trifle with and endanger the health of Infants and Children—Experience against Experiment.**

What is CASTORIA

Castoria is a harmless substitute for Castor Oil, Paregoric, Drops and Soothing Syrups. It is Pleasant. It contains neither Opium, Morphine nor other Narcotic substance. Its age is its guarantee. It destroys Worms and allays Feverishness. It cures Diarrhœa and Wind Colic. It relieves Teething Troubles, cures Constipation and Flatulency. It assimilates the Food, regulates the Stomach and Bowels, giving healthy and natural sleep. The Children's Panacea—The Mother's Friend.

GENUINE CASTORIA ALWAYS
Bears the Signature of
Chas. H. Fletcher.

The Kind You Have Always Bought

In Use For Over 30 Years.

THE CENTAUR COMPANY, 77 MURRAY STREET, NEW YORK CITY.

CONTEST

FOR PLAINFIELD PUPILS

The Plainfield Ice & Supply Co. will give a prize of $25 in cash to the pupil of any school, public or private, in Plainfield or North Plainfield, who shall submit the best written advertisement for the Plainfield Ice & Supply Company's business, to occupy a space equal to the space taken by this announcement.

The judges will be the Editors of the Courier-News and Daily Press. The conditions will be as follows:

The advertisement as written should be sent to the office of the Plainfield Ice & Supply Co., with a separate sheet of paper attached, bearing the writer's name, and name of the school he or she attends. Both sheets thus submitted will be numbered by the Company in the order received, and the sheet bearing the name of the contestant will be held by the Plainfield Ice & Supply Co., and the advertisement with the corresponding number will be sent to the judges, so that the judges will have no knowledge of the name of the writer. The advertisement which is decided to be the best will be so marked, and sent to the Plainfield Ice & Supply Company, who will by reference to the sheets in their possession, determine the name of the successful contestant.

The contest will end May 30, all letters received up to midnight of that day being eligible to the competition.

PLAINFIELD ICE AND SUPPLY CO.

222 Madison Ave., Tel. 1040

EVERYBODY NOW-A-DAYS

is seeking health and comfort in the open air and with it has come the demand for out-of-door Furniture. The season is here and we are prepared to supply you with good, comfortable Porch and Lawn Furniture.

Green Fibre Rush Chairs	$4.75 to $9.50
Porch Rockers	.90 to 3.25
U. S. Bed Hammocks	5.00 to 17.50
Old Hickory Chairs	2.50 to 4.75
Brown Reed Chairs	7.50 to 10.50
Canvas Telescope Cots (for campers)	3.00
Lawn Settees	1.00

STONE AND ENAMEL LINED REFRIGERATORS
$22.50 to $52.50

PULLMAN SLEEPER BABY CARRIAGES AND COLLAPSIBLE CARTS
$5.75 to $29.50

SOLID RED CEDAR CHESTS
$9.75 to $15.50

POWLISON & JONES

149-151 E. Front St. Plainfield, N. J.

YOUR HOME

can be built or bought on money borrowed from Home Building and Loan Association.

Many people own their property who otherwise could never have had it.

Interest at favorable rates, with principal easily repaid in small monthly payments.

Apply to Home Building and Loan Association or Arthur E. Crone, Secretary.

tu-th

Spring and Summer Suits

WE are prepared to show you the new models, as well as patterns, in this season's Suits and Top Coats, ranging in prices from $10 to $25. Our line of furnishings is complete. Hats in all the new shapes and styles.

Werner Clothing House,

206 WEST FRONT ST.

A large assortment of **LION SHIRTS at $1.00**
A large assortment of **HOSIERY** for Men, Women and Children at

Putnam & De Graw's

TRANSFERS MADE OF LOCAL REAL ESTATE

The Central Holding Company have sold in their Woodland Park sub-division at Plainfield and Stelle avenues, four plots on Stelle avenue and two plots on Sheridan avenue, having a total frontage of 450 feet, to Henry C. Crofoot, of New York. One plot on Sheridan avenue, having a frontage of 75 feet, to Mrs. Florence A. Vander Veer, of Somerville. Two plots on Sheridan avenue, having a total frontage of 150 feet, to Mrs. Martha L. Pollock, of Baltimore.

The transaction with Clifford D. Manning, who exchanged Nos. 312, 314 and 316 East Front street for two plots on Sheridan avenue and three plots on Serman avenue, having a total frontage of 375 feet, has been consummated.

The Central Park Realty Company have sold in their Central Park subdivision five plots on Prospect avenue and eleven plots on Martine avenue, having a total frontage of 850 feet, to Henry C. Crofoot. Also to Mrs. Mary B. Dall, of New Brunswick, No. 1110 Prospect aenue with three plots adjoining, having a total frontage of 234 feet. John F. McIntyre has purchased three plots on the east side of Park avenue, north of Cedar brook, having a total frontage of 155 feet. J. P. Bird has purchased a plot adjoining his residence on Evergreen avenue, having a frontage of 62 feet.

The Central Park Realty Company have also purchased 112 acres, two and one-half miles north of New Brunswick, known as the "Morris Farm," owned by Luther Morris, father of Morris Brothers of the Morris Automobile Company. Also a large dwelling with a plot of 300 feet front on North avenue, Bound Brook, in the Beechwood Heights section.

The total consideration in the above transactions involved nearly $150,000.

LOCAL AMUSEMENTS.

The most popular of all exponents of Irish comedy, Chauncey Olcott, will be the attraction at the Plainfield theater Thursday, June 1, in Augustus Pitou's superb production of Rida Johnson Young's new Irish play, "Barry of Ballymore," which is winning new honors and incidentally, some golden rewards, for its owners.

APPROVE NEW WING FOR STATE HOUSE.

With Acting Governor Ackerman presiding, the State House Commission Tuesday approved the plans of State Architect Poole for the addition to the western end of the front wing of the Capitol at Trenton.

The Legislature appropriated $60,000 for the structure.

Bids will be advertised for at once and the structure will be built this summer. The addition will be three stories in height, will add forty-one feet to the westerly end of the front wing and will in all respects match the present structure.

The addition will give needed room to the department of the State Treasurer, State Comptroller, Court of Chancery, and the State Library. Next year it is expected that a similar addition will be built to the easterly end of the front wing.

The new doors to be placed in the Temple Baptist church to divide the primary and junior department rooms have arrived and are now being put in position.

THE DAILY PRESS.

Home News. Independent in Politics.

S. L. FORCE, Editor and Proprietor.

Published Daily, except Sunday, at 3 p. m.
166 NORTH AVENUE.

TELEPHONES
Editorial, 1306. Business, 1301.

Two cents a copy. Ten cents a week. $5.00 a year in advance. Delivered by carrier or by mail. No extra charge for papers mailed to points in the U. S. and Canada.

The Daily Press has the most complete carrier and mail service of any paper in the metropolitan district.

Any subscriber failing to receive a single issue will confer a favor by notifying the business office.

Advertising rates mailed on application.

Copy for Change of Advertisements to ensure change for same day must be at the office by 9 a. m.

Branch Office.

Newark—F. N. Sommer, 794 Broad street. (Advertiser Building.)

Newark—Goldsmith Co., 62 Market street.

May 11 In American History.

1862—The Confederate ram Merrimac destroyed by her commander in order to prevent her capture by the Federals.

1872—Thomas Buchanan Read, poet, author of "Sheridan's Ride," died; born 1822.

1908—Cornerstone of the hall of the International Union of American Republics (Temple of Peace) laid in Washington.

ASTRONOMICAL EVENTS.

(From noon today to noon tomorrow.) Sun sets 7:02, rises 4:42; moon sets 4:26 a. m.; 11:44 p. m., moon in conjunction with Jupiter, passing from west to east of the planet, 1¼ degrees south thereof; same hour, eastern time, all Jupiter's satellites west of planet. Sun's declination, 18 degrees north of celestial equator.

Plainfield, N. J., May 11, 1911.

THE FORUM.

Answers Mr. Atterbury.

Editor, The Daily Press:—

I have just returned from Wyoming, and noticed in your paper that one of our citizens, a very able lawyer, is trying to educate the public on the Tariff question. Some few of the people to whom he talked, might have believed him, but of course, a great majority who listened to his talk probably did not believe a word he said, and if quoted correctly in your paper, in the writer's opinion, he has a great deal to learn about the Tariff question.

It is very easy for anyone with the gift of gab to get up and talk in a general way that the Tariff and everything is all wrong, and has nothing to do with wages, etc., without getting down to facts and figures. The theory of it is beautiful, but the practical workings is another question.

It is a great pity that President Taft did not discover some of these gentlemen prior to having the Tariff Commission appointed. It would certainly have saved the country a lot of money, as this gentleman knows it all.

Now, most of us are not so learned, and only know a few things and one of the things that the writer knows is that his remarks about tin plate, are all "tommy-rot," and to back up this assertion, I will state that before the passage of the McKinley Bill, America produced no tin plate. The McKinley Act put a sufficient duty on it to encourage the establishment of the industry and provided that unless a certain quantity was produced in America with (I think) six years, it would be put on the Free List.

The result of this wise legislation was that in 1907, we produced about a half million tons, and tin plate became not only cheaper in America than before it was produced here, but the rest of the world benefited, because through the loss of the American market, the Welsh tin plate manufacturers competed more strenuously for what was left in the other markets of the world, and today there is practically no tin plate imported into America, and the workingmen are certainly benefited by the Tariff in this instance.

The one thing I always marvel at is the cool assurance and courage of these chaps in prophesying what blessings would follow the removal of the Protective duties, while utterly ignoring the benefits of a Protective Tariff, daily exhibited right before their eyes.

There is no doubt that a Protective Tariff increases prices in this country, (no protectionist denies that) but it does not increase them to the extent that it increases wages.

Manufacturers' profits in all countries are probably substantially the same in the same industries, because industry must be carried on at a profit or perish. Therefore, the wage earner is the chief beneficiary of the Protective Tariff.

That the American wage earner is much better off than his European brother is easily proven.

For instance, the "Bradford (England) Observer Budget," of April 15, 1911, gives the Board of Trade's official report of its exhaustive inquiry made regarding prices of the necessities of life, rents, and rates of wages in the principal industrial towns of the United States compared with England.

Without going into detail, this report shows:

Wages in America, 230,In England 100; rent in America 207, in England 100; food in America 138, in England 100.

Combingin rent and food, the report in this summary finds that it costs the American working man 52% more than the English working man, but as his wages are more than two and a quarter times as great, he certainly can afford it.

Facts like these make some people's theories perfectly ridiculous.

I suppose this gentleman thinks that if the Tariff was greatly reduced or we had Free Trade, the wage earner would be able to buy his clothes cheaper, and my contention is that if the above was to happen, he would not be able to buy as good clothes as he is wearing now, and some of them would not be able to buy them at all, and to prove this, I will state that the following are figures showing the importation of shoddy and waste, which go into clothing:

4 years of McKinley Bill, 1891—1894, 908,923 lbs. 4 years of Wilson Bill, 1894—1897, 86,263,630 lbs (increase of 9390%) 4 years after Wilson Bill, 1898—1901, 1,791,373 lbs, and the reason for this increase of shoddy and waste during the Wilson Bill, was simply because so few of our wage earners were employed, that they were compelled through lack of money to buy clothes that were adulterated.

This is not a theory. It is a fact.

So far as the Tariff and its effect on wages is concerned the crying need of the times is the truth, and the elimination of the uninformed social and political agitator, who constantly feeds the discontent he wallows in creating.

Very truly yours,
H. M. STOCKTON.

Bicycle Rider Hurt.

John Mulatti, an Italian, thirty years old, of Rock avenue, tried his best to ram a Netherwood trolley car this morning just before 8 o'clock and suffered in consequence. His forehead was cut and he received several bruises about the body. When picked up he was somewhat dazed but was able to go home. No blame is attached to the trolley crew.

—Use Press want ads.

Headquarters for
Gibson's
RYE.
E. C. Westcott, Agent.
115 East Front Street.

MAY SALE OF WHITE GOODS

The response to our "Wash Goods" Sale last week was so hearty that we're going to give you a "White Goods" Sale this week. Presenting money saving opportunities equal, if not greater, than those which prevailed at the Wash Goods Sale. You will notice that all the items mentioned below are bright, fresh, new goods, such as are selling readily at the regular prices.

TABLE DAMASK. Full bleached, extra fine and heavy, all pure linen, 70 inches wide, handsome patterns; reg. $1 a yd; this week ... .85

LINEN SUITING
36 inches wide, excellent quality, all pure linen, soft finish; would be considered splendid value at 39c a yard, this week ..... .25

BUTCHER LINEN FINISH
Makes up and looks just like all linen and wears splendidly, full 33 inches wide and always sells at 15c a yard; this week ..... .12

HERE'S CURTAIN NETS
Genuine Nottingham goods, fine for summer drapery, launders nicely and wears better than Swiss or Scrim; 45 inches wide; usually 25c a yard; this week ..... .19

GOOD SHEETS AT 48c
Made of extra quality soft finished bleached muslin, size 72x90, with patent welded seam; we also have them in size 81x90, at ..... .59

TOWELING AT 10c A YARD
Worth 15c, all linen absorbent crash, 17 inches wide, in plain white and with fancy border; very special.

TURKISH TOWELS 39c
instead of 50c. Made of extra heavy double twist yarn, size 26x54; a towel like this will add to the luxury of the bath.

FINE BATISTE.
A very sheer soft finished fabric, just the kind for summer undermuslins, full 40 inches wide; regular price 30c a yard; this week ..... .19

CURTAIN DRAPERY
Very fine woven figured Madras, in a wide choice of pretty designs; just the kind for bedroom curtains; 30 inches wide; regular price 25c a yard; this week ..... .17

PILLOW CASES AT 10c
are rare birds, but here's a good case, made of fine soft finished muslin, with wide hem, size 42x36, equal to many sold at 15c.

INDIA LINON 18c
a yard. Extra fine sheer quality, excellent material for shirt waistings or child's dresses, 30 inches wide; usually 25c a yard.

KILLARNEY
"LINEN-FINISH"
WHITE SUITING
"Improves with Washing"

For white shirt waists, skirts, dresses, coat suits, three-piece costumes, children's frocks, etc., also fancy work and embroidering.

Hardly a linen use that Killarney Linen-finish White Suiting will not fill. Looks like linen, wears like linen and washes like linen, but costs much less.

Include at least one outfit of Killarney Suiting in your summer's wardrobe—durable, inexpensive, easily washed, yields readily to the skill of the home dressmaker. Use it.

None genuine without Killarney stamped on the selvedge. Ask for Killarney Linen-finish White Suiting.

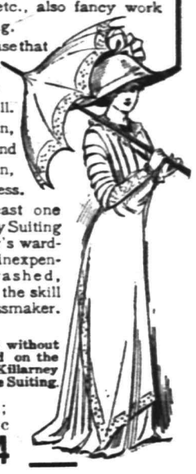

38 inches wide; regular price 18c a yard; this week ..... .14

APRON GINGHAMS 6½c
a yard. "Genuine Amoskeag Brand," best quality Apron Gingham, in all the staple checks and colorings; limit 10 yards to a customer. None charged or sent C. O. D.

FRUIT OF THE LOOM 8¼c
a yard Full yard wide. "Fruit of the Loom" Muslin is standard the world over and needs no comment; limit 10 yards to a customer. None charged or sent C. O. D.

Woodhull & Martin Co.

LOCAL REAL ESTATE TRANSFERS RECORDED

These transfers of local realty have been recorded in the office of County Registrar F. H. Smith, Elizabeth: Charles A. Reed et ux to Laura V. Nielsen, southerly side Broadway, 275 feet of Franklin avenue, Plainfield, $1; Jennie Raub et al. to Pio Coletta, northwesterly side Fifth street, corner E. C. Mulford, Plainfield, $1; Frank Fulton to John E. Watson, Grant avenue, corner West Third street, Plainfield, $1. These contracts have also been filed:

Clifford D. Manning et ux. to Central Holding Co., southeasterly side East Front street, 105 feet northeasterly of Washington street, $1; Central Park Realty Co., to John F. McIntyre, northeasterly side Park avenue, 81 feet northwesterly of Evergreen avenue, $1; Robert J. Kirkland, Sheriff, to T. Harry Pound, northwesterly side West Sixth street corner Monroe avenue, $3,123; Frederick E. Valentine et ux. to Louis Hanlon, southerly side Jackson avenue, 110 feet northwesterly of George street, Plainfield, $1; Harriet C. Picken et al. to Charles W. Dodd, lots 61, 62, 63, block B. Map of W. Picken, $1; P. Frank Stone with W. D. Bird, entire work new building, Westfield, $3,850; John Barman with George Wiegand, carpenter and mason work new building, Washington street, $3,920; Margaret D. Forney to Mowbray W. Forney, lot 4, block 2, Map of C. E. Gulick, Plainfield, $100; Highland Park Realty Co. to Bernard Greenstein, southeasterly side East Second street, corner Hillcrest avenue, $1; Emma R. Naylor et al. to Isabella Lyydon, northeasterly side Church street, 93 feet of East Second street; $4,500.

WOMEN'S "GROWLER" PARTY IN BOROUGH.

Mrs. John Keiderling and her sister Hannah Meadows, had a "growler" party at their home on upper Grove street, yesterday afternoon. The neighbors complained of the noise they made and Marshal Keller went to the place to quiet them. They continued their racket and when he placed them under arrest they proceeded to claw him. The officer had a hard time getting the two women locked up. Their trial was held over until tomorrow morning.

Edward Vail, a neighbor, came down to court this morning, to see that the persons got fair play, as he explained it. He had a fair-sized edge on and refused to leave the court room when Chief Weiss told him there would be no case. He was locked up and will be on hand tomorrow.

The Christian Endeavor Society of the Seventh-Day Baptist church held its monthly business meeting last night, followed by a social hour.

BOROUGHITE HURT IN RESISTING ARREST.

Hary Connett, of Harmony street, returned from the circus last night, in an intoxicated condition. His wife unbraided him and a fight started. The woman ran to police headquarters and Connett followed on the run.

Marshal Kiernan was in the station and when he attempted to arrest the husband, he grabbed a railing and resisted. It required the aid of Marshal Pope to get him in a cell. His head was so badly cut in the scuffle Dr. Adams had to be called to attend him.

SANTI CONTI IN CRITICAL CONDITION.

It was said at the hospital this afternoon that Santi Conti, the Italian who was injured in a collision with A. L. C. Marsh's automobile on Monday, is in a critical condition and that while he may live another day his death may occur at any moment.

No warrant has been issued for Mr. Marsh and probably none will be unless Conti's injuries prove fatal.

SUCH THINGS CAN BE.

There was a crowd around two men who stood on the corner and were having a hot dispute, and pretty soon a red-headed man came running across the street and elbowed his way into the mass and excitedly inquired of a party:

"What is it—murder?"

"Naw—an argument."

"About what?"

"The Panama canal."

"But what's there to argue about?"

"Why, one guy argues that we should build forts and defend it, and the other guy says we should depend on men-of-war."

"So that's it, eh? Who's ahead?"

"Nobody, yet. They have each called the other a liar and a fool."

"But no fighting?"

"No."

"And there won't be none?"

"Don't look like it."

"And here's a hundred dubs of you standing around to listen to an argument and two blocks down there is a saloon burning up and they are rolling forty kegs of beer out on the sidewalk, and not a cop around to keep an eye on 'em!"—New Orleans Picayune.

A NEW ATHENS IN AMERICA.

Indicative of the degree of prosperity reached by the Greeks in America is the announcement of a plan to build a Greek city on Lng Island for Greeks exclusively. The plans include a Greek church and a Greek university.

There are now 300,000 Greeks in the United States, 30,000 of whom are in and near New York. They naturally desire a college where their children may learn the Greek language, study the Greek literature and nourish a national complacency of spirit—never small in this race.—Chicago Record-Herald.

HERE AND THERE.

A novelty in shoes introduced in Germany has partitions to separate the wearer's toes. The interior of these shoes terminates in soft pads pressing against the foot, so that the thrust in walking is taken at the base of the toes is thus prevented. It is claimed that the deforming of the foot now so common will be avoided by this arrangement, and that walking will be made more comfortable.

A clock in St. Petersburg has ninety-five faces, indicating simultaneously the time at thirty different spots on the earth's surface, besides the movements of the earth and planets.

A rather curious development is seen in the latest style of locomotives on the Southern Pacific which are run cab first, the smoke stack end bringing up the rear.

A Detroit woman who has sued her husband for divorce on the ground of cruelty alleges that he gave her no Christmas present.

THE NEW FIGURE.

This is the season of the disappearing figure.

Figures—as figures—are no more. They make excellent clothes-props, or pillow-case advertisements. But as figures their day is done.

Venus has no wvanished. Not by sleight-of-hand or force of circumstances, but by hard word of mouth. The decree of Fashion has gone forth, and Venus has bowed to the inevitable. Not only has she mislaid her arm; she has now lost her shape. The curves and contours of yesterday have becomes the lines and angles of today. Women have gone back a decade. They have discarded their corsets and curves; their broad shoulders and narrow waists. They are now perpendicularll parallel, from head to heels. In brief—they are waistless.

We do all we can nowadays to hide our figures. If nature has blessed—or cursed—us with a few fascinating curves, we rush to the nearest Disappearing-Figure-Factory and purchase a casing to fill the unnecessary spaces.

Miss C. M. Snyder, of West Front street, is improving form a severe attack of grip.

Mrs. Henry Bergen, of Arlington avenue, is seriously ill at her home with an attack of pleurisy.

Rev. Gabriel Reid Maguire has rented his summer home in Cleveland, Ohio, and plans to take his wife and daughter with him on his trip to California in June.

Rev. Gabriel Reid Maguire will preach Sunday morning on the subject: "The Two Johns," and in the evening on "Our Great Burden Bearer."

—Use Daily Press want ads. They bring results.

DRY CLEANING TALK

Number 4

The Pressers and Finishers

Those who have read our Dry Cleaning Talks are aware by this time that there is something to Dry Cleaning.

After the garments have been properly dusted and passed through their proper bath, properly dried, spotted, etc., they reach the Finishing Department.

It is the duty of this Department to prepare the work for return, also largely to inspect, proving the previous work.

Our Finishing Department is our pride and we know it is efficient. Our ever increasing trade confirms this fact. Send your next work to us.

G. O. KELLER
125 PARK AVENUE TELEPHONE 857-J

IMPORTANT NOTICE.

We desire to inform our many friends that we have opened a branch office in Plainfield under the Personal Supervision of Wm. N. Gray, Sr., the President of this Corporation, Established many Years at Cranford and Westfield. We have one of the best Equipped Undertaking Establishments in the State. Where with Judgement, Good taste and Knowledge of values the cost of funerals are kept surprisingly LOW and yet meet every requirement of propriety and affection. Let us show you we can do this.

GRAY BURIAL and CREMATION COMPANY
410 East Sixth Street, Plainfield, N. J. Telephone 1784-w

BERMUDA.

The choicest time to visit Bermuda is from April to July. And you will find the steamers "Bermudian" and "Oceana" very comfortable ones to go by. For rates apply at Estil's Steamship Agency, 111 Park avenue, Plainfield, N. J. 4 13 1mo

SLEEP IN DOSES.

If you wish to be perfectly fit and healthy don't take your sleep in "one long dose."

Instead of, say, always going to bed at 11 p. m. and rising at 7 a. m., divide your sleeping hours into two portions, as, for instance, from 6 p. m. to 8:30 p. m. (first sleep(and from 2 a. m. to 6:30 a. m. in the second sleep.

This method of sleeping in "watches" gives the brain—for all those who do mental work—just the stimulus needed, and promotes fresh energy and vigor to both mind and body.

A doctor who is a serious advocate of sleeping in watches gave the above interesting theory.

"Every man and woman whose work requires a large expenditure of mental energy should divide his or her sleeping hours into two," he said.

"I am acquainted with many people who now always take their sleep in two 'doses,' and they will tell you what a vast improvement it is on the usual rule of one long sleep in the twenty-four hours.

"The ideal times of sleep for the brain worker are the afternoon and the early hours of the morning. Of course this program could only be carried out by the woman whose time is her own.'

YOUR OLD RAINCOAT.

Don't throw away that old raincoat of waterproofing. You can use it yet.

Rip it apart and wash it thoroughly, and then fashion it into:

A large apron for household use, good for scrubbing and washing wear.

A chemistry apron for the daughter in high school.

Dusting cap and sleeve protectors.

Cases for sponges, brushes and toilet articles.

A cover to tie over the laundry basket.

Veal and Ham Pie.

Cut two pounds of veal cutlets into squares, cut also a pound of cold boiled ham into small pieces and place in alternate layers in the bottom crust. Betwee the layers mix and scatter pepper, salt, a teaspoonful of savory herbs and a minced hard boiled egg. Add a half pint of water and the top crust and bake one and a half hours. When done pour in through a funnel a pint of hot stock that is rich enough to jell when it gets cold.

To Keep Lemons Fresh.

Place lemons in a vessel filled with cold water as soon as they come from the grocer's. Keep in an ordinary cool place and the lemons will keep perfectly for surprisingly long time. I have kept them fresh and hard in this way for six weeks.—Harper's Bazar.

A Kind Heart.

"Why don't you get married, Colonel?"

"I'm not so cruel. It would make one happy and a hundred unhappy."—Fliegende Blaetter.

He Expected a Democrat?

Julius Burns arrived home from Ohio last week and, very much to his surprise, the stork had left a ten-pound Republican at his house.—Knox (Ind.) Republican.

The Lightest Weight.

"Don't get up on that chair; it is much too fragile to hold you."

"It's all right. I'll only stand on tiptoe on it."—Pele Mele.

—Use Press Want Ads.

ORGANIZED 1864

THE
FIRST NATIONAL BANK
OF PLAINFIELD.

A COMMERCIAL BANK WITH SAVINGS and SAFE DEPOSIT DEPARTMENTS.

FOUR PER CENT. INTEREST PAID ON SAVINGS ACCOUNTS.

John S. Lewis
Artesian Well Contractor.

Estimates Cheerfully Given.
Box 173,
Scotch Plains, N. J

Announcement!
ALBERTO BUCCINI
347 Fifth Ave., New York City

Respectfully announces that he is now ready to offer to the Plainfield public his new artistic ideas and the execution of work for the interior decorations of residences. He has just completed the decorations of Mr. R. A. Meeker's residence, at Belvidere avenue, Plainfield, to the full satisfaction of the owner. Mr. Buccini nad also decorated many high class residences in New York City and New Jersey and is ready to submit references and credentials on request. Any resident contemplating to make his home more beautiful will do well to communicate or call at Buccini's Studios to inspect the kind of work that he produces. He would appreciate the privilege of estimating on any work that may be desired.

Administrator's Sale
OF HOUSEHOLD FURNITURE
of the Estate of the late Eugene Wiggen, deceased,
At No. 543 West Front St., on Friday, May 12, at 1 p. m. sharp.

Consisting of Parlor Furniture, Bedroom Furniture, Antique Mirrors, Closet, Stoves, Glassware, Dishes, Ice Chest, 2 double barrel Shot-guns, Kitchen Utensils, Garden Tools, 5 Suits of Clothes, and a variety of other articles too numerous to mention. Terms cash.

P. H. LATOURETTE, Auctioneer.
J. P. POWERS, Administrator. 5 9 3

Drake Business College
Individual Instruction Given to Backward Students.
English, Bookkeeping, Arithmetic, Shorthand, Typewriting and all other commercial subjects.
Special Course in Business Penmanship.
Day and Evening Sessions now open. New students may enter Monday, August 29, or any school day thereafter. Catalogue on request. Send for enrollment blank.
112 East Front street. Plainfield.

Fresh Poultry and Fresh Eggs.
We still have FRESH KILLED POULTRY, the same as usual. All dry picked and nicely cleaned. Our NEW LAID EGGS cannot be surpassed, either in FRESHNESS or FLAVOR, because no eggs are over three days old when delivered, and because our HENS are kept in a sanitary manner and DO NOT RUN AT LARGE. We deliver Tuesdays and Fridays. A trial is solicited. Drop us a card to call.
Grace Poultry Farm
Somerville, N. J.

—Use Press want ads.

"AT THE FOUNTAIN" SPECIAL
Carmallow Sundas 20c Musa Sundas 15c
Soul Kiss Sundas 10c
AT THE CANDY CASE
ALLEGRETTI'S, ADAMS', BOOTHS' CHOCOLATES
FROM 30c TO $1.25 PER BOX.
T. S. Armstrong
THE APOTHECARY Cor. Park and North Aves.

ARTERY OF HER LEG PIERCED BY CHISEL

Mrs. Peter Floersch, wife of the proprietor of The Queen City Hotel, while superintending the work of putting things to right in the reception corridor this morning accidentally stepped on the handle end of a chisel and the sharp end turned over quickly and struck the leg just above the ankle severing an artery. Mr. Floersch, who was nearby, hastened to his wife's assistance and "first aid to the injured" remedies were secured from Schreiner's drug store. Before the flow could be stopped, Mrs. Floersch lost about three quarts of blood.

In the meantime, efforts were made to secure a physician, but nearly an hour elapsed before one could be found. Dr. P. J. Zeglio was finally located and he responded at once. Mrs. Floersch was removed to her room by attaches of the hotel and made as comfortable as possible until the physician arrived. Mrs. Floersch will be confined to her room for several days. She is in a greatly weakened state owing to the great loss of blood, but throughout she did not lose her nerve and withstood the ordeal remarkably well.

BURNT CORK SHOW

(Continued from page 1.)

Martine, so true to life that it was hard to believe the farmer-orator was not on the stage. The story told in connection with the number is one of the Senator's best and always gets a good laugh.

The minstrel committee is composed of Harry N. Blimm, chairman; John H. Cose, Elmer D. Cutting, Meredith Dryden and William G. Smith. Harry Wetton acted as coach and musical director and deserves no small amount of credit for the success of the production.

The chorus is composed of the following:

Percy Bailey, Charles P. Bechtel, Edwin H. Bennett, Harry N. Blimm, Clarence T. Brokaw, Harry Brentnall, Joseph P. Burd, John H. Campbell, Paul Collier, John H. Cose, Charles Cregar, Elmer D. Cutting, Frank Evans, Alexander D. Findlay, George J. Finger, Arthur E. Groff, John P. Hall, Edward F. Harding, George Harris, Leon Harris, Fred J. Harding, Fred R. Haynes, Fred Ivamy, Albert C. Lohrman, Joseph C. Martin, Harry Mesersmith, Erwin Y. Neighbor, William Nischwitz, Arthur H. Osmun, Joseph J. O'Keefe, Howard E. Pratt, Alfred A. Prudhon, Edward C. Searing, William G. Smith, John E. Stuerwald, Bertram F. Tallamy, John V. Todd, Charles J. Ward, Samuel P. T. Wilbur.

Will Tell of Court Convention.

Court Plainfield, No. 1144, Independent Order Foresters, at its meeting tomorrow night will initiate two candidates and act on a number of applications. Henry Hansen, the court's representative to the supreme court session at Toronto, last week, will make a report of the business transacted. Under good and welfare a banquet will be tendered. Members from other courts are invited.

Red Stars Win.

The Red Stars deefated the East End Cubs, yesterday afternoon by a score of 7 to 2. Jackson, the strikeout phenom of the Red Stars, fanned ten, while McCarty, his opponent, struck out four. The lineup of the Red Stars was as follows: F. Force, c; G. Jackson, p; V. Mullin, 1b; U. Renz, 2b; R. Kirch, ss; Bauer, 3b; D. Kiely, lf; Alexander, cf; Crook, rf.

Given Three Weeks Vacation.

Rev. Royal A. Stout, pastor of the Netherwood Reformed church, who has been ill for several weeks, has been granted a three weeks vacation and with his wife will leave tomorrow for Sea Girt, in the hope that the change of air will be beneficial. The pulpit will be filled with good supplies during his absence.

Borough Dog Licenses Ready.

The borough dog licenses are now ready and may be had by applying to Borough Clerk F. A. Martin at the office of George F. Brown. Notices are being sent to all dog owners and failure to secure a tag will cause legal steps to be taken.

At the Plainfield Rescue Mission tonight at 8 o'clock two women missionaries from Philadelphia, will speak and sing. All welcome.

—Press Want Ads. Pay.

—Use Daily Press want ads. They bring results.

DUNELLEN AND VICINITY.

By a vote of 34 to 1, William G. Holton Council, Jr. O. U. A. M., decided Tuesday night to go ahead with the proposition to build a lodge building and hall. The committee in charge, of which Willard Apgar is the chairman, was authorized to secure new plans, the most suitable material for construction and the rough estimates. These will be submitted at the regular meeting next Tuesday night. The preliminaries will be rushed through as soon as possible in order to have the building completed next fall if possible.

A large number of Dunellen and New Market people attended the annual minstrel show of Plainfield lodge, No. 885, B. P. O. E., last night. Several parties have also been arranged for the second performance tonight.

Mr. and Mrs. E. B. Latham, of Brooklyn, have taken possession of their summer home on Grove street.

Walter Clawson has plans underway for the erection of a new house at Lincoln avenue and Second street.

Mr. and Mrs. Henry Wrage are making preparations for an extensive trip to Europe.

SOUTH PLAINFIELD.

In the longest distance telephone conversation record on Monday night, between New York city and Denver, Colorado, South Plainfield had an important part, as the line that this record was made on passes through the village.

The New York and New Jersey Telephone employes are repairing and replacing old poles on the trunk line across the Lehigh Valley tracks.

John Assip, of New York, who a year ago built himself a summer home on Plainfield avenue, is preparing to return here.

Elias Bailey, of Bound Brook, formerly of this village, called on friends here yesterday.

Philip Smith has signed to play with the Brooklyn Edisons, of New York, for the season.

Charles Terry has secured a position as chauffeur for a Plainfield family.

Mrs. Edward Alexander is entertaining her brother from Easton, Pa.

WE ARRANGE LOANS
to the entire satisfaction of our customers and the RATE OF INTEREST charged is only SIX PER CENT. A YEAR. We also make a fair charge for services rendered in searching records, appraising security, etc. In addition to the privilege of making easy weekly or monthly payments, we also give a COPY of agreement, which shows amount advanced, number of payments, and discount.
HONORABLE DEALING and COURTEOUS TREATMENT.
HOUSEHOLD LOAN CO.,
148 E. FRONT ST., PLAINFIELD. NEW JERSEY.
Office Hours 8 a. m to 6 p. m.
Telephone 820-J.

AUCTIONEERS
WM. A. SCHORB & CO.,
Plainfield Second-hand Furniture Store.
Are prepared to conduct auctions of Household Goods, Real Estate or Personal Property; Prompt Service and Satisfaction Guaranteed; also dealers in second-hand furniture; we buy and sell everything.
120 Madison avenue, Jackson Building. 'Phone 1707-W.

Watchung Express Co.
Incorporated.
120 Madison Ave. Tel. 1064-M-2
All Orders Promptly Attended To.

T. A. MOORE
UNDERTAKER
Office and Residence,
614 E. 6th St., 'Phone 741-R.

A. M. RUNYON & SON,
UNDERTAKERS.
402 Park Avenue. Telehpone No. 40.
Office open day and night.
Office of Hillside Cemetery.
New York office—50 Great Jones St. Tel. call 3345-Spring.
New York Embalmers License—1220.
New York Registered Licensed Undertaker No. 315.

Established 1872.
P. CASEY & SON.
UNDERTAKERS AND EMBALMERS
Office 116 Park Ave., Tel. 884-W. Res. 417 W. 2d St. Tel. 903-R. Office open day and night. N. Y. office 10 E. 22d St. Tel. 2094-Gramercy.

Chas. L. Stanley,
159 East Front St. 'Phone 928
Headquarters for choice Cut Flowers and Potted Plants. Floral design work a specialty.
23,000 feet of glass. South Ave.

L. L. MANNING & SON.
STEAM GRANITE WORKS.
Corner Central Ave. and West Front St. Opposite First Baptist Church

DIED.

RANDOLPH—On Tuesday, May 9, 1911, Lewis C. J. Randolph, aged 77 years.

Funeral services at the residence of his daughter, Mrs. Herman A. Weber, 538 West Front street, on Friday, May 12, at 2:30 p. m. Relatives and friends are invited. 5 9 2

Classified Advertisements

Rates for advertisements under this heading one cent a word for first insertion, one half a cent a word for consecutive insertions of the same advertisement running for less than one month, one month, fifty cents a line (6 words to a line), double rate for advertisement set in capitals.

No advertisements received for less than ten cents.

Copy for death and marriage notices and classified advertising accepted up to 2:30 p. m.

THE DAILY PRESS is not at liberty to give any information regarding advertisements that require an address in care of this office. Persons answering these ads. should mail or leave answers as stated in advertisements.

HELP WANTED—MALE.

OFFICE boy wanted. Apply Pond Machine Tool Company. 5 10 3

GOOD man wanted to drive coal wagon. TenEyck & Harris, South Plainfield. 5 11 tf

WANTED—Experienced gardener and useful man, (white); reference required. Apply after 7 p. m. 964 West Seventh street. 5 11 3

WANTED—A man as gardener and so forth one day each week. Apply 960 West Seventh street. 5 11 2

WANTED—AWNING OPERATORS AND HANGERS AT ONCE. APPLY AT SHIRLEY & JOHNSTON'S, BABCOCK BUILDING. 5 2 tf

MISCELLANEOUS.

STORE your furniture with the Plainfield Storage Company; reasonable rates. Orders left for moving vans. Nagle's, Front and Grove Sts. 1 7 tf

AUTOMOBILE owners that wish to sell their cars. Inquire at Philip Mechenik Cycle and Auto Co., French building, 40 Somerset street. Telephone 119. 5 10 6

PHOTOGRAPHS taken in the home. N. S. Wardner, 610 Division St. 'Phone 100-W. 2 24 tf

GRADING and contractor; also lawn and garden work; all material furnished. Welsh, 301 East Front street. Tel. 1733-W. 4 17 1mo

THE EXCHANGE, No. 325 West Front street. Tel. 901-R. Largest display in furniture, rugs, bedding and general household goods in the city. Cash or liberal credit. An honest man's promise to pay—that is all we ask 1 5 tf

BEFORE selling your furniture see Latourette, 326 West Front St. tf

H. H. BUTLER, D. V. S.—Pet animals a specialty. OFFICE AT GANDL'S Riding School, Kensington avenue, near Putnam. Telephone 194 (cut out for reference) 1 8 tf

P. H. LATOURETTE, auctioneer sales promptly attended to; satisfaction guaranteed. 326 West Front street 1 10 tf

FOR SALE OR TO LET.

FOR SALE OR RENT—65 Westervelt avenue, April 1. Address W. R. Crary, Liberty, N. Y. 2 16 tf

FOR SALE OR RENT—Two medium size dwellings in borough, either of which are in good location for dentist or physician. Address R. P., care Press. 5 11 tf

FOR SALE OR TO LET—New 8-room house, South Second street near Clinton avenue; all improvements, high class house, large lot. Prices and terms, Wm. F. Wilson, 1221 West Front street. 5 11 3

HOUSES for sale or rent; lots for sale; easy terms. Apply D. F. Dugan, 511 E. Seventh St 9 26 tf

LOST AND FOUND.

OWNER can have brindle bull dog which came to my house a week ago. Charles Myers, Scotch Plains. 5 9 3

LOST—Brindle bull pup, female; four months old. Reward 925 East Seventh street. 5 11 3

SITUATIONS WANTED—MALE.

YOUNG Frenchman desires position as butler or useful man around place; good references. Auguste Tron, 672 West Seventh street. 5 10 2

WANTED—Position as coachman and useful man; good reference. Apply 834 Richmond street. 5 10 3

CHEF willing to do second work, hotel or restaurant; best of references. Address J. W. W., care Press. 5 9 3

WANTED TO RENT.

WANTED—3 unfurnished rooms, centrally located. Address W. E. care of Press. 3 21 tf

NEUMAN BROS.
GROCERS
ARE HEADQUARTERS FOR
VEGETABLES
Asparagus, Green Beans, Boston Lettuce, Tomatoes, Egg Plant, Celery, Cucumbers, Spinach, Radishes, Beets, Rhubarb.
Watchung Ave. and Fifth St. Telephone 760
Efficient and Rapid Delivery Service to All Parts of the City

FOR SALE.

FOR SALE—For spring wear best qualities of ladies' and men's gloves, all shades, $1; extra $1.25; also a lot slightly damaged, 75 cents per pair. H. Texier, 58 Somerset street. 4 1 tf

TOP soil, filling in stuff and concrete gravel for sale. Apply D. F Dugan, 511 East Seventh street; Tel. 475-W. 4 4 tf

FOR SALE—Block wood and lumber at Apgar's saw mill on the David T. Kenney place, Scotch Plains, N. J. Address K. Apgar, Califon, N. J. 4 27 1mo

STYLISH buggy for sale. Address Stylish, care Press. 4 22 tf

BUILDERS, ATTENTION — For sale, seasoned chestnut porch columns, all sizes, clothes poles, fence and tie posts. John Herrmann, 411 Somerset street, 'Phone 70-J. 5 5 1m

FOR SALE—Ladies' bicycle nearly new; also lawn mower. Dilts, 95 Jackson avenue. 5 9 3

FOR SALE—Commencing Thursday of this week will offer great bargains in everything at my auction rooms so as to make room for an auction sale, previous to moving to new premises. Murray's, Park avenue and Fourth street. 5 11 2

SOIL FOR SALE—'Phone evenings, 1827-J. 4 29 tf

A BURTON pony cart for sale. Apply Campbell Park stables. 5 9 6

PIANO FOR SALE—Elegant mahogany upright piano in fine condition; high grade in every respect; must sacrifice; will consider any reasonable cash offer. Call 842 West Fourth street, Plainfield. 5 11 3

BARGAIN—Removing from Plainfield will sell very cheap, one fine sideboard, carved oak, one dining room table, six dining room chairs (leather seats), two kitchen tables, two carpets, one full size bed (white enamel and brass), one full size mattress, one rug for hall stairs, one shower bath, a number of mattings, shades, Welsbach burners and electric lamps; inspection 2 to 3 p. m. except Sunday. 340 Franklin place 5 11 3

GOOD work horse for sale, cheap. 138 East Second street. 5 10 3

FOR SALE—1910 Twin Thor motorcycle; fully equipped; $155 cash. F. C. Denton, city. 5 10 3

FOR SALE—1909 Mitchell surrey top automobile; perfect condition; has been run 3,000 miles; all new shoes; price $600; terms to suit. W. H. Abbott, 183 North avenue. 5 9 3

FOR SALE—Several good combination horses and pony. Apply Riding School, 775 Kensington avenue. 'Phone 194. 5 8 6

OLD papers for sale; put up in packages of 100 copies for 10c. Apply at this office.

ROOMS AND BOARD.

GOOD accommodations; low rates; Boyce's Hotel, 97 Somerset St. tf

DESIRABLE rooms with board, 303 East Seventh street. Mrs. L Hellstrom. 2 25 tf

TO LET—Furnished room with board; also table board. 440 West Front street. 'Phone 418-L. 4 29 1m

ONE large front room and one single room with board. Apply Mrs. A. L. Waldorf, 134 Crescent avenue. 4 15 tf

PLEASANT rooms, with board. 21 Sandford avenue. 3 14 tf

LARGE and small furnished rooms; all improvements. 175 East Front street. 5 10 4

FRONT rooms in private home with or without board; all improvements. Address M. H., Press. 3 21 tf

ATTRACTIVE room for couple; exceptional table. Mrs. Williams, 137 Crescent avenue 12 5 tf

FURNISHED rooms, light and airy, in nice neighborhood, near centre of town. 225 East Fifth St tf

FOR EXCHANGE.

HOUSE and lot, central location, rented; will sell or exchange for free and clear lots. Address Owner, M. C., care Press. 3 1 tf

HELP WANTED—FEMALE.

WANTED — SEAMERS, LACE RUNNERS AND FINISHERS; ALSO FEW LEARNERS; PAID WHILE LEARNING. INQUIRE RINK BUILDING, NAT LEVY & CO. 3 4 tf

WANTED—Two girls for general housework. 433 East Seventh street. 5 3 tf

WANTED—Girl for housework. 403 Central avenue. 5 9 3

WANTED—Good plain cook; also experienced chambermaid and waitress; references required. 418 East Front street. 5 9 3

WANTED—Experienced sewer, and an apprentice. 424 West Front street. 5 9 5

MAID wanted for cooking and to assist with laundry work; reference required. 40 Willow avenue. 5 9 3

LADY bookkeeper wanted in store, steady position to good help. Address Bookkeeper, care Daily Press. 5 11 3

WAITRESS wanted, with references. Apply 80 Myrtle avenue. 5 11 3

WANTED—White nurse girl. Apply 1402 Watchung avenue. 5 9 3

WANTED—Girl for general housework; no washing. 135 Grove street. 5 9 3

SALESLADIES wanted; steady position. Apply at once. F. W. Woolworth & Co. 5 9 3

WANTED—Good plain cook; references. 50 Grove street. 5 10 3

WANTED—Girl for general housework; 3 adults; $20. Address E. H., care Daily Press. 5 11 2

WANTED—White girl for general housework; good wages; must be willing to go to the country for summer. Mrs. Rushmore, 14 Sycamore avenue, North Plainfield. 5 5 6

SITUATIONS WANTED—FEMALE.

GOOD laundress wants washing to do at home. 616 West Third St. 5 8 6

WOMAN would like place as housekeeper. L. B. L., care Press. 5 11 3

POLISH girl wants postion; general housework. 248 East Fourth street. 5 11 3

WANTED—A position as useful maid or chambermaid by a young girl lately landed. Apply 975 Hillside avenue. 5 11 3

GOOD laundress wants position either in town or go to seashore for summer; good reference. 175 East Front street. 5 9 3

EXPERIENCED colored girl would like a place as chambermaid and waitress. Old Nurses Home, Muhlenberg place.

REAL ESTATE AGENTS.

JOHN G. McLAUGHLIN,
Real Estate
AGENT AND APPRAISER
Mortgages a Specialty
Charges Reasonable.
4 29 1mo 1058 Arlington ave.

WANTED—Houses and lots for sale and to rent. R. D. Mathews, real estate agent. Office 134 Park avenue. 'Phone 893-W. 5 11 1m

THOSE desiring to own a farm should consult one who has been selling farms for years, and he is yours truly, William Henry Rogers, 136 Park avenue, Plainfield. Telephone 44. tf

REAL ESTATE for sale, rent and exchange. Insurance in strong companies at lowest rates; money loaned on real estate. Thickstun & Emmons, 197 North avenue. tf

CHICKENS AND EGGS.

WHITE Rock eggs, $1 setting from original Fishel pullets. 1060 Central avenue. 'Phone Junior 498-L. 5 11 3eod

ROSE COMB Rhode Island Red and single comb white leghorn eggs for hatching; $1 a sitting; $5 a hundred. George Howard, Jr., South Bound Brook, N. J. 4 26 1mo

FOR RENT.

APARTMENT to let Jackson building. Inquire Fred Endress or Janitor. 12 17 tf

TO LET—House 6 rooms, 308 Lyman place; $16 per month. J. T. Vail, 177 North avenue. 3 23 tf

TO LET—Five rooms and bath on first floor; all improvements. Inquire 108 Central avenue. 3 29 tf

SECOND apartment in two-family house; 935 Union street. Apply 216 West Eighth street. 3 23 tf

TO LET—8 room house, all improvements; also barn. Apply to Mrs. Kenyon, 134 Crescent avenue. Tel. 805. 4 21 tf

TO LET—New 7-room house; improvements; $22; Woodbine avenue. Emile Beys. 4 27 1mo

FOUR pleasant rooms to rent, on West Second street. Address M. W. H., care Daily Press. 4 21 tf

FOR RENT—Six room house, improvements; water, gas, tubs and toilet. Apply T. Callahan & Son, 300 Richmond street. 5 8 tf

TO LET—8-room house, new, improvements, $20; on Seventh street. Apply 607 Berckman street. 5 8 tf

TWO rooms for light housekeeping, or roomers; all improvements. Call 124 Elmwood place. 5 6 6

FOR RENT—You would be surprised to know the number of houses that I have had listed for rent, my way, in the last few days. D. Foster Updike, the broker who works on the plan that my time is yours. 159 North avenue. 'Phone 1907. 5 10 tf

HOUSE TO LET—442 West Front street; all improvements. Call 78 Somerset street. 5 11 6

ROOMS for dentist or doctor; also other rooms, all improvements. 413 Central avenue. 5 11 3

FURNISHED rooms, central location, light housekeeping or otherwise as desired. No. 11 Grove street. 5 11 3

HOUSE 321 Park avenue; dwelling or business. John Mahley, broker, 205 Park avenue. 5 3 tf

TO LET—First floor of house, four rooms. 29 Harrison Ave. 5 8 6

TO LET—Four rooms, central; $10. LaRue, 152 North Ave. 5 8 tf

TO RENT—Large and small furnished rooms; reasonable. 52 Elm place. 5 11 6

FLOOR TO LET—47 Woodbine avenue. 5 11 3

TO LET—One eleven-room house on Farley avenue, Scotch Plains; $25 per month; three eight-room houses on George street, Plainfield; $20 per month. Charles Ball, agent, Scotch Plains, N. J. 5 10 3

TO LET—Seven rooms, all improvements; hot water heat; $25. M. F. Gano, 142 North avenue. 4 21 tf

TO LET—Three rooms, all improvements. Thompson, 306 East Front street. 4 19 tf

FOR RENT—House, 6 rooms and bath; all improvements including steam heat; centrally located; $27.50. Tapscott, 138 North avenue. 5 9 3

FRONT rooms, furnished, connecting or separate; large closets. All modern improvements. 40 Grove street, corner Craig place. 'Phone 412-W. 2 11 tf

APARTMENT to let; six rooms and bath; all improvements with steam heat. Inquire R. H. Keenan, 441 East Fifth street. 2 2 tf

MONEY TO LOAN.

MONEY to LOAN on bond and mortgage. Mulford, opposite depot. 12 28 tf

TITLES abstracted for purchasers of real estate and bond and mortgage loans. Chas. J. McNabb, 209 North avenue. 2 18 tf

MONEY to loan on first mortgage. Lewis A. Clement, lawyer, Babcock building. 5 8 6

MONEY to loan on first bond and mortgage, in sums ranging from $1,000 to $5,000. J. V. E. Vanderhoef, care of Woodhull & Martin Co. 2 17 tf

MONEY TO LOAN on bond and mortgage. Charles L. Moffett, attorney, Woodhull & Martin building. 6 9 tf

MONEY to loan on bond and mortgage. J. T. Vail. 4 9 tf

MORTGAGES placed on good security. Francis J. Blatz, First National Bank Building. 8 21 tf

$25,000 TO LOAN at 5 per cent in sums to suit, on good mortgages Elston M. French, 171 North avenue 9 19 tf

REAL ESTATE WANTED.

IF YOU have not listed your property with us for sale would be pleased to have you do so, as we have a good demand for homes. Kindly send photograph of homes with description if possible. Edmund Rushmore and W. de La R. Anderson, 212 Park avenue, Plainfield, and Singer building, N. Y. 4 27 12eod

ROOMS AND BOARD WANTED.

BOARD wanted for summer in refined private family in quiet surroundings by couple with two babies and nurse; full particulars essential Address H. K., care Press. 5 9 2

REAL ESTATE FOR SALE.

FOR SALE—At Somerville, N. J., 9-room house, part improvements, barn and fine chicken houses; lot 100x150; 5 minutes from depot. J. V. E. Vanderhoef, care Woodhull & Martin Co. 4 7 tf

FOR SALE—New 9-room bungalow; terms to suit. 1430 East Second street. 4 22 1mo

NEW REAL ESTATE OFFICE—Will open up my new office on Monday morning at No. 155 North avenue, ground floor. Have already purchased a good size book for the purpose of listing every property in Plainfield. My object is to fill it full of the conditions of your property, including the size of mortgage on same; then to leave the book to my grandchildren to read. I am the man who has been working in a four-dollar capacity to fight nervous prostration for the last four years and in those conditions have earned the title of selling and exchanging more property than any two agents in Plainfield. Now I am better and am ready for business. If you are coming to see me let me tell you something. Don't come near me if you expect me to handle your house, if it is sprinkled with signs or one sign which reads for sale by any broker, unless you want to sell out for 50 cents on the $1.00, for I want you to known that my feeling for you is the same as yours is for me, where you want to include me under any old broker. And let me tell you that these old signs are what make Plainfield real estate sell for less money than it does in any city or town along the Central, notwithstanding it has the name of "City Beautiful." Your any old broker means that some of them should be selling peanuts, instead of offering your property or spoiling the sale of it. Have sold seven properties in the last two weeks. D. Foster Updike, the real estate broker who works on the plan "that my time is yours." My office is not as it will be when the store front is changed, but will answer the purpose for a short time. 4 29 12

NOW about that house $4 down $1 per week; It is a new house $1,000 down, $28 per month. Your neighbor will be paying $35 per month, subject to a get out notice; do you want this house? D. Foster Updike, the my time is yours man, 159 North avenue. 'Phone 1907. 5 11 3

A REAL FARM FOR SALE—I say it is a real farm because it will produce more than any farm near Plainfield or City Beautiful. It is also a real lot proposition, because the depot is on the ground. D. Foster Updike, the real estate broker who works on the plan that my time is yours, 159 North avenue; 'phone 1907. 5 10 3

FOR SALE—New house with acre of land; just over city line. Geo. H. Fountain, 936 West Seventh street. 5 9 5

FOR SALE—CORNER WOODLAND AND GOLF AVENUES, NEW HOUSE, 9 ROOMS AND BATH; ALL IMPROVEMENTS; EIGHT MINUTES BY ARLINGTON AVENUE TROLLEY TO PLAINFIELD STATION. ENQUIRE ON PREMISES FROM 9 A. M. TO 4 P. M. CLARK. 5 6 6

HOUSE for sale on Clinton avenue, a few minutes to depot; 8 rooms, bath, all modern improvements; fine condition; a bargain. Apply to J. V. E. Vanderhoef, care Woodhull & Martin Co. 5 8 tf

FOR SALE CHEAP — 7-room house, all improvements. Thomas Brown, 719 Essex street. 5 8 6

FOR SALE—NEW HOUSE ON GOLF AVENUE, SEVEN ROOMS AND BATH, ALL IMPROVEMENTS; LOT 50x200; NINE MINUTES BY ARLINGTON AVENUE TROLLEY TO PLAINFIELD STATION; PRICE $7,750. ENQUIRE ON PREMISES, FROM 9 A. M. TO 4 P. M., CLARK. 5 6 6

FOR SALE—New house, just finished, has two five-room flats, all improvements, great bargain; also for sale eight fine building lots in best part of city at 812 to 828 East Fifth street. Apply Gustav Meissner, 145 East Fifth street. 4 17 1mo

FOR SALE—Comfortable modern house, all conveniences, ample porches, garden, flowers, near station and trolley; price reasonable, terms to suit; might rent. 716 Carlton avenue. 4 29 tf

FOR SALE—Lots on Union street, near Arlington avenue; also lots on West Seventh street; convenient to trolley. J. T Vail. 9 27 tf

EMPLOYMENT AGENCY.

MURRAY'S Employment Registry, 226 E. Front street. Reliable help, moderate fees; temporary help at short notice. Near Y. W. C. A. Phone 666. 9 20 tf

EMPLOYMENT Agency, Mrs. Keller, 22 Somerset place, the oldest and most reliable (all nationalities). Phone 1724. 7 1 tf

WANTED—MISCELLANEOUS.

WANTED—Microscope for use by school boy. Address Optical, care Press office. 5 4 4ths

COMBINATION saddle horse wanted; must be young, sound and kind; also saddle and bridle. Address Saddle Horse, Press office. 5 11 3

WANTED—To borrow $750, either on chattel mortgage or good security. Address A. W. D., care Press. 5 5 6

THE HAND OF BUDDHA

Story of an Ivory Box and What It Contained

By ALLEN A. BROWN

When John Lawrence was in China he sent me, among other curios, a quaint little box of carved ivory. It was a beautiful specimen of the carver's art—an airy fabric of delicately wrought flowers, queer birds and impossible fishes. If the box really had an opening the fastening was so artfully concealed that I could not find it.

One night some months later, on returning home from the theater, I found my studio brilliantly lighted and Lawrence occupying a big chair before the smoldering fire.

"I returned today," he said in reply to my delighted greeting. "Been waiting here since 9 o'clock for you. Your man said you had gone to the theater."

"Yes," I replied, donning a dilapidated smoking coat. "I have been to see 'Nanette' and incidentally saw Miss Farnham."

"We are to be married in May," he said without turning his head.

I swallowed my astonishment, for I had not known they were engaged and, in fact, was deeply interested in pretty Miss Farnham myself. In spite of my chagrin I managed to congratulate him warmly, and, joining him before the now replenished fire.

"Where is that ivory box I sent you, Dick?"

Surprised and somewhat embarrassed, I made no reply, but went to the cupboard and brought the heavy little box to the table.

"What the deuce is the matter with you?" he asked sharply as the box struck the table with a hollow, empty sound.

"Just what I want to know," I replied crossly.

He stretched out his hand for the box and tried to raise it from the table, and then, as if surprised at its resistance, he arose and lifted it with both hands, looking at me queerly. As he dropped the box and we heard the hollow rattle as it struck the table we both laughed nervously and resumed out seats, he staring into the fire with wide open, startled eyes. Presently he spoke:

"That box was given to me by a wealthy Chinaman whom I have good reason to believe hated me intensely—perhaps with reason. It was such a dainty bit of carving that I could not resist accepting it. In fact, I really could not do otherwise without infringing their elaborate social laws. When he gave it to me old Van Ping told me of another pretty bit of carving, owned by his brother, a Chefu merchant. He gave me a strip of red paper covered with hieroglyphics and told me that on presenting it to his brother, the merchant, I could obtain the cherished curio. I went to my room in Parkerson's bungalow—you know I was staying with Parkerson—and placed the box before me on the table. It did not weigh more than a few ounces. A moment later my China boy entered and uttered a cry of fear when he saw the box, which he seemed to recognize. He threw himself upon his knees and begged me to take the box away; that it was accursed and that ill luck would fall upon me and all my house if I harbored it a moment. When I laughed at him and told him about the ivory hand that had been promised to me I thought he would go out of his mind. He pleaded that I would at least send the box to America before going down to Chefu after the other curio. Perhaps I was a little impressed by his actions; but, anyway, my curiosity was aroused, and so I agreed, and he happily packed the little box among your case of goods and watched with great satisfaction while the coolies rolled the case into the hold of the ship. The day after that I went down to Chefu and secured the 'hand of Buddha,' as the old man called it. He was a sly old beggar and up to some devilry, I was positive, though not a muscle of his oily, yellow countenance moved when I presented my letter. The hand I have brought home with me, and, in spite of my China boy's warning that I would suffer unimaginable ill fortune if I ever brought the two objects, the hand and the box, together, it is my intention to do that very thing tonight. The hand is packed in my bag, and I want you to come around to my rooms now and bring the box, and we will find what in the devil that old rascal was up to if it wasn't all bosh."

I assented reluctantly enough, for I was rather bored by the mysterious box and just a bit down in the mouth about the news of his engagement.

"Now that you have consented," he said coolly, "I'll read you the letter which Van Ping sent to his brother. Of course these chaps exercise a lot of hocus pocus in all their affairs, and I was somewhat amused at the idea of their evident desire to work me up into a fright. After the old merchant had read the letter I had it translated. It seemed to throw the translator into a spasm as he read it." He drew from a letter case a thin strip of red paper and slowly read: "'Give to the accursed American the hand of Buddha. He has the sacred box. The serpent grows rapidly.'"

* * * * * * *

The clocks were striking 2 as we left my studio and made our way through the deserted streets to Lawrence's rooms. The unusual events of the evening had combined to upset my nerves, and it was with a vague feeling of dread that I accompanied him on what seemed a fool's errand. Yet there was a decidedly uncomfortable feeling that I could not suppress. Twice I looked behind me quickly, and twice I saw nothing but the long, sharp shadows cast by the electric lights. Lawrence seemed unconscious of my mental excitement, for he strode quietly by my side with bent head and hands in his pockets. It was a relief to get into the warmly lighted vestibule, for there I no longer heard the imaginary soft pad-pad of feet behind us. I had carried the box in a hand bag, and its weight was such that I was glad to turn it over to my host, who excused himself and disappeared into the smoking room. Presently he returned.

I saw that something was on his mind.

"See here, Dick," he began seriously, "Grace—Miss Farnham—is not aware of my return. If I should be taken ill or anything she must not know the circumstances. Give her this letter, which will explain enough. If nothing happens forget it all like the good fellow you are." And as he clasped my hand and looked into my eyes I knew that he had guessed my secret.

"Now for the hand of Buddha," he cried, with a laugh, and together we entered the handsome smoking room. It was a large room, crowded with treasures from every quarter of the globe. In the middle of the room stood a small ebony table, the top inlaid with squares of ivory like a checkerboard. On it stood the hand of Buddha. It was the size of an infant's hand and carved from a solid piece of ivory, yellowed with unknown age. The curved, long nailed fingers clasped the stem of a delicately carved flower. It was a horrible object. It looked like a dead hand.

I could not repress my excitement as Lawrence locked the door and bade me bring him the box from a divan where he had placed it. I was surprised to see that his face was white and strained and that his hands trembled as he took the box from my grasp. He placed it on the table, and we took up our station near the door, both looking eagerly at the table. The air seemed heavy with some strong perfume, but that was undoubtedly the result of the long closed room with its sandalwood furniture and scented hangings.

Suddenly the table seemed to sway slightly and the hand toppled over, striking the box, and then Lawrence sprang back, with a hoarse shout, as the curved fingers loosened their hold on the flower and twined around and clung to the box. Gropingly they crawled over the carved flowers and birds; then, as we gazed breathlessly, a faint vapor curled around the edges of the box. It grew in volume, and I heard Lawrence unlock the door behind us. Then the lid raised. At first I could not see the object that protruded itself. Then its horrible form grew on my sight. The long, sinuous body of a serpent as large around as my arm issued from that tiny casket. Its red fangs were like crimson stains on the milky whiteness of its skin. It raised itself far above the table, the hideous head swaying to and fro, its green eyes gleaming like jewels in the semidarkness of the room and piercing the faint vapor that surrounded it. The incense seemed overpowering, and I felt that I was losing consciousness when Lawrence raised a revolver.

My hand was on the knob when he fired. A crimson stream flowed from the hideous thing, but still it raised its length into the air. Lawrence fired again and yelled for me to open the door. As I did so I heard a strangled cry and turned to see Lawrence falling to the floor, the white serpent coiled tightly around his body. Grasping a Turkish scimiter that hung on the wall beside me and mad with rage and grief, I thrust the gleaming knife again and again into the sinuous body of the reptile, which never relaxed its hold, its head still uplifted, with red fanged mouth and jeweled eyes. Suddenly everything turned black before me, and I lost consciousness. When I regained my senses the light was still burning dimly. The window draperies were stirring softly, and, to my joy, I heard Lawrence's voice calling in strained, unnatural tones. He was slowly struggling to his feet, and I arose and went to his assistance. His face was ghastly, and around his throat, above his low collar, was a dull purple line. He pointed to the floor as he sank feebly into a chair. The white serpent was gone, but on the dark rug lay a long chain composed of countless small disks of ivory strung together on a silken cord. The scimiter lay beside it, the blade spotless and shining. The air was still heavy with a strange, subtle perfume that clouded our senses and rendered the occurrences of the past hour unreal. On the table lay the ivory box empty. The hand of Buddha was gone. Near the open window and in the shadows of the stirring draperies lay a green silk cap in the middle of which was sewed a curious jeweled button, insignia of a mandarin's rank. As I leaned over to pick it up a yellow hand with curving, clawlike nails darted across the low sill and then disappeared into the outer shadows bearing the green cap.

* * * * * * *

Lawrence lived a week, and before he died he told me the story of Van Ping, and then I knew that the punishment that had been meted out to my friend was well deserved, and I could not avenge him because of that other one who had been justly avenged.

Big Bargains In Stationery

FOUR GREAT SPECIALS NOW ON SALE

Russian Cambric—50 sheets paper and 50 envelopes only 25c

Novelty Boxes—1 quire each; magnificent floral designs, with appropriate sentiments; exceedingly attractive; only 25c

Outing Series—1 quire each, in attractive glove boxes; only 20c

Royal Dover Fabric and Stanwix Hall; per box only 10c

Amstel Linen—Superior quality; per lb 25c

Scotch Linen—Fair grade; per lb 15c

Lenox Stationery Store

102 Madison Ave. Babcock Bldg. Tel. 1036-R.

CHAS. E. VAIL

Jeweler and Optician

has RE-OPENED at his new location

236 Park Avenue

Opposite North Ave.

All are cordially invited to inspect his new store.

Eastman's Kodak Supplies

TIRES TIRES TIRES

Let us impress it on your mind that it is not policy to let your

Auto or Carriage Tires

go until they are beyond repair. If in doubt get our advice and price on new goods and repair work.

IT WILL BE HONESTLY GIVEN.

Plainfield Auto Tire Co.
407 Watchung Ave.

Netherwood Bakery

H. HANSEN, Prop.

1135 Park Terrace 'Phone 1764

Home-made Bread, Rolls, Biscuits, Delicious Pies, Fancy Cakes and Specialties.

Ice Cream and Water Ices

Orders delivered at short notice; also on Sundays.

SMALLEY BROS.

147 North Avenue.

BUTCHERS

CHOICE MEATS.
GAME IN SEASON.

ROASTING AND BROILING CHICKENS A SPECIALTY.

Orders called for and delivered. Telephone 88-A.

W. W. WARNOCK'S New Bakery

Cor. North and Park Aves.

HOME-MADE BREAD, ROLLS, BISCUITS, DELICIOUS PIES, FANCY CAKES AND SPECIALTIES.

Telephone 209

THIS MEANS YOU

may save, in addition to getting superior wares, from 5c to 15c on purchases by selecting the Royal Talcum, Tooth and Foot Powders, Royal Shaving Sticks and Royal Shaving Soap Powder, Royal Silver Polish and Royal Face Powder, in twenty leading stores of Plainfield. Samples of Royal Tooth Powder and Royal Violet Talcum of dealers on request. Royal products will not disappoint you. Allen Pharmacal Co., Plainfield, N. J.

CHAS. KEIDERLING

FURNITURE PACKER.

Furniture, Trunks, Pictures, China, Glass and Bric-a-Bras Packed and Crated for Storage and Shipping. Storage Rooms to Let.

Tel. 559-J 258 E. Front St.

PLAINFIELD WINDOW CLEANING CO.

H. MERSTRICH, Prop.

Stores, Offices, Private Residences, New Buildings, Cleansed, Scrubbed and Oiled. Office, 145 East Front Street. Tel. 864-J.

COAL DEALERS.

JOS. HARRIGAN

Old Company's Lehigh Coal
Boulets prepared Anthricite Coal
$5.00 per ton.

929 South Avenue

Telephone 198.

TenEyck & Harris,

Dealers in

LEHIGH VALLEY COAL

Office: Rowley's Drug Store, 513 W. Front St. Tel. 61J-3.

GEORGE O. STEELE

747 West Front St.

R. L. CLINE

(Successor to C. H. Rugg & Co.)

Best Quality Lehigh Coal

Yard and office 432 W. 3d St. Tel. 93

TenEyck & Kelley

COAL

741 SOUTH AVE. Tel. 1155

WALTER TEMPLE

Successor to Rheaume.

COAL

OFFICE AND YARD

674 South Second St. Tel. 231

Richard Parrott, Jr.,

DEALER IN

Best grade of Lehigh Coal and Old Co.'s Prepared Anthracite Coal (Boulets); $5.00 per ton.

686 So. Second St. 'Phone 1569

PAINTERS AND DECORATORS.

AGENTS FOR

LIKE TILE

The Sanitary Wall Covering.

WOOD KRUSTA

Aorochrome Washable Wall Decoration.

Interior Decoration a Specialty

Woolston & Buckle

Painters and Decorators,

145 North Avenue.

THE REASON

I have the confidence of the public is because I never take a contract at a figure too low to enable me to do the work properly and give permanent satisfaction to the customer. It may cost you a little more in the beginning, but a great deal less in the end.

James C. Hansen

Decorator, Paper Hanger & Painter
Dealer in Wall Paper, Paints, Oils, Glass, &c., &c.

141 East Front St. Tel. Call 846

M. WARREN

PAINTER, DECORATOR and PAPERHANGER

45 SOMERSET ST.,

opposite Sangerbund Hall.

Fresh Vegetables

With a large assortment of the Finest Fresh Vegetables you are sure of Best Quality at Prices that will appeal to you. Tomatoes, Lettuce, Potatoes, Onions, Radishes, etc.

Prompt, Free Deliveries.

W. W. DUNN

THE PARK GROCER

Duer St and Lincoln Pl

WALKS

We Construct Them

Trap Rock, Cement

Experience

R. G. BUSH

Tel. Con. 743-5 South Ave

KODAKS

Complete line of Photo Supplies
Printing and Developing

AT DOANE'S

115 Park Ave.

Parquet and Hardwood Floors.

Old Floors Refinished

GEO. E. WATT

150 North Ave. Tel. 333-w

New Jersey Central

TRAINS LEAVE PLAINFIELD.

For New York—5.10, 5.41, 5.41, 5.36, 6.00, 6.27, 6.55, 7.25, 7.28, 7.45, 7.46, 7.55, 7.59, 8.12, 8.36, 8.36, 8.43, 9.29, 9.59, 10.11, 11.00, 11.52 a. m., 12.00, 12.36, 1.11, 1.25, 2.32, 2.41, 3.11, 3.48, 4.12, 4.40, 5.45, 6.29, 6.40, 7.32, 8.27, 9.27, 9.39, 10.15, 10.36, 11.28 p. m. Sunday—2.10, 3.41, 5.41, 7.28, 7.58, 8.52, 9.34, 9.42, 10.27, 11.52 a. m., 12.40, 1.11, 1.24, 2.01, 2.41, 3.11, 3.24, 4.29, 5.41, 6.35, 6.48, 8.13, 8.27, 8.35, 9.42, 10.28, 10.36 p. m.

For Newark—5.36, 6.27, (7.05 through train to Newark), 7.46, 8.36, 9.29, 10.11, 11.00 a. m., 12.00, 12.36, 1.25, 2.32, 3.11, 4.12, 4.40, 5.45, 6.29, (7.10 through train to Newark), 7.32, 8.27, 9.39, 10.36 p. m. Sunday—7.23, 8.52, 9.34, 10.27 a. m., 12.40, 2.01, 2.41, 3.24, 4.29, 5.41, 6.48, 8.13, 9.42, 10.36 p. m.

For Easton, Bethlehem, Allentown and Mauch Chunk—5.18, 8.17, 9.43, 11.19 a. m., 2.00, 5.21, 5.44, (6.38 p. m., Easton only). Sunday—5.45, 10.26 a. m., 1.58, 5.44, 7.05 p. m.

For Wilkesbarre and Scranton—5.18, 9.43 a. m., 5.44 p. m. Sunday—5.45 10.29 a. m., 5.44 p. m.

For Long Branch and Asbury Park, etc.—3.41, 8.12, 11.[illegible] a. m. (12.36 Saturdays only), 3.11, 4.40, 5.45, 8.27, 11.28 p. m. Sunday—3.41, 8.55 a. m., 8.24, 8.13, p. m.

For Lakewood and Atlantic City—3.41, 9.29 a. m. (12.36 Saturdays only), 1.25, 3.11, (6.29 Saturdays only). Sunday—(7.55 Lakewood only), 9.42 a. m., 7.01 p. m.

For Philadelphia—7.02, 7.29, 8.45, 9.03, 10.43, 11.48 a. m., 12.42, 2.17, 2.45, 5.13, 6.44, 7.42, 8.50, 9.46, 10.48 p. m., 1.20 night. Sunday—8.45, 9.56, 10.45, 11.42 a. m., 12.42, 1.44, 2.45, 3.42, 4.38, 4.55, 6.38, 6.44, 7.42, 8.50, 9.46, 10.54, 11.54 p. m., 1.20 night.

For Baltimore and Washington. Daily—8.45, 10.43 a. m., 12.42, 2.45, 6.44, 7.42 p. m.

W. G. BESLER, Vice-Pres. & Gen. Mgr. W. C. HOPE, G. P. A.

3 3 11

Arrival and Departure of Mails.

Plainfield Postoffice.

June 15, 1910

NEW YORK MAILS. Arrive—6.30, 8.00, 8.40, 11.45 a. m., 1.30, 2.30, 5.00, 5.30, 8.30 p. m., 12 midnight. Close—6.30, 8.00, 9.00, 10.30 a. m., 12.10, 2.00, 3.50, 6.00, 7.10, 7.45, 9.00 p. m.

SOMERVILLE AND EASTON. Arrive—8.40, 10.00 a. m., 12.30, 3.15, and 7.00 p. m. Close—6.30, 8.00 a. m., 12.35, 1.30, 4.30, 5.00 p. m.

PHILADELPHIA—Direct. Arrive—6.30, 8.00, 8.40, 11.45 a. m., 12.30, 2.30, 7.00 p. m. Close—6.30, 11.30 a. m., 12.35, 2.00, 3.50, 6.50, 9.00 p. m.

THROUGH FAST MAIL FOR EAST. Close—12.10, 3.50, 7.10 p. m.

DIRECT THROUGH FAST MAIL FOR WEST. Close—6.30, 11.30 a. m., 1.30, 5.00 and 9.00 p. m.

DIRECT SOUTHERN MAILS. Close—6.30 a. m., 12.35, 3.50, 6.50 and 9 p. m.

PENNSYLVANIA, West of Easton. Close—6.30 a. m., 1.30, 7.45 p. m.

ELIZABETH—Direct. Arrive—8.00, 8.40, a. m., 1.20, 2.30, 5.30 p. m. Close—8.00 9.00, 10.30 a. m., 12.10, 2.00, 6.00, 9.00 p. m.

NEWARK—Direct. Arrive—8.00, 8.40 a. m., 7.30, 2.30, 5.30 p. m. Close—6.30, 8.00, 9.00, 10.30 a. m., 12.10, 2.00, 3.50, 5.30, 6.00, 9.00 p. m.

WATCHUNG. Arrive—1.00, 6.45 p. m. Close—9.00 a. m., 5.30 p. m.

WARRENVILLE. Arrive—1.00 p. m. Close—9.00 a. m.

SUNDAY MAILS. Office open from 9.30 to 10.30 a. m.

Mail closes at 6.15 p. m.

E. H. BIRD, P. M.

PROPOSALS FOR ASPHALT CONCRETE MACADAM ROADWAY.

Sealed proposals will be received by the Committee on County Roads of the Board of Chosen Freeholders of the County of Union, at the Court House, Elizabeth, N. J., at 3:30 P. M., on Tuesday, May 16, 1911, for the following described work.

23,467 square yards of Asphalt Concrete Macadam, and 400 tons of crushed stone, for resurfacing St. George Avenue, Linden Township, Union County, N. J., from the City Line of the City of Elizabeth to a point near Summit Street, Linden, N. J.

Plans, specifications and bidding sheets may be examined at the office of the County Engineer, 120 Broad Street, Elizabeth, N. J.

Bidders must insert with the bid, a certified check for the sum of $1,000.00, as evidence of good faith, in accordance with the provisions of section 64 in the specifications.

The right is reserved by the Committee to reject any or all bids, as they may deem best for the interests of the County of Union.

The bids will be received and the contract awarded subject to the approval of the State Commissioner of Public Roads.

5 3 11t JACOB L. BAUER, County Engineer.

Advertisements

—FOR—

New York Herald, World, Times, Sun, Journal, Telegram, American, Brooklyn Eagle,

—and—

Newark Evening News

Received at

The Daily Press

AT REGULAR OFFICE RATES.

KIVANTINOS & JELLING

Successors to Alex. Lusardi.

Foreign and Domestic Fruits, Choice Confectionery, Nuts, Cigars, etc.

211 W. Front St. Tel. 886-W

FURNITURE, OIL CLOTHS, STOVES, ETC.

LOUIS KADESH

23 Somerset Street

FRANK NEIDIG'S

LINCOLN MEAT MARKET

Fine Meats, Vegetables, Oysters and Heinz's "57."

94 Somerset St.

Telephone—781.

HENRY WIERENGA

Residence 'Phone 517-3.

Furniture, Freight, Baggage, Express and Rigger.

PIANO MOVING A SPECIALTY.

L. Moraller & Son,

Watchmakers and Jewelers,

Watches, Clocks and Jewelry. Fine Watch and Clock Repairing a Specialty.

219 Park Ave. Plainfield, N.J.

JOURNALISTIC OPINIONS.

Are Middies Snobs?

Social life at the United States Naval Academy, as reflected in the academy hops, is being investigated by the Navy Department in order to discover if snobbery has crept into the institution. The investigation is based on the complaint that Miss Mary H. Beers, daughter of Professor Beers, head of the English department of Yale, was a recent victim of snobbery at the academy. It is said that Miss Beers' escort at a hop was given an intimation by a midshipman that her presence there was not desired because of her position as a governess in the family of Lieutenant Tarrant, of the navy. The investigation is the result of a request of Congressman Korbly, of Indiana. He asked the Secretary of the Navy to investigate that peculiar social system at the academy that makes unwelcome at a social function an estimable and talented girl who happens to be earning her own living. The matter was referred to Superintendent Bowyer, of the academy, who reported on the facts. This report was forwarded to Lieutenant Tarrant, now on the Michigan, for a statement as to the status of Miss Beers in his family. Lieutenant Tarrant's reply has not yet reached the department.—Philadelphia Ledger.

When a Servant is a Lady.

A few weeks ago at the Annapolis Naval Academy one of the midshipmen invited to, and introduced at a dance a woman who was employed in the household of one of the officers. It seems that another midshipman complained to one of the officers that a nurse girl had been invited to the dance. As a result the officer rebuked the midshipman who had brought her. The woman's name was Miss Beers and it later developed that she was a graduate in household science of Pratt Institute, Brooklyn, and a daughter of Professor Beers, of Yale University. Now Professor Beers had once been a respected instructor of President Taft and a letter from him to the President about the discourtesy to his daughter brought from the President to the head officer of the Naval Academy, a demand that he apologize for the incident, both to Miss Beers and to her father. The rebuke was unquestionably deserved but suppose the lady had been Miss Smith, and nobody's daughter in particular, would not the case have been exactly the same. There are lots of young women in service in the country that are just as good class as the midshipmen, and to prejudge any, without personal consideration, solely on account of their position, is inexcusable.—N. Y. Weekly Witness.

—One of the Union Beef Co's. wagons, driven by James Ross, collided Tuesday with a wagon driven by James McGinley near Sachar's store on West Front street, yesterday, wrecking one of the wheels on McGinley's vehicle. Neither man or animal was hurt.

HOTELS.

HOTEL WALDORF

EAST FRONT STREET.

HENRY WINDHAM, Prop.

Gottfried Kruger's Extra Beer on draught. Imported Wines, Liquors and Cigars. Hotel accommodations and private Dining-Rooms.

G. J. WEINMAN

CAFE

213 Park Ave., Tel. 1527

HOTEL KENSINGTON

NORTH AVENUE

UNDER NEW MANAGEMENT

HOUSE THOROUGHFY RENOVATED

SUNDAY DINNER From 12:30 to 2 P.M. 50c

ESTATE OF PATRICK CASEY, Deceased. Pursuant to the order of GEORGE T. PARROT, Surrogate of the County of Union, made on the application of the undersigned, executors of said deceased, notice is hereby given to the creditors of said deceased to exhibit to the subscribers, under oath or affirmation their claims and demands against the estate of said deceased within nine months from the eighteenth day of April, 1911, or they will be forever barred from prosecuting or recovering the same against the subscribers.

JOHN F. CASEY,
ELIZABETH CASEY,
Executors.

Francis J. Blatz, Proctor.
4 20 9th Fees $11.10

McCULLOUGH'S STEAM MILL,

21 Steiner place. North Plainfield, N. J.

R. H. McCULLOUGH, Prop.

Sash, Blinds, Doors, Mouldings, Scroll Sawing, Turning, etc.

Estimates cheerfully furnished.

Cedar Posts & Bean Poles

KINDLING AND GRATE WOOD.

Prompt deliveries. Orders received at 89 SOMERSET STREET.

JOHN MOBUS

P. O. Box 320. Telephone 19-F-42

VAIL BROS.

Plumbing, Tinning and Heating.

Satisfaction Guaranteed.

General Repairing a Specialty.

Night service promptly attended to.

Phone 1067-W. 123 Duer St.

J. C. POPE & CO.,

INSURANCE AGENTS

110 E. Front St. Plainfield, N. J.

CLEARED HIS CLIENT.

Aaron Burr's Dramatic Accusation In a Murder Trial.

It is undoubtedly true that in former times in all parts of the country it was considered more important and more creditable to save a man's life or liberty than to get a verdict where property only was concerned. These days have passed, however, as far as New York is concerned, and in a lesser degree, possibly, in nearly all the other states, and despite the agitation on the subject they are never likely to return. It is interesting to turn back to the earliest days of the republic and the careers of two lawyers who would have been giants in any age or in any country and who were antagonistic in character and purpose—Alexander Hamilton and Aaron Burr. Both men accepted criminal as well as civil cases. One of the greatest efforts of Hamilton's life was his appearance for one Crosswell, charged with publishing a scandalous libel upon Thomas Jefferson. The court was divided in its verdict, but the prisoner was never punished.

Aaron Burr, that erratic genius who lacked a balance wheel, is said never to have lost a case in which he alone was counsel. It is also of record that he won a case in which by a queer trick of fate his associate counsel was Hamilton. It was a murder case. The actions and manner of the principal witness against the prisoner seemed to Burr exceedingly suspicious, and it is said that both Burr and Hamilton were undecided in their own minds which was the guilty party—the witness or the prisoner. Hamilton's summing up was perfunctory. Burr began to address the jury when it was nearly dark. The witness for the prosecution was leaning against a pillar. His face was pallid and covered with perspiration. He listened intently to the lawyer. Suddenly Burr seized a large candelabrum, and, throwing the light on the face of the witness, shouted, "Behold the murderer, gentlemen!" The witness turned and rushed from the courtroom and the prisoner was acquitted.—F. P. Ward in Harper's Weekly.

A BUNGLING CENSOR.

The Brilliant Genius That Used to Mangle Plays In Poland.

In 1869 there was a very strict censorship throughout Poland over all plays given in the theaters. It was, of course, very annoying to the actors and sometimes quite ridiculous. Mme. Modjeska in her "Memories and Impressions" says that during the winter of 1869 she was playing in Warsaw and that her actors had a great deal of fun every time a play came from the censor's office.

Every noble sentiment was forbidden. Even some words were found disloyal, among others the word "slave." In one of the melodramas it was cut out and replaced by the word "negro," and the sentence, which ran "He was a slave to his passions," was changed to "He was a negro to his passions."

On another occasion the actor taking the part of a Roman Catholic priest had to say, "I love my country and my people, and I shall never leave them." The words "country" and "people" were changed to "wife and children."

In another play the words "He walked arm in arm with the emperor and whispered in his ear" were changed to "He walked three steps behind the emperor and whispered in his ear."

"These and like blunders became standing jokes among the actors and give an idea of the censorship at the time of my engagement in Warsaw. I am sure that our censor was overzealous in his services to the government and too ignorant of the language to see his absurd mistakes."

Fastening Battery Wires.

There are two ways of doing almost everything, and this is especially true of fastening battery and coil terminal wires. One way is wrong, and the other is to twist the bare end of the wire around the terminal as the hands of the clock move and then tighten up the nut. The reason for this is because the screw thread is right handed; therefore the tendency of the tightening nut will be to twist the wire around the terminal tighter than it was. Should the wire be twisted the other way the nut would tend to untwist it and it would slip under the nut and very likely get a very poor hold.—Boston Herald.

Snubbed the Czar.

Paderewski once dared to affront the czar, with the result that he soon received a note commanding him to leave St. Petersburg, where he had been booked for a number of concerts, within twenty-four hours. The czar had sent for him and paid him a neat compliment, but is said to have received the chilly response, "Sire, I am a Pole."

No Chance to Be Cheap.

"Why do you delay proposing to that girl?"

"I'm saving up to buy an engagement ring."

"Something especially expensive?"

"It'll have to be. I can't fool her. Her father runs a jewelry store."—Exchange.

Not as Bad as That.

"Is your master in a somnolent condition?"

"No, sir, he was pretty violent, but now he's asleep."—Baltimore American.

He Knew.

Casey—Phwat kind av a horse is a cob? Mulligan—It's wan that's been raised intoirely on corn, ye ignoramus.—Boston Transcript.

The House of the Whispering Pines

By ANNA KATHARINE GREEN

Copyright, 1910, by Anna Katharine Rohlfs

Clifton drew himself up in his turn, astonishment battling with renewed distrust.

"Either he or you, Ranelagh!" he exclaimed firmly. "There is no third person. This you must realize."

Was Arthur in the clubhouse when I first stepped into it? It was just possible. I had been led to prevaricate as to the moment I entered the lower gateway, and he may have done the same as to the hour he left by the upper hall window. Whatever his denials on this or any subject, I was convinced that he knew as well as I that Carmel had been in the building with her sister and was involved more or less personally in the crime committed there. Might it not be simply as his accessory after the fact? If only I could believe this!

But she had gone in disguise to the Whispering Pines, and she had returned home in the same suspicious fashion.

The wearing of her brother Arthur's hat and coat over her own womanly garments was no freak. There had been purpose in it—a purpose which demanded secrecy. That Adelaide should have accompanied her under these circumstances was a mystery. But then the whole affair was a mystery, totally out of keeping in all its details with the characters of these women, save—and what a fearful exception I here make—the awful end, which, alas, bespoke the fiery rush and impulse to destroy which marked Carmel's unbridled rages.

Of a less emotional attack she would be as incapable as any other good woman. Poison she would never use. It's presence there was due to another's forethought, another's determination. But the poison had not killed. Both glasses had been emptied, but—ah, those glasses! What explanation had the police now for those two emptied glasses? They had hitherto supposed me to be the second person who had joined Adelaide in this totally uncharacteristic drinking.

Knowing nothing of Carmel having been on the scene, they must ascribe this act either to Arthur or to me, and when they came to dwell upon this point more particularly they must see the improbability of her drinking with him under any circumstances. Then their thoughts would recur to me, and I should find myself again a suspect. The monstrous suggestion that Arthur had brought the liquor there himself, had poured it out and forced her to drink it, poison and all, out of revenge for her action at the dinner table a short time before, did not occur to me then, but if it had there were the three glasses—he would not bring three, nor would Adelaide, nor, as I saw it, would Carmel.

Chaos—however one looked at it, chaos! Only one fact was clear—that Carmel knew the whole story and might communicate the same if ever her brain cleared and she could be brought to reveal the mysteries of that hour.

Did I really desire such a consummation? Only God could tell. I only know that the fear and expectation of such an outcome made my anguish for the next two weeks.

Would she live? Would she die? The question was on every tongue. The crisis of her disease was approaching, and the next twenty-four hours would decide her fate, and in consequence my own, if not her brother Arthur's. As I contemplated the suspense of these twenty-four hours I revolted madly for the first time against the restrictions of my prison. I wanted air, movement, the rush into danger, which my horse or my automobile might afford—anything which would drag my thoughts from that sick room and the anticipated stir of that lovely form into conscious life and suffering.

Clifton told me no one was allowed in the sick room but the nurse and the doctor. Even Arthur was denied admission and was wearing himself out in his own room, as I was wearing myself out here, in restless inactivity. He expected her to sink and never to recover consciousness and was loud in his expressions of rebellion against the men who dared to keep him from her bedside when her life was trembling in the balance. But the nurse had hopes, and so had the doctor. As for Carmel's looks, they were greatly changed, but beautiful still in spite of the cruel scar left by her fall against the burning bars of her sister's grate. No delirium disturbed the rigid immobility in which she now lay. I could await her awakening with quiet confidence in the justice of God.

Thus Clifton, in his ignorance.

The day was a bleak one, and the evening hours were no better. The hands on my watch crawled. When the door finally opened it came as a shock. I knew that it was Clifton who entered, but I could not meet his eye.

I dug my nails into both my palms and waited for his first word. When it came I felt my spirits go down, down. I had thought them at their lowest ebb before. He hesitated and I started up:

"Tell me," I cried—"Carmel is dead!"

"Not dead," said he, "but silly. Her testimony is no more to be relied upon than that of any other wandering mind."

CHAPTER XV.

"BREAK IN THE GLASS!"

It was some time before I learned the particulars of Carmel's awakening. It had occurred at sunset. With the exception of the doctor and possibly the nurse, only those interested in her as a witness in the most perplexing case on the police annals were grouped in silent watchfulness about the room of mystery.

It came suddenly, as all great changes come. One moment her lids were down, her face calm, her whole figure quiet in its statue-like repose; the next her big violet eyes had flashed open upon the world, and lips and limbs were moving feebly but certainly in their suddenly recovered freedom. She murmured, half petulantly:

"Why do you look at me so? Oh, I remember, I remember! What's the matter? I cannot move as I used to do. I feel—I feel"—

"You have been ill," came soothingly from the doctor. "You have been in bed many days. Now you are better and will soon be well. This is your nurse." He said nothing of the others, who were so placed behind screens as to be invisible to her.

She continued to gaze first at one then at the other. As she did so the flush faded and gave way to an anxious, troubled expression—not just the expression anticipated by those who believed that with returning consciousness would come returning memory of the mysterious scene which had taken place between herself and her sister or between her sister and her brother prior to Adelaide's departure for the Whispering Pines.

"You have the same kind look for me as always," were her next words as her glance finally settled on the doctor. "But hers—bring me the mirror!" she cried. "Let me see with my own eyes what I have now to expect from every one who looks at me. I want to know before Lila comes in. Why, isn't she here? Is she with—with"— Then in the shrill tones which will not be denied she demanded again, "The mirror!" Nurse Unwin brought it. Carmel was still for a long time, during which the nurse carried off the glass.

"I—I don't like it," Carmel acknowledged quaintly to the doctor as he leaned over her with compassionate words. "I shall have to get acquainted with myself all over again. And so I have been ill! I shouldn't have thought a little burn like that would make me ill. How Adelaide must have worried!"

"Adelaide is—is not well herself. It distressed her to have been out when you fell. Don't you remember that she went out that night?"

"Did she? She was right. Adelaide must have every pleasure. She has

"WHY ISN'T SHE HERE?"

earned her good times. I must be the one to stay home now and look after things and learn to be useful. I don't expect anything different. Call Adelaide and let me tell her how—how satisfied I am."

"But she's ill. She cannot come. Wait till tomorrow, dear child. Rest is what you need now. Take these few drops and go to sleep again."

"I can't take it," she protested. "I forget now why, but I can't take anything more from a glass. I've promised not to, I think. Take it away. It makes me feel queer. Where is Adelaide?"

Her memory was defective. She could not seem to take in what the doctor told her. But he tried her again. Once more he spoke of illness as the cause of Adelaide's absence. Her attention wandered while he spoke of it.

"How it did hurt!" she cried. "But I didn't think much about it. I thought only of"— Next moment her voice rose in a shriek, thin, but impetuous, and imbued with a note of excited feeling which made every person there start. "There should be two!" she cried. "Two! Why is there only one?"

This sounded like raving. The doctor's face took on a look of concern, and the nurse stirred uneasily.

"One is not enough! That is why Adelaide is not satisfied. Why does she not come and love and comfort me, as I expected her to? Tell her it is not too late yet, not too late yet, not too late"—

The doctor's hand was on her forehead.

"Rest," came in Dr. Carpenter's most soothing tones—"rest, my little Carmel; forget everything and rest." He thought he knew the significance of her revolt from the glass he had offered her. She remembered the scene at the Cumberland dinner table on that fatal night and shrank from anything that reminded her of it. Ordering the medicine put in a cup, he offered it to her again, and she drank it without question. As she quieted under its influence the disappointed listeners, not tiptoeing carefully from the room, heard her murmur in final appeal:

"Cannot Adelaide spare one minute from—from her company downstairs to wish me health and kiss me good night?"

Was it weakness or a settled inability to remember anything but that which filled her own mind?

It proved to be a settled inability to take in any new ideas or even to remember much beyond the completion of that dinner. As the days passed and news of her condition came to me from time to time I found that she had not only forgotten what had passed between herself and the rest of the family previous to their departure for the clubhouse, but all that had afterward occurred at the Whispering Pines, even to her own presence there and the ride home. She could not even retain in her mind for any appreciable length of time the idea of Adelaide's death. Even after Dr. Carpenter, with infinite precautions, revealed to her the truth—not that Adelaide had been murdered, but that Adelaide had passed away during the period of her own illness—Carmel gave but one cry of grief, then immediately burst forth in her old complaint that Adelaide neglected her. She had lost her happiness and hope and Adelaide would not spare her an hour.

This expression when I heard of it convinced me, as I believe it did some others, that her act of self denial in not humoring my whim and flying from home and duty that night had made a stronger impression on her mind than all that came after.

She never asked for Arthur. This may have grieved him; but, according to my faithful friend and attorney, it appeared to have the contrary effect and to bring him positive relief. What it was borne in on him, as it was soon to be borne in on all, that her mind was not what it was he grew noticeably more cheerful and less suspicious in his manner.

With this new shock of Carmel's inability to explain her own part in the tragedy and thus release my testimony and make me a man again in my own eyes I lost the sustaining power which had previously held me up. I became apathetic, no longer counting the hours and thankful when they passed. Arthur had not been arrested, but he understood or allowed others to see that he understood the reason for the surveillance under which he was now strictly kept.

Of the inquest, which was held in due course, I shall not say much. Only one new fact was elicited by its means, and that of interest solely as making clear how there came to be evidences of poison in Adelaide's stomach without the quantity being great enough for more than a temporary disturbance.

Maggie, the second girl, had something to say about this when the vial which had held the poison was handed about for inspection. She had handled that vial many times on the shelf where it was kept. Once she had dropped it, and, the cork coming out, some of the contents had escaped. Frightened at the mishap, she had filled the vial up with water and put it, thus diluted, back on the shelf. No one had noticed the difference, and she had forgotten all about the matter until now. From her description there must have been very little of the dangerous drug left in the vial and the jury rendered the noncommittal verdict:

"Death by strangulation at the hands of some person unknown."

I had expected this. The evidence pointing as it did in two opposing directions, presented a problem which a coroner's jury could hardly be expected to solve. I was allowed one sweet half hour of freedom; then I was detained to await the action of the grand jury, and so was Arthur.

When I was informed of this latter fact I made a solemn vow to myself. It was this: If it falls to my lot to be indicted for this murderous offense I will continue to keep my own counsel. But if I escape and a true bill should be found against Arthur then will I follow my better instinct and reveal what I have hitherto kept concealed, even if the torment of the betrayal drives me to self destruction afterward, for I no longer cherished the smallest doubt that to Carmel's sudden rage, and to that alone, the death of Adelaide was due.

My reason for this change from troubled to absolute conviction can be easily explained. It dated from the inquest and will best appear in the relation of an interview I held with my attorney, Charles Clifton, very soon after my second incarceration.

We had discussed the situation till there seemed to be nothing left to discuss. I understand him, and he thought he understood me. He believed Arthur guilty and credited me with the same convictions. Thus only could he explain my inconceivable reticence on certain points he was very well assured I could make clear if I would. That he was not the only man who had drawn these same conclusions from my attitude both before and during the inquest troubled me greatly and deeply disturbed my conscience.

I introduced the topic thus:

"You remember the detached sentences taken down by the nurse during the period of Carmel's unconsciousness. They were regarded as senseless ravings, and such they doubtless were, but there was one of them which attracted my attention and of which I should like an explanation. I wish I had that woman's little book here. I should like to read for myself those wandering utterances."

"You can," was the unexpected and welcome reply. "I took them all down in shorthand as they fell from Dr. Perry's lips. I have not had time since to transcribe them but I can read some of them to you if you will give me an idea as to which ones you want."

"Read the first—what she said on the day of the funeral. I do not think the rest matter very much."

Clifton took a paper from her [illegible] and after only a short delay read out these words, among others:

"December the 5th.—At 3:40 p. m., as the services neared their close, a violent change took place in her appearance, and she uttered in shrill tones those astonishing words which horrified all below and made us feel that she had a clairvoyant knowledge of the closing of the casket then taking place.

" 'Break it open, break it open, and see if her heart is there!' "

"Pause there," I said. "That is what I mean. It was not the only time she uttered that cry. If you will glance farther down you will come across a second exclamation of the like character."

"Yes; here it is. It was while the ubiquitous Sweetwater was mousing about the room."

"Read the very words he heard. I have a reason, Clifton. Humor me for this once."

"Certainly—no trouble. She cried this time: 'Break it open! Break the glass and look in. Her heart should be there—her heart—her heart!' Horrible, but you insisted, Ranelagh."

"I thought I heard that word glass," I muttered, more to myself than to him. Then, with a choking fear of giving away my thought, but unable to resist the opportunity of settling my own fears, I asked, "Was there glass in the casket lid?"

"No; there never is."

"But she may have thought there was," I suggested hastily. Then before he could reply, "What do you think the nurse meant by a violent change in her patient?"

"Why, she roused up, I suppose—moved or made some wild or feverish gesture."

"That is what I should like to know. Is the detective, Sweetwater, still in town?"

"I believe so; came up for the inquest, but goes back tonight."

"See him, Clifton. Ask him to relate this scene. He was present, you know. Get him to talk about it. You can, and without rousing his suspicion, keen as they all say he is. And when he talks listen and remember what he says. But don't ask questions. Do this for me, Clifton. Some day I may be able to explain my request, but not now."

"I'm at your service," he replied, but he looked hurt at being thus set to work in the dark, and I dared say nothing to ease the situation. He came in again toward evening, and this was what he told me:

"I have seen Sweetwater and was more fortunate in my interview than I expected. He talked freely and in the course of the conversation described the very occurrence in which you are so interested. Carmel had been lying quietly previous to this outbreak, but suddenly started into feverish life and, raising herself up in her bed, pointed straight before her and uttered the words we have repeated. That's all there was to it, and I don't see, for my part, what you have gained by a repetition of the same or why you lay so much stress upon her gesture. What she said was the thing, though even that is immaterial from a legal point of view, which is the only view of any importance to you or to me at this juncture."

Soon after this Clifton left me and I could think out my hideous thought undisturbed.

Carmel had pointed straight before her, shouting out, "Break in the glass!"

I knew her room. I had been taken in there once by Adelaide, as a sequence to a long conversation about Carmel, shortly after her first return from school. Adelaide wished to show me the cabinet on the wall, the cabinet at which Carmel undoubtedly pointed, if her bed stood as it stood then. It was not quite full at that time. It did not contain Adelaide's heart among the other broken toys which Carmel had destroyed with her own hand and foot in her moments of frenzied passion. Adelaide had kept them all, locked behind glass and in full view of the child's eyes night and day, that the shame of those past destructive moments might guard her from their repetition and help her to understand her temper and herself.

I could not doubt her guilt after this. Whatever peace her forgetfulness had brought, whatever innocent longing after Adelaide, the wild cry of those first few hours, ere yet the impressions of her awful experience had succumbed to disease, revealed her secret and showed the workings of her conscience. It had not been understood by others; it had passed as an awesome episode.

(To be continued)

HAHNE & CO.

NEWARK'S STORE BEAUTIFUL
BROAD, NEW AND HALSEY STREETS

IMPORTERS. RETAILERS.

THE MOST INDUSTRIOUS STORE IN NEWARK—THE CITY OF INDUSTRY.

100 Mattresses at $7.50

ON SALE FRIDAY AND SATURDAY IF THE LOT LASTS SO LONG.

Comfort and economy combined in these fine felt mattresses, specially low priced—a lucky purchase has brought up this lot of mattresses which we here offer, at a remarkably low price. All are full tufted in the new style—so many tufts—so close together—give superior comfort, lasting shape and longer than usual service. Each full size mattress weighs 50 lbs, made in clean, light workroom by best hand labor.

The coverings are of art tickings in new shades of tan, pink and blue, with stripe and flower effects. The mattresses are handsome in appearance, will wear well and give you lots of comfort. They are easily worth $12.00; a special for Friday and Saturday at..... $7.50

Sale of Best Kinds of Silks

ONE-HALF TO ONE-THIRD REGULAR PRICES AND ALL STRICTLY PERFECT GOODS—NO SECONDS.

This is the kind of a silk sale that people enjoy—a sale of silks of such character as a good store depends upon to build its silk reputation. These are staple kinds, most wanted right now—Not a piece of second quality goods in the lot.

27-inch Natural Pongee, all silk; in plain and jacquard designs; a quality that will wash and wear; good for either dresses or waists; real value 66c, in this sale at half price.....33c

Striped Tub Silk—All silk; strong; washable; neat colored stripes on white grounds; very desirable for summer dresses or waists; 49c quality, in this sale Friday and Saturday at.....35c

42-in. Bordered Seco Silk—A complete assortment of light and dark colorings for street or evening wear; all new foulard border effects; 75c quality, in this sale Friday and Saturday at only 39c

Colored Messaline—Pure silk; high satin face; firm quality; a big assortment of colors to choose from; fine for waists, day or evening wear. 59c and 69c qualities; Friday and Saturday at 39c

Black Crepe de Chine—A soft, firm quality; all silk; bright jet black; for entire dresses or waists; 75c quality, in this sale at.....45c

Black Chiffon Peau de Soie; firm jet black silk that will give good wear, either for dresses, waists or foundations; 69c quality in this sale.48c

23-inch Foulards—All silk and perfect; all this season's designs and colorings; fine for summer wear; complete assortments; 59c quality; in this sale at 38c

Spot-Proof Pongee, 26 inches wide; natural and black only; a true water spot sponge for suits or coats; semi-rough effect; 69c quality; in this sale at 47c

23½-inch Peau de Cygne; pure dye; black only; a firm, lustrous twilled silk for entire dresses, waists or foundations; 95c quality; in this sale at 59c

Sample Stockings

NEWEST STYLES—ALL PERFECT.

A fine collection of **stockings** both lisles and cottons; many pretty styles in plain and fancy colorings; 25c to 50c hosiery to be offered tomorrow at only 19c

Men's Half Hose—A lot of 100 dozen; cottons and lisles; various good styles; standard 25c grades to be offered tomorrow at only.....15c

ATTRACTIVE SALE WOMEN'S

Low Cut Shoes $1.95

Well modeled Low Cut Shoes of Patent Leather, Tan Russia, Black Velvet, Black Vici and White Canvas—all new and fresh; 3 and 4-eyelet styles, Pumps and Eclipse Ties; a full range of sizes and widths; shoes that would naturally retail at $2.50; offered, Friday (one day only) at the inviting price of..... $1.95

Plain and Fancy Linen

IN A 2-DAY SALE.

Friday and Saturday we present these most attractive offerings in the Linen Section—Table Damask by the yard, Napkins by the dozen, Lunch Cloths, Fancy Scarfs, Shams and good Towels, all specially priced for the occasion.

Heavy Bleached Scotch Table Damask—Five new designs in each of the following widths:
58 inches wide at 45c per yard.
64 inches wide at 55c per yard.
66 inches wide at 65c per yard.
70 inches wide at 79c per yard.

Napkins of heavy, pure linen, in a variety of pretty patterns—$1.90, $2.50, $2.85 and $3.25 the dozen.

Hemstitched Damask Lunch Cloths—Pure linen, in a new and most winning design, priced as follows:—
36-inch at $1.10 and $1.39.
45-inch at $1.75 and $2.35.
54-inch at $2.25 and $2.50.

Scalloped Damask Lunch Cloths—a new importation; very choice designs, indeed, priced as follows:—
36-inch at 95c and $1.50 each.
45-inch at $1.75 and $2.50.
54-inch at $2.75 and $3.50.
Embroidered Scalloped Scarfs, size 18x54, at 55c each.
Embroidered Scalloped Shams, size 30x30, at 55c each.
Hemstitched Scarfs, size 18x54, at 45c each.
Hemstitched Squares, size 24x24, at 45c each.
Renaissance Doylies, 6 in. size, round, special at 40c dozen.

TURKISH TOWELS AT HALF.

Some of these are perfect, some have slight imperfections, but the prices will be half and less than half in some instances.
Towels at 8c, 10c, 12c, 15c and 18c each.
Large Bath Towels at 20c, 25c and 35c each.
Wash Cloths at 2c, 3c and 4c each.

Fine Ribbons in a Sale

THOUSANDS OF YARDS SACRIFICED BY A MANUFACTURER.

These big lots of ribbons, including several lots of manufacturers' loom ends and remnants, as well as broken assortments from our regular stock, will be sold at prices for the most part below regular cost.

Rich, Elegant Ribbons—Plain and fancy effects; including **Warp Print, Dresden Stripes, Plaids, Messalines, Moires, Taffetas, Satin Taffetas** and others equally useful, ranging in width from three-quarters of an inch to six inches, will be priced as follows:
7c to 12c Ribbons at only 3c.
13c to 20c Ribbons at only 7c.
21c to 35c Ribbons at only 12c.
37c to 50c Ribbons at only 18c.
55c to 75c Ribbons at only 21c.

Moire Belting, 1⅞ inches wide; black, white and most favored colors; regularly 20c a yard, at only 15c

Warp Print Dresden Ribbons, 4½ inches wide; handsome floral designs on white taffeta grounds with different colored satin edges; 25c kind..15c

Black and White Striped Ribbons with colored edges; regular 45c kind at only.....25c

Fine Quality Black and White Striped Ribbons, 5½ inches wide; various patterns; regular 35c kind at only.....19c

Gayle Hardware Co.

SELLS RELIABLE

Garden and Flower Seeds, Garden Tools and Wheelbarrows, Poultry Netting and Wire Fencing, Lawn and Garden Fertilizer.

LAIRE'S CELEBRATED LAWN GRASS MIXTURE—LAWN MOWERS SHARPENED.

COUNTESS QUEEN GEM DOCKASH **RANGES**

OUR FAMOUS TRIO

Royal Granite Steel Ware

TEL. 398 FRONT ST. and PARK AVE.

GO TO

GEORGE A. SCHEELEIN & CO.'S

for Fresh Jersey Meats and Poultry; also Fresh Jersey Vegetables. Extra Low Prices for Cash.

104 North Av., cor. Park. Tel. 463-R

AN ORDINANCE

To Vacate a Portion of Church Street.

Whereas, The portion of Church Street between East Fourth Street and the right of way of the Central Railroad Company of New Jersey is shown on a map entitled "Section 1, City Map of Plainfield, Union County, N. J. 1870," filed in the office of the City Clerk of the City of Plainfield, September 20, 1870, and

Whereas, The Somerset, Union and Middlesex Lighting Company, Public Service Corporation of New Jersey, Public Service Gas Company and The Holland Company are the sole owners of the fee and of all property abutting anywhere on such portion of said street, and have applied to the Common Council of said city to vacate such portion of said street, pursuant to Chapter CXXXIII, P. L. 1888, and other laws governing the matter, and it is to the interest of the city that such street should be vacated:

The Inhabitants of the City of Plainfield, by their Common Council, do enact as follows:

Section 1. That the portion of Church Street lying between East Fourth Street and the right of way of the Central Railroad Company of New Jersey, as shown on a map entitled "Section 1, City Map of Plainfield, Union County, N. J., 1870," be and the same is hereby vacated pursuant to the Acts of the Legislature in such case made and provided.

Adopted by the Common Council, April 4, 1911.

Attest: J. T. MacMURRAY, City Clerk.

This ordinance becomes a law in like manner as if the Mayor had signed it.

Hodge's Pharmacy.

Y. M. C. A. Building.

BELLE MEAD SWEETS.

Telephone 62.

A. H. ENANDER

Sanitary Plumbing, Gas Fitting, Steam and Hot Water Heating.

Contractor for Sewer Connections.

125 WATCHUNG AVE.

EDUCATIONAL.

Students May Enter at Any Time.

Plainfield Business College and School of English

For Practical Business Training

Visitors Welcome. Investigate Now

A. S. HERR, Principal & Proprietor

Woodhull & Martin Bldg. 'Phone 344.

ESTATE OF Daniel Van Winkle, deceased. Notice is hereby given that on the eighth day of March, A. D. 1911, on the application of the undersigned, as Executor of the Estate of Daniel Van Winkle, deceased, an order was made by the Surrogate's Court, requiring the creditors of the said Daniel Van Winkle, deceased, to bring in their debts, demands and claims against the said decedent, under oath or affirmation, and present the same to the subscriber within nine months from the date of said order; and in default thereof any such creditor shall be forever barred of his or her action therefor against the subscriber.

JOHN H. VAN WINKLE, JR.,
3 10 10aow Executor.

There will be a meeting of the Ladies' Aid Society of the Temple Baptist church, at the home of Mrs. Edward Baker, Jr, on Duer street, this afternoon from two to three o'clock. The members are requested to bring their sewing and also a silver offering.

THE PLAINFIELD TRUST COMPANY

"The Bank That Pays 4%"

STORAGE VAULTS
for Silver and other Valuables.

A Twentieth Century Necessity

YOU DO NOT NEED TO BE RICH in order to require a safe deposit box. There are few people today who do not own savings pass books, mortgages or other valuable papers and whether you possess little or much you cannot afford to take the chances of fire and theft.

Boxes in our massive steel vault of fire and burglar-proof construction may be rented for $5.00 a year and upwards.

LEVY BROS.

Big Anniversary Sale---Fifth Day

DON'T FAIL TO GET SOME OF THESE SPLENDID VALUES

Lace and embroidery trimmed Corset Covers; special..19c
Another lot of Hemstitched Handkerchiefs; each 1c
Ladies' 25c good Cambric Drawers 17c
45-inch Table Oilcloth, yd..10c
39c mercerized Table Damask; special 29c
25c Ladies' Lisle Gloves, pair 15c
Ladies' 15c Hose.....7½c
Dress Lawns, splendid patterns, yard 5½c

Mennen's Talcum 10c
La Mode House Dresses; special at 98c, $1.25, $1.48, $1.69 and $1.98; high also low neck.
Lawn Kimonas.....29c
Ladies' Muslin Gowns with tucked yoke 39c
27 inch Embroidery Flouncing: 59c value, at 39c
Infants' White Sox, with fancy top 10c
A lot of Children's Lace Hose, black, values up to 19c a pair, special price 7c

HOSIERY COUPON
Cut this out and get a pair of Ladies' 19c. black gauze lisle Hose for..... 10c
Good During This Sale.

Men's 50c Negligee Shirts..35c
Children's Muslin Drawers, with lawn ruffle, hemstitched and tucked, a pair 9c
Ladies' Gowns, reg. $1.39, at..98c
Boys' 50c Blouses 29c
20-in. Human Hair Switches; value $1.68, for 98c
Boys' 25c Blouses 19c

This Sale Lasts Until May 20

TENNIS CONTESTS

America's Crack Players to Participate in Three Days' Tourney.

ON COUNTRY CLUB COURTS.

Men and Women Experts to Figure in Big Competitions on Thursday, Friday and Saturday, May 18, 19, 20.

The tennis committee of the Plainfield Country Club, of which S. Wallis Merrihew is the chairman, has arranged for a big three-day invitation lawn tennis tournament at the club next week, when some of the most prominent players in the country will be the guests of the club. This will probably be the most important event in tennis ever held in this city. The committee began securing players nearly two months ago and it has decided to hold two events—men's doubles and mixed doubles. The dates are May 18, 19 and 20, and it is expected that there will be eight teams in each event.

The very successful exhibition match between Alexander and Hackett and Gardner and Leonard last spread the fame of the Plainfield Country Club among out-of-town players and led to a desire for a larger tournament this spring. Inquiry among the leading racket wielders made it plain that entries of a high class could be obtained without trouble, and plans were immediately set on foot to usher in the competition season with a gala event that would eclipse in importance anything ever seen in Plainfield. The teams in the men's doubles will be selected from such players as Harold H. Hackett (four times national champion in doubles), Raymond D. Little, Karl H. Behr, T. R. Pell, G. F. Touchard, C. R. Gardner, W. B. Cragin, Jr., F. C. Inman, L. E. Mahan, W. M. Hall, C. G. Shafer and H. A. Plummer.

Equally noteworthy is the array of talent among the women players. Those who will compete include Miss Marie Wagner, Mrs. Frederick Schmitz, Miss Elizabeth Moore, Miss Clara Kuttroff, Miss Edna Wildey, Miss Adelaide Browning, and Miss Barbara Fleming.

APPOINT US TREASURER

This Company has arranged facilities that enables it to act as Treasurer of Clubs, Fraternal Orders, Societies, Churches, etc., for which services only a nominal charge will be made. The advantage of appointing an institution like the State Trust Company in such a capacity will be readily appreciated by every one. For it not only insures careful and systematic attention to the finances of an organization but it makes the Treasurer accessible on every business day.
We will be glad to discuss this matter with any one desiring such facilities.

THE STATE TRUST COMPANY
CAPITAL $100,000.00
R. Henry Depew, President
E. F. Feickert, Vice President M. C. Van Arsdale, Vice President
Frederic Coriell, Secretary

ROTH & CO.'S

Largest Assortment of FRESH CAUGHT FISH
IF IT'S OUT OF THE WATER WE HAVE IT

First of the season fresh caught Porgies, lb 14c
Fresh Herring, lb 4c | Fresh Haddock, lb 6c
Another great big treat—Green Boston Mackerel, 3 to 3½ lbs, lb 14c
Fancy Green Flounders, lb 7c | Weakfish, lb 9c
SHAD! SHAD! SHAD! North River Shad, special at, each 29c
Snow White Fresh Cod, steaks or to boil, lb 12½c
Fancy Green Chicken Halibut Steak, lb 14c
Why pay others 25c for the same?
Best Clams in town, dozen 12c
Green Sea Bass, lb 12c

Grocery Bulletin
FOR
Friday and Saturday

Fancy Creamery Butter, per lb	24c
Special Creamery Butter, per lb	28c
Compound Lard, per lb	10c
Pure Lard, 2 lbs	25c
Sweet Oranges, 15 for	25c
Granulated Sugar, 5 lbs	27c
Campbell's Soup, 3 cans	25c
Campbell's Beans, 3 cans	25c
Borden's Evaporated Milk (tall cans); 3 cans	25c
Borden's Evaporated Milk, (small); 6 cans	25c
Borden's Eagle Milk, 2 cans	25c
Fresh Eggs, per dozen	22c & 24c
Hecker's Flour, per bag	85c
Gold Medal Flour, per bag	85c
Pillsbury Flour, per bag	85c
Ceresota Flour, per bag	80c
Family Flour, per bag	70c
Hecker's Oats, 3 packages	25c
Karo Syrup, 3 cans	25c
Duryea's Corn Starch, 3 packages	25c
Argo Starch, 2 packages	7c
Extra Fancy Rice, 3 lbs	25c
Old Potatoes, per basket	40c
New Potatoes, pony basket	50c
Bermuda Onions, per quart	10c

Fred. H. Firstbrook
116 W. Front St.
'Phone 1754

RIDGEWOOD'S NINE HERE ON SATURDAY

Manager Ernest Dorflinger, of the Plainfield Baseball Club has scheduled a game for Saturday with the strong Ridgewood Athletic Club, one of the fastest semi-professional aggregations in the east, and a fine game is anticipated by the local fans. The contest will be played at Crescent Oval. The local team is going very fast at present, having got a good start with two victories and no defeats and Manager Dorflinger is sure that his nine will score another victory on Saturday.

Harry A. Harrer, manager for the Ridgewoods, has written to Manager Dorflinger, telling his that he expects to leave Plainfield with the score on his side. Dahlinger, of the visiting team, caught for the Commercial High School last year, his team winning the championship. Davis had a try-out with Newark, and Vanderlip was with Jersey City in 1910 and was ordered to report this year again. He did not do so, because he had a better job. The lineup of the visitors will be as follows:

Wadsworth, 3b; Devine, 1b; Schuessler, 2b; Dahlinger, c; McCann, cf; Miller, 3b; Davis, p-lf; Brander, rf; Vanderlip, lf-p; extra, Bohn, p; Enchion, c. The Plainfield team will lineup as follows: Driscoll, 1b; B. Martin, 2b; Harter, ss; Ramsberger, 3b; Nelson, c; Montross,p; Fritts, lf; Cosgrove, rf; Schott,cf.

The Sunday-school of the First Baptist church will hold an entertainment and social in the lecture room of the church, Thursday evening, May 18.

FAVOR COMMISSION GOVERNMENT FOR CITY

The Chamber of Commerce, which has taken a deep interest in the plan of government by commission, having through its representatives, kept in touch with State legislation, conferences and public hearings at the State House while bills were pending, it seems, is convinced that the new form of government would be of great advantage to Plainfield. Last evening, President George L. Babcock, of the Chamber of Commerce, entertained a number of citizens at his home, the conference being for the purpose of discussing and considering the new plan of government.

Former Mayors Alexander Gilbert and Charles J. Fisk led the discussion and their opinions and suggestions were listened to with marked interest and attention. Mr. Fisk carefully reviewed the act of the Legislature granting the right of the adoption of this plan and in a comprehensive manner explained the principle features.

Mr. Gilbert advised the conference to consider this matter with great care and approved of a plan which might educate the community as to the importance of the emasure. His remarks were approved by those present. R. Henry Depew, who has made a thorough study of the plan, took part in the discussion, approving of the idea, as did also William M. Stillman, Dr. Richard Moldenke, Alexander Milne, Charles H. Frost and several others.

It was the opinion of those present that no hasty action should be taken in forcing the new plan of government upon this city, but that the matter be fairly and broadly discussed and the people taken into confidence as to the merits of the proposed new system and a campaign of education was advised.

The conference decided to appoint a committee of five representative citizens for the purpose of inquiring into all of the efatures of the plan and embrace them in a report which is to be submitted to the Chamber of Commerce when completed.

SUNDAY-SCHOOL WORKERS PLAN FOR AN INSTITUTE.

The Graded Sunday-school Association will hold a Sunday-school Institute in the First Presbyterian church, on the afternoon and evening of Monday, May 22, attractive programs having been prepared for the affair. In the afternoon, the Junior department of the First Baptist church Sunday-school, under the direction of Superintendent A. M. Harris, will have an important part in the program, as will also the Primary department of the Park Avenue Baptist church school, under the direction of Miss Myra Runyon.

In the evening Louis Koehler, State secretary of the Sunday-school Association, will make the principal address, and there will be special music. A basket supper will be served in the chapel between the afternoon and evening sessions.

Eligible as Stenographers.

Trenton, May 11.—The Civil Service Commission has announced the names of nine candidates who passed the examinations held in Newark and Trenton, April 6, for the position of first-grade male stenographer in the State, Essex county and Newark service. In order of merit they are: Nathaniel Sofman and Edward Delaney, Newark; James E. Lauenstein, Greystone Park; Robert Queen, Newark; Elmer E. Higgins, Rahway; Robert S. Sigley, Richard A. Porter, Ralph Newton and Chas. W. G. Breed, Trenton; John W. A. Elmess, Newark.

Auto and Carriage Collide.

A carriage driven by F. D. Warren, of Hillside avenue, was run into yesterday by an automobile driven by George Hartfeelder, of North Plainfield, at the corner of East Third street and Watchung avenue. The collision resulted in the knocking down of Mr. Warren's horse and the breaking of the harness and shafts of the carriage. The automobile suffered no damage neither was anyone hurt.

Will Observe "Mothers' Day."

"Mothers' Day' will be observed by the Sunday school of the First Baptist church, next Sunday afternoon with an appropriate program of responsive readings, hymns, recitations and special music. The white carnation is "Mothers Day" flower, and this flower will have an important part in the observance of the day, under the direction of James E. Church, superintendent.

It is Now "The City Building."

David T. Kenney, owner of the building on North avenue, formerly known as the "Smalley Building," has changed its name to "The City Building" for the reason that it is practically occupied by all of the city offices. In the opinion of the owner the new name will be less confusing and will meet with general approbation.

BOY SAVES HIMSELF BY PRESENCE OF MIND

Frank Green, of West Third street, one of the brightest messenger boys attached to the Western Union office, narrowly escaped serious injury in an automobile bicycle accident on West Front street, last evening, almost exactly similar to the one on South avenue Tuesday, that may result fatally. Only the fact that the machine was running slowly and the driver applied his brake promptly saved the lad from being run over. As it was his knee was wrenched, his right hand cut and his wheel badly wrecked.

Green was riding west on Front street and near Giraud avenue attempted to cross to the left in front of an auto said to be driven by Frank Rinehart, of Dunellen. The bicycle slipped on a wet car track and the rider was thrown directly in the path of the auto. With great presence of mind he rolled forward and when the machine stopped the front was directly over him. The front wheels struck the bicycle and put it out of commission. When the lad first went down, two women in the car believed he would surely be killed and emitted piercing screams. Green was assisted to his feet by witnesses of the accident and was able to go home alone.

PRINCETON ALUMNI HOLD A SMOKER AND REUNION.

More than one hundred Princeton Alumni from all parts of New Jersey, and including a number from this city, gathered at the Downtown Club, Jersey City last night, as guests at the annual smoker and reunion of the Princeton Alumni Association of Hudson county. Joseph A. Dear, president of the Hudson Association, presided.

There were speeches by Robert Yard, president of the Princeton Alumni Federation of New Jersey; Wilson Farrand, formerly president; William D. Moffat, of Englewood; William W. Ropes, football coach and Prof. Luke Miller, of the Princeton faculty.

Will Entertain Veterans.

Co. K will entertain the members of Winfield Scott Post, No. 73, G. A. R., at a smoker to be held in the armory on West Front street, Monday evening, May 15. The affair will be in the nature of a camp fire and there will be several short addresses by the veterans. Refreshments will be served.

—If you love asparagus try the fresh cut Jersey grass at Neuman Bros., 20 and 25 cents.

Mrs. John M. Hetfield, of Belvidere avenue, is quite ill with pneumonia.

LIBERAL INTEREST PAID ON DEPOSITS

4% on SAVINGS ACCOUNTS

3% on CHECKING ACCOUNTS of $500 or more.

CITY NATIONAL BANK
Capital - - $150,000.00
Surplus and Profits - 280,000.00
(all earned)

ENDRESS COMPANY

SEAFOOD—The Pick of the Market

Delaware River Roe Shad	80c
Delaware River Buck Shad	40c
Shad Roe	35c
Boston Mackerel	55c
Cod, to boil or steak	16c

Weakfish, Bluefish, Kingfish, Butterfish, Snapper, Blues, White Perch, Eels, Sea Trout, Whitings, Halibut, Fresh Herring, Lobsters, Little Neck & L.I. Clams

Hard Crabs, dozen 24c

GRIDDLE CAKES AND CRISP TOAST

Time of year makes no difference with these articles of food. They are always in season.

With a Vulcan Cake Griddle or a Vulcan Toaster you can prepare most excellent cakes or toast on any gas range or gas hot plate.

The Vulcan Cake Griddle produces richly browned cakes, perfectly cooked, not like the ordinary griddle, which burns the centre cakes or leaves those on the outer edges half baked.

The Vulcan Toaster will produce four slices of perfect toast in two minutes.

CAKE GRIDDLES, $1.25
TOASTERS, 25c

Public Service Gas Company

CELEBRATED FIFTEENTH WEDDING ANNIVERSARY.

Mr. and Mrs. Louis Bennett, of Watchung avenue, celebrated their fifteenth wedding anniversary at their home last night and received the congratulations of about thirty-five of their friends and in addition many handsome presents of cut glass. The evening was spent in a progressive euchre, singing, instrumental music and dancing. Prizes were awarded to the winners in the euchre to Miss T. Smith, Mrs. Corra Ryno, William N. Tier and Eugene Ripley.

Opening of Summer Garden.

"An Evening Social," under the auspices of the employees of Woolworth's, will be held in Sebring's auditorium tomorrow night. The committee in charge is making elaborate arrangements for the affair, and a large orchestra will furnish music for dancing. It will be the formal opening of Sebring's summer garden. Refreshments will be served.

Constable Pierce Better.

Constable Robert L. Pierce, who suffered a stroke of paralysis at his home in New Market early yesterday morning, was reported today as being somewhat better. His speech was badly affected at first but gives symptoms of possible early return.

—Use Press Want Ads.

AMUSEMENTS.

PROCTOR'S

VAUDEVILLE THEATRE.
THE BEST REFINED VAUDEVILLE
ENTIRE CHANGE MONDAY AND THURSDAY.
TODAY'S PROGRAM.
The College Trio, pianologue and singing; Ruth Nevin & Co., comedy sketch, "Never Again;" Ingalls, Duffield & Ingalls, singing and dancing; LaSalle & Lind, Indian club jugglers.

FREE

Your Auto Tires thoroughly inspected free of charge by our tire expert. This should be done before starting the busy season with your car. Repairing in all its branches, done right both in price and material.

F. L. C. MARTIN AUTO CO.
Park Ave.

STANLEY

Woodhull & Martin Building
QUANTITIES OF CUT FLOWERS
SUMMER BEDDING PLANTS
HARDY PLANTS AND SHRUBS
Telephone 928
For Anything in the Floral Line
Grass Seeds, Flower Seeds and Bulbs

10 PAGES

THE DAILY PRESS.

10 PAGES

Established May 10, 1887. PLAINFIELD, NEW JERSEY, FRIDAY, MAY 12, 1911. Two Cents a Copy—$5 a Year.

PLAN ADDITIONS

Two Wings to be Added to High School Building Costing $35,000.

NEED OF MORE CLASS ROOMS.

Education Board Aims to Relieve Congested Condition at School—No Action for the Present On Proposed Primary School.

At a special meeting of the Plainfield Board of Education last night it was decided to ask for an appropriation of $35,000 to defray the expenses of erecting two wings to the present High School building. Incidentally the question of securing the new school site at the corner of Kensington and Prospect avenues was indefinitely postponed.

According to Superintendent Maxson, certain classes of the High School have become so congested that more room is needed before the opening of the school in the fall. As the matter now stands the Science, Manual Training and Commercial classes are overcrowded and pupils must sit two at a desk instead of one. Some consideration was given the subject last night, in fact it was thoroughly canvassed by the members present.

When the High School was built at a cost of $150,000 the architects made provisions for just such an emergency and it is the opinion of the board that now is the time to make the additon. While it appears to some of the members that another school ought to be built there are those who believe that the addition to the present High School building will relieve pressing conditions more promptly.

During the past few months the board has been receiving protests against the erection of a new school building at the proposed site on Kensington avenue. A committee of citizens have voiced their objections in the open meetings of the board and several other sites have been proposed. However, this matter has been postponed until after the summer acations at least, and it is believed that after the re-assembling of the board in the fall some new site will have been selected.

SESAME CLUB HOLDS ANNUAL ENTERTAINMENT.

The Sesame Club gave its closing entertainment at the home of Mrs. LeRoy Gates, on First place. The house was most attractively decorated with spring flowers. The guests were received by Mrs. Tenant, the president, and Mrs. Gates. It has been the custom of the club to read a Shakespeareon play at its last meeting, and since the program during the past year has been Roman, "Julius Ceasar" was chosen.

The several characters of the play were taken by the club members; but the chief feature was Mark Anthony's speech, splendidly given by Mrs. Stuart H. Simons. Music, arranged by Miss Kate Biglow, was given between the acts of the play. Several vocal selections were given by Mrs. Duncan Taylor and Mrs. Vesey, and piano selections by Mrs. Harry Johnson and Miss Biglow.

BOROUGH WOMEN FINED FOR DISORDERLY CONDUCT.

Mrs. Hannah Meadows and her sister, Mrs. John Keiderling, who were arrested Wednesday afternoon for disorderly conduct, were arraigned before Recorder Dolliver this morning. Mrs. Meadows, who led an attack on Marshal Keller, the arresting officer, was decidedly flippant in court and had to be called to order several times. She was fined $5 and told a few facts beside. Mrs. Keiderling was fined $2.

Edward Vail, who came to court yesterday morning with a bun on to see that the women got fair play, and was arrested on his refusal to go home, was arraigned before the recorder and released on suspended sentence.

HYDRANTS TO BE INSPECTED BY COMMISSIONER GAVETT.

Street Commissioner Gavett in company with a representative of the Plainfield-Union Water Company, will make a trip about the city inspecting every hydrant with a view to putting each one in order.

This action is taken following a complaint made by Chief Doane to Commissioner Gavett that the men operating the street sprinkling carts have got the hydrants out of order, which might cause considerable trouble in case of fire. Each hydrant will be put in order and then the drivers of sprinkling carts given explicit instructions how to operate them.

—High grade line of bicycles, motorcycles, etc. Jack Horner, 33 Somerset street. 3 10 fmw tf •••

KING'S DAUGHTERS GET TWO $5,000 LEGACIES

The City Union of The King's Daughters, yesterday, received from Joseph P. Tate, executor for the estate of Mrs. M. E. Edgerton, two checks of $5,000 each, one for the camp work on the mountain, and the other for The Day Nursery work. This was in accordance with the bequests of Mrs. Edgerton and the King's Daughters are natually pleased for the money is greatly needed.

The payment of the full amounts was somewhat of a surprise to the members of the organization, for it was expected that a certain percentage would be deducted as an inheritance tax.

The bequest of $5,000 for The Day Nursery work made it possible for the King's Daughters to acquire a fine property on West Front street, opposite Liberty, which is better adapted in every way for carrying on this work, while the other $5,000 will be a great help in conducting the summer camp work.

The nurse committee from the King's Daughters held a monthly business meeting yesterday, when only routine matters were considered. The work was reported to be progressing satisfactorily.

HUNT CLUB'S RACES TOMORROW AFTERNOON

Ideal weather is all that is needed to make the annual steeplechase meet of the Watchung Hunt Club, tomorrow afternoon, a great success. The arrangements are all complete and the officers and stewards have left nothing undone in providing for an afternoon of fine sport. There are in all fifty-seven entries, including the best horses in this part of the country and they will all start. The races will begin promptly at 2 o'clock.

The club has arranged to have the 12 o'clock express from New York stop here, affording those from the city an excellent opportunity to reach here in time for the races. Stages will also meet all trolleys on Park avenue for the convenience of those who have no other means of reaching the driving park. The following officials will act at the meet:

Stewards—A. Henry Higginson, Charles Pfizer, William M. Kerr, Windsor T. White, Robert Glendenning; judges—Robert A. Fairbairn, E. S. Hooley, F. W. Jones, Jr.; starter—J. M. McAvoy; assistant starter—C. F. Wildey, J.; paddock judge—McPherson Kennedy, Jr.; patrol judge—Thomas F. White; clerk of the scales—George W. Gall.

The club members will be entertained at luncheon at the park, J. Hartley Mellick being in charge of the arrangements. The farmers and their families will also be given a big dinner at the park. A large force of men has been engaged in putting the park and the track in fine condition for the meet and everything points to a successful meet.

BIG ROW LANDED FIVE MEN IN POLICE COURT.

There was a stormy scene at the corner of Fifth street and Watchung avenue, yesterday afternoon, when John Ferstick and his brother, Isaac Ferstick; Solomon Eskerson, the latter's son, Morris, and Alexander Menzicvitz got into a row over some unfinished work and it is alleged that the young men, Ferstick brothers, used some profane language to the elder Eskerson. When arraigned before Judge DeMeza in the city court this morning, however all pleaded not guilty to the charge of disorderly guilty to the charge of disorderly conduct preferred by Patrolman Messler and Roundsman Maurice Higgins.

At the request of Francis J. Blatz, ccunsel for the Ferstick boys, the trial was set down for Friday, May 26. Eskerson and his son and Menzicvitz were held in $25 bonds each for their appearance on that day. Samuel S. Swackhamer represented the elder Eskerson.

Blocked the Road.

John Link, a hay carter, was arraigned in the borough court, this morning, charged with blocking Greenbrook road with his cart. He was allowed to go with a warning. Link was arrested by Special Marshal Theodore Smith on complaint of Councilman Smalley. Link had fallen asleep in his rig and when roused up by an automobilist who wanted to get past, refused to move.

Borough Council Meeting.

The Borough Council will hold a special meeting tonight. The redistricting ordinance will be brought up on third reading, the "sane Fourth" proposition discussed and several other important matters passed upon.

—Brick ice cream. Rowley's drug store. 5 11 3•••

ODD FELLOWS TO HEAR REV. MR. SHAW PREACH

Members of the local lodges, Independent Order of Odd Fellows and their families have been invited to attend divine service at the Seventh-Day Baptist church on Sunday evening when the pastor, Rev. Edwin Shaw, will preach a sermon appropriate to the occasion. The Odd Fellows will meet in their lodge room and proceed in a body to the church.

Rev. Mr. Shaw will preach at the morning service tomorrow, his topic being, "That He Might Bring Us to God." "Mothers' Day" services will be held in the afternoon at 4 o'clock, with a special program. The regular session of the Sabbath-school will be held at 11.45 o'clock tomorrow morning and at 3 o'clock in the afternoon the Junior C. E. Society will meet. Laura Stillman will be the leader. The Christian Endeavor Society will meet at 5 o'clock and Charles F. Neagle will lead.

The class for teachers training and Bible study will meet in the pastor's study Monday evening, the topic being "What an Eductaional Method Is." The regular meeting of the board of directors of the American Sabbath Tract Society will be held Sunday afternoon at 2 o'clock. The annual session of the Eastern Seventh-Day Baptist Asociation will be held with the church at Berlin, N. Y., May 25-28.

WOMEN'S FEDERATION IS IN SESSION TODAY

The women's clubs of this city are represented at the seventeenth annual meeting of the New Jersey State Federation of Women's Clubs, being held at Asbury Park. The session opened at 10:30 o'clock this morning in the First M. E. church, and an attractive program has been arranged for the two-days' session. Mrs. Frank Ambler Pattison, the retiring president, will preside.

Among the speakers this morning were Rabbi Stephen S. Wise, of New York, on "The Moral Power of the Press;" Rev. Adolph Roeder, of Orange, this afternoon on "People and Politics of the State of New Jersey;" Professor Henry Turner Bailey, of Boston, tomorrow morning on "The Encouragement of Art in the State," and William H. Allen, of the Municipal Bureau of Research, New York, tomorrow afternoon, on "Some Steps in Civic Co-operation with Public Schools."

This session will be an important one as an entirely new set of officers is to be chosen. The election will take place tomorrow morning. Each of the four speakers will make an address at each session and the rest of the program will be taken up with reports of officers and chairmen. This evening the delegates will attend a musicale especially arranged for the occasion instead of the usual reception.

EPWORTH LEAGUE TO OBSERVE ANNIVERSARY.

The Epworth League of the Monroe Avenue M. E. church will observe the twenty-second anniversary Sunday evening at 7:30 o'clock, opening with a song service. This will be followed by the installation of the following newly-elected officers: President, J. Archibald Thompson; first vice president, Harry B. Sawyer; second vice president, Miss Ruth I. Thompson; third vice president, Miss May Stafford; fourth vice president, Miss Gertrude Gray; fifth vice president, N. Mansfield Smith; secretary, Miss Mary J. Mathews; treasurer, Frederick Jacobs.

The address of the evening will be given by the Rev. Wallace B. Fleming, pastor of the M. E. church, of Maplewood. Special music will be furnished by a male quartet.

Verdict for Young.

Henry Young, a florist of Dunellen, was given a verdict in the Middlesex County Court, yesterday by Judge Woodbridge, in the suit brought by Israel Stout, of New York, to recover for work performed on Mr. Young's farm. The only item in dispute concerned the price to be paid for cutting grain. Stout claimed that he was to receive $1.50 an acre, while Mr. Young insisted that the price was to be $1.25. The testimony supported Mr. Young.

Newark Man Fined.

Samuel Levine, of Newark, attempted to collect junk in this city yesterday without the formality of taking out a license. Judge DeMeza fined him $5 this morning and ordered him to take out a license or get out of town. Levine promised to buy a license.

—Automobile to hire by day or hour; first-class reference. Charles O. Pearson, 826 West Fifth street. 'Phone 775. 5 12 tf•••

HORSE SHOW LIST

Program For Eighth Annual Exhibition of Riding and Driving Club.

MILITARY MOUNTS A FEATURE.

Many Cups and Cash Prizes Offered—Judges Announced—Show Here on June 1, 2 and 3.

The prize list for the eighth annual horse show, under the auspices of the Plainfield Riding and Driving Club, to be held at the show grounds, June 1, 2 and 3, was announced today and is more attractive than ever. One of the big features this year will be the classes for military mounts, officers' charges and military teams, open to all branches of the U. S. Army or the National Guard and the commitee has been assured of a large entry list from well-known branches of the army, including Squadron A and the Essex Troop.

There will also be competition for the Thomas W. Lawson Challenge cup, the Dr. Selwonk Challenge cup, the Plainfield Riding and Driving Club Challenge cup, champion harness class, champion saddle class, ponies, the Watchung Hunt Club cup, draught horses, and considerable attention is given to local classes, including one for the fire department, open to all New Jersey exhibits.

The breeding classes, which proved so popular last year, will be given an important place on the program, while there will be the usual strong list of hunters and jumpers. In all there are sixty-five classes and generous prizes are offered in each one. The list follows:

Class 1—roadsters—horse 4 years old or over, to be shown to an appropriate road wagon. First prize, $50; second, $15. 2—pair of horses 4 years old or over, to be shown to appropriate road wagon. First prize, $50; second, $15.

Class 3—horses in harness—horse over 14.2 hands and not exceeding 15 hands. First prize, $50; second, $15. 4—pair of horses over 14.2 and not exceeding 15 hands. First prize, $50; second, $15. 5—horses over 15 hands and not exceeding 15.2 hands. First prize, $50; second, $15. 6—pairs of horses over 15 hands and not exceeding 15.2 hands. First prize, $50; second, $15. 7—horse over 15.2 hands. First prize, $50; second, $15. 8—pair of horses over 15.2 hands. First prize, $50; second, $15. 9—horse to be shown before a lady's phaeton. First prize, $50; second, $15. 10—pair of horses. First prize, $50; second, $15. 11—horse, 14.3 and not exceeding 15.2 hands. First prize, $50; second, $15.

Class 12—novice harness classes—horse over 14.2 hands and not exceeding 15 hands. First prize, $50; second, $15. 13—pair of horses over 14.2 hands and not exceeding 15 hands. First prize, $50; second, $15. 14—horse over 15 hands and not exceeding 15.2 hands. First prize, $50; second, $15. 15—pair of horses over 15 hands and not exceeding 15.2 hands. First prize, $50; second, $15. 16—horse over 15.2 hands. First prize, $50; second, $15. 17—pair of horses over 15.2 hands. First prize, $50; second, $15.

Tandems—Class 18—a tandem will not be permitted to exhibit in these classes in which the leader exceeds the wheeler in height. First prize, $50; second, $15 19—sporting tandem. First prize, $50; second, $15.

Four-in-hands—Class 20—four-in-hand, horses to be any height, to be shown before a coach, drag or brake. First prize, $50; second, $15. The Thomas W. Lawson Cnallenge cup—21—for the best pair of horses suitable for a demi-mail or stanhope phaeton. Cup value, $250. 22—The Dr. Solwenk Challenge cup. Horse 15.2 hands or over, to be shown in single harness to a two or four-wheel appropriate vehicle. Cup value, $250. 23—The Plainfield Riding and Driving Challenge cup—horse under 15.2 hands, to be shown in single harness to a two or four-wheel appropriate vehicle. Cup value $250.

Champion harness class—Class 24—open only to single harness horses under 15.2 hands, having taken a first or second prize in the single horse classes. Champion ribbon, sweepstakes all to the winner; second, reserve ribbon.

Class 25—champion harness class—open only to single harness horses, 15.2 hands or over, having taken a first or second prize in the single horse classes. Champion ribbon, all sweepstakes to winner; second, reserve ribbon. 26—combination harness and saddle horses—horse, suitable for harness and saddle. First prize, $50; second, $15. 27—combination harness and saddle ponies—fourteen hands two inches and under. First prize, $50; second, $15.

Class 28—ponies in harness—pony, 13.3 hands and under. First

(Continued on page 5.)

TOWNSHIP'S PROBLEM TO HOUSE OFFICALS

The question of providing adequate quarters for all the township offices, including the collector, assessor, justice of the peace, police, as well as fire department, was discussed at a meeting of the North Plainfield Township committee at Marvin's grocery store, yesterday afternoon. W. deLaR. Anderson, of the committee, made a proposition that quarters at Texier's Mill, the meeting place of the improvement society, be leased at a rental of $6 a month, but Albert Brokaw, also a committeeman, opposed the plan, suggesting that the committee erect a suitable building at the township's expense.

Mr. Anderson producing figures to show that according to his plan the annual sxpense would be $12, or $256 cheaper than the scheme proposed by Mr. Brokaw. Both Mr. Brokaw and Alexander Archibald opposed Mr. Anderson and the project was held up for the present.

During the regular order of business, June 4 was fixed as the date for the election on the change of lighting districts, and the dog license ordinance was passed on third reading. Steps were taken to establish a police department and to appropriate a nominal sum for its maintainance, which will enable the township to get the benefit of the money taken in as fines, instead of paying the same to the county and State authorities.

HARVEY S. MORE DIES SUDDENLY IN 92ND YR

Harvey Shotwell Moore, aged 91 years, one of the oldest residents of this city, died at Muhlenberg Hospital last night, following an acute illness of a few days, which at his advancing years made recovery impossible. Despite his age, Mr. Moore was remarkably active. One of his favorite amusements was checkers and he was playing a game with Stephen Staats, of West Second street, when taken ill on Tuesday. Mr. Staats noticed that Mr. Moore frequently dropped the checkers in his hand and the latter finally said that he felt too ill to continue the game. A physician was summoned and Mr. Moore was removed to the hospital.

Mr. Moore was born at Rahway and until twenty years ago, when he came to this city, always lived there. For many years he was engaged in the cattle business with Jacob Long, and was very successful. His wife died about sixteen years ago. He was a Friend and prior to living here was a member of the Rahway meeting. He afterwards joined the Plainfield meeting and was a regular attendant at the services until he became too feeble. For many years he boarded with Mrs. Aretta H. Manning, at Fourth street and Madison avenue. Later he removed to the home of Stephen Staats on West Second street. He was the father of the late William Harvey Moore, who was superintendent of the local electric light plant prior to its absorption by the P. S. C.

Surviving him is one brother, Philip Moore, aged 86 years, of Olympia, State of Washington, who is State librarian and a man of high literary attainments, and also a daughter-in-law, Mrs. Mary Moore, and a granddaughter, Miss Caroline Moore.

The funeral will be held at the Friends meeting-house on Watchung avenue tomorrow afternoon at 2:30 o'clock.

Complained to Health Board.

J. A. Staats, manager and a director for the Watchung Spring Water Company, appeared before the Board of Health of North Plainfield Township, yesterday afternoon, and made a complaint regarding the dumping of cesspool refuse on the property of Brooks Carson in the borough. The board received the complaint and the secretary was instructed to notify Mr. Carson that if the practice continued he would be liable to arrest and a fine.

Fining Them Now.

Vicento Paullo, in court this morning, was arraigned, Patrolman McGinley charging him with riding his bicycle on the sidewalk on Spooner avenue. Paullo contributed $3 to the city treasury in the shape of a fine.

Odd Fellows to Attend Church.

The members of Queen City Lodge, No. 226, I. O. O. F., are requested to meet in their lodge rooms Sunday evening at 7:30 o'clock for the purpose of attending in a body divine service at the Seventh-Day Baptist church.

—Press Want Ads. Pay.

—Wheels, tires and springs for baby carriages. Jack Horner, 33 Somerset street. 3 10 fmw tf •••

PLAINS' BAPTIST BOYS GATHER AT A SUPPER

Under the auspices of the Junior Boys' Bible class of the Scotch Plains Baptist church, a supper and entertainment was held at the church last night. It was the first affair of the kind held and the boys were so much pleased that it will probably be repeated at some future time. Rev. Franklin K. Mathiews, pastor, was the toastmaster, and there were short addresses by Mr. Mathiews, Edward Hatfield, president of the class; Keith Saunders, secretary; Edward Meyer, treasurer; Martin A. Korff on "The Success of the Bible Class," and Captain H. B. Saunders on "How to Secure New Members."

The rooms were attractively decorated with dog wood and daffodils by the women of the church, who also had charge of the arrangements for the supper. The committee comprised Mrs. Franklin K. Mathiews, Mrs. T. H. Paff, Miss Gertrude Smalley. Other members present besides those mentioned were Frank Lee, George Clark, Max Saunders, Harry Paff, Walter Demarest, Fred Saunders and Fred Comb. After the supper the evening was spent in enjoying a vocal and instrumental program.

ELKS REPEAT THEIR BIG MINSTREL SHOW

Another large and enthusiastic audience greeted the Elks' minstrel troupe on the occasion of its second performance of the season at the Plainfield theatre, last night. The show moved with the same smoothness and precision as marked the opening, all of the ends, soloists and olio artists again scoring hits. John Cose came across with new verses to his topical song that produced prolonged applause.

The laughable sketch, "I's Your Friend," presented by Harry Blimm and Edwin Bennett, was even better than on Wednesday night. Blimm's representation of the stolid darky unable to comprehend the style of etiquette advanced by Bennett, a dapper gentleman of color, takes the lead in amateur efforts of the past few years. They were encored repeatedly.

A delegation from the Morristown Lodge of Elks was in attendance last night, and was so pleased with the Elks quartet in its closing sketch, "A Night at the Club," that the members were engaged for the same act at the Morristown show next week. A party of Plainfielders will accompany them over.

At the conclusion of last night's show the troupe adjourned to Timbo's restaurant, where they enjoyed a supper and general good time until 2 o'clock this morning. A large part of the program was gone over and brief addresses were given by the principals and minstrel committee.

MOUNT OLIVE PUPILS ARE SEEN IN A PLAY.

At the Mt. Olive Baptist church last evening several of the Sunday school pupils presented a play entitled "A Truant Officer in the Sunday School." Agnes Alexander, Helen Pollard, Mary and Helen Vaughn, daughters of the pastor, Rev. N. W. Vaughn, took part. Preceding the playlet solos, quartet and choruses amused the 300 people present.

The entertainment was given under the auspices of the Junior Missionary Band and netted $40. The proceeds will be devoted to the building fund of the new church which will be begun within three weeks.

THE WEATHER.

Generally fair tonight and Saturday, warmer tonight.

Maximum 91, minimum 69.

Attended the Elks Show.

Miss Minnie Imbierowic, Miss Mamie Graham, George Hess and Dr Merring, of Long Island City, and former Battalion Chief and Mrs. Purcy, of New York, formed a theatre party that attended the Elks minstrel show, last night. They were the guests of Mr. and Mrs. J. Edward Steurwald, of East Second street. Mr. and Mrs. Purroy are now living at their summer home at Long Branch and came from there by auto.

Firemen Begin Vacations.

The firemen stationed at headquarters have commenced their annual vacations. The first to go is William Gaub, who started yesterday and will leave tomorrow for the Summit House, Cairo, N. Y., in the Catskills. The proprietor of the hotel and Mr. Gaub have been warm friends for many years.

—Fifty dozen Jersey Asparagus 18c and 23c a bunch at Neuman Bros. tomorrow.

AUTO VICTIM DEAD

Conti Succumbs to Injuries and Marsh's Arrest as a Formality Follows.

AUTOMOBILIST NOT TO BLAME.

He Appears Before Judge Atwater and Is Released On $2,000 Bail On Charge of Manslaughter.

Because of the death of Santi Conti in Muhlenberg Hospital this morning as a result of injuries sustained by being hit by an automobile driven by him, A. L. C. Marsh was arraigned before Judge DeMeza in the city court this morning and held for the action of the grand jury. Mr. Marsh was taken to Elizabeth and was arraigned before Judge Atwater on a charge of manslaughter.

When arraigned Mr. Marsh pleaded not guilty through his counsel, former Senator Reed. Judge Atwater fixed bail at $2,000, which was furnished by Harry W. Marshall.

Senator Charles A. Reed appeared in court to represent Mr. Marsh and waived examination and when the automobile carried the party in which Chief Kiely was prominent Mr. Marsh looked ready to drop. It was said this morning that he felt so keenly the result of the unfortunate accident that Mr. Marsh had been unable to sleep or eat.

So far as has been learned Mr. Marsh was driving his automobile along South avenue on Tuesday afternoon between the Rushmore Dynamo Works and the Scott Press Works; directly in front of him he noticed a bicycle rider who evidently had no control over his wheel. In trying to avoid the young man, Conti, Mr. Marsh drove his car into the curb, but unfortunately struck Conti before striking the sidewalk. Conti was picked up unconscious and was hurried to Muhlenberg Hospital in the police patrol wagon. On examination it was found that his left leg was broken in two places and that his right thigh was fractured.

Yesterday afternoon symptoms developed which led the doctors to believe that Conti had been injured internally and later the young man began to grow weak. He died this morning at 1:30 o'clock and Mr. Marsh was immediately placed in custody.

Mayor George W. V. Moy, Harry W. Marshall and Hugh A. Todd accompanied the accused automobilist to Elizabeth.

Conti's funeral will take place on Monday morning. The body is now lying at Cole's undertaking establishment on West Second street and an autopsy was held at 2 o'clock this afternoon by Doctor W. H. Anthony.

GRAVE CHARGE AGAINST AN ITALIAN COBBLER.

Counsellor Robert Newton Crane demanded a hearing this morning in the charge brought against his client, Philip Ciocco, of 500 West Fourth street, against whom Patrolman Cornelius McCarthy and Mrs. Elizabeth Ennis made a serious charge this morning. The hearing was set down for tomorrow afternoon at 2 o'clock. Mrs. Ennis' daughter, Elizabeth, is but eleven years old.

Patrolman McCarthy said this morning that he had been suuspicious of Ciocco for some time and had determined to watch him and yesterday his suspicions were confirmed by the developments which followed in the man's store. Ciocco is a cobbler and it is said he has been in the habit of enticing young girls into his place with promises of candy and other things.

WOMAN HYSTERICAL IN A WAGON MIX-UP.

A stone car on the Somerset street trolley line frightened a horse driven by Mrs. Wormser, of Grandview avenue, yesterday afternoon. The animal began backing and collided with a rig owned by Judge Hayes, of Mt. Bethel. The horse attached to the latter reared up and its head struck Mrs. Wormser a hard blow on the shoulder, giving her a severe nervous shock. She was in a hysterical condition when the mix-up was straightened out.

Mrs. Wormser was taken to the home of Percy Culver on Somerset street and Dr. Pittis was called to attend her. He found that she was more frightened than hurt, the blow of the horse only inflicting a severe bruise.

Gets Seven Days in Jail.

Harvey Connett, of Harmony street, who was lodged in a cell at borough police headquarters, Wednesday night, after a struggle with two officeds, was given seven days in jail by Recorder Dolliver this morning. Connett had previously had an argument with his wife and he followed her to the police station where she ran to for protection.

MEN'S FURNISHING SPECIAL.

12½c Half Hose—3 pairs Saturday for 25c.

These come in black and tan fine qaulity, all sizes; display on centre aisle bargain tables Saturday.

SHEET MUSIC SPECIAL.

The De-Lux edition of popular Sheet Music will be sold Saturday at **4c a copy**; or 7 copies for 25c

Fifth Nocturn, Monastery Bells, Consolation, Cavalleria Rusticana, Faust, Scarf Dance, Sextet from Lucia, Tannhauser, Farewell to the Piano, Fur Elise, Last Hope, Angels Serenade, Secret Love, Silvery Waves, Over the Waves, The Storm.

INDIA LINON.

Fine grade close woven white India Linon, smooth finish; the kind that always sells for 12½c; Saturday's price 9c

DRESS GINGHAMS.

One case of excellent Dress Ginghams in checks, plaids and stripes; big variety of patterns to select from; these are 12½c grade; Saturday only.....8c

A. E. Force & Co

"THE WHITE STORE".

WE GIVE "S.H." THE STORE THAT SAVES YOU MONEY. Premium Parlor on 3rd Floor. GREEN TRADING STAMPS

Bargain Values for Saturday

Values such as we offer for Saturday's selling should be investigated by ladies who are desirious of placing their dollars to the best possible advantage—**IN TODAY'S AD YOU WILL FIND EVERY ITEM A MONEY SAVER.**

CLOSING PRICES ON LADIES' TAILORED SUITS

$15 Beautiful All-Wool Tailored Suits for - - $10.00

These suits are fine all wool materials perfectly tailored, Coats satin lined; skirts modified hobble or pleated; plain colors and mixtures.

$25 High-Grade Tailored Suits to Close, at - $19.00

This lot is without question the best value ever offered by this house; they consist of superior quality material and workmanship; hardly any two suits alike; plain serges, diagonals and fancy mixtures.

SALE OF UNTRIMMED HATS.

A special lot of ladies' untrimmed Hats in a large variety of this season's new shapes; not a hat in the lot worth less than $2.00;

Saturday's Price 50c

BEAUTIFUL FLOWERS.

All the most wanted kinds for hat decoration; these are values up to $1.25; Saturday while they last.....50c

SALE OF BLEACHED SHEETS.

One case of fine quality Bleached Sheets, size 72x90; fine soft muslin, hemmed ready for use; regular value 50;

Saturday's Price 39c

BASEMENT SPECIALS.

39c 4-Sewed Parlor Brooms, on Saturday only for 25c

Alarm Clocks—The 79c grade; on Saturday only 59c

Magic Inverted Light—Complete, 50c; Saturday only for 35c

NO 'PHONE ORDERS TAKEN ON THESE SPECIALS.

SALE OF BEAUTIFUL RIBBONS.

Another case of beautiful ribbons, even better than those we offered last week, consisting of plain and fancy stripes and Persian effects; 5½ inches wide; these are values up to 35c yard; special for Saturday only; yard 17c

PEROXIDE.

1-lb bottle of Peroxide that no household should be without; regularly sold for 25c; special for Saturday.....17c

LADIES' HOSIERY.

Ladies' black silk lisle Hose, high spliced heel and double sole; 8½ to 10; value 50c; special for Saturday only, pr..35c

LADIES' SILK GLOVES.

Ladies' black silk 16-button Gloves, fine quality silk; regularly sold for $1.00; Saturday only 69c

LADIES' LONG KIMONAS.

$1.00 Kimonas for 69c.

These are made of fine lawns in a variety of new floral effects and are a great bargain at this price.

AMUSEMENTS.

31 YEARS OF UNINTERRUPTED SUCCESS

100 Performers

50 Beautiful Lady Artists

BIG GROUP OF CLEVER CLOWNS

FIFTY REMARKABLE ACROBATS

Performing Horses, Splendid Menagerie

Three Bands

FRANK A. ROBBINS CIRCUS

Newest and Greatest All Feature Shows

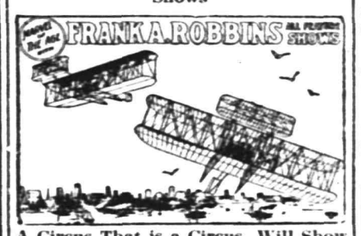

A Circus That is a Circus, Will Show at

PLAINFIELD MAY 16

WESTFIELD MAY 15

2 Performances—2 and 8 P. M. Rain or Shine.

GRAND FREE STREET PARADE

Open Dens of Animals, Three Bands, Beautifully Costumed Men and Women. Magnificent Floats. Starts from Circus Grounds Promptly at 10 o'Clock On Day of Show.

DON'T FORGET THE DATE

Tuesday, May 16

5 4 12 16

PROCTOR'S

VAUDEVILLE THEATRE.

THE BEST REFINED VAUDEVILLE

ENTIRE CHANGE MONDAY AND THURSDAY.

TODAY'S PROGRAM.

The College Trio, pianologue and singing; Ruth Nevin & Co., comedy sketch, "Never Again;" Ingalls, Duffield & Ingalls, singing and dancing; LaSalle & Lind, Indian club jugglers.

'PLAINS AND FANWOOD.

Alfonso Sabitino has purchased of Mrs. John Cook, of Plainfield, the store property on Park avenue, at the head of Front street, which he has occupied for several years as a tonsorial parlor.

Mr. and Mrs. Alexander MacCauley have removed from their property on Bartle avenue to their cottage on Grand street.

Mrs. Benjamin Clark, of Prospect avenue, is spending several weeks with her daughter, Mrs. Otto Peterson, at Newark.

A number of friends of the Elks attended the minstreals held last night in the Plainfield theatre.

Mrs. George Rabig, of Westfield avenue, has been entertaining friends from out of town.

William Stanbery has returned from a stay of several days at Lake Hopatcong.

NEWS OF THE WORLD FOR THE BUSY MAN

The bribery investigation of the Ohio Senate began at Columbus.

Sopwith, the English aviator, fell in a monoplane at Mineola, but was only slightly injured.

Monsignor Tihen, of Wichita, Kan., was appointed Bishop of Lincoln, Neb., according to a dispatch from Rome.

Andrew Carnegie set aside $75,000 a year for five years to found a library school in the new library in New York.

Five miners were suffocated in a fire at the Boston mine of the Delaware and Hudson Company near Wilkes-Barre.

A committee of the German Reichstag rejected in its entirety a bill providing a constitution for Alsace-Lorraine.

Baron Rosen, Russian Ambassador to the United States, was appointed temporary director of the Russian Foreign Office.

The Senate at Albany passed "Big Tim" Sullivan's bill to permit the Hotel Gotham in New York city to sell liquor; the vote was 29 to 8.

President Shonts, in a long statement, urged the advantages of the Interborough offer for new subways over the B. R. T. proposition.

Secret Service men arrested three Italians in raids on two counterfeiting dens and confiscated the plates and hundreds of spurious coins.

A committee representing four hundred members of the British House of Commons pledged themselves to do all in their power to further the arbitration movement.

The first of the closing arguments for both the prosecution and defence were made at the trial of Mrs. Florence M. Dodge for the alleged murder of William Heath at Guildhall, Vt.

Mayor Gaynor secured the amendment of a resolution in the Board of Estimate so as to permit his own presence at meetings of the committee to consider changes in the new charter.

A dispatch from Ottawa stated that prelates of the Anglican Church in a pastoral letter deprecated mixed marriages, and held that when performed they were indissoluble by the Church of Rome.

A dispatch from Washington stated that a new Cabinet for Nicaragua had been proclaimed at Managua by President Diaz, who has succeeded General Estrada, who abdicated as head of the government.

Samuel Parsons, Jr., landscape architect of the New York Park Board, was dismissed following the receipt of a letter from Mayor Gaynor saying he approved of Commissioner Fosdick's recommendation.

President Lee of the Brotherhood of Trainmen reported at the convention of the organization in Harrisburg, Penn., that wages in the United States and Canada had been increased $37,000,000 in the last year.

Senate: After seven ballots in an ineffectual attempt to elect a President pro tempore to succeed Mr. Frye adjournment was taken until Monday on motion of Senator LaFollette, who was held responsible for the deadlock. The House was not in session.

The Senate Finance Committee at Albany voted to report favorably the nominations by Governor Dix of George C. Van Tuyl, Jr., of Albany, as State Superintendent of Banks, to succeed Orion H. Cheney, and James A. Holden, of Glens Falls, as State Historian, in place of Victor H. Paltsits.

EXECUTOR'S SETTLEMENT—Notice is hereby given, that the account of the subscriber, Executor of Frederick W. Gray, deceased, will be audited and stated by the Surrogate, and reported for settlement to the Orphans Court of the County of Union, on Wednesday, the seventeenth day of May next.

THEODORE GRAY.

Dated April 12, 1911.

4 14 5t Fees—$4.20

AMONG OUR NEIGHBORS

DUNELLEN AND VICINITY.

Baseball lovers are assured of a good game on the Madison avenue grounds tomorrow afternoon, when the Dunellens meet the Y. M. C. A. team of Newark. The latter aggregation is exceptionally strong this year and will give the locals a chance to show what they can do. Wendt has recovered from his sprained ankle and will be in the box for Dunellen, while Lidgate will catch. The complete line-up of the home team will be as follows: Nonamaker, lf; Dodge, ss; Barnes, 1b; Lidgate, c; Mullen, rf; Davenport, 2b; Hobson, 3b; Dodwell, cf; Wendt, p. Charles Adams will act as umpire.

The news that W. G. Holton Council is to build a new and commodious hall has been received with favorable comment by almost everyone in the borough. There seems to be no doubt but what it will be a profitable investment as well as a great benefit to the community.

The condition of Constable Robert L. Pierce, who suffered a severe paralytic stroke early Wednesday morning, continues to shows signs of improvement. It is not believed now that his speech will be badly impaired as was at first thought.

The work of re-surfacing North avenue following the double-tracking has practically been completed. The roadway along the tracks is now in splendid condition as far as Gallagher's corner.

Peter Ratti has arranged to turn over the management of his Dunellen fruit and confectionery business to his brother, Paul Ratti, and will conduct a similar business at Trenton.

John Logan, Jr., has been initiated into the mysteries of Watchung Council, Knights of Columbus, of Plainfield.

The W. C. T. U. held the regular weekly meeting at the home of Mrs. Sanford yesterday.

SOUTH PLAINFIELD.

Preparations are being made for the euchre and dance to be given in Washington Hall, May 17, for the benefit of Sacred Heart church.

The South Plainfield B. B. C. expects to play the Athletics, of South Amboy, next Sunday at Lakeside Park, South Plainfield.

The masons have completed the cellar of the P. T. Kaine tenement and the carpenters will begin their work Monday.

Samuel Pornell has purchased a canoe from Philip Smith and expects to spend his spare time canoeing on Spring Lake.

There has been quite a few good catches of fish in Spring Lake, Samuel Shields being among the lucky ones.

P. J. McDonough, accompanied by William Woodruff, made a business trip to the village yesterday.

Joseph Miller, of Newark, visited his parents, Mr. and Mrs. Frank Miller, yesterday.

Mrs. William Thornton spent yesterday with out of town friends.

Mrs. John Maguire visited friends in North Plainfield yesterday.

CASTORIA

For Infants and Children.

The Kind You Have Always Bought

Bears the Signature of Chas. H. Fletcher.

Grocery Bulletin

FOR

Friday and Saturday

Fancy Creamery Butter, per lb	24c
Special Creamery Butter, per lb	28c
Compound Lard, per lb	10c
Pure Lard, 2 lbs	25c
Sweet Oranges, 15 for	25c
Granulated Sugar, 5 lbs	27c
Campbell's Soup, 3 cans	25c
Campbell's Beans, 3 cans	25c
Borden's Evaporated Milk (tall cans); 3 cans	25c
Borden's Evaporated Milk, (small); 6 cans	25c
Borden's Eagle Milk, 2 cans	25c
Fresh Eggs, per dozen	22c & 24c
Hecker's Flour, per bag	85c
Gold Medal Flour, per bag	85c
Pillsbury Flour, per bag	85c
Ceresota Flour, per bag	80c
Family Flour, per bag	70c
Hecker's Oats, 3 packages	25c
Karo Syrup, 3 cans	25c
Duryea's Corn Starch, 3 packages	25c
Argo Starch, 2 packages	7c
Extra Fancy Rice, 3 lbs	25c
Old Potatoes, per basket	40c
New Potatoes, pony basket	50c
Bermuda Onions, per quart	10c

Fred. H. Firstbrook

116 W. Front St.

'Phone 1754

Go to John Lopresti's

405 WATCHUNG AVENUE

Pure olive oil, macaroni in all shapes. All kinds of fancy fruits and a large assortment of strictly fresh nuts. Also confectionery, cigars and tobaccos.

'PHONE 440-J.

—Use Daily Press want ads. They bring results.

MARSHALL & BALL

Highest Type of Ready-to-Wear

807-813 BROAD ST., NEWARK, N. J.

STILL SELLING

$20 Blue Serge Suits

at **$14.75**

Silk Lined. Guaranteed Sun-Proof.

This offering of regular $20 Blue Serge Suits is creating a stir among men who appreciate a summer suit snap—and a Blue Serge at that—right in the beginning of the season. It looks as though a lot of men had been waiting for just such an opportunity.

Every suit is this season's model, made of GILBERT SERGE, INDIGO DYED, GUARANTEED SUN-PROOF, and SILK LINED, and M. & B. shape-retaining qualities built in.

There is nothing that adds so much comfort and elegance to a garment as a silk lining, and so we want to remind you that it has remained for the M. & B. Store to offer a Silk Lined Gilbert Blue Serge Suit for less than $20.00

Men's Spring Overcoats at $10.25

Formerly $15, $16 and $16.50

Men's $3.50, $4, $4.50 and $5

Oxfords and Summer Shoes $2.85

Button, Lace and Blucher styles, in Tan and Wine Russia Calf, Gunmetal and Wax Calf, Tan and Black Vici Kid and Patent Coltskin. Enough toe shapes to please any fancy. Every pair perfect and made to sell this season.

KOLB'S SATURDAY SPECIALS

Assorted Chocolates, lb	25c
Bon Bons and Chocolates, lb	25c
Glace Nuts and Fruits, lb	25c
Mexican Creams, lb	22c
Walnut Creams, lb	22c
Cocoanut Kisses, lb	19c
Molasses Creams, lb	19c

Our Candies are Absolutely Fresh.

Watch Our Window Display for Specials.

KOLB'S, 112 WEST FRONT ST.

FREE

Your Auto Tires thoroughly inspected free of charge by our tire expert. This should be done before starting the busy season with your car. Repairing in all its branches, done right both in price and material.

F. L. C. MARTIN AUTO CO.

Park Ave.

SUPERIOR STORAGE FACILITIES

for

Silverware

or

Valuable Packages

and

Ample Accommodation

for

Large Boxes, Trunks, Chests and Cases

may be found here with reasonable charges.

SAFE DEPOSIT BOXES ALSO

For persons planning atrip abroad we issue

Travellers' Cheques

CITY NATIONAL BANK

15c Men's Socks 11c.
New shipment just in; men's lisle socks, colors are tan, lavender, navy blue and black; regular 15c values; on sale...11c

More For Your Money at—
Tepper's
PLAINFIELD, NEW JERSEY

75c Yard Wide Brown Dress Linen on Sale at 21c Yard
An exceptional value; a strictly all linen cloth; this week only on sale, yard....21c

OUR MAY SALE IS NOW AT ITS HEIGHT

This Week Proves An Exceedingly Fruitful Week For Thrifty Shoppers

16-BUTTON LENGTH, DOUBLE TIP FINGERS, PURE SILK LADIES' GLOVES, in black and white; most stores call then a 98c value, on sale 59c

15c PEARL BUTTONS 10c CARD
First quality, in all sizes; some white pearl, also a few styles of smoke peard, on sale, card ...10c

15c TOOTH BRUSHES 10c.
A good imported Brush, good value at 15c, on sale 10c

15c LADIES' GAUZE LISLE HOSE 12c
Made by the Ipswitch Mills Co.; seamless and fast black, garter top, double heel and toe, on sale 12c

MANHATTAN GALATEA CLOTH 12½c YD
Best material we know of for boys' suits; fast color and strong; colors are navy blue ground with white stripes; 18c value, on sale 12½c

$1.25 FIBRE DRESS SUIT CASES $1.00
New shipment just in; about 50 in this lot, on sale $1.00

25c BROWN TWILL LINEN 15c YD
Good wearing qualities, suitable for boys' suits, etc., on sale, yard 15c

8½c AMOSKEAG APRON GINGHAMS 6¾c YD.
This standard brand of Gingham, known to the public for over 50 years, and known to be reliable as to color and wearing qualities; in all desirable styles, both in blue and brown checks; regular 8½c value, on sale 6¾c

15c BARNABY AND TOILE DE NORD GINGHAMS 12½c YD.
About 100 pieces all told of the latest spring designs; in fact a shipment delayed in transit just in. These goods were bought to sell at 15c; too late for early spring—our misfortune your gain—on sale, they go at, yard 12½c

$3.00 W. B. REDUSO CORSETS $2.00
About 50 left, all sizes; this exceptional offering extensively advertised will be continued at this store until sold. The regular price of this corset is $3.00 everywhere; while they last. $2.00

12c YARD WIDE FRUIT OF THE LOOM MUSLIN 8½c YD.
25 pieces to be placed on sale of this well known muslin; bleached and full yard wide, on sale, yard 8½c
(No mail or 'phone orders.)

PALMERS HAMMOCKS FOR SUMMER 1911
This season's Hammocks are in—and a prettier line we have never carried before. The name Palmer on Hammocks is too well known to need further comment. Prices range from $1.00 up to $6.98

40-INCH EMBROIDERED VOILES $1.25 YD. BANDINGS TO MATCH 39c YD.
New—absolutely new. Dress Goods Department.

Women's Long Kimonas in figured lawns, black and white and fancies, nicely made; two styles to choose from; $1.25 value at 98c

75c PRINCELY SHIRTS 59c
Another shipment just arrived. We advise you to come early and get the choicest designs. The best shirt for the money. Cut "custom made" way, and as for styles —better see for yourself. We know you will be as enthusiastic as we are, on sale 59c

50c MERCERIZED DAMASK 39c YD.
This highly Mercerized Damask is 64 inches wide; a better 50c value you will find nowhere; a beautiful selection to choose from, on sale, yard 39c

THE NEW WASH SKIRTS ARE IN.
One of the many new Summer items coming in daily. We make a specialty of this line; our efforts are splendidly rewarded in the line that we are showing, $1.25 up. The $1.25 special number is as well tailored as the higher priced.

THE NEW KNOX SHAPE SAILOR
The regular $1.50 kind, on sale 98c

DRESSES! DRESSES!! DRESES!!!
We wish to call your attention to the way our dresses are made—not as good—but how much better than the average, and style. We hope you take that for granted. This season's line better than ever.

BAMBERGER'S
THE ALWAYS BUSY STORE
MARKET & HALSEY STS.

The Big
"White Sale"
Is Booming

Here are a few of the many intereting offerings which go to make up the best muslinwear sale ever held at Bamberger's. Our entire muslinwear section, as well as many first floor tables have been turned over to the white carnival. Visit the store tomorrow, even if you have to neglect something else.

CHOICE OF THIS 50c AND 59c UNDERWEAR 45c.
Gowns, skirts, drawers, short skirts, chemise and corset covers—muslin, nainsook and cambric—trimmings of lace and embroidery, finished with hemstitching and tucks. Regular 50c and 59c garments, choice special 45c

CHOICE OF THIS 79c AND $1.00 UNDERWEAR, 65c.
Gowns, skirts, drawers, chemise, corset covers, combination corset cover and drawers or corset cover and skirt. Nainsook, muslin and cambric—prettily trimmed with lace and embroidery. 79c and $1.00 garments at 65c

CHOICE OF THIS $1.00 TO $1.39 UNDERWEAR, 85c.
Combination garments, corset covers, skirt chemise, drawers, skirts and gowns of fine cambric, nainsook or muslin, handsomely trimmed with lace, embroidery, tucks and hemstitching—$1.00 to $1.39 goods; special at..85c

CHOICE OF THIS $1.50 TO $1.75 UNDERWEAR, $1.29.
Nainsook and cambric gowns, skirts, drawers, chemise, corset covers and combination garments exquisitely trimmed with dainty lace and embroidery—ribbon drawn; regular $1.50 to $1.75 goods; special sale price $1.29

CHOICE OF THIS $2 TO $2.75 UNDERWEAR, $1.89.
Gowns, skirts, chemise, corset covers, drawers and combination garments of fine muslin, cambric or nainsook, with dainty trimmings of lace, embroidery and trimming. Regular $2.00 to $2.75 goods; for this sale $1.89

CHOICE OF THIS $3.00 TO $4.00 UNDERWEAR, $2.69.
Finest nainsook, lawn or cambris drawers, skirts, chemise gowns, corset covers and combination garments beautifully trimmed with lace, embroidery and ribbon—regular $3.00 and $4.00 each; special price only $2.69

L. BAMBERGER & CO.
NEWARK, N. J.

SPORTS
News and Notes

BASEBALL.

BASEBALL POOLS.

NATIONAL	Sat.	Sun.	Mon.	Tues.	Wed.	Thurs	Fri.	Total
New York	15	..	4	5	11	3		38
Brooklyn	2	..	0	0	3	10		15
Boston	9	..	5	3	7	10		34
Philadelphia	12	..	5	1	6	19		43
Chicago	4	5	..	3	1	9		22
Cincinnati	5	8	..	6	8	13		40
Pittsburg	3	4	4	8	2	10		31
St. Louis	2	6	2	2	4	1		17
AMERICAN								
New York	6	..	0	0	6	6		18
Philadelphia	6	..	..	..	8	4		18
Boston	3	..	4	5	0	7		19
Washington	7	..	..	..	6	6		19
St. Louis	4	2	4	..	6	2		18
Cleveland	5	6	2	4	6	6		29
Chicago	5	4	2	..	9	20		40
Detroit	8	5	8	10	2	0		33

NATIONAL LEAGUE RECORD.

	W.	L.	Pc.
Philadelphia	18	6	.750
New York	14	8	.636
Pittsburg	10	8	.636
Cincinnati	10	8	.556
Chicago	12	11	.522
Boston	8	17	.320
St. Louis	6	13	.316
Brooklyn	6	17	.261

Yesterday's Results.
Chicago, 9; New York, 3.
Brooklyn, 10; St. Louis, 1.
Philadelphia, 19; Pittsburg, 10.
Cincinnati, 13; Boston, 10.

Games Today.
Chicago at New York.
St. Louis at Brooklyn.
Pittsburg at Philadelphia.
Cincinnati at Boston.

AMERICAN LEAGUE RECORD.

	W.	L.	Pc.
Detroit	21	4	.840
Boston	13	10	.565
Philadelphia	11	9	.550
New York	11	10	.524
Chicago	11	10	.524
Washington	8	12	.400
Cleveland	9	16	.360
St. Louis	5	18	.217

Yesterday's Results.
New York, 6; Detroit, 0.
Boston, 7; Cleveland, 6.
Chicago, 20; Washington, 6.
Philadelphia, 4; St. Louis, 2.

Games Today.
New York at Detroit.
Boston at Cleveland.
Washington at Chicago.
Philadelphia at St. Louis.

EASTERN LEAGUE RECORD.

	W.	L.	Pc.
Rochester	15	3	.833
Toronto	12	6	.667
Baltimore	11	7	.611
Buffalo	7	8	.467
Providence	8	10	.444
Newark	7	11	.389
Montreal	6	12	.333
Jersey City	5	18	.200

Yesterday's Results.
Montreal, 3; Newark, 1.
Rochester, 10; Jersey City, 4.
Toronto, 8; Providence, 2.
Buffalo, 4; Baltimore, 3.

Games Today.
Newark at Toronto.
Jersey City at Montreal.
Providence at Buffalo.
Baltimore at Rochester.

WILSON, 1912, BUTTONS OUT

Campaign buttons have been brought to Washington bearing the device: "Woodrow Wilson for President, 1912." Members of the New Jersey delegation are wearing them and they are being asked for in other places.

Josephus Daniels, Democratic national committeeman for North Carolina, editor of the Raleigh News and Observer, left for home, carrying several of them and it will not be long before they are displayed on coat lapels in all parts of the country.

When Dr. Wilson speaks in Raleigh, May 31, before the University of North Carolina, there will be "Wilson for President" buttons on many a coat, and the demand will undoubtedly spread rapidly. Wednesday Senator James E. Martine received a letter from President Liller, of Indianapolis, of the National League of Democratic Clubs, enclosing a number of the buttons, which were not to be distributed for the present. But it was finally decided that one should be pinned to the lapel of a district messenger boy, and he was sent to his office. He returned for another, and his companion soon was wearing one. This was late in the afternoon, but political Washington, argus-eyed, grabbed the fact, and it sought its way to the front as one of the important political incidents of the day's news.

William W. St. John, secretary to Senator Martine, soon was deluged with applications, and the buttons on hand were not even seed enough to sow the crop demanded by ardent followers of the New Jersey Chief Executive. It was regarded as significant that the buttons were sent voluntarily by the president of the Democratic National Club League.

Store Closes 5:30 p. m. Except Saturday.
Telephone 5500—Market—Five Five Hundred.

L. S. Plaut & Co.
"BEE HIVE," New Jersey's Shopping Centre NEWARK

SPECIAL
Attractions in Boys' and Young Men's Clothing

BOYS' SUITS WORTH $7 AND $8—We have replenished our stock of these special $5.50 suits; cut from lengths that make about two or three of the pattern; manufacturers' accumulations of piece goods that are usually tailored in suits selling at $7.00 and $8.00; of all wool cheviots and serges; favored spring shades of gray and tan; neat mixtures and overplaids; also plain blue serges; every suit exceedingly well tailored; sizes 7 to 18 years; special at........$5.50

BOYS' $4.98 JUVENILE SUITS—Fine spring weight, of all wool cassimeres, cheviots and worsteds; neat designs; specially selected for the little fellows; of grays, tans, mixtures, also black and white shepherd checks. Russian and blouse models; either sailor collar or cadet collars; an ideal suit for cool days; sizes 2½ to 10 years; special Saturday only $3.95

BOYS' REGULAR $1.50 WASH SUITS—Percales, galateas aand twills; neat fancy colorings and striped effeects; also black and white pin checks, sailor and cadet collars; styles, fabrics and materials are this season's fashions; extremely well finished; Russian suits have three-inch turn-up hems; Russian sizes, 2½ to 8 years; blouse sizes 6 to 14 years; **Saturday only, special**....................$1.29

BOYS' REGULAR $1.98 WASH SUITS—Smart styles, Russian and blouse models; either cadet, sailor or Duttch collar styles. A wide range of galateas, chambrays, linens, plain and neat striped effects. Most every color and stripe represented in this line. Mothers should take advantage of this time sale right in the season and purchase the esason's supply for their boys, sizes 2½ to 10 years; special Saturday only $1.78

BOYS' 50c GOLF CAPS—All woool materials; newest spring patterns, satin lined or taped, all caps with large vizor; best shades of tan, brown and gray; also blue serge; also silk caps in black and white checks; special Saturday only..........................39c

YOUNG MEN'S $12.75 AND $15.00 SUITS SATURDAY ONLY AT $11.50—Our regular stock suits that will appeal to every young man of good taste, specially designed and tailored to appeal to every young man of good taste; smart, single-breasted models, two and three piece; semi-peg trousers, plain or cuff bottom; fabrics include all-wool cheviots, cassimeres and worsteds. Favored shades of grays and tans, mixtures, also plain blue serges; sizes 32 to 38 inch. Very inviting bargain.

711 TO 721 BROAD ST. NEWARK.
ALL MAIL ORDERS PROMPTLY FILLED.
All Plainfield-Elizabeth Trolley Cars pass our door. Wagon delivery to Plainfield and vicinity daily. No Branch Stores.

OPEN 8:30 A. M., CLOSE 5:30 P. M. SATURDAY at 10 P. M.

STRAUS'S
RELIABLE MERCHANDISE AT LOWEST PRICES.
685-687 BROAD ST., 21 W. PARK ST. NEWARK, N.J.

Lingerie Dresses
5.98

COSTUMES OF REFINEMENT AND BEAUTY.

The one gown that appeals to every woman. If she be economical, she notes its little cost. If she be practical, she knows it is a proper costume for most occasions.

Even if cost or practicability play no part, the beauty, grace and charm of a Lingerie Dress appeals.

We have quite a collection of Dresses at $5.98. They look to us worth at least $2.00 more.

Trimmed Hats at Half Price

Just 55 brand new $5.00 Hats will be ready for you tomorrow. This lot embraces small, medium and large hats, both hand-made and pressed shapes, tastefully trimmed with flowers, ribbons, velvets and fancy feathers. A big variety of colors to choose from. No two hats alike and every one a copy of an imported model. While they last, instead of $5.00, just one-half price $2.50

Sale of 75c, $1.00 and $1.25 Braid..........................19c

Willow Plume Sale Ends Saturday Night

Regular $4.00 Willow Plumes..........................$2.90

Regular $5.25 Willow Plumes..........................$3.90

The David Straus Co.
683-687 Broad St. 21 W. Park St.

W. V. SNYDER CO.
BROAD and CEDAR STS.

NEW JERSEY'S BEST STORE
ALL THAT'S GOOD IN
DRY GOODS AND WEARING APPAREL.

BROAD AND CEDAR STREETS, NEWARK, N. J.

We give S. & H. Green Trading Stamps, for which many handsome needs can be secured. Double stamps before 12 o'clock, single stamps after noon.

Quick Suburban Deliveries

Out-of-town customers can rejoice in the new innovation set by W. V. Snyder Co., last fall, when they installed a quick automobile delivery service to all suburban districts. This means quite a saving in time for a customer who lives at a distance and is in a hurry for goods, and is an important fact to remember when in Newark on a shopping tour.

With the first breath of warm weather comes the thought of the summer home. In our bright basement you will find a complete assortment of refrigerators; window screens, screen doors, garden tools, lawn mowers, etc. We're specialists in these lines, and by using large quantities, are always able to offer the best makes at the lowest possible cost. If there is any need to fulfill in these goods, try the basement. You readily see the advantage of buying here.

The Best Low Shoes for Women
Rehan $3; Victoria $3.50; Special $4; Laird Schober $5

Gun Metal Calf, Russia Caalf, White Canvas, White Buckskin, White Calf, Black and Brown Kid, Patent Leather, Black Suede, Black Kid, Dull Kid, Colored Suede, Satins and Velvets; Trimmings: Flat Ribbon Bows, Metal Buckles, Leather Buckles; Heels: Cuban, Heel, Military Hell, Low Heel.

Fashion decrees Pumps, and we show a truly wonderful assortment, including a special low heel Pump for growing girls. Each of our sterling brands contains many original and exclusive designs.

Boys' Shoes and Ties

Academy and Old Hickory Brands; Gun Metal, Patent Colt, Tan, Russia Calf, Blucher and Button models; Oxfords and High Shoes; priced according to size; 10 to 13½ for small boys, 1 to 5½ for youths, and 6 to 9 for grown boys. $2.19, $2.39, $2.50, $2.65, $2.90 and $3.19.

Roman Strap Sandals for Little Folks

Sizes 5 to 8..........................$1.49
Sizes 8½ to 11..........................$1.69
Sizes 11½ to 2..........................$1.98
Sizes 2½ to 5..........................$2.39

Extra High Cut with Collars Attached:

5-8, 8½-11, 11½-2, 2½-5—$1.69, $1.98, $2.49, $2.69.

STANDARD HAT $2.00
MADE BY HAWES VON GAL
119 Park Ave. J. R. Blair

A large assortment of LION SHIRTS at $1.00
A large assortment of HOSIERY for Men, Women and Children at
Putnam & De Graw's

WRAPPED IN WAX PAPER
DAYLIGHT BAKERY WELL VENTILATED
O-X-O BREAD
HOME MADE BEST MATERIAL USED
ASK YOUR GROCER. PHONE 1726
PLAINFIELD, N.J. J. C. Schinkel. PROP.

THE DAILY PRESS.
Plainfield, N. J., May 12, 1911.

COMMISSION GOV'T BLESSES HOUSTON

What Has Been Done and How in Six Years of New Form of Municipal Administration.

Houston, Texas, May 12.—With the dedication this year of a new $400,000 municipal auditorium of steel and concrete, built out of the general revenue of the city without one cent of graft; the voting of $1,250,000 bonds for use in deepening and straightening the Houston Ship Channel and the simultaneous issue of $500,000 bonds for the construction of the Main street concrete viaduct, bringing in closer communication the South and North ends of the city, the people of Houston are appreciating the great benefits made possible through the inauguration five and a half years ago of the commission form of government and its successful administration through the trials of the change, and the supreme test it stood when it took hold of city affairs in 1905, shouldering a floating indebtedness of $400,000.

Today the commission form of municipal government in Houston has stood the test supreme. Without it and with the old aldermanic system again in sway, Houston would step backward from the front of the line of progress, she is today leading in the South. The commission form is the old democratic idea of fairness in a "government by, of and for the people," and is administered without the "recall," but contains the progressive referendum issue, which makes it incumbent upon the commissioners to call a special election on any matter if the election is petitioned for by 500 qualified voters.

The commission form of government is a Texas product which today has spread throughout the United States and Canada with one foreign city considering the Houston plan. Berlin, Germany, is studying the Houston form and a special commissioner may be sent to personally look into the system.

To the student of the commission form of government the history of its origin will be of interest. The 8th day of September, 1900, both Houston and Galveston, among other cities operating under a charter, were fair types of the average badly managed American city; not that either was controlled by bad men for such is not true, but each was the victim of a vicious and obsolete system of government. The 9th day of the same month the city of Galveston was in ruins. Six thousand of her people had been swept into eternity and property was destroyed to the extent of $18,000,000. Thousands of her dead lay unburied midst the ruins. The city government was paralyzed and temporary relief was scught in the State militia.

But the soldiers were soon replaced by a civil government in the hands of a commission appointed by the governor of the State. Fortunately for Galveston and the world her commissioners were business men and the very best type of her citizenship. They assumed control, fortunately, too, free from those restrictions that paralyze the average city government. Having no political debts to pay and no political enemies to punish they proceeded to reclaim a city in ruins by the application of those simple business principles that had brought success to their private affairs. The results were soon apparent in every direction, Galveston rose from her watery grave to walk in the newness of life.

The rehabilitation of Galveston marked the destiny of Houston. Houston studied the merits of the form of government at Galveston and decided to change her government. Today Houston is a clean, thriving honestly and capably governed city of 105,000 people with prospects of future achievements little less than dazzling.

Under the charter secured from the Legislature of Texas the commission plan was founded in Houston on a basis of a mayor and four commissioners. The election occurred June 27, 1905. The mayor and commissioners were elected by the qualified voters, each commissioner representing the whole city instead of a ward and not one section at the expense of the other. Other heads of departments were appointed by the mayor, the controller being the only office to be confirmed by the council. Assistants and employes were selected by the heads of departments and are subject to dismissal whenever their services are not satisfactory, just as in a private concern. Heads

(Continued on page 6.)

Headquarters for
Gibson's
RYE.
E. C. Westcott, Agent.
115 East Front Street.

DES MOINES' MAYOR ON COMMISSION GOV'T

John McVicker, Mayor of Des Moines, which is governed by the commission plan, has consented to speak in Elizabeth on Thursday night, May 25. The lecture will be held under the auspices of the Board of Trade and Proctor's Broad Street theatre has been given over by Manager Frederick Thomsen for the purpose. Mayor McVicker is one of the most expert talkers on commission government, a fact which will no doubt make his lecture of interest to residents of Elizabeth. He was mayor of Des Moines before the commission plan was adopted and when he ran for re-election he received an overwhelming vote.

Besides Mayor McVicker there will be other speakers among whom will be Charles Zeublin, formerly professor of sociology in Chicago University, who will speak on the "New Civic Spirit." The latter lecture will be held under the auspices of the Charity Organization Society.

New Brunswick is to have a Commission Government League. That much has been determined upon at the meeting of the Board of Trade, and it has been decided to popularize the movement in every way

'FIRST AID' CLASSES ENJOY SOCIABLE

The members of the afternoon and evening "First Aid" classes of the Y. W. C. A. enjoyed a social affair, last night, as a conclusion to the lectures and examinations in progress through the winter. It was very enjoyable in many ways.

The feature of the entertainment part of the gathering was a farcical skit, "First Aid to the Injured." It was decidedly funny and brought out in a humorous way some of the things the class had learned. Those taking part in it were the Misses Elsie Burke, Grace Burke, Beresford Letcher, Anne Waldo and Florence Prior.

At the conclusion of the skit, Dr. Clara Krans presented diplomas from the National Red Cross Society to forty-eight members of the two classes who had taken examinations. Dr. Krans was in turn presented with a beautiful bouquet of flowers by Miss Margaret McCutchen in behalf of the class. Refreshments were served in conclusion.

The committee in charge of the affair was composed of Miss Elsie Burke, Miss Mabel Trenbath and Miss Florence Burt.

"SATURDAY STORE NEWS"

Every Item Advertised is a Big Bargain

Solid Copper Tea Kettles

Nickel plated with bronzed spout; 7, 8 and 9 sizes; values up to $1.25

For 78c

KID GLOVES AT $1.98.
16-button length mousquetaire gloves in black and white; the kind you usually buy at $3.00.

PEROXIDE AT 16c.
a bottle; genuine Peroxide Hydrogen; a full pound bottle that sells special at 25c.

MEN'S SHIRTS 49c.
Negligee style, made of excellent quality madras, with attached and the new soft cuffs; these shirts were made to sell for 75c.

MILLINERY FOR $7.98.
If you've waited till now for your new hat or perhaps want to add one more to your assortment, you now have a chance to pick one out of a lot worth up to $12.98 for the above price.

SHIRT WAISTS 59c.
An odd lot of fine lawn and batiste waists, neatly trimmed that sold for 98c and $1.25; they are slightly mussed from handling.

WOMEN'S VESTS 3 FOR 25c.
Fine derby ribbed, lisle thread finish, neatly trimmed, would sell for 15c each at most stores.

MEN'S UNDERWEAR 29c.
Made of fine quality nainsook; athletic shirts and knee drawers; would be excellent value at 39c.

LADIES' WAISTS $1.98.
Another lot of those fine quality messaline silk waists in black and white and blue and white stripes; handsome new models; well worth $3.00.

HAMMOCKS AT 79c.
The genuine "Palmer" make, fish net weave, in a good assortment of colors; are special value at price marked 98c.

SILK GLOVES 75c.
The "Kayser" famous double tip kind in black, 16-button length; regular $1.00 and an extra fine quality worth $1.50 regular for 98c.

PUMISS SOAP 3 FOR 10c.
Jurgen's well known make of hand Pumiss Soap that always sells at 5c a cake.

WRITING PAPER 39c.
a box; extra quality linen lawn; hand stamped initial paper and envelopes full quire; usually 50c.

THE WHITE GOODS SALE
is still on, at prices advertised in this week's papers; don't miss these rare bargains.

ROSE BATISTE 8½c.
a yard; full 27 inches wide, an elegant line of pretty patterns; equal to goods sold at 12½c.

SILKS AT 23c.
a yard; in fancy stripes, pongee and shantung weaves; all the newest colorings; 26 inches wide; values to 39c.

BROOMS AT 23c.
Full No. 6 size with four rows of stitching; made of good green corn; the kind you pay 35c for regularly.

LADIES' DRESSES $12.50.
Beautiful silk foulard and marquisette dresses, elegantly trimmed; these dresses are a great bargain; were made to sell for $25.00.

PORCH ROCKERS $1.98.
High back, wide arm rockers with double rattan seat and back; a special lot made to sell at $3.00.

LADIES' STOCKINGS 11c.
Extra fine quality fast black, lisle finish, high spliced heels and toes; would be good value at 19c a pair.

CHILDREN'S HATS $1.98.
A special lot of very pretty ready-to-wear children's hats; all the newest styles woth regular $3.00.

LADIES' KIMONAS 69c.
Long white lawn kimonas, good material and neatly made; worth $1.00 regular.

Woodhull & Martin Co.

HEREHOLD AND PLAINFIELD N.J. Levy Bros' TWO STORES

Saturday, always a day of special bargains will be a greater day here tomorrow than ever before.

OUR BIG ANNIVERSARY SALE
PRESENTS
A Great List of Bargains
TOMORROW

In last Friday's papers we announced that we had laid plans for the biggest and best sale we had ever held. That we have succeeded is putting it mildly. The store has been filled with pleased buyers daily and every day has brought something new. The sale goes on for another week yet, ending May 20th. Be amongst the crowd.

R. & G. CORSETS.
We will put on sale tomorrow 25 dozen R. & G. Corsets, consisting of medium lengths and short lengths; all stamped with the R. & G. Stamp; at 39c and 59c.
Also small lot of sample Corsets at 89c

Lace and embroidery trimmed Corset Covers; special..19c
Another lot of Hemstiched Handkerchiefs; each 1c
Ladies' 25c good Cambric Drawers 17c
45-inch Table Oilcloth, yd..10c
39c mercerized Table Damask; special 29c
Ladies' 15c Hose..... 7½c

SATURDAY AT 10 A. M.
Another sale of Corset Covers made of fine cambric, lace and ribbon trimmed front and back..10c
Ladies' 20c black gauze lisle hose; pair 15c

25c Ladies' Lisle Gloves, pair 15c
Dress Lawns, splendid patterns, yard 5½c
Mennen's Talcum 10c
La Mode House Dresses; special at 98c, $1.25, $1.48, $1.69 and $1.98; high also low neck.
Lawn Kimonas..... 29c
Ladies' Muslin Gowns with tucked yoke 39c
27 inch Embroidery Flouncing; 59c value, at 39c

SATURDAY 3 P. M.
Ladies' Gowns, V neck, hemstitched and tucked yokes 29c

More White Hemstitched Handkerchiefs at..... 1c
Infants' White Sox, with fancy top 10c
A lot of Children's Lace Hose, black, values up to 19c a pair, special price 7c
Men's 50c Negligee Shirts..35c
Children's Muslin Drawers, with lawn ruffle, hemstitched and tucked, a pair 9c
Ladies' Gowns, reg. $1.39, at..98c
Boys' 50c Blouses 29c
20-in. Human Hair Switches; value $1.68, for 98c
Boys' 25c Blouses 19c

R. & G. Corsets

We will put on sale tomorrow 25 dozen R. & G. Corsets, consisting of medium lengths and short lengths; all stamped with the R. & G. Stamp; at 39c and 59c.

Also small lot of sample Corsets at 89c

Lace and embroidery trimmed Corset Covers; special..19c
Another lot of Hemstiched Handkerchiefs; each 1c
Ladies' 25c good Cambric Drawers 17c
45-inch Table Oilcloth, yd..10c
39c mercerized Table Damask; special 29c
Ladies' 15c Hose..... 7½c

Saturday at 10 A. M.

Another sale of Corset Covers made of fine cambric, lace and ribbon trimmed front and back..10c
Ladies' 20c black gauze lisle hose; pair 15c

25c Ladies' Lisle Gloves, pair 15c
Dress Lawns, splendid patterns, yard 5½c
Mennen's Talcum 10c
La Mode House Dresses; special at 98c, $1.25, $1.48, $1.69 and $1.98; high also low neck.
Lawn Kimonas..... 29c
Ladies' Muslin Gowns with tucked yoke 39c
27 inch Embroidery Flouncing; 59c value, at 39c

Saturday 3 P. M.

Ladies' Gowns, V neck, hemstitched and tucked yokes 29c

More White Hemstitched Handkerchiefs at..... 1c
Infants' White Sox, with fancy top 10c
A lot of Children's Lace Hose, black, values up to 19c a pair, special price 7c
Men's 50c Negligee Shirts..35c
Children's Muslin Drawers, with lawn ruffle, hemstitched and tucked, a pair 9c
Ladies' Gowns, reg. $1.39, at..98c
Boys' 50c Blouses 29c
20-in. Human Hair Switches; value $1.68, for 98c
Boys' 25c Blouses 19c

Bucket and Engine Co. Elect.

The Bucket and Engine Company, of Scotch Plains, elected these officers at a meeting, last night: Foreman, Frank Weldon; first assistant, Roy Day; second assistant, George Keuhn; secretary, W. I. Guest; treasurer, H. C. Meyer, Jr.; investigating committee, Harry Pangborn, Joe Albert, Charles Eller; auditing committee, James Johnston, Fred Johanson; representatives to relief association, Frank Weldon, Harry Pangborn and George H. Johnston.

C. J. Fisk a Director.

Charles J. Fisk, of this city, was elected a director of the Delaware and Bound Brook Railroad Company at a meeting of the stockholders in Trenton, yesterday. Edward C. Knight, Jr., of Philadelphia, was elected president at the organization meeting.

Mrs. S. F. Joor, of Chicago, is visiting her sister, Mrs. F. O. Dunning, of Mountain avenue.

"Punch" Finished Second.

Rufus C. Finch's horse, "Punch," finished second in one of the big races at Meadwobrook, a few days ago, making exceptionally fast time. This horse will start in several races at the spring meet of the Watchung Hunt Club tomorrow afternoon at the driving park.

Mrs. Clarence Wheeler, of Brooklyn, returned home after spending several days with Mr. and Mrs. William Green, of Somerset street.

Miss Anna Blaich, daughter of Mr. and Mrs. P. J. Blaich, of Westervelt avenue, is ill with pneumonia and whooping cough.

DRY CLEANING TALK
Number 4
The Pressers and Finishers

Those who have read our Dry Cleaning Talks are aware by this time that there is something to Dry Cleaning.

After the garments have been properly dusted and passed through their proper bath, properly dried, spotted, etc., they reach the Finishing Department.

It is the duty of this Department to prepare the work for return, also largely to inspect, proving the previous work.

Our Finishing Department is our pride and we know it is efficient. Our ever increasing trade confirms this fact. Send your next work to us.

G. O. KELLER
125 PARK AVENUE TELEPHONE 857-J

IMPORTANT NOTICE.
We desire to inform our many friends that we have opened a branch office in Plainfield under the Personal Supervision of Wm. N. Gray, Sr., the President of this Corperation, Established many Years at Cranford and Westfield. We have one of the best Equipped Undertaking Establishments in the State. Where with Judgement, Good taste and Knowledge of values the cost of funerals are kept surprisingly LOW and yet meet every requirement of propriety and affection. Let us show you we can do this.
GRAY BURIAL and CREMATION COMPANY
410 East Sixth Street, Plainfield, N. J. Telephone 1784-w

BARNES' GROCERY
The undersigned desires to inform the public that he has purchased and taken possession of the grocery business of R. W. Barnes, 217 Park Avenue. The store will be fully stocked with seasonable goods and the prices will be reasonable. Your patronage is solicited.
'Phone 1519-w HENRY VIEBROCK

John S. Lewis
Artesian Well Contractor.

Estimates Cheerfully Given.
Box 173,
Scotch Plains, N. J

STANLEY
Woodhull & Martin Building
QUANTITIES OF CUT FLOWERS
SUMMER BEDDING PLANTS
HARDY PLANTS AND SHRUBS
Telephone 928
For Anything in the Floral Line
Grass Seeds, Flower Seeds and Bulbs

PLAINFEILD EXCHANGE FOR WOMAN'S WORK.
502 Watchung Avenue.
Little boys' suits and little girl's dresses made to order; also orders taken for hemming. Initial work a specialty. Tea served from 3 to 5 p. m.

Mrs. Lena Rennemann.

Mrs. Lena Rennemann, aged 79 years, widow of John Rennemann, died this morning at her home on Codington avenue, after a long illness with an incurable disease. She had been a resident of the borough for many years and occasionally attended services at Warren chapel. She is survived by two daughters, both unmarried. The funeral notice will be announced later.

Proctor's Good Show.

"The College Trio" make a hit in the big Proctor show this week. The songs are up-to-date and are rendered in a way that catches the audience from the start. Ruth Nevin & Co., in a sketch, "Never Again," Ingalls, Duffield & Ingalls, in a singing and dancing act, and LaSalle & Lind, rapid-fire club jugglers, complete the fine bill.

Notice.

The members of Queen City Lodge, No. 226, I. O. O. F., also the members of Plainfield Lodge, No. 44, and friends are requested to meet at Odd Fellows Hall on Sunday evening, May 14, at 7:30 p. m., for the purpose of attending divine service at the Seventh Day Baptist church.

Judge DeMeza's Trip.

Judge William G. DeMeza will leave Sunday morning for a business trip to the State of Pennsylvania. During his absence Mayor George W. V. Moy will occupy the bench in the city court.

Dodged Them.

"The Tories and Unionists will try to dodge home rule," said Thomas V. Brady, secretary of the Irish Emigrant Society.

"Dodging and retreating, they make me think of Mrs. Smith.

"'I understand,' another lady said to Mrs. Smith, 'that your husband can't meet his creditors.'

"Mrs. Smith, smiling frankly, answered: 'I don't believe he wants to.'"—St. Louis Globe-Democrat.

—Use Press want ads.

"SCOUTS" Get Great Welcome

The "Boy Scout" Shoes have jumped into favor here right from the start. They have made the same big "hit" with the boys of our town as they have made all over the country.

All agree nothing like them ever seen for baseball, running, jumping, and all rough and tumble wear.

The "BOY SCOUT" Shoe

Lightest, strongest and best shoe ever made for boys. Wears two to three times as long as other shoes. Feels soft as a glove. Just the thing for growing feet. No linings. Coolest and most healthful boy's shoe made. Soles can't tear loose.

"Corkers" for Baseball and All Outdoor Sports

"Boy Scouts" are big money savers. They're as near "boy-proof" as any shoes can be, and they're the best looking outing shoes ever made. Boys like to wear them and so do men.

$2 to $3

Little Boys'—Size 10 to 13½—$2.00
Boys'—Size 1 to 5—$2.50
Big Boy's and Men's—Size 6 to 10—$3.00

Good Luck Charm FREE

You get a "Swastika" Good Luck Charm with every pair of "Boy Scout" Shoes you buy. Looks something like the picture in the corner only the charm is bigger. And it's bright, too—looks like a gold piece. Makes a dandy prize for ball games, races, etc.

Don't delay calling on us, 'cause "Boy Scouts" are going fast, and you'll have to wait until we can get more if you don't hurry. (17)

M. C. VanARSDALE
127 E. Front St.

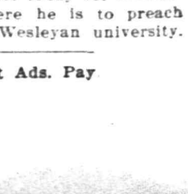

Fresh Poultry and Fresh Eggs.

We still have FRESH KILLED POULTRY the same as usual. All dry picked and nicely cleaned. Our NEW LAID EGGS cannot be surpassed, either in FRESHNESS or FLAVOR, because no eggs are over three days old when delivered, and because our HENS are kept in a sanitary manner and DO NOT RUN AT LARGE. We deliver Tuesdays and Fridays. A trial is solicited. Drop us a card to call.

Grace Poultry Farm
Somerville, N. J.

BERMUDA.

The choicest time to visit Bermuda is from April to July. And you will find the steamers "Bermudian" and "Oceana" very comfortable ones to go by. For rates apply at Estil's Steamship Agency, 111 Park avenue, Plainfield, N. J. 4 13 1mo

His Currency.

"This cash register you shipped me is a fraud," declared the country editor.

"Just like the sample," pointed out the salesman.

"But I thought that was a model in miniature. Why, man, I can't keep potatoes and turnips in these tiny bins."

The Spoils of War.

"'Ere mister, this lobster's only got one claw."

"Im sorry, sir, but you know lobsters fight one another, and I expect this one lost in the fray."

Well, take it away, and bring me the winner."—The Tatler.

Dr. C. M. Anderson, of the First M. E. church, left today for Middleton, Conn., where he is to preach Sunday in the Wesleyan university.

—Press Want Ads. Pay

"AT THE FOUNTAIN" SPECIAL
Carmallow Sundas 20c Musa Sundas 15c
Soul Kiss Sundas 10c
AT THE CANDY CASE
ALLEGRETTI'S ADAMS' BOOTHS' CHOCOLATES
FROM 30c TO $1.25 PER BOX.
T. S. Armstrong
THE APOTHECARY Cor. Park and North Aves.

HORSE SHOW LIST

(Continued from page 1.)

prize, $25; second, $15. 29—pony, over 13.3 hands and not exceeding 14.2. First prize, $25; second, $10. Class 30—pairs of ponies in harness—pair of ponies 14.2 hands or under. First prize, $50; second, $15.

Class 31—Victoria classes—mare or gelding, not under 15.1 hands to be shown before lady's single horse Victoria. First prize, $50; second, $15. 32—pair of mares or geldings, to be shown before a Victoria. First prize, $50; second, $15.

Class 33—saddle horses, to be judged by their quality, manners, paces and conformation—horse over 14.2 hands and not exceeding 15.2 hands. First prize, $50; second, $15. 34—horse over 15.2 hands. First prize, $50; second, $15. 35—horse over 15 hands up to carrying 200 pounds. First prize, $50; second, $15. 36—lady's saddle horse, 15.2 hands or under. First prize, $50; second, $15. 37—lady's saddle horse, over 15.2 hands. First prize, $50; second, $15.

Class 38—novice saddle classes—horse 15.2 hands or under. First prize, $50; second, $15. 39—horse over 15.2 hands. First prize, $50; second, $15.

Class 40—champion saddle class—open only to horses having taken first or second prize in a saddle class. First prize, champion ribbon, all sweepstakes to winner; second, reserve ribbon. Class 41—ponies under saddle—pony, 13.3 hands and under. First prize, $25; second, $10. 42—pony, over 13.3 hands and not over 14.2. First prize, $25; second, $10.

Class 43—hunters and jumpers—qualified hunters, light weight, up to carrying 165 pounds to hounds. First prize, $50; second, $15. 44—qualified hunters, heavy and middle weight, up to carrying 190 pounds. First prize, $50; second, $15. 45—green hunters, light weight, up to carrying 165 pounds to hounds. First prize, $50; second, $15. 46—green hunters, heavy and middle weight, up to carrying 190 pounds to hounds. First prize, $50; second, $15. 47—lady's hunters, qualified or green, up to carrying 165 pounds to hounds. First prize, $100; second, $15; $50 of the first prize in this class given in plate by Somerset Farms. 48—Corinthian class, open to all hunters. First prize, $50; second, $15. 49—jumping class; open to all. First prize, $50; second, $15. 49A—pair of hunters, to be shown abreast over the regulation jumps. First prize, $50; second, $15.

Class 50—Watchung Hunt Club cup—presented by Charles D. Freeman—open only to horses owned by members of the Watchung Hunt Club. First prize, cup; second, reserve ribbon.

Class 52—draught horses—draught horses, mares or geldings, shown to harness. First prize, cup; second, ribbon. 52—draught mare, shown to halter. First prize, cup; second, ribbon. 53—draught stallion, shown to halter. First prize, cup; second, ribbon.

Local classes—Class 54—harness horses—horse, any height. First prize, cup; second, ribbon. 55—pair of horses, any height, to be shown to appropriate vehicle. First prize, cup; second, ribbon. 56—pony, 14.2 hands or under, children 15 years or under to drive. First prize, cup; second, ribbon.

Class 57—saddle horses—local—horse over 14.2 hands. First prize, cup; second, ribbon.

Class 58—combination harness and saddle horses—local—horse, suitable for harness and saddle purposes. First prize, cup; second, ribbon. Class 59—fire department class—open to all New Jersey exhibits. First prize, $50 plate or money; second, ribbon.

Class 60—Officers' chargers—open to all branches of the U. S. Army or the National Guard. Class 61—military mounts—stallions, mares or geldings, 15 to 16.2 hands high, undocked. Class 62—military teams—jumping—twice over the course by teams of two members of the same military organization. First prizes in each class, cup; second, ribbons, and in addition Frederic Bull presents a cup to be won twice by the members of the same military organization. First prize, cup value $100.

Class 63—breeding class—stallion suitable to sire heavy harness horses, to be shown in hand. First prize, $25, money or plate; second, $10. Class 64—stallion and three of his get suitable for heavy harness, to be shown in hand. First prize, $25, money or plate. Class 65—mare, four years old or over, by a registered hackney sire or out of a registered hackney dam, to be shown in hand. First prize, $25, money or plate; second, $10.

The following have been invited to serve as judges: Roadsters—Edward C Leeds, Woodbury, N. J.; Hamilton H. Salmon, Brooklyn. Harness horses and ponies in harness—Edward C. Leeds, Woodbury; Hamilton H. Salmon, Brooklyn. Saddle horses and ponies under saddle—S. Taber Willets, Roslyn, L. I.; R. Lawrence Smith, Smithtown, L. I. Hunters and jumpers—R. Lawrence Smith, Smithtown, L. I. Dr. E. R. Voorhees, of Somerville, will be the veterinary judge.

The horse show committee comprises Robert A. Fairbairn, chairman; William J. Buttfield, Henry L. Finch, Daniel Runkle and Edwin S. Hooley, and the grounds committee comprises Lewis G. Timpson, chairman; George P. Mellick, Henry L. Finch, Lewis E. Waring and Charles J. Fisk.

ENTERTAINMENT AS PLAYGROUND BENEFIT

The Christian Endeavor Society of the Seventh-Day Baptist church gave a good entertainment at the church, last night, for the benefit of the playgrounds to be established on Park avenue, near Randolph road, for the use of the church members. The program included a number of selections by a male quartet comprising Dr. O. B. Whitford, Paul Whitford, Charles P. Titsworth and Roy Titsworth, while Roland Davis gave several recitations. Other features were a pound auction and a Japanese tea room.

After the entertainment ice cream cones and candy were sold. The general committee in charge of the affair comprised Charles Neagle, chairman; Miss Isabelle Randolph, Roland Davis, Miss Helen Rogers and Roy Titsworth. About $20 was netted for the playground fund. It is proposed to open the playgrounds in about a month. Tennis courts, swings, etc., will be provided for young and old.

Salvation Army Meeting.

A special service will be held at the Salvation Army on Sunday evening. George Fitzgerald, formerly an operatic singer, will sing special Gospel solos and give the story of his conversion. Mr. Fitzgerald has travelled with some of the leading evangelists as a soloist, and a profitable time is looked forward to on his visit to the local corps.

Mr. and Mrs. Howard Fleming, Rev. W. H. Neilson and Miss C. J. Reed, of this city, are registered at The Chalfonte, Atlantic City.

WE ARRANGE LOANS
to the entire satisfaction of our customers and the RATE OF INTEREST charged is only SIX PER CENT. A YEAR. We also make a fair charge for services rendered in searching records, appraising security, etc. In addition to the privilege of making easy weekly or monthly payments, we also give a COPY of agreement, which shows amount advanced, number of payments, and discount.
HONORABLE DEALING and COURTEOUS TREATMENT.
HOUSEHOLD LOAN CO.,
148 E. FRONT ST., PLAINFIELD. NEW JERSEY.
Office Hours 8 a. m to 6 p. m.
Telephone 820-J.

AUCTIONEERS
WM. A. SCHORB & CO.,
Plainfield Second-hand Furniture Store.
Are prepared to conduct auctions of Household Goods, Real Estate or Personal Property; Prompt Service and Satisfaction Guaranteed; also dealers in second-hand furniture; we buy and sell everything.
120 Madison avenue, Jackson Building. 'Phone 1707-W.

$75 Fine Upright Pianos. Lowest prices and easiest terms. No agents. $95
No canvassers. No heavy rents and expenses. No annoying solicitations. Why pay agents enormous profit. Bargains guaranteed. NEW JERSEY PIANO CO., 315 W. Front St. Open Evenings. Terms to suit.

Watchung Express Co.
Incorporated.
120 Madison Ave. Tel. 1064-M-2
All Orders Promptly Attended To.

T. A. MOORE
UNDERTAKER
Office and Residence,
614 E. 6th St., 'Phone 741-R.

A. M. RUNYON & SON, UNDERTAKERS.
402 Park Avenue. Telephone No. 40. Office open day and night. Office of Hillside Cemetery.
New York office—50 Great Jones St. Tel. call 3345-Spring.
New York Embalmers License—1220. New York Registered Licensed Undertaker No. 315.

Established 1872.
P. CASEY & SON.
UNDERTAKERS AND EMBALMERS
Office 116 Park Ave., Tel. 884-W. Res. 417 W. 3d St. Tel. 903-R. Office open day and night. N. Y. office 10 E. 22d St. Tel. 2094-Gramercy.

Chas. L. Staniley,
159 East Front St. 'Phone 928
Headquarters for choice Cut Flowers and Potted Plants. Floral design work a specialty.
85,000 feet of glass. South Ave.

L. L. MANNING & SON.
STEAM GRANITE WORKS.
Corner Central Ave. and West Front St. Opposite First Baptist Church

Classified Advertisements

HELP WANTED—MALE.

OFFICE boy wanted. Apply Pond Machine Tool Company. 5 10 3

GOOD man wanted to drive coal wagon. TenEyck & Harris, South Plainfield. 5 11 tf

WANTED—Experienced gardener and useful man, (white); reference required. Apply after 7 p. m. 964 West Seventh street. 5 11 3

WANTED—Chauffeur for private family. Laing Mch. Auto Repair Co.

WANTED—A man as gardener and so forth one day each week. Apply 960 West Seventh street. 5 11 2

BUTLERS, colored and white, experienced. Call Mrs. Keller's agency, 22 Somerset place. 'Phone 1724. 5 12 2

WANTED—AWNING OPERATORS AND HANGERS AT ONCE. APPLY AT SHIRLEY & JOHNSTON'S, BABCOCK BUILDING. 5 2 tf

MISCELLANEOUS.

STORE your furniture with the Plainfield Storage Company; reasonable rates. Orders left for moving vans. Nagle's, Front and Grove Sts. 1 7 tf

AUTOMOBILE owners that wish to sell their cars. Inquire at Philip Mechenik Cycle and Auto Co., French building, 40 Somerset street. Telephone 119. 5 10 6

PHOTOGRAPHS taken in the home. N. S. Wardner, 610 Division St. 'Phone 100-W. 2 24 tf

GRADING and contractor; also lawn and garden work; all material furnished. Welsh, 301 East Front street. Tel. 1733-W. 4 17 1mo

THE EXCHANGE, No. 825 West Front street. Tel. 901-R. Largest display in furniture, rugs, bedding and general household goods in the city. Cash or liberal credit. An honest man's promise to pay—that is all we ask 1 5 tf

BEFORE selling your furniture see Latourette, 326 West Front St. tf

H. H. BUTLER, D. V. S.—Pet animals a specialty. OFFICE AT GANDL'S Riding School, Kensington avenue, near Putnam. Telephone 194 (cut out for reference) 1 8 tf

P. H. LATOURETTE, auctioneer sales promptly attended to, satisfaction guaranteed 326 West Front street 1 10 tf

FOR SALE OR TO LET.

FOR SALE OR RENT—65 Westervelt avenue, April 1. Address W. R. Crary, Liberty, N. Y. 2 16 tf

FOR SALE OR RENT—Two medium size dwellings in borough, either of which are in good location for dentist or physician. Address R. P., care Press. 5 11 tf

FOR SALE OR TO LET—New 8-room house, South Second street near Clinton avenue; all improvements, high class house, large lot. Prices and terms, Wm. F. Wilson, 1221 West Front street. 5 11 3

HOUSES for sale or rent; lots for sale; easy terms. Apply D. F. Dugan, 511 E. Seventh St 9 26 tf

LOST AND FOUND.

LOST—Package of dental instruments. Reward 8 Craig place.

LOST—Baby's blanket on Front street or Plainfield avenue. Finder please return to this office.

LOST—Brindle bull pup, female; four months old. Reward 925 East Seventh street. 5 11 3

FOR EXCHANGE.

HOUSE and lot, central location, rented; will sell or exchange for free and clear lots. Address Owner, M. C., care Press 2 1 tf

WANTED—MISCELLANEOUS.

WANTED—Contracts to do garden work, grading, etc. W. J. Humphrey, corner West Fourth and Evona avenue. 5 12 3

COMBINATION saddle horse wanted; must be young, sound and kind; also saddle and bridle. Address Saddle Horse, Press office. 5 11 3

SITUATIONS WANTED—MALE.

WANTED—Position as coachman and useful man; good reference. Apply 834 Richmond street. 5 10 3

NEUMAN BROS.
GROCERS
ARE HEADQUARTERS FOR
VEGETABLES
Asparagus, Green Beans, Boston Lettuce, Tomatoes, Egg Plant, Celery, Cucumbers, Spinach, Radishes, Beets, Rhubarb.
Watchung Ave. and Fifth St. Telephone 760
Efficient and Rapid Delivery Service to All Parts of the City

FOR SALE.

FOR SALE—For Spring wear best qualities of ladies' and men's gloves all shades, $1; extra $1.25; also a lot slightly damaged, 75 cents per pair. H. Texier, 58 Somerset street. 4 1 tf

TOP soil, filling in stuff and concrete gravel for sale. Apply D. F Dugan, 511 East Seventh street; Tel. 475-W. 4 4 tf

FOR SALE—Block wood and lumber at Apgar's saw mill on the David T. Kenney place, Scotch Plains, N. J. Address K. Apgar, Califon, N. J. 4 27 1mo

STYLISH buggy for sale. Address Stylish, care Press. 4 22 tf

BUILDERS, ATTENTION — For sale, seasoned chestnut porch columns, all sizes, clothes poles, fence and tie posts. John Herrmann, 411 Somerset street, 'Phone 70-J. 5 5 1m

FOR SALE—New station wagon, never been used. Can be seen at stable, 714 Belvidere avenue. 5 12 3

FOR SALE—Good carriage horse, well bred and gentle, any lady can drive. Apply 925 West Seventh St. 5 12 2

FOR SALE—Commencing Thursday of this week will offer great bargains in everything at my auction rooms so as to make room for an auction sale, previous to moving to new premises, Murray's, Park avenue and Fourth street. 5 11 2

FOR SALE—White steamer in good order, will sell cheap; owner has no use for it; cash $75; can be seen at North avenue and Berckman street, Plainfield after one o'clock Sunday. 5 12 2

SOIL FOR SALE—'Phone evenings, 1827-J. 4 29 tf

A BURTON pony cart for sale. Apply Campbell Park stables. 5 9 6

PIANO FOR SALE—Elegant mahogany upright piano in fine condition; high grade in every respect; must sacrifice; will consider any reasonable cash offer. Call 842 West Fourth street, Plainfield. 5 11 3

GOOD work horse for sale, cheap. 138 East Second street. 5 10 3

FOR SALE—1910 Twin Thor motorcycle; fully equipped; $155 cash. F. C. Denton, city. 5 10 3

FOR SALE—Several good combination horses and pony. Apply Riding School, 775 Kensington avenue. 'Phone 194. 5 8 6

OLD papers for sale; put up in packages of 100 copies for 10c Apply at this office.

REAL ESTATE AGENTS.

JOHN G. McLAUGHLIN,
Real Estate
AGENT AND APPRAISER
Mortgages a Specialty
Charges Reasonable.
4 29 1mo 1058 Arlington ave.

WHAT is the matter with that Updike at No. 159 North avenue? Yesterday he sold almost 4 acres of ground in the business section of New Brunswick, made an offer for a Brooklyn property, also an offer for one in Newark. Had a letter from a party from Rahway to sell 3 properties there, and a man came to his office from Somerville to get him to sell one there. Guess his grandchildren will be kept busy. 5 12 2

WANTED—Houses and lots for sale and to rent. R. D. Mathews, real estate agent. Office 134 Park avenue. 'Phone 893-W. 5 11 1m

THOSE desiring to own a farm should consult one who has been selling farms for years, and he is yours truly, William Henry Rogers 136 Park avenue, Plainfield. Telephone 44. tf

REAL ESTATE for sale, rent and exchange. Insurance in strong companies at lowest rates; money loaned on real estate. Thickstun & Emmons, 197 North avenue

WANTED TO RENT.

WANTED—3 unfurnished rooms, centrally located. Address W. E. care of Press. 3 21 tf

HELP WANTED—FEMALE.

WANTED — SEAMERS, LACE RUNNERS AND FINISHERS; ALSO FEW LEARNERS; PAID WHILE LEARNING. INQUIRE RINK BUILDING, NAT LEVY & CO. 3 4 tf

WANTED—Two girls for general housework. 433 East Seventh street. 5 3 tf

WANTED—White laundress (Monday); references required. 313 Franklin place. 5 12 3

WANTED—Experienced sewer, and an apprentice. 424 West Front street. 5 9 5

LADY bookkeeper wanted in store, steady position to good help. Address Bookkeeper, care Daily Press. 5 11 3

WANTED—Girl for general housework. 21 Sandford avenue. 5 12 6

WAITRESS wanted, with references, (white). Apply 80 Myrtle avenue. 5 11 3

EXPERIENCED waitress and chambermaid wanted; family of two, wages $25. Call Mrs. Keller's Agency, 22 Somerset place. 'Phone 1724. 5 12 2

WANTED—Waist hands and apprentices; also good sewers. 175 East Front street. 5 12 3

WANTED—Girl for general housework; 3 adults; $20. Address E. H., care Daily Press. 5 11 2

SITUATIONS WANTED—FEMALE.

GOOD laundress wants washing to do at home. 616 West Third St. 5 8 6

COLLEGE graduate; Italian young lady with good knowledge of English wishes position as companion to lady or governess with refined family. Address C. C., care Press. 5 12 3

WOMAN would like place as housekeeper. L. B. L., care Press. 5 11 3

STENOGRAPHER would like position, good reference. Address Stenographer, care Press.

GOOD laundress wants washing to do at home or two days out. 198 Grove street.

POLISH girl wants postion; general housework. 248 East Fourth street. 5 11 3

WANTED—A position as useful maid or chambermaid by a young girl lately landed. Apply 975 Hillside avenue. 5 11 3

MONEY TO LOAN.

MONEY TO LOAN on bond and mortgage. Mulford, opposite depot 12 28 tf

TITLES abstracted for purchasers of real estate and bond and mortgage loans. Chas. J. McNabb, 209 North avenue. 2 18 tf

MONEY to loan on first mortgage. Lewis A. Clement, lawyer, Babcock building. 5 8 6

MONEY TALKS—When I use to be hard up I use to go in some of these offices around here and ask for a loan on my house. The fellow would look at my old clothes and say he would have to run a search back until Adam and Eve's time, and the charges would be 100%. Well! I wanted money, so I would say, if they would loan me 25% I would take it. I think I have loaned as much money as any one man in this city and always got my own searches. My charges are 1% and I am getting some good loans. Do you have the money? D. Foster Updike. 5 12 2

MONEY to loan on first bond and mortgage, in sums ranging from $1,000 to $5,000. J. V. E. Vanderhoef, care of Woodhull & Martin Co. 2 17 tf

MONEY TO LOAN on bond and mortgage. Charles L. Moffett, attorney, Woodhull & Martin building. 6 9 tf

MONEY to loan on bond and mortgage. J. T. Vail. 4 9 tf

MORTGAGES placed on good security. Francis J. Blatz First National Bank Building. 8 21 tf

$25,000 TO LOAN at 5 per cent in sums to suit, on good mortgages Elston M. French, 171 North avenue. 9 19 tf

FOR RENT.

APARTMENT to let Jackson building. Inquire Fred Endress or Janitor. 12 17 tf

TO LET—House 6 rooms, 308 Lyman place; $16 per month. J. T. Vail, 177 North avenue. 3 23 tf

TO LET—Five rooms and bath on first floor; all improvements. Inquire 108 Central avenue. 3 29 tf

SECOND apartment in two-family house; 935 Union street. Apply 216 West Eighth street. 3 23 tf

TO LET—8 room house, all improvements; also barn. Apply to Mrs. Kenyon, 134 Crescent avenue. Tel. 805. 4 21 tf

TO LET—New 7-room house; improvements; $22; Woodbine avenue. Emile Beys. 4 27 1mo

FOUR pleasant rooms to rent, on West Second street. Address M. W. H., care Daily Press. 4 21 tf

FOR RENT—Six room house, improvements; water, gas, tubs and toilet. Apply T. Callahan & Son, 300 Richmond street. 5 8 tf

TO LET—8-room house, new, improvements, $20; on Seventh street. Apply 607 Berckman street. 5 8 tf

TWO rooms for light housekeeping, or roomers; all improvements. Call 124 Elmwood place. 5 6 6

FOR RENT—You would be surprised to know the number of houses that I have had listed for rent, my way, in the last few days. D. Foster Updike, the broker who works on the plan that my time is yours. 159 North avenue. 'Phone 1907. 5 10 tf

HOUSE TO LET—442 West Front street; all improvements. Call 78 Somerset street. 5 11 6

TO LET—Three rooms; city water. 180 Somerset street.

TO RENT—
Three houses, $22 each.
Two flats, $14 each.
One flat, $25.
One flat, $20.
Joseph Harrigan,
5 12 2 929 South Ave.

ROOMS for dentist or doctor; also other rooms, all improvements. 413 Central avenue. 5 11 3

FURNISHED rooms, central location, light housekeeping or otherwise as desired. No. 11 Grove street. 5 11 3

HOUSE 321 Park avenue; dwelling or business. John Manley, broker, 205 Park avenue. 5 3 tf

SIX room and bath apartment to rent. Apply 414 West Fifth street. 5 12 3

FLAT to let. Apply 187 North avenue. 5 12 tf

TO LET—Two apartments, 6 and 7 rooms; all modern improvements; Woodland Ave., 8 minutes from station. Call at new buildings, near Putnam Ave. 10 25 tf eod

TO LET—Five room flat, improvements; $14. Apply Water Co., 175 North avenue. 5 8 3 eod

TO LET—First floor of house, four rooms. 29 Harrison Ave. 5 8 6

TO LET—Four rooms, central; $10. LaRue, 152 North Ave. 5 8 tf

FLOOR TO LET—47 Woodbine avenue. 5 11 3

TO LET—One eleven-room house on Farley avenue, Scotch Plains; $25 per month; three eight-room houses on George street, Plainfield; $20 per month. Charles Ball, agent, Scotch Plains, N. J. 5 10 3

TO LET—Seven rooms, all improvements; hot water heat; $25. M. F. Gano, 142 North avenue. 4 21 tf

TO LET—Three rooms, all improvements. Thompson, 306 East Front street. 4 19 tf

FRONT rooms, furnished, connecting or separate; large closets. All modern improvements. 40 Grove street, corner Craig place. 'Phone 412-W. 2 11 tf

APARTMENT to let; six rooms and bath; all improvements with steam heat. Inquire R. H. Keenan, 441 East Fifth street. 2 2 tf

ROOMS AND BOARD.

GOOD accommodations; low rates; Boyce's Hotel, 97 Somerset St. tf

DESIRABLE rooms with board, 303 East Seventh street. Mrs. L Hellstrom. 2 25 tf

TO RENT—Large and small furnished rooms; reasonable. 52 Elm place. 5 11 6

TO LET—Furnished room with board; also table board. 440 West Front street. 'Phone 418-L. 4 29 1m

ONE large front room and one single room with board. Apply Mrs. A. L. Waldorf, 134 Crescent avenue. 4 15 tf

PLEASANT rooms, with board. 21 Sandford avenue. 3 14 tf

LARGE and small furnished rooms; all improvements. 175 East Front street. 5 10 4

FRONT rooms in private home with or without board; all improvements. Address M. H., Press. 3 21 tf

ATTRACTIVE room for couple; exceptional table. Mrs. Williams, 137 Crescent avenue 12 5 tf

FURNISHED rooms, light and airy, in nice neighborhood, near centre of town. 225 East Fifth st. tf

REAL ESTATE FOR SALE.

FOR SALE—At Somerville, N. J., 9-room house, part improvements, barn and fine chicken houses; lot 100x150; 5 minutes from depot. J. V. E. Vanderhoef, care Woodhull & Martin Co. 4 7 tf

FOR SALE—New 9-room bungalow; terms to suit. 1430 East Second street. 4 22 1mo

NEW REAL ESTATE OFFICE—Will open up my new office on Monday morning at No. 155 North avenue, ground floor. Have already purchased a good size book for the purpose of listing every property in Plainfield. My object is to fill it full of the conditions of your property, including the size of mortgage on same; then to leave the book to my grandchildren to read. I am the man who has been working in a four-dollar capacity to fight nervous prostration for the last four years and in those conditions have earned the title of selling and exchanging more property than any two agents in Plainfield. Now I am better and am ready for business. If you are coming to see me let me tell you something. Don't come near me if you expect me to handle your house, if it is sprinkled with signs or one sign which reads for sale by any broker, unless you want to sell out for 50 cents on the $1.00, for I want you to known that my feeling for you is the same as yours is for me, where you want to include me under any old broker. And let me tell you that these old signs are what make Plainfield real estate sell for less money than it does in any city or town along the Central, notwithstanding it has the name of "City Beautiful." Your any old broker means that some of them should be selling peanuts, instead of offering your property or spoiling the sale of it. Have sold seven properties in the last two weeks. D. Foster Updike, the real estate broker who works on the plan "that my time is yours." My office is not as it will be when the store front is changed, but will answer the purpose for a short time. 4 29 12

CHOICE LOT for sale—Berkley Ave., Netherwood; 95 ft. front by about 235 deep. R. I. Richardson, Westfield, N. J. Phone 66-J. 10 8 tf eod

NOW about that house $4 down $1 per week; It is a new house $1,000 down, $28 per month. Your neighbor will be paying $35 per month, subject to a get out notice; do you want this house? D. Foster Updike, the my time is yours man, 159 North avenue. 'Phone 1907. 5 11 3

A REAL FARM FOR SALE—I say it is a real farm because it will produce more than any farm near Plainfield or City Beautiful. It is also a real lot proposition, because the depot is on the ground. D. Foster Updike, the real estate broker who works on the plan that my time is yours, 159 North avenue; 'phone 1907. 5 10 3

FOR SALE—New house with acre of land; just over city line. Geo. H. Fountain, 936 West Seventh street. 5 9 5

FOR SALE—CORNER WOODLAND AND GOLF AVENUES, NEW HOUSE, 9 ROOMS AND BATH; ALL IMPROVEMENTS; EIGHT MINUTES BY ARLINGTON AVENUE TROLLEY TO PLAINFIELD STATION. INQUIRE ON PREMISES FROM 9 A. M. TO 4 P. M. CLARK. 5 6 6

HOUSE for sale on Clinton avenue, a few minutes to depot; 8 rooms, bath, all modern improvements; fine condition; a bargain. Apply to J. V. E. Vanderhoef, care Woodhull & Martin Co. 5 8 tf

FOR SALE CHEAP — 7-room house, all improvements. Thomas Brown, 719 Essex street. 5 8 6

FOR SALE—NEW HOUSE ON GOLF AVENUE, SEVEN ROOMS AND BATH, ALL IMPROVEMENTS; LOT 50x200; NINE MINUTES BY ARLINGTON AVENUE TROLLEY TO PLAINFIELD STATION; PRICE $7,750. ENQUIRE ON PREMISES, FROM 9 A. M. TO 4 P. M., CLARK. 5 6 6

FOR SALE—New house, just finished, has two five-room flats, all improvements, great bargain; also for sale eight fine building lots in best part of city at 812 to 828 East Fifth street. Apply Gustav Meissner, 145 East Fifth street. 4 17 1mo

FOR SALE—Comfortable modern house, all conveniences, ample porches, garden, flowers, near station and trolley; price reasonable, terms to suit; might rent. 716 Carlton avenue. 4 29 tf

FOR SALE—Lots on Union street, near Arlington avenue; also lots on West Seventh street; convenient to trolley. J. T Vail. 9 27 tf

EMPLOYMENT AGENCY.

MURRAY'S Employment Registry, 226 E. Front street. Reliable help, moderate fees; temporary help at short notice. Near Y. W. C. A. Phone 666. 9 20 tf

EMPLOYMENT Agency, Mrs. Keller, 22 Somerset place, the oldest and most reliable (all nationalities). Phone 1724. 7 1 tf

CHICKENS AND EGGS.

ROSE COMB Rhode Island Red and single comb white leghorn eggs for hatching; $1 a sitting; $5 a hundred. George Howard, Jr., South Bound Brook, N. J. 4 26 1mo

COMMISSION GOV'T

(Continued from page 1.)

of departments may be dismissed by the mayor, while the commissioners may be impeached as well as the mayor by a majority vote of all commissioners elected.

Thus the administration of a city is placed on a business basis. As in the directorate of a corporation, its officers can be removed by a majority vote, while all department heads are responsible to the chief and the various employes responsible to the department head and the mayor.

Under the Houston charter the mayor receives $4,000 per year and the commissioners $2,400 each per annum, all devoting their entire time to the city service.

Inaugurated in July, 1905, the present government found a floating debt of over $400,000 and an empty treasury. The city virtually had no credit. There was not a single merchant who desired to transact any business with the local government. Gloomy as the prospect was the authorities went about their task with a determination to better conditions. Useless and expensive officers were abolished and some consolidated. A national bank was made treasurer of the city, allowing a salary of only $50 per month for clerk hire and the bank to pay interest on all balances to the credit of the city.

The city attorney was instructed to institute and file suits for delinquent taxes. This caused to flow into the city treasury nearly $100,000 in eight months from this source alone. By the strictest economy the administration redeemed in the first eight months of the term $306,202.47 of the old floating debt, besides paying the monthly bills promptly, as well as the salaries of the employes.

By this time the merchants of the city were anxious to do business with the local city government, and credit was restored at home and abroad. In the five and a half years of commission rule the city of Houston has wiped out all floating debts and has given to the taxpayers out of the treasury, without the issuance of a single bond, the following permanent improvements:

City attorney, law library	$ 974.10
Assessor and collector, block book system	10,000.00
City hall, furniture and fixtures	1,123.67
Police department	4,096.03
Fire department, buildings and equipment	66,150.45
Electrical department	26,551.21
Health department	6,168.26
Parks	52,007.53
Streets and bridges	65,714.10
Asphalt plant	3,000.00
Auditorium	332,276.02
Ship channel	98,027.40
Sewers	85,212.13
Paving streets	179,261.96
Water department, extension of mains and improvements	247,932.02
Wharves and slips	33,109.89
School buildings	340,323.65
Total improvements	$1,865,757.17
Extraordinary expenses:	
Storrie certificates	$ 73,300.00
Refund paving certificates	120,308.70
Sinking fund	120,220.00
Making a grand total	$2,179,585.87

While these improvements were going on the tax rate has been reduced 30 cents on the $100.

During the five and a half years of the life of the commission form in Houston no Commissioner has ever made a speech during a Council session or addressed the Council. The business of the city is conducted daily like that of any business concern, heads of departments meeting and consulting the mayor, the head of the corporation, and committees, made up of the heads of departments, transacting business daily. When the commissioners meet in public session each Monday afternoon it is merely to legalize and make record of their wekly business transactions. The length of the public meetings ranges from five to fifteen minutes.

In the inauguration of the commision form wards throughout the city were abolished. Four commissioners and the mayor took the places of the twelve ward aldermen and the mayor. These four commissioners with the mayor constitute the legislative department of the city government. The executive power is vested in the mayor, but by ordinance for the administration of the city's affairs, a large portion of the executive or administrative power is subdivided into different departments and a committee placed over each department and one of the four commissioners nominated by the mayor is what is known as the active chairman. The mayor and four commisioners are members of each committee. The active chairman practically has control of the affairs of his department, unless his views upon the matter are overruled by the whole committee,; but by the organization of the committees the active chairman does his work to a certain extent under the supervisory direction of the mayor, who is in the last analysis the head of each committee and the person in whom the executive power of a municipal government ultimately rests.

In brief the benefits accruing under the commission form of government may be summarized as follows:

Floating indebtedness of $400,000 wiped out in less than a year.

Has enabled the present administration, without a bond issue, to erect three excellent brick school buildings at a cost of $125,000; to build six miles of paving; to expend $60,000 for public parks and to appropriate $50,000 for the Houston Ship Channel, exclusive of the recent $1,250,000 voted by the people of Houston.

Made possible the erection of a $400,000 municipal auditorium out of the general revenues of the city without one cent of graft. The auditorium seats 7,000 persons and is the finest convention hall in the South.

Has cleaned out the gambling houses; abolished variety theatres; discontinued the racing pool rooms, and closed the saloons after 12 o'clock midnight and all day Sunday.

There has been adopted a system of blockbooks for the tax department, which enables the board of appraisers to locate the owner of every tract of land in the city and to properly address same and collect the assessment and if necessary by suit.

Makes possible the appropriation anually of a sum exceeding $500.00 out of the general revenues for public improvements.

Purchased the city water plant, increased the cost of operation and within one year showed earnings of $10,575.35, without increasing the cost of consumption to the consumer.

Departments operating at losses under the old aldermanic form showed profitable return under the new form. For instance one department in 1902 cost $15,986.60 in operating, while the revenues were $15,172, showing a net loss of $814. For the year ending 1907 the same department was operated at a cost of $11,074.81 while the gross earnings were $16,692.75 showing a net earning of $5,601.19. This latter year was under the commision form of government.

Matters for adjustment are taken up with the mayor direct, a department head is called in and the matter settled within an hour. Before it necessitated a petition to a council, the discussion on the floor, reference to a committee and final action again in the council chamber.

With the exception of the commissioners and controller, every employ may be discharged at a moment's notice by the mayor. What is the result? A harmonious, systematic corps of employes performing their duties. Each and everyone working for the interest of the city, for they know if they do not, or lag there is someone else who will fill their places and do their duty.

Politics is obliterated from the public schools. The school board is nominated by the mayor and confirmed by the council. They in turn select a school superintendent. The teachers are selected for their fitness. No commissioner can even suggest the name of a teacher to the board.

No franchise is granted for a term longer than 30 years. If at any time within 30 days of its passage a petition signed by 500 voters is presented then such a franchise must be submitted to a vote of the people. All franchises are read at three meetings of the council.

The charter reserves the right to the city to regulate the rates of all public service corporations.

Salaries of teachers, firemen and policemen have been increased.

In five years of the commission form the assessed valuation of property in the city of Houston has increased from $37,000,000 to $62,000,000, over one half of which is in buildings.

In five years the city has increased in population 40 per cent. Miles of pavements and sewers (both sanitary and storm) have been constructed.

The street railway company, telephone company and other public service corporations pay 1 per cent. of their annual income into the city treasury.

The progress of Houston within five years is an inspiration for municipal government study. It is a transition in two years from a government threatened with a receivership to one on a cash basis with a half million to spend annually in improvements out of the general reveune.

Allen Cuzen, of South Africa, is on his way to Plainfield to visit Mr. and Mrs. James Cuzen, of West Front street. He holds the position of magistrate in South Africa.

How to Have a Warm House

First—install a BOYNTON "Square Pot," Patented, Furnace in the basement.

Then—in the morning before business and in the evening before retiring, step down and turn the BOYNTON clinkerless, ash-cutting grate. This clears the fire perfectly. Now put in a *little* coal; set the dampers for the degree of heat you wish, and leave the

BOYNTON
"Square Pot"
FURNACE

to do the rest. The BOYNTON is the most *reliable* house-heater known. It consumes less coal and gives more heat for the coal consumed, than any other heater on the market.

The BOYNTON "Square Pot" never holds dead fire. BOYNTON Boilers are now equipped with this same economical fire box and quick clearing grate. See your dealer about BOYNTON "Square Pot" furnaces and boilers.

BOYNTON FURNACE COMPANY,
37th St., Near Broadway, New York

ORGANIZED 1864

THE
FIRST NATIONAL BANK
OF PLAINFIELD.

A COMMERCIAL BANK WITH SAVINGS and SAFE DEPOSIT DEPARTMENTS.

FOUR PER CENT. INTEREST PAID ON SAVINGS ACCOUNTS.

Announcement!

ALBERTO BUCCINI
347 Fifth Ave., New York City

Respectfully announces that he is now ready to offer to the Plainfield public his new artistic ideas and the execution of work for the interior decorations of residences. He has just completed the decorations of Mr. R. A. Meeker's residence, at Belvidere avenue, Plainfield, to the full satisfaction of the owner. Mr. Buccini had also decorated many high class residences in New York City and New Jersey and is ready to submit references and credentials on request. Any resident contemplating to make his home more beautiful will do well to communicate or call at Buccini's Studios to inspect the kind of work that he produces. He would appreciate the privilege of estimating on any work that may be desired.

Bicycles and Motorcycles

Jack Horner

33 Somerset St.

3 10 3m fmw

HAHNE & CO.
•IMPORTERS• NEWARK'S STORE BEAUTIFUL BROAD, NEW AND HALSEY STREETS •RETAILERS•

THE MOST INDUSTRIOUS STORE IN NEWARK—THE CITY OF INDUSTRY.

Hats Designed for New York's Finest Trade----In This Sale

HATS FOR DRESS WEAR

HATS FOR EVENING WEAR

HATS FOR CARRIAGE WEAR

HATS FOR AUTO WEAR

HATS FOR ANYWHERE

Positively this season's richest effects—bought from an importer and creator who serves New York's finest trade; bought by us at a price that brings this lot of beautiful hats within reach of the women of Newark and vicinity, at about one-third the regular price

Upwards of 600 Hats will be here for you to choose from, and that is a good many, so you may be assured of finding plenty that you will like.

$5 to $8 Hats at $2.50.
$8.50 to $10.50 Hats at $3.50.
$11 to $13.50 Hats at $4.50.
$15 to $20 Hats at $5.50.
$25 to $30 Hats at $9.50.

No Mail or 'Phone Orders. None Sent C. O. D.

UNTRIMMED HATS.

A very large assortment of the most popular shapes, made of the most fashionable braids in the best colors; regularly priced 95c to $1.50, will be sold at only **37c.**

Fine Untrimmed Hats in a variety of shapes, braids and colors; ranging in price from $1.75 to $2.50; your choice while they last, at only **65c.**

Nicest Coats at Little Prices

It is remarkable what effective, stylish coats can be bought this season for little money, especially when you consider the fact that materials and cost of making have been so decidedly advanced. Doubtful if any other store equals the values we are giving.

Mercerized Pongee Coats for women and misses; 54 inches long; shawl or notched collars; neatly trimmed with black satin; special priced here, only $5.98

Black and Blue Serge Coats for women and misses; shawl or notched collars and cuffs; trimmed with shepherd check; extra special at $7.50

Blue and Tan Serge Fancy Mixed Coats in attractive semi-fited models; variously trimmed with shepherd checks, pongee and satin with sailor, notched or shawl collars; priced at only $15

Satin, Peau de Cygne and Taffeta Coats—extra values at **$14.50, $16.50** and **$19.50.**

The Best Low Priced Machine

THE AMERICAN.

We've said over and over again that there is not a better built sewing machine than the American at its price, $15. If this were not true it is not likely that we would have made it one of our standard specialties. We would not be likely to waste advertising ammunition on a machine that was not dependable.

The American Machine is built of oak with well finished castings in drop head style; with five drawers, with brass trimmings; ball bearing throughout; high arm and bed ornamented with hand-colored design; nickeled face plate; new thread releaser; automatic bobbin-winder; self-threading shuttle; self-setting needle; double action feed—an excellent family sewing machine that will give splendid service; fully guaranteed for ten years and sold at the low price of $15; priced for Saturday again at.. $12

Most Favored Silks Are in This Sale Tomorrow

27-inch Natural Pongee, all silk; in plain and jacquard designs; a quality that will wash and wear; good for either dresses or waists; real value 66c, in this sale at half price 33c

Striped Tub Silk—All silk; strong; washable; neat colored stripes on white grounds; very desirable for summer dresses or waists; 49c quality, in this sale Friday and Saturday at 35c

42-in. Bordered Seco Silk—A complete assortment of light and dark colorings for street or evening wear; all new foulard border effects; 75c quality, in this sale Friday and Saturday at only 39c

Colored Messaline—Pure silk; high satin face; firm quality; a big assortment of colors to choose from; fine for waists, day or evening wear; 59c and 69c qualities; Friday and Saturday at 39c

Black Crepe de Chine—A soft, firm quality; all silk; bright jet black; for entire dresses or waists; 75c quality, in this sale at 45c

Black Chiffon Peau de Soie; firm jet lack silk that will give good wear, either for dresses, waists or foundations; 69c quality in this sale. 48c

23-inch Foulards—All silk and perfect; all this season's designs and colorings; fine for summer wear; complete assortments; 59c quality; in this sale at 38c

Spot-Proof Pongee, 26 inches wide; natural and black only; a true water spot sponge for suits or coats; semi-rough effect; 69c quality; in this sale at 47c

23½-inch Peau de Cygne; pure dye; black only; a firm, lustrous twilled silk for entire dresses, waists or foundations; 95c quality; in this sale at 59c

Ending the Sale of Toilet Articles, Drugs and Sundries

Large size, extra quality Bath Sponges, at 29c each.

¼-lb Boxes Rochelle Salts at 8c the box.

¼-lb Boxes Boracic Acid at 8c the box.

Bottle of Violet Ammonia, quart size, at 16c the bottle.

10-lb bag best quality Sea Salt, at 8c the bag.

2-quart size Cloth Lined Red Rubber Water Bottle at 69c each.

Maxine Elliot Toilet Soap at 6c a cake.

Genuine Babeskin Toilet Soap at 5c cake.

Celebrated Munyon's Witch Hazel Soap at 6c a cake.

Sanitol Tooth Powder at 14c the bottle.

Sanitol Tooth Paste, at 14c the tube.

Danderine Hair Tonic, large size 59c bottle

1-lb carton Hahne & Co. Absorbent Cotton, at 27c the package.

1 pint bottle Extract Witch Hazel at 16c the bottle.

1 box Blaud's Pills—100 in box at 79c.

Wood Back Nail Brushes, at 7c each.

Solid Back Hair Brushes, assorted styles, 19c each.

Celebrated Westphal's Hair Tonic, large size, 50c bottle.

Creme Electa Talcum Powder, 10c can.

Genuine Packer's Tar Soap, at 12c cake.

La Primera Castile Soap, five cakes to the box, at 37c box.

½-lb Bars Parisienne Glycerine Soap at 7c bar.

Pear's Genuine Unscented Soap at 10c a cake.

Genuine Cosmos Buttermilk Soap, at 5c cake.

Printed Mercerized Foulards 11½c

These are very pretty fabrics indeed, ever so much like the silk foulards in design and to the touch, it strictly perfect, would sell for a great deal more than tomorrow's price; but because of accidental mill imperfections—defects so slight and so far apart as to be easily avoided in the cutting of the dress—we bought them cheaply and we are going to sell them, the full variety, many of those beautiful border effects now so fashionable, at only 11½c

On special Bargain Table.

Our Best Known Refrigerators Reduced

Again the refrigerator shipments are crowding us. We have only had, as you know, a few warm days of this season and people have been slow to purchase refrigerators; but we are going to force the selling tomorrow by closing out a number of the square corner Pocono and Governor Refrigerators, and thus make way on our display floor for the very latest incoming styles.

These refrigerators, be it known, have every feature of those now arriving except that the new ones are rounded boxes, while these are square corners; the interior arrangement is exactly the same; your saving through participation in this sale will be

33⅓ PER CENT.

Choose from this collection of sizes—

GOVERNOR.

	High	Deep	Width	Holds Ice	Reg.	Special
No. 4	47½	22	34½	125 lbs	$24.80	$16.40
No. 5	49½	23½	36½	150 lbs	$28.50	$19.00
No. 6	30½	24½	40½	185 lbs	$32.70	$21.80
No. 13	54	26	42½	200 lbs	$45.95	$30.64
No. 18	75	26½	52½	270 lbs	$60.30	$40.20
No. 19	66	29	44	300 lbs	$60.60	$40.40
No. 20	69	29	50	350 lbs	$86.90	$44.60
No. 32	70½	31½	44	300 lbs	$83.85	$55.90
No. 105	31½	20½	48	75 lbs	$55.50	$37.00
No. 903	34	22	49	100 lbs	$44.70	$29.80

POCONO.

	High	Deep	Width	lbs Ice	Reg.	Special
No. 75	25½	18½	40½	50	$11.98	$7.90
No. 77	31½	20½	45	90	$17.85	$11.90
No. 78	34½	20	47	125	$21.30	$14.20
No. 79	36½	21	48	140	$24.30	$16.20

Surety Lawn Mowers $3.98

The fact that this mower is made by the Philadelphian Lawn Mower Co., is a sufficient assurance of its stabilty. Surely mowers are 4-blade cutters with solid steel cutter bar, guaranteed to trim the finest lawns with ease without tearing up the grass as many mowers do; if any one is not satisfactory it will be willingly exchanged. The Surety is made in four sizes—12, 14, 16 and 18-inch; priced **$3.98.**

Saturday Will Be Dress Linen Day

Come, expecting bargains of the most pleasing sort—bargains that you will remember and that all careful buyers will appreciate.

Best 50c Irish Yard Wide Natural Linen—the bold, stylish Ramie weave or the even close satin finish, every thread of it pure linen, for only 39c

Ramie Crash Linen; 48 inches wide, and always 85c a yard, in pink, old rose, light blue, gray, reseda, green, lettuce.... 59c

Pure White Linen; 35 inches wide; every thread of it Irish flax and weave, midway between Butcher's linen and the finer kind; 50c a yard sort for 37½c

4,800 Yards Satin Finish Ponge Linen in combination stripes natural tan, old rose, green, brown, leather, catawba and other foreign shades; your choice of the lot at..... 10½c

Picture Special

Classified line of **handsome pictures,** including fruit and game subjects in oak frames; nice for dining rooms.

Flowers and Figures in color; neat gilt frames, nice for sitting rooms.

Landscapes in colors in gilt frames, appropriate for parlors.

Odd Pitcures of various sorts and sizes in dark oak frames; suitable for halls, schools or offices.

Any of the worth $1 and more; special priced for Saturday selling 50c

Table Silver for Boarding Houses

This is extra silver plate and is of a quality that can be depended upon; is particularly good for boarding house and hotel use because it stands the heavy service, and may be had in pretty patterns in bright and French gray finishes.

Teaspoons are only 5c each.

Tablespoons, Dessert Spoons, Dessert Forks, Medium Forks, 10c each.

Three for One---An Eyeglass Offer

In our Optical Department, Saturday, we are going to offer this combination:—

A Gold-Filled Eyeglass, worth $2.50; A Gold-Plated Chain, worth 25c; A Leather Case, worth 25c; total value $3 for.... $1

Lenses A No. 1 Crystal—Chain heavily plated with hook or hairpin attached; case with steel body, leather covered; all these together with the services of our optical expert that will insure you the right glasses for only $1

77 AND 79 MARKET STREET NEWARK

E. A. KIRCH & CO.

WHAT WE SAY IS SO

77 AND 79 MARKET STREET NEWARK

Noxal Furniture Polish

Standard size bottle, which is sufficient to make all your furniture look like new,

2c

What We Are Careful to Avoid

By handling cheaply made or shoddy Furniture we could make large profits, but would lose many of our regular customers.

We are more than ordinarily exacting when we buy, because we must protect you against the poorly made. We recognize that experienced, close shoppers come here. You have made us shrewd buyers. That is why

We Sell It a Little Lower in Price. We Have Always Done It. It's Our Way

3-Piece Parlor Suit Like Cut

Piano polished, mahogany frames. Hand carved claw feet. Upholstered in silk plush. Loose cushions filled with hair, with silk tassels. Reg. $49.00

24.50

3-Piece Parlor Suit Like Cut

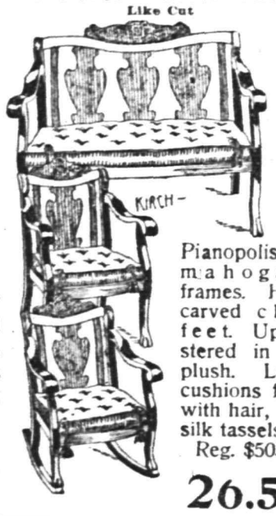

Pianopolished, mahogany frames. Hand carved claw feet. Upholstered in silk plush. Loose cushions filled with hair, with silk tassels. Reg. $50.00

26.50

3-Piece Parlor Suit Like Cut

Pianopolished, mahogany frames. Hand carved claw feet. Upholstered in silk plush. Loose cushions filled with hair, with silk tassels. Reg. $52.50

29.75

YOUR PURCHASES MAY BE CHARGED

Dining Table

Like cut. This Dining Table has very heavy carved claw feet, beautifully flecked oak top, handsomely polished. 10-inch pedestal. Reg. price $23.50, spec.

14.98

Genuine Leather Dining Chairs

Like cut. Full box frames; beautifully polished oak. Set of six chairs, including one arm chair.

Very Special **31.50**

31.50 Set of Six Chairs

Buffet

LIKE CUT

Golden Oak, hand carvings, beautifully polished; regular $38. sp ecial **25.00**

Pullman Sleepers Like Cut

Full size carriages. Fine reed. Upholstered in coach cloth or corduroy. Regular price $17.98.

11.98

Brass Bed Like Cut

2-inch posts, 2-inch cross rods, seven 1-in. filling rods. Best lacquer. Regular price $21, special

12.98

Full Collapsible Go-Cart

With Hood complete. Reg. price $7.50, at

3.98

One Motion

Collapsible Go-Cart

Like cut. Large rubber tires. Regular price $5.

4.95

Porch Rocker

Like cut; in hardwood, natural finish, regular price $2.50, at

1.79

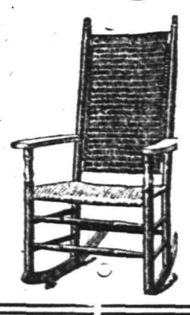

COUCH

Like cut, 32 in. wide, 80 in. long, carved frame, elegant finish, guaranteed construction, genuine chase leather, reg. $15 **10.49**

RUGS

8.3x10.6 AXMINSTER— Regular price $21	14.25
9x12 AXMINSTER— Regular price $25	15.98
8.3x10.6 BODY BRUSSELS— Regular price $28	18.98
9x12 BODY BRUSSELS— Regular price $29.50	21.50
9x12 ROYAL WILTON— Regular price $39.98	28.49
9x12 FRENCH WILTON— Regular price $55.00	41.98

CARPETS

ALL WOOL INGRAIN— Regular price 75c	55c
TAPESTRY BRUSSELS— Regular price $1.00	79c
VELVET—Pure wool— Regular price $1.35	98c
AXMINSTER— Regular price $1.35	98c
SAVONIERRE— Regular price $1.50	1.25

CHRISTIAN FIELD.

Epworth League anniversaries will be held at Grace M. E. and the Monroe Avenue M. E. churches Sunday evening.

The Sunday-school of the First Baptist church will observe "Mothers' Day" at the afternoon session on Sunday.

The Junior Epworth League of the First M. E. church will meet this afternoon in Vincent chapel to plan for the annual picnic.

The Epworth League of the First M. E. church will observe its anniversary Sunday evening and Rev. Dr. D. B. F. Randolph will make an address.

The annual social and entertainment of the officers and teachers of the First Baptist church Sunday-school will be held on Thursday evening, May 18.

Commencing Sunday the Sunday-school of Warren chapel will meet at 9:45 o'clock in the morning for the summer months and the morning preaching service will be held at 11 o'clock and the evening service at 7:30 o'clock.

Too Late for Details.

The editor of an enterprising journal in a mining town recently called at the home of the bride's parents the day after the wedding. He wanted to tell his readers about the event and wished to give the young couple a rousing "send off" as well. The bride's mother met him at the door.

"Good morning, Mrs. Brown," smiled the editor. "I have called to get some of the details of the wedding."

"Oh, pshaw! that's too bad!" replied the matron in dismay. "They're all gone. You ought to have come last night. They ate up every scrap."—Metropolitan Magazine.

—Use Press Want Ads.

STATE NEWS BRIEFS

Asparagus shipping is heavy in Gloucester county now, and 240 crates were shipped from the Mullica Hill Station, Wednesday.

Mrs. Prudence Fisler, eighty-five years old, the oldest resident of Clayton, who was injured by a fell a few weeks ago, died from the effects of her injuries Wednesday.

In addition to many other large contributions for entertainment, the coming season, the Pitman Cottagers' Association has appropriated $250 for a Fourth of July celebration.

Alleging that John Ellie "tore the hair off his head and face," Ferdinand Rauer, of Haledon, has instituted suit for the recovery of $500 damages in the local District Court. The two men had a quarrel a few days ago. The case will be tried before Judge Klenert next Tuesday.

A fine of $30 was imposed yesterday upon William Barnes, employed as chauffuer by the Quaker City Motor Car Company, Philadelphia. He drove a car in which he had two female companions into an automobile owned by Dr. Walt P. Conaway, Atlantic City, causing considerable damage.

Carlton Adams, son of C. J. Adams, of Atlantic City, has accepted an invitation to be the guest of Chao Chu, son of Wu Ting Fang, former Ambassador to the United States, at the coronation ceremonies in London. Both young men were in the same class in the Atlantic City High School, from which they were graduated.

Workmen on the State road connecting Vineland with the Gloucester County State road struck for an increase of twenty-five cents per day and were refused. Other men replaced them. The next lot of men wanted fifty cents in advance at the end of the first day's labor. The contractor thinks he is up against it.

Rolled by the fender of a trolley car near his home in Camden, George E. Shott, eight years old, of 1310 South Fourth street, was believed to have been seriously injured, but at the office of Dr. Haines Wednesday night it was stated that no bones had been broken. The accident was caused by the boy stepping out of the way of one car and into another.

The crew of the tug William Cramp, of Philadelphia, Wednesday picked up in the Delaware River, opposite Burlington, the body of Charles Rittman, twenty-four years old, of Frankford. Rittman was drowned Tuesday, May 2, when a fishing boat was upset off Shedaker's Cove, two miles below this city. His three companions, who were saved, identified the body.

On the eve of the funeral scheduled for Wednesday afternoon of Ewald Mulverstett, twenty-seven years old, who died of tuberculosis Monday at 881 North Thirtieth street, Camden, Arthur King, a brother-in-la, died at his home, 223 Burns street, Camden, of rheumatism of the heart, and the brothers-in-law were buried at a double funeral yesterday afternoon from the Thirtieth street address.

Upon the charge of bringing two young women to Atlantic City and forcing them to earn money for him, Conway Morris, twenty-six years old, was arrested Wednesday by Detective Herbert and Patrolman Lenoir. The arrest was made at a house on Mediterranean avenue, where the man was found in company with the young women. They gave their names as Bessie Rowan, twenty-three years old, and Annie Poindexter, twenty-four years old, both of Philadelphia.

Percey Jones, of 41 Temple street, Paterson, was Wednesday taken to St. Joseph's Hospital to be treated for injuries resulting from a fall. He is in the employ of Joel Lowenthal, installing gasoline lighting fixtures, and Tuesday was at work at Boonton, piping a large garage there. While at work on a staging, near the ceiling, the planks gave way, and he fell to the floor. A local physician was summoned and the broken right arm cared for. Wednesday, after he had been brought to this city, he was still suffering so much from his injuries that he was taken to St. Joseph's Hospital in an ambulance in charge of Dr. Frank Wade. In addition to his broken arm the patient has a bad cut over one eye and severe bruises.

SOMERVILLE.

Rev. William Robeson, pastor of St. Thomas' A. M. E. church, on Davenport street, left Wednesday for the annual conference at Asbury Park. The official board has requested the bishop to return Mr. Robeson to Somerville for another year.

The last lecture of the Public Education Society was held in the assembly-room of the High School last evening. The lecturer was Rev. Henry R. Rose, of Newark, and his subject "With Longfellow in the Evangeline Land."

Mrs. and Mrs. Albert Redfern have moved from Nutley to Somerville.

POINTED PARAGRAPHS.

When a golf club gives a dance, is it a golf ball?

Money talks, but it never really ought to use a megaphone.

It is a sin to play poker—the way some people play it.

Many a man shortens his days by lengthening his nights.

As soon as a baby is able to walk it goes after the bric-a-brac.

It takes a woman to manage a man without being able to understand him.—Chivago News.

Scheuer's Bargains

FOR THURSDAY, FRIDAY and SATURDAY

Scheuer's Best XXXX Minnesota Patent Flour, 24½ Bag 75c; per Barrel - - - $5.90

Borden's Eagle Brand Condensed Milk a can **12½c**	Evaporated Milk Gold Cross Brand 10c size, 3 tall cans **23c**	Jersey Asparagus Large Spears a bunch **25c**	Barker's Hasty Lunch Chocolate 19c size, a can **15c**	Old Dutch Cleanser Chases Dirt 10c size, 3 cans **25c**	Platt's Chlorides Odorless Disinfect 50c size, a bottle **39c**
Ralston's Breakfast Food 15c size, a package **12c**	Scheuer's Chow Chow 32c size, quart bottle **25c**	California Ripe Olives 25c size, a tin **21c**	Van Camp's Spaghetti 10c size, a can **8c**	Grand Ma's Washing Powder large package **12c**	Cook's Flaked Rice 15c size, a package **10c**
Jello Jelly Powder All Flavors 3 packages **25c**	Home-made Tomato Jam 15c kind, a glass **10c**	Swift's Borax Soap Finest Quality ten 5c cakes **39c**	Duffy's Sparkling Apple Juice Quart Bottle **25c**	Ballantine's Malt Spring Tonic 3 bottles 25c; a dozen **95c**	Windo-Klene For Cleaning Glass 10c size, a can **5c**

10 Stamps with 1 box Croft & Allen's Chocolate Chips, Marshmallows or Assorted Chocolates; 40c kind; a box.....29c

National Biscuit Co. Uneeda Biscuits a package **4c**	White Rolled Oats Fresh and Sweet 6-lb bag **18c**	French Peas Sweet, Small, Tender, 2 cans **25c**	Dole's Hawaiian Pineapple Juice a bottle **25c**	Assorted Jams Parker House Brand 10c size, a bottle **8c**	Salt Mackerel White and Fat 5c each, 6 for **25c**
Best Pure Lard a lb **12c**	Picked Codfish 5c kind 3 packages **10c**	Franklin Mills Entire Wheat Flour 25c size, 5-lb pkg. **21c**	Welsh Rabbit Cheese Ready for use a package **10c**	Pan-cake Flour Aunt Jemima 10c size, a package **7c**	Heides' Peanut Butter a lb **15c**
100 Stamps with 1 lb Scheuer's Baking Powder **45c**	100 Stamps with 1 lb Scheuer's Premium Teas **60c**	30 Stamps with 1 lb Tea **35c**	20 Stamps with 1 lb Premium Java **27c**	10 Stamps with 2 cakes Toilet Soap each **5c**	20 Stamps with Quart Bottle Welch's Grape Juice **45c**
20 Stamps with ½-gallon Bottle Pure Cider Vinegar **20c**	20 Stamps with Large Bottle Harris Witch Hazel **25c**	20 Stamps with Large Bottle Harris Double Strength Ammonia **20c**	20 Stamps with 3 Large Rolls Toilet Paper **25c**	10 Stamps with Wax-um The New Ironing Wax **10c**	10 Stamps with Pint Bottle Welch's Grape Juice **25c**

FRESH JERSEY ASPARAGUS, LARGE SPEARS, A BUNCH 25c

10 S. & H. STAMPS WITH

Large Bottle Blue	10c
1 Box Ball Blue	10c
1 box Royal Talcum Powder	10c
1 box Royal Tooth Powder	10c
1 Package Macaroni	10c
1 Bottle Lemon or Vanilla	10c
1 Bottle Iemon or Vanilla	15c
1 Can Black Jack Stove Polish	10c
1 Can Liquid Enameline	10c
1 Package Parlor Matches	12c
Large Bottle Ammonia	10c
7-lb Bag Salt	10c
1 Bottle Shoe Polish	10c

IN OUR VEGETABLE DEPARTMENT.

New Bermuda Onions, a quart	12c
New Bermuda Potatoes, pony basket	47c
New Florida Beets, 3 bunches	25c
Fresh Jersey Rhubarb, a bunch	5c
Fresh Green Beans, a quart	15c
Fresh Spinach, ½ peck	18c
Hot House Radishes	5c
Fresh Jersey Asparagus, a bunch	25c
New Carrots, bunch	5c
Spring Onions, 2 bunches	5c

IMPORTED AND DOMESTIC CHEESE.

Best American Full Cream Cheese, lb	18c
English Dairy Cheese, lb	25c
Best Imported Swiss Cheese, a lb	34c
Best Imported Roquefort Cheese, lb	40c
French Camembert Cheese, box	30c
Muenster Cheese, a lb	24c
Best Limburger Cheese, lb	20c
Philadelphia Cream Cheese, each	10c
Neufchatel Cream Cheese, each	5c
Pimento Cream Cheese, jar	15c
Pim-Oliv Cream Cheese, jar	15c

SPECIALS IN OUR MEAT DEPARTMENT

Fancy Roasting Chicken, lb	22c
Choice Young Fowl, a lb	20c
Loin of Jersey Pork, lb	16c
Prime Legs of Lamb, lb	16c
Prime Leg of Veal, a lb	16c
Prime Shoulder of Veal, lb	14c
Prime Breast of Veal, lb	12c
Boneless Rib Roast, lb	18c
Chipped Sliced Smoked Beef, ½-lb box	15c
Prime Chuck Roast, a lb	12½c
Prime Chuck Steak, a lb	12½c
Fresh Chopped Beef, a lb	12½c
Fresh Lamb for stewing, a lb	7c
Lean Salt Pork, a lb	14c
Finest Sugar Cured Hams, by the whole or half, a lb	16c
Boneless Bacon, lb	18c
Cooked Ham, machined sliced,, a lb	30c
Finest Cooked Corned Beef, machine sliced, a lb	32c

CRACKERS AND BISCUITS.

Ivin's Spice Wafers, a lb	12c
Fig Bars, a lb	10c
Salt Pretzels, a lb	10c
Lemon Cake, a lb, 7c; 4 lbs	25c
Ginger Snaps, a lb, 7c; 4 lbs	25c
Nic Nacs, a lb, 7c; 4 lbs	25c
Nabisco Sugar Wafers, pkg	9c
Filigree Fingers, pkg	9c
Five O'clock Teas or Social Teas, pkg	9c

WEDDING GIFTS

Tuthill, Libbey & Dorflinger's CUT GLASS

Pickard Decorated CHINA

J. W. GAVETT

West Front Street.

BROKAW'S CREAMERY.

No need to complain of getting poor butter or cream—go to Brokaw's and get his own make, which is always fresh and good. Our specialties are Fresh-made Butter, both salted and unsalted, Rich Milk and Cream, positively Fresh Eggs and everything in the dairy line. The only place in the city where these goods are made on the spot. Call and see our plant and witness the process.

TEL 293-W 186 E. FRONT STREET

Newark's Diamond Centre

The Engagement Ring

—reflects the man who buys it. When he buys it here it means he has invested in the best diamond value in Newark. And it means that the bride-to-be will have an engagement ring which she will be proud to show her most critical friends. At the same time it will have cost less than if it had been purchased in most other stores.

14k., 18k. and 22k. Wedding Rings, Solid Seamless Gold, of every weight, width and size, beautifully finished and economically priced.

"At the Clock-Corner."

HARTDEGEN

Broad Street at West Park NEWARK

THE PLAINFIELD TRUST COMPANY

"The Bank That Pays 4%"

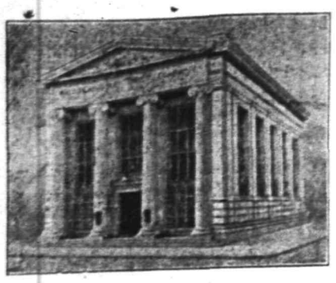

STORAGE VAULTS
for Silver and other Valuables.

A Twentieth Century Necessity

YOU DO NOT NEED TO BE RICH in order to require a safe deposit box. There are few people today who do not own savings pass books, mortgages or other valuable papers and whether you possess little or much you cannot afford to take the chances of fire and theft.

Boxes in our massive steel vault of fire and burglar-proof construction may be rented for $5.00 a year and upwards.

Roth & Co's
MARKET NEWS
For Saturday, May 13, 1911

Legs of Morris Co. Milk Fed Veal, lb **14½c**	Rump of Milk Fed Veal, lb **14½c**	Breast and Shanks from Milk Fed Veal, lb **9c**
Sugar cured Small Smoked Cala Hams, lb **10½c**	**Remarkably Low Prices in Genuine City Dressed Lamb**	Shoulders and Neck of Veal, milk fed, lb **13c**
Extra heavy Leaf Lard, lb **10c**	**Hindquarters of Genuine Lamb, lb - 16c**	Fricassee and Soup Chickens, lb **15½c**
Corned Spare Ribs, 6 for **25c**	**Forequarters of Genuine Lamb, lb - 9½c**	Fancy Dry Picked Fowls, lb **22c**
Pigs Feet 3c; 2 for **5c**	**JERSEY PORK! JERSEY PORK!**	Special in Fancy Capon, large Roasting Chickens, lb **24c**
Best Compound Lard, lb **8c**	**Loin Jersey Pork, Pork Roast, Pork Chops, from Jersey Pork, lb 15½c**	Fresh Killed Broilers and Frying Chickens, lb **20c**
1,000 lbs Salt Pork, streak fat and lean, lb **12½c**	**Special Price in Best Native Beef**	
	Chuck Steak, best cut, Chuck Steak, lb - - - 12½c	
	Special in Our Fish Dept.	
	Large North River Shad, each - - 25c	
	Fresh Porgies, lb - 12½c	

BOROUGH HIGH BOYS SPANKED CITY HIGH

Defeat was the portion of the Plainfield High School baseball team yesterday afternoon when they crossed bats with the Borough High School nine on Crescent Oval. The final score was 8 to 2 and the two runs on the short end of the score were practically a gift through an error of Bodin who threw the pellet over Townley's head in an attempt to stop Hanrahan at third. But then the borough lads were in no danger. Bailey held them safe at all stages of the game. Stein handled Bailey's curves in a masterly fashion and kept base runners close to the bags. Terry pitched a good game and had he received proper support the score would have been much closer.

The score:

P. H. S.	AB	R	H	S	A
Grisley, 2b	3	0	1	0	3
Davenport, ss	4	0	1	2	1
Clarke, 1b	4	0	1	1	3
Good, 3b	3	0	0	1	3
Terry, p	4	0	0	1	1
Nash, c	4	0	0	0	0
Hanrahan, lf	3	1	2	0	2
Runyon, cf	4	1	1	0	0
Denny, rf	4	0	1	0	0
Totals	33	2	7	5	13

N. P. H. S.	AB	R	H	S	A
Taylor, 2b	4	0	1	0	2
Harper, lf	5	0	0	2	0
Stein, c	5	2	2	1	4
Bodin, ss	5	3	3	1	1
Kruson, cf	4	2	2	0	0
Taylor, rf	5	0	2	0	0
Dunning, 1b	3	1	0	0	0
Bailey, p	4	0	0	0	6
Townley, 3b	4	0	0	0	1
Totals	39	8	10	4	14

Score by innings:
P. H. S. ..... 0 0 0 0 2 0 0 0 0—2
N. P. H. S. .... 2 0 1 0 1 1 2 0 1—8

Struck out, by Terry, 10, by Bailey 1. Umpires Whittaker and Mullen. Time of game 1 hour and 40 minutes.

Will Observe Anniversary.

The fifteenth anniversary of The Little Missionary's Day Nursery at 93 St. Marks place, New York city, will be held on Thursday, May 18. The nursery and all its branches will be open for inspection. The reception will be held from 10 o'clock in the morning until 5 o'clock in the afternoon, and Miss Sara Curry, manager, will be glad to see her friends at that time.

Mrs. F. E. Smith, of Central avenue, has recovered from an attack of tonsilitis and her daughter, Miss Helen Smith, is now suffering with a similar trouble.

APPOINT US TREASURER

This Company has arranged facilities that enables it to act as Treasurer of Clubs, Fraternal Orders, Societies, Churches, etc., for which services only a nominal charge will be made. The advantage of appointing an institution like the State Trust Company in such a capacity will be readily appreciated by every one. For it not only insures careful and systematic attention to the finances of an organization but it makes the Treasurer accessible on every business day.
We will be glad to discuss this matter with any one desiring such facilities.

THE STATE TRUST COMPANY

CAPITAL $100,000.00

R. Henry Depew, President
E. F. Feickert, Vice President — M. C. Van Arsdale, Vice President
Frederic Coriell, Secretary

OUR STRAWS ARE RIPE FOR PICKING

PURE SILK HALF HOSE
Black, blue, grey, tan, lavender, brown, green, purple, all sizes, 25c pair, one-half dozen . **$1.38**

MEN'S NEGLIGEE COAT STYLE SHIRTS
Separate SOFT COLLARS to match, French cuffs; all sizes; special Saturday, at each . . . **65c**

SOFT COLLARS
Ties to match; white, blue, grey and tan; for collar and tie . **25c**

Also a Few Specials in Our HAT & CLOTHING Departments

Yes, We Do Merchant Tailoring

MERCHANT TAILORING
WEINBERGER'S
CLOTHING HATS FURNISHINGS
202-4 WEST FRONT ST.
PLAINFIELD, N.J.

AMUSEMENTS. AMUSEMENTS.

THE PARK COMEDY CLUB
PRESENT
"The Henrietta"
With a notable cast of local amateurs.
Benefit of Anti-Tuberculosis League.

THE CAST:
Nicholas Vanalstyne, Jr., ...De Witt P. Brokaw
Musgrave, an old clerk.....Henry Crofut White
Nicholas Vanalstyne, Old Nick in the Street, Chas. H. Lyman
Agnes, Niece of Nicholas Valanstyne, Mrs. Chas. Barlow
Dr. Parke Wainwright.....E. P. Sharetts
Bertie Vanalstyne, the lamb.....Alson M. Abbott
Mrs. Rose Vanalstyne, wife of Vanalstyne, Jr., Miss Grace Isabel Ashwell
Watson Flint, a broker.....William Flanders
Mrs. Cornelia Opdyke, a widow..Mrs. Alson M. Abbott
The Rev. Dr. Murray Hilton, a shepherd, Laurens H. Van Buren
Lady Mary Trelawney, Old Vanalstyne's daughter, Miss Annie Ramsay Johnston
Lord Arthur Trelawney, her husband....John Valiant

PLAINFIELD THEATRE THURSDAY AND FRIDAY EVENINGS, MAY 18 and 19
Popular Prices—50c to $2
5 10 6 w-f-m-w-th-f

"Twelfth Night"
PRESENTED BY CLASS OF 1911—P. H. S.
AT THE
PLAINFIELD THEATRE
SATURDAY, MAY 13
PRICES 25c, 50c, 75c, $1, $1.50
5 3 5 w-f-s-w-f
Seats on sale at Theatre after May 6, at 9 a. m.

SPRING SUITS

That are tailored. By "tailored" we mean suits that are made right and up to date in style. Such suits that men are proud to have. When you purchase your suit here, you are positive that you are getting the best values for your money. The fabrics are all wool and the tailoring is "there."

All the new colors and styles.

Our "special suits" at **$10.98** cannot be equalled. New greys, both light and dark, browns, tans and fancy cassimeres; positive $15 and $16.50 values **$10.98**

Our suits at **$12.98** and **$14.98** are strictly hand tailored and as fine in every respect as custom made garments at double the price; new greys, browns and fancy blues and blacks in shadow and self stripes.

A LARGE SHIPMENT OF MEN'S SPRING TROUSERS.
just received; over 400 pair in the lot; on sale at the two following prices:

AT $1.98 your choice of fine worsted and cassimere trousers, finely tailored; values up to $4.

AT $3.98 you can select as fine a pair of trousers as any tailor can make for $8.

FURNISHING SPECIALS.

Look over this list carefully:

Coat Shirts, with or without collars; values up to $1.00; on sale Saturday at **49c**
Pongee Silk Shirts, regular $1.50 quality, at.....**98c**
The new soft collar and tie to match the shirt at.....**25c**
Fine French Balbriggan underwear; sold everywhere at 50c; here at **35c**
Men's straws in all the new shapes at **$1.00, $1.50, $2.00 and $2.50**

THE OUTLET
140 W. Front St.

Open a Charge Account NOW

Why wait till you have enough money saved up and then the season may be over, when you can come here and get at once what you need for yourself and family, enjoy wearing the clothes while paying for them in small convenient weekly or monthly installments.

Correct Apparel for Man, Woman and Child at STRICTLY CASH PRICES

THE NEW CREDIT STORE
PLAINFIELD CREDIT OUTFITTING CO.
Cor. Front & Somerset Sts. Plainfield, N.J.
over VANCAMPS FURNITURE STORE

ADDRESSES CHAMBER ON MODEL TENEMENTS

Many women were in the audience which heard Henry Atterbury Smith explain the new system of health promoting tenement houses at the special meeting of the Chamber of Commerce last night. Mr. Smith is the architect for the Vanderbilt flats now being built on East Seventy-seventh street in New York. Mayor Moy introduced the speaker, and later William Jeffery announced the lecture on "Wonderland of the Telephone," to be given by Manager P. H. Burns, of the local telephone office, next Thursday night in the rooms of the Chamber of Commerce.

Mr. Smith said in part:

"The Chamber of Commerce of the City of Plainfield is doing a pioneer work in calling to the people's attention the fact that some measure should be taken toward directing proper housing facilities. There is no doubt that it is better to live in small, individual houses and that the influence of the Chamber of Commerce should be towards preventing congestion, but the multiple house has come to stay. People realize the advantages in domestic economy in living closely together. A building, which houses many families under one roof, is a more desirable investment for the speculator, and so it is highly necessary that some means should be considered to direct this tendency into proper channels. There is no doubt that the Charity Organization Society and the Anti-Tuberculosis League feel strongly that tenements should be discouraged in Plainfield, and this position is right.

"Local architects, who have given this matter study—or who will give it study if you encourage them—will doubtless evolve some plan for the various types of buildings suited to Plainfield as closely as is the open stair tenement suited to the demands of New York. Champlin L. Riley formed the Open Stair Tenement Company as an educational movement. That company is practically on object lesson: it is for the purpose of showing the speculative builder the fact that a healthful type of house can be more profitably built, operated and sold than the ordinary type to which the builder and his forefathers have been accustomed. You can readily see that even the loan-broker does not like to support a new thing; there is a risk in it, and so you cannot expect the speculative builder to make a pioneer move, but should the Chamber of Commerce influence some of your citizens to build a typical house economically for sale, so that the speculative builder can observe the whole transaction, it will not be long before he will embrace the better plan.

"Although the Open Stair Tenement Company has been in existence but a very short time and although its first two buildings are only nearing completion, yet the speculative builder has visited the buildings and is postponing some of his enterprises awaiting the result. The Stevens' Estate of Hoboken is the most prominent example of the influence of the original company. Mr. Stevens also observed that, although a corporation such as the Hoboken Land and Improvement Company could afford to build better and accept a lower rate of income than their neighbors, yet he realized that it was more important as an object lesson to make their buildings a high-paying business transaction so that the businessman—meaning the speculative builder—would be attracted.

"Should the Chamber of Commerce make this initial move, the City of Plainfield will soon derive benefit, but care should be taken that any building that is proposed be of high-paying qualities, easy to maintain as well as being healthful, otherwise the matter will be looked upon as many of the model tenements of New York, classed as a rule as a rich man's fad."

High Temperatures for May.

Weather Prophet John Neagle has furnished the following statistics of temperatures of 90 degrees and over for may since 1889, which will be read with interest by those who keep records of temperatures. The figures follow: May 10, 1889, 91 degrees; May 23, 1893, 91 degrees; May 2, 1894, 90 degrees; May 31, 1895, 97 degrees; May 10-11, 1896, 95 degrees; May 15, 1900, 94 degrees; May 23, 1902, 90 degrees; May 20, 1903, 93 degrees; May 13, 1906, 90 degrees; May 11, 1911, 91 degrees. At 1:45 this afternoon the temperature was 90 degrees.

Violated Auto Ordinance.

Joseph Ryno, of Watchung avenue, was arrested by the borough police last night for a violation of the auto ordinance in having no rear lights on his machine. He will be arraigned tonight.

—Fifty dozen Jersey Asparagus 18c and 23c a bunch at Neuman Bros. tomorrow.

BIG SPECIALS
AT
Applegate's Meat & Produce Market

Legs Mutton, lb	16c	Fresh Killed Fowl, lb	22c
Legs Jersey Milk Fed Veal, lb	16c	Sweet Corn Bacon, by strip, lb	22c
Prime Rib Roast, lb	20c	Fancy New Potatoes, pony basket	45c
Oven Roast, lb	14c	Asparagus, Rhubarb, Radishes, Cucumbers, Lettuce, Green Beans and Beets at lowest market prices.	
Chuck Roast, lb	14c		
Blade Roast, lb	14c		
Breast Veal, lb	12c		
Milk Fed Roasting Chickens, lb	25c		

Clifford L. Applegate
163 Somerset St.—'Phone 1710

MULLINS

218-220 MARKET ST., NEWARK, N. J.

121-125 Newark Avenue, Jersey City, N. J. 75-84 Myrtle Avenue, Brooklyn, N. Y.

FOR FORTY YEARS THE FOREMOST HOUSEFURNISHING FIRM IN NEW JERSEY.

2.50 IN GOODS FREE! WE GIVE AND REDEEM THE FAMOUS **SURETY STAMPS**

Every filled book is redeemable in any goods of your own selection in our store to amount of **2.50**

10% Discount for Cash---All Goods Marked in Plain Figures

$1.00 a Week Furnishes the Home

Bargains for Housefurnishers

We furnish everything for home—furniture, pianos, lamps, crockery, sewing machines, pictures, upholsteries, blankets. Every quality is represented, every style, every wood finish, the best product of the best makers is here. **Our Helpful Payment Terms at your disposal if you desire. Astonishing bargains are here at every turn. See these values.** We can mention but few prices now. There would not be room to begin to do justice to the vast array; but whatever you may want is here at lowest prices. June brides should not delay, but visit the sale now.

Artistic design, new model, large mirror, one drawer lined for silver—value $13.00..... **12.50**

Massive Frames

Finely Polished

49.00 This Exact Parlor Suit

Massive Mahogany finished frames, silk plush cushions, value $55, sale price..... **49.00**

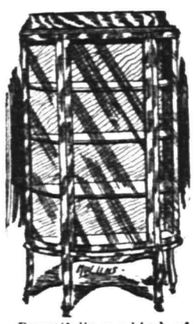

Beautifully polished and finished, bent glass ends; sale price..... **12.50**

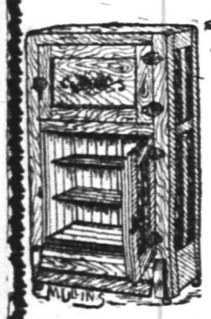

This White Mountain Refrigerator

Massive double walls, extra lining, heavy charcoal sheathing **11.75**

A $30 Sewing Machine 20.00

$1.00 a Week. Every One Fully Guaranteed.

Manufactured for us in lots of hundreds at a time during the summer months and sold at great price saving. Beautiful oak drop cabinet, fine steel ball-bearings and up-to-date sewing head, full set of attachments.

This Exact Solid Oak Table, $14 val., sale 10.50

Japanese Matting Rugs, Richly Colored

$4.50 Rugs, 9x9, all new designs and colors, at..... **2.85**

$7.00 Rugs, 9x12, fine Persian designs **4.50**

A great variety of new mattings.

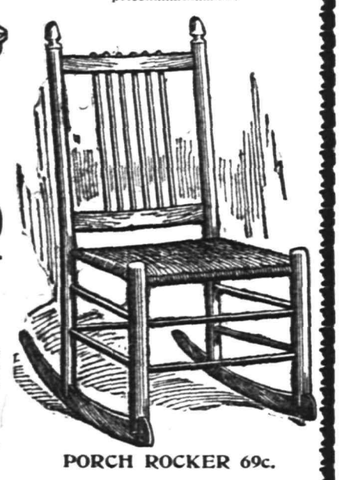

PORCH ROCKER 69c.

MULLINS & SONS, 218-220 Market St., Newark

PROMPT AUTO VAN DELIVERY

Absolute Sense of Security In the Purchase of a Mathushek & Son Piano

The seeker of a piano may come to our ware-rooms, choose from a large collection of proved instruments, and he will find the very best of Pianos and the best of Player-Pianos.

He will find our terms the fairest and most liberal.

In other words, we are determined that our piano patrons shall enjoy an **ABSOLUTE SENSE of SECURITY.**

This means more than good intentions. It means that **WE** first of all must possess that sense of absolute security in building the **PIANOS TO BE SOLD.**

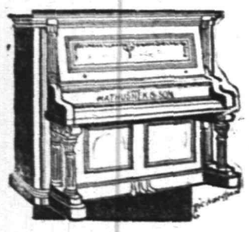

THE BEST PIANOS IN THE WORLD

with many valuable improvements

FACTORY DIRECT TO BUYER MEANS A LARGE SAVING.

Mathushek & Son Piano Co.

No. 310 West Front St., Plainfield, N. J. 'Phone 1365

SPECIAL NOTICE—High grade and artistic tuning and repairing Pianos and Player-Pianos by factory experts.

GO TO

GEORGE A. SCHEELEIN & CO.'S

for Fresh Jersey Meats and Poultry; also Fresh Jersey Vegetables. Extra Low Prices for Cash.

104 North Av., cor. Park. Tel. 463-R

It's Time to Think About Refrigerators

Now here is the Baldwin Sanitas—a better refrigerator could not be built.

It is absolutely sanitary, the inside air is always in circulation.

The lining is **white enameled** and the enamel is burnt right on to stay.

The Sanitas is also a handsome piece of furniture. All outside corners are round and it has a beautiful piano finish.

Then we have the Eclipse Cleanable, another excellent and well-made refrigerator.

ACT NOW

Come in and see for yourself. We can show you more about these refrigerators than this space allows us to tell.

A. M. Griffen Co.

119-123 E. Front St.

Plainfield, N. J.

Two 'Phones 6—214

HOTELS.

HOTEL WALDORF

EAST FRONT STREET.

HENRY WINDHAM, Prop.

Gottfried Kruger's Extra Beer on draught. Import. Wines, Liquors and Cigars. Hotel accommodations and private Dining-Rooms.

G. J. WEINMAN CAFE

213 Park Ave., Tel. 1527

HOTEL KENSINGTON

NORTH AVENUE

UNDER NEW MANAGEMENT

HOUSE THOROUGHFY RENOVATED

SUNDAY DINNER From 12:30 to 2 P.M. **50c**

JOS. F. BURKE

718 Monroe Ave. Tel. 145-R

Successor to Mrs. John Brown

General Contractor and Grader

Cesspools and Vaults Cleaned

Satisfaction Guaranteed.

Positively the only oderless Excavator in the City.

Estimates cheerfully given.

Leave orders at J. T. Vail's, North avenue., 'Phone 264.

Postoffice Box 718.

For prices address

FRANK BURKE, Manager.

825 W. Third St. Tel. 1306-W

ZEISEL the expert Cycle man is known to you a l

Excellent bargains are here whenever you eall

Insuring satisfaction, and the very best,

So satisfy yourself that I can outclass the rest.

Every one knows I am the agent right here to see

Latest National, Ideal and other makes for thee.

Best expert repairing at all times.

The oldest bicycle house in the city.

LEO ZEISEL

224 West Front St. 4 25 1mo

Central R. R. New Stands.

You can get it at the C. R. R. News Stands, both depots. Plainfield Daily Press and Elizabeth Journal on sale at both stands. Philadelphia Morning, Evening and Sunday Papers. Largest assortment of Magazines and Weekly Papers in the city. Back numbers procured. Brooklyn Papers, English Publications. Daily and Sunday Papers delivered. Orders left at stand receive prompt attention. Open Sundays.

JOHN WIRTH

(Successor to Henry Liefke.)

BAKERY AND CONFECTIONERY

201-203 West Front St. Tel. 728

Orders delivered at short notice.

Hodge's Pharmacy.

Y. M. C. A. Building.

BELLE MEAD SWEETS.

Telephone 62.

A. H. ENANDER

Sanitary Plumbing, Gas Fitting, Steam and Hot Water Heating.

Contractor for Sewer Connections.

125 WATCHUNG AVE.

E. B. Maynard's

Tonsorial Parlors. Electrical Massage for face and hair. First-class work. Children's Hair Cutting a Specialty. Tel. No. 754-R.

141 NORTH AEVNUE.

Leland Manning

MASON AND BUILDER.

Estimates Furnished.

Jobbing a Specialty.

1120 Myrtle Avenue Tel. 347-J

JOHNSON BROTHERS

Painters & Decorators

First Class Work Guaranteed.

408 East Fifth St.

Formerly 312 East Third St.

JOHN WINZENRIED'S

Storage Wareshoue

316-318 WEST FRONT ST.

Separate Rooms—Clean and Dry. Furniture removed with care. Tel. 640-R. Residence 313 Lee place.

McCULLOUGH'S STEAM MILL.

21 Steiner place. North Plainfield, N. J.

R. H. McCULLOUGH, Prop.

Sash, Blinds, Doors, Mouldings, Scroll Sawing, Turning, etc.

Estimates cheerfully furnished.

Cedar Posts & Bean Poles

KINDLING AND GRATE WOOD.

Prompt deliveries. Orders received at 89 SOMERSET STREET.

JOHN MOBUS

P. O. Box 320. Telephone 19-F-42

VAIL BROS.

Plumbing, Tinning and Heating.

Satisfaction Guaranteed.

General Repairing a Specialty.

Night service promptly attended to.

Phone 1067-W. 123 Duer St.

J. C. POPE & CO.,

INSURANCE AGENTS

110 E. Front St. Plainfield, N. J.

In Choosing a Bank

for your business, the deposits of special trust funds or funds which you may wish to keep separate from your business—the

Commercial Banking Department

of

Fidelity Trust Co.

NEWARK, N. J.,

should commend itself.

In its resources—$27,500,000; capital, surplus and undivided profits—$9,750,000—and its general business policy and efficiency, together with the strength of its Board of Directors, as in all the essential requirements of good banking, Fidelity Trust Company stands eminent in the State of New Jersey.

CONTEST

FOR PLAINFIELD PUPILS

The Plainfield Ice & Supply Co. will give a prize of $25 in cash to the pupil of any school, public or private, in Plainfield or North Plainfield, who shall submit the best written advertisement for the Plainfield Ice & Supply Company's business, to occupy a space equal to the space taken by this announcement.

The judges will be the Editors of the Courier-News and Daily Press. The conditions will be as follows:

The advertisement as written should be sent to the office of the Plainfield Ice & Supply Co., with a separate sheet of paper attached, bearing the writer's name, and name of the school he or she attends. Both sheets thus submitted will be numbered by the Company in the order received, and the sheet bearing the name of the contestant will be held by the Plainfield Ice & Supply Co., and the advertisement with the corresponding number will be sent to the judges, so that the judges will have no knowledge of the name of the writer. The advertisement which is decided to be the best will be so marked, and sent to the Plainfield Ice & Supply Company, who will by reference to the sheets in their possession, determine the name of the successful contestant.

The contest will end May 30, all letters received up to midnight of that day being eligible to the competition.

PLAINFIELD ICE AND SUPPLY CO.

222 Madison Ave., Tel. 1040

Gayle Hardware Co.

SELLS RELIABLE

Garden and Flower Seeds, Garden Tools and Wheelbarrows, Poultry Netting and Wire Fencing, Lawn and Garden Fertilizer.

LAIRE'S CELEBRATED LAWN GRASS MIXTURE—LAWN MOWERS SHARPENED.

COUNTESS QUEEN GEM DOCKASH **RANGES**

OUR FAMOUS TRIO

Royal Granite Steel Ware

TEL. 398 FRONT ST. and PARK AVE.

DOCTOR MANDEVILLE

SPECIALIST

673 Broad St., Over Childs' Restaurant,

NEWARK, N. J.

ONLY specialist in America who guarantees every case he takes. He also guarantees to cure with his unsurpassed treatment

ALL MALE AND FEMALE DISEASES

He cures all forms of Nervous Debility, Impotency, Vital Weakness, Varicocele, Diseases of the Heart, Kidneys, Stomach, Liver and Bladder, Blood and Skin, Chronic Bronchitis, Asthma, Consumption and ALL FEMALE DISEASES, no matter what the cause. Strict confidence will be observed.

If you cannot call, write to him.

CONSULTATION FREE.

Office hours—2 to 4 p. m. and 6 to 8 p. m.

Office closed Sundays and 1st and 2d Wednesdays in the month. 5 9 2 tu-f

Spring and Summer Suits

WE are prepared to show you the new models, as well as patterns, in this season's Suits and Top Coats, ranging in prices from $10 to $25. Our line of furnishings is complete. Hats in all the new shapes and styles.

Werner Clothing House,

206 WEST FRONT ST.

The House of the Whispering Pines

By ANNA KATHARINE GREEN

Copyright, 1910, by Anna Katharine Rohlfs

CHAPTER XVI.

AT 10 INSTEAD OF 12.

"I DON'T care a rush what you do to me. If you don't believe your own officer who swore he saw Ranelagh's hands upon my sister's throat, then this world is all a jumble and it makes very little difference to me whether I'm alive or dead."

When these words of Arthur Cumberland were repeated to me I echoed them in my inmost soul. I, too, cared very little whether I lived or died.

The grand jury reeled off its cases and finally took up ours. To the last I hoped—sincerely, I think—that I should be the man to suffer indictment. But I hoped in vain. A true bill was brought against Arthur, and his trial was set for Jan. 18.

The first use I made of my liberty was to visit Adelaide's grave. In that sacred place I could best review my past and gather strength for the future. The future! Was it under my control? Did Arthur's fate hang upon my word? I believed so. But had I strength to speak that word? I had expected to; I had seen my duty clearly enough before the sitting of the grand jury. But now that Arthur was indicted, now that it was an accepted fact that he would have to stand trial instead of myself, I was conscious of such a recoil from my contemplated action that I lost all confidence in myself and my stoical adherence to what I considered the claims of justice.

I trusted Arthur; I distrusted Carmel. But she had claims to consideration which he lacked. She was a woman. Her fall would mean infinitely more to her than any disgrace to him. Even he had seemed to recognize this. Miserable and half hearted as his life had been, he had shown himself man enough not to implicate his young sister in the crime laid to his charge. What, then, was I that I should presume to disregard his lead in the difficult maze in which we were both lost? Yet because of the self restraint he manifested he had my sympathy, and I resolved to stand his friend if I saw the case really going against him. Till then I would consider the helpless girl, tongue tied by her condition and injured enough already by my misplaced love and its direful consequences.

The only change I now allowed myself was an occasional midnight stroll up Husted street. This was as near as I dared approach Carmel's windows. I feared some watchful police spy. Perhaps I feared my own hardly to be restrained longings.

This was before Carmel left with her nurse for Lakewood. After that event I turned my head no more in taking my midnight stroll. I was not told the day or hour of her departure, happily, perhaps, for us both, for I could never have kept away from the station. I heard later that she was deliberately driven past the Whispering Pines, though the other road was more direct and less free, if anything, from possible spectators. They thought, no doubt, that a sight of the place might reawaken whatever memories remained of the last desperate scene preceding her brother and sister's departure for this out of the way spot. They little knew how cruel was the test or what a storm of realization might have overwhelmed her mind as her eye fell on those accursed walls, peering from their bower of snow laden pines. But I did, and I never rested till I learned how she had borne herself in her slow drive by the two guarded gateways—merrily, it seems, and with no sign of the remembrances I feared.

One sentence, and one only, reached my ears of all she said before she disappeared from town.

"If Adelaide were only going too! But I suppose I shall meet her and Mr. Ranelagh somewhere before my return. She must be very happy, but not so peaceful as I am. She will see that when we meet. I can hardly wait for the day."

One incident more before I enter upon the serious business of the trial. I started one night for my walk at 10 o'clock instead of 12. I went the old way, and the old longing recurring at the one charmed spot on the road. I cast a quick look at the desolated house which, short as it was, roused feelings which kept my head lowered for the remainder of my walk north and to the very moment when, on my return, the same chimneys and overhanging roofs came again into view through the wintry branches. Then habit lifted my head and I paused to look again, when the low sound of a human voice, suppressed into a moan or sob, caused me to glance about for the woman or child who had uttered this note of sorrow. No one was in sight, but as I started to move on I heard my name uttered in choked tones from behind the hedge separating the Fulton grounds from the city sidewalk.

Had the voice issued from this isolated point of darkness? I went back to see. A pitiful figure was crouching there, a frail, agitated little being.

"Ella Fulton!" I exclaimed. "You wish to speak to me?"

(To be Continued).

CALF CHOLERA.

A Disease to Be Guarded Against Mainly by Scrupulous Cleanliness and Proper Feed.

When a calf comes into the world weak, puny and listless and dies in a few hours scouring, bawling and blatting and has sunken eyes and bloated belly soon after death, the disease by stockmen is called calf cholera. Many calves so affected are really living abortions. They have just enough life at birth to exist a few hours and show the symptoms described, and such calves are usually the offspring of cows that during pregnancy have been incompletely nourished upon timothy or swale hay or coarse fodder, without an adequate supply of other foods to balance the ration, or similar calves may come from fat, flabby, corn stuffed, beef bred cows.

The trouble may be prevented by proper feeding of the pregnant cow, but there is no cure. A majority of such cases, however, are due to germ infection. Cows affected with contagious abortion may produce affected calves; the afterbirth and navel cord are invaded by the germs in such cases, and the calf is improperly nourished in the womb. In other instances calf cholera is due to filth germs entering the calf's system by way of the raw navel cord stump at birth or by the mouth when the calf nurses from a manure contaminated udder.

Prevent infective cases by providing a clean, fresh bedded, disinfected, whitewashed, sunlighted, ventilated pen for the newborn calf and immediately wet its navel with a 1-500 solution of corrosive sublimate and repeat the application twice daily until the cord dries up, drops off and no spot remains; also wash the hind parts of the cow and her udder with a 2 per cent solution of coal tar disinfectant before the calf is allowed to suck for the first time and repeat the washing twice daily for at least a week. Isolate affected calves. Bury or burn the dead.

RAISING ORPHAN LAMBS.

Another Ewe or Even a Heifer Should Be Made to Adopt the Motherless One.

Orphan lambs are difficult to raise. One ought, if possible, to get them to sucking another ewe if the mother is lost. This is nearly always possible with a little patience. If one can shut the ewe and lamb together for a few days, her head confined between stakes so that she cannot hurt the wee one,

Motherless, but Not Without Friends.

helping the lamb from time to time to get its meals at first, the ewe will own it in nearly every instance.

If the lamb must be brought up by hand then use care not to overfeed at first. Have the milk from a cow not too long in milk. Some successful lamb raisers dilute it half with water. Feed the milk warm at regular intervals. Splendid lambs have been raised by simply letting them suck a Jersey heifer, which after a time adopted them and loved them.

Bear in mind that it is far cheaper to have the ewe or cow raise the lamb than to feed it by hand, owing to the labor cost.

Rough Handling of Live Stock.

Packers claim they sustain considerable losses in the aggregate through skin bruised meats due to rough handling of meat animals in transit or by the packer. It is claimed that this is due chiefly to rough handling at the various stockyards, unloading, yarding and reloading. Some have even called attention to the Humane society to the evil, but nothing is accomplished from this source. Packers are contemplating some action to protect their own interests.

LIVE STOCK NOTES

Keep the stalls carefully cleaned so that the animals will be comfortable. You cannot be too particular about the comfort of your farm animals.

Soiling crops are very convenient for the work animals early in the summer. For this purpose oats, barley and rye answer fairly well. The health and condition of the work animals demand a certain amount of green food.

No time should be lost in sowing spring oats, for early feeding oats have many things in their favor. They do not require cultivation, and the land may be planted in a summer crop, such as cowpeas, peanuts June corn, etc.

Sorghum is highly recommended as a soiling crop for hogs, horses, mules and cows. It should be planted late in the spring, but it is none too early to prepare the land. Select a convenient piece of land that is rich in plant food and get it in a good state of cultivation before planting time.

Corporation Notice.

Notice is hereby given that the following Ordinance has been introduced before the Common Council, read the second time and ordered engrossed preparatory to its third reading, and that it is the intention of the Council to adopt the same.

JAMES T. MacMURRAY,
City Clerk.

Plainfield, N. J., May 10, 1911.

AN ORDINANCE

Fixing the Boundaries of Election Districts.

The Inhabitants of the City of Plainfield, by their Common Council, do enact as follows:

Section 1. That the First Ward of the City of Plainfield is hereby divided into four election districts with boundaries as hereinafter specified to be known respectively as the first, second, third and fourth election districts of the First Ward.

Sec. 2. The first election district of the First Ward shall include all the territory and the inhabitants thereof contained in that portion of the First Ward which is bounded and described as follows:

Beginning at the intersection of the center line of Park Avenue and the center line of the right of way of the Central Railroad of New Jersey, and running thence in a northeasterly direction along the center line of said right of way to the center line of Washington Street; thence along the center line of Washington Street in a northwesterly direction to the center line of East Front Street; thence along the center line of East Front Street in a southwesterly direction to the center line of Elm Place; thence along the center line of Elm Place in a northwesterly direction to the City Line in Green Brook; thence along the City Line in Green Brook in a southwesterly direction to the center line of Somerset Street; thence along the center line of Somerset Street in a southeasterly direction to the center line of Front Street; thence along the center line of Front Street in a northeasterly direction to the center line of Park Avenue; thence along the center line of Park Avenue in a southeasterly direction to the center line of the right of way of the Central Railroad of New Jersey, the point or place of beginning.

Sec. 3. That the second election district of the First Ward shall include all the territory and the inhabitants thereof contained in that portion of the First Ward bounded and described as follows:

Beginning at the intersection of the center line of Elm Place and the City Line in Green Brook and thence running in a southeasterly direction along the center line of Elm Place to the center line of East Front Street; thence along the center line of East Front Street in a northeasterly direction to the center line of Washington Street; thence along the center line of Washington Street in a southeasterly direction to the center line of East Third Street; thence along the center line of East Third Street in a northeasterly direction to the center line of Richmond Street; thence along the center line of Richmond Street and Norwood Avenue in a northwesterly direction to the City Line in Green Brook; thence along the City Line in Green Brook in a southwesterly direction to the center line of Elm Place, the point or place of beginning.

Sec. 4. That the third election district of the First Ward shall include all the territory and the inhabitants thereof contained in that portion of the First Ward which is bounded and described as follows:

Beginning at the intersection of the center line of Norwood Avenue and the City Line in Green Brook; thence along the center line of Norwood Avenue and Richmond Street in a northeasterly direction to the center line of East Third Street; thence along the center line of East Third Street in a southwesterly direction to the center line of Washington Street; thence along the center line of Washington Street in a southeasterly direction to the center line of the right of way of the Central Railroad of New Jersey; thence along the center line of the right of way of the Central Railroad of New Jersey in a northeasterly direction to the center line of Berckman Street, thence along the center line of Berckman Street in a northwesterly direction to the center line of East Front Street; thence along the center line of East Front Street in a northwesterly direction to the center line of Farragut Road; thence along the center line of Farragut Road in a northwesterly direction to the City Line in Green Brook; thence along the City Line in Green Brook in a southwesterly direction to the center line of Norwood Avenue, the point or place of beginning.

Sec. 5. That the fourth election district of the First Ward shall include all the territory and the inhabitants thereof contained in that portion of the First Ward lying northeast of the center line of Farragut Road and the center line of Berckman Street, and southeast of the center line of East Front Street between Farragut Road and Berckman Street, but all that portion of the First Ward not included in the First, Second and Third Districts thereof.

Sec. 6. That the Second Ward of the City of Plainfield is hereby divided into four election districts with boundaries as hereinafter specified to be known respectively as the first, second, third and fourth election districts of the Second Ward.

Sec. 7. That the first election district of the Second Ward shall include all the territory and the inhabitants thereof contained in that portion of the Second Ward bounded and described as follows:

Beginning at the intersection of the center line of Park Avenue and the center line of the right of way of the Central Railroad of New Jersey and running thence in a southeasterly direction along the center line of Park Avenue to the center line of Cedar Brook; thence in a northerly direction along the center line of Cedar Brook to the center line of Watchung Avenue; thence in a westerly direction along the center line of Watchung Avenue to the center line of Franklin Place; thence in a northerly direction along the center line of Franklin Place to the center line of East Seventh Street; thence in a southwesterly direction along the center line of East Seventh Street to the center line of Washington Street; thence in a northeasterly direction along the center line of Washington Street to the center line of the right of way of the Central Railroad of New Jersey; thence in a southwesterly direction along the center line of the said right of way to the center line of Park Avenue, the point or place of beginning.

Sec. 8. That the second election district of the Second Ward shall include all the territory and inhabitants thereof contained in that portion of the Second Ward bounded and described as follows:

Beginning at the intersection of the center line of Park Avenue and the center line of Cedar Brook and running thence in a southeasterly direction along the center line of Park Avenue to the City Line; thence in an easterly, northerly and northeasterly direction along the City Line to a point where the same should be intersected by the center line of Putnam Avenue if extended; thence in a westerly direction along the center line of Putnam Avenue as thus extended and as opened to the center line of Franklin Place; thence in a southerly direction along the center line of Franklin Place to the center line of Watchung Avenue; thence in an easterly direction along the center line of Watchung Avenue to the center line of Cedar Brook; thence in a southwesterly direction along the center line of Cedar Brook to the center line of Park Avenue, the point or place of beginning.

Sec. 9. That the third election district of the Second Ward shall include all the territory and the inhabitants thereof contained in that portion of the Second Ward which is bounded and described as follows:

Beginning at the intersection of the center line of Washington Street and the center line of the right of way of the Central Railroad of New Jersey; thence in a southeasterly direction along the center line of Washington Street to the center line of East Seventh Street; thence in a northeasterly direction along the center line of East Seventh Street to the center line of Franklin Place; thence in a southeasterly direction along the center line of Franklin Place to the center line of Putnam Avenue; thence along the center line of Putnam Avenue in an easterly direction to the center line of Berckman Street as projected; thence in a northwesterly direction along the center line of Berckman Street as projected and as opened to the center line of the right of way of the Central Railroad of New Jersey; thence in a southwesterly direction along the center line of the right of way to the center line of Washington Street; thence in a northwesterly direction along the center line of Washington Street to the center line of East Third Street; thence in a southwesterly direction along the center line of East Third Street to the center line of Richmond Street; thence along the center line of Richmond Street and Norwood Avenue in a northwesterly direction to the City Line in Green Brook; thence along the City Line in Green Brook in a southwesterly direction to the center line of Elm Place, the point or place of beginning.

Sec. 10. That the fourth election district of the Second Ward shall include all the territory and the inhabitants thereof contained in that portion of the Second Ward which is bounded and described as follows:

Beginning at a point in the center line of Berckman Street where the same intersects the center line of the right of way of the Central Railroad of New Jersey; thence running in a southeasterly direction along the center line of Berckman Street as opened and as projected to the center line of Putnam Avenue; thence in an easterly direction along the center line of Putnam Avenue as the same would run if extended in its present course to the City Line; thence in a northeasterly and northwesterly direction along the City Line to the center line of the right of way of the Central Railroad of New Jersey; thence in a southwesterly direction along the center line of the right of way of the Central Railroad of New Jersey to the center line of Berckman Street, the point or place of beginning.

Sec. 11. That the Third Ward of the City of Plainfield is hereby divided into four election districts with boundaries as hereinafter specified to be known respectively as the first, second, third and fourth election districts of the Third Ward.

Sec. 12. That the first election district of the Third Ward shall include all the territory and the inhabitants thereof contained in that portion of the Third Ward which is bounded and described as follows:

Beginning at the intersection of the center line of Fourth Street and the center line of Park Avenue; running thence along the center line of Park Avenue in a southeasterly direction to the center line of West Seventh Street; thence southwesterly along the center line of West Seventh Street to the center line of Plainfield Avenue; thence northwesterly along the center line of Plainfield Avenue to the center line of Fifth Street; thence northeasterly along the center line of Fifth Street to the center line of Liberty Street; thence northwesterly along the center line of Liberty Street to the center line of Fourth Street; thence northeasterly along the center line of Fourth Street to the center line of Park Avenue, the point or place of beginning.

Sec. 13. That the second election district of the Third Ward shall include all the territory and inhabitants thereof contained in that portion of the Third Ward which is bounded and described as follows:

Beginning at the intersection of the center line of Park Avenue and the center line of Seventh Street; running thence along the center line of Park Avenue in a southeasterly direction to the City Line; thence in a westerly direction along the City Line to the center line of Plainfield Avenue; thence in a northerly and northwesterly direction along the center line of Plainfield Avenue to the center line of West Seventh Street; thence in a northeasterly direction along the center line of West Seventh Street to the center line of Park Avenue, the point or place of beginning.

Sec. 14. That the third election district of the Third Ward shall include all the territory and inhabitants thereof contained in that portion of the Third Ward which is bounded and described as follows:

Beginning at the intersection of the center line of Fourth Street and the center line of Liberty Street; running thence along the center line of Fourth Street in a southwesterly direction to the center line of Grant Avenue; thence in a southeasterly and southerly direction along the center line of Grant Avenue to the City Line; thence in an easterly direction along the City Line to the center line of Plainfield Avenue; thence in a northerly and northwesterly direction along the center line of Plainfield Avenue to the center line of West Fifth Street; thence in a northeasterly direction along the center line of West Fifth Street to the center line of Liberty Street; thence in a northwesterly direction along the center line of Liberty Street to the center line of Fourth Street, the point or place of beginning.

Sec. 15. That the Fourth election district of the Third Ward shall include all the territory and inhabitants thereof contained in that portion of the Third Ward which is bounded and described as follows:

Beginning at the intersection of the center line of Fourth Street and the center line of Grant Avenue; running thence along the center line of Fourth Street in a southwesterly direction to the City Line; thence in an easterly direction along the City Line to the center line of Grant Avenue; thence in a northerly and northwesterly direction along the center line of Grant Avenue to the center line of Fourth Street, the point or place of beginning.

Sec. 16. That the Fourth Ward of the City of Plainfield is hereby divided into six election districts with boundaries as hereinafter specified to be known respectively as the first, second, third, fourth, fifth and sixth election districts of the Fourth Ward.

Sec. 17. That the first election district of the Fourth Ward shall include all the territory and inhabitants thereof contained in that portion of the Fourth Ward which is bounded and described as follows:

Beginning at the intersection of the center line of Somerset Street and the City Line in Green Brook; thence along the center line of Somerset Street in a southeasterly direction to the center line of Front Street; thence northeasterly along the center line of Front Street to the center line of Park Avenue; thence southeasterly along the center line of Park Avenue to the center line of West Fourth Street; thence southwesterly along the center line of West Fourth Street to the center line of Grant Avenue; thence northwesterly along the center line of Grant Avenue to the City Line in Green Brook; thence northeasterly along the City Line in Green Brook to the center line of Somerset Street, the point or place of beginning.

Sec. 18. That the second election district of the Fourth Ward shall include all the territory and inhabitants thereof contained in that portion of the Fourth Ward which is bounded and described as follows:

Beginning at the intersection of the City Line in Green Brook and the center line of Washington Avenue, thence southeasterly along the center line of Washington Avenue to the center line of West Front Street; thence northeasterly along the center line of West Front Street to the center line of New Street; thence southeasterly along the center line of New Street to the center line of West Fourth Street; thence southwesterly along the center line of West Fourth Street to the center line of Plainfield Avenue; thence northwesterly along the center line of Plainfield Avenue to the center line of West Front Street; thence southwesterly along the center line of West Front Street to the center line of Geraud Avenue; thence northwesterly along the center line of Geraud Avenue to the City Line in Green Brook; thence northeasterly along the City Line in Green Brook to the center line of Washington Avenue, the point or place of beginning.

Sec. 19. That the third election district of the Fourth Ward shall include all the territory and inhabitants thereof contained in that portion of the Fourth Ward which is bounded and described as follows:

Beginning at the intersection of the center line of Geraud Avenue and the City Line in Green Brook; thence southeasterly along the center line of Geraud Avenue to the center line of West Front Street; thence northeasterly along the center line of West Front Street to the center line of Plainfield Avenue; thence southeasterly along the center line of Plainfield Avenue to the center line of West Fourth Street; thence southwesterly along the center line of West Fourth Street to the center line of Grant Avenue; thence northwesterly along the center line of Grant Avenue to the City Line in Green Brook; thence northeasterly along the City Line in Green Brook to the center line of Geraud Avenue, the point or place of beginning.

Sec. 20. That the Fourth election district of the Fourth Ward shall include all the territory and inhabitants thereof contained in that portion of the Fourth Ward which is bounded and described as follows:

Beginning at the intersection of the City Line in Green Brook and the center line of West End Avenue; thence southeasterly along the center line of West End Avenue and the center line of Grant Avenue to the center line of the right of way of the Central Railroad of New Jersey; thence southwesterly along the center line of said right of way of the Central Railroad of New Jersey to the City Line; thence westerly along the City Line to the City Line in West Front Street; thence southwesterly along the City Line in West Front Street to the City Line in Jefferson Avenue; thence northwesterly along the City Line in Jefferson Avenue to the City Line in Green Brook; thence northeasterly along the City Line in Green Brook to the center line of West End Avenue, the point or place of beginning.

Sec. 21. That the fifth election district of the Fourth Ward shall include all the territory and inhabitants thereof contained in that portion of the Fourth Ward which is bounded and described as follows:

Beginning at the intersection of the center line of Grant Avenue and the center line of West Fourth Street; thence southwesterly along the center line of West Fourth Street to the center line of Monroe Avenue; thence northwesterly along the center line of Monroe Avenue to a point where the same would intersect the center line of the right of way of the Central Railroad of New Jersey if extended; thence northeasterly along the center line of said right of way of the Central Railroad of New Jersey to the center line of Grant Avenue; thence southeasterly along the center line of Grant Avenue to the center line of West Fourth Street, the point or place of beginning.

Sec. 22. That the sixth election district of the Fourth Ward shall include all the territory and inhabitants thereof contained in that portion of the Fourth Ward which is bounded and described as follows:

Beginning at the intersection of the center line of West Fourth Street and the center line of Monroe Avenue, thence northwesterly along the center line of Monroe Avenue to a point where the same would intersect the center line of the right of way of the Central Railroad of New Jersey if extended; thence southwesterly along the center line of said right of way of the Central Railroad of Neew Jersey to the City Line; thence easterly along the City Line to the center line of West Fourth Street; thence northeasterly along the center line of West Fourth Stret to the center line of Monroe Avenue, the point or place of beginning.

Sec. 23. That an ordinance entitled "An Ordinance to Re-adjust the Boundaries of Election Districts," approved December 29, 1897, as amended, and all other ordinances or parts of ordinances which conflict with any of the provisions of this ordinance, be and the same are hereby repealed.

Corporation Notice.

Notice is hereby given that the Common Council has fixed the twenty-second day of May, A. D. 1911, at eight o'clock p. m., at the Council Chamber, No. 149 North Avenue, in the City of Plainfield, N. J., as the time and place for Elliot T. Barrows, William A. Garrigues and J. Fred MacDonald, the commissioners appointed by the Common Council pursuant to the ordinance entitled "An Ordinance to Lay Out and Open Astor Place from the southwesterly side line of Clinton Avenue to the northeasterly side line of Hunter Avenue," approved October 27, 1910, and the resolutions of the Common Council in the premises adopted April 3, 1911, to meet and proceed with the discharge of their duties and hear all persons interested in the premises and make their estimates and assessments under said ordinance and said resolutions and the statutes in such case made and provided.

The street to be laid out and opened to extend from the southwesterly side line of Clinton Avenue to the northeasterly side line of Hunter Avenue, the center and side lines of which street, as well as the width thereof, being particularly described in said ordinance, and shown on map therein referred to and on file in the office of the City Clerk, entitled "Map showing proposed Laying Out and Opening of Astor Place, from Clinton Avenue to Hunter Avenue and of Lyman Place, from West Third Street to Astor Place, City of Plainfield, N. J., August, 1910."

The lands, real estate and appurtenances intended to be taken for such purposes in addition to the lands already dedicated to the public, are described as follows:

Beginning at a point in the northeasterly side line of Hunter Avenue, where the same is intersected by the northwesterly side line of Astor Place produced, said running along said side line of Astor Place produced in a northeasterly direction, a distance of 94.07 feet, to the end of Astor Place as already dedicated to the public; thence along the end of Astor Place as already dedicated to the public, in a southeasterly direction, a distance of 45.25 feet to a point in the southeasterly side line of Astor Place; thence along said side line produced in a southwesterly direction, a distance of 98.05 feet to a point in the northeasterly side line of Hunter Avenue; thence along said side line in a northwesterly direction, a distance of 45 feet to the place of beginning, as shown on said map and said ordinance, to which reference is hereby made for a more detailed description.

By order of the Common Council.
JAMES T. MacMURRAY,
City Clerk.

Dated April 3, 1911. 5 5 2t

Corporation Notice.

Notice is hereby given that the Common Council has fixed the twenty-second day of May, A. D. 1911, at eight o'clock p. m., at the Council Chamber, No. 149 North Avenue, in the City of Plainfield, N. J., as the time and place for Elliot T. Barrows, William A. Garrigues and J. Fred MacDonald, the commissioners appointed by the Common Council pursuant to the ordinance entitled "An Ordinance for the Laying Out and Opening of Kensington Avenue from the Southerly Side Line of Prospect Avenue to the Northeasterly Side Line of Park Avenue," approved December 5, 1908, and the resolutions of the Common Council in the premises adopted April 10, 1911, and readopted by the Common Council May 1, 1911, notwithstanding the objections of the Mayor, to meet and proceed with the discharge of their duties and hear all persons interested in the premises, and make their estimates and assessments under said ordinance and said resolutions and the statutes in such case made and provided.

The street to be laid out and opened to extend from the southerly side line of Prospect Avenue to the northeasterly side line of Park Avenue, the center and side lines of which street as well as the width thereof, being particularly described in said ordinance, and shown on map therein referred to and on file in the office of the City Clerk, entitled "Map showing proposed laying out and opening of Kensington Avenue from Prospect Avenue to Park Avenue and Randolph Road, City of Plainfield, N. J., Sept., 1907."

The lands, real estate and appurtenances intended to be taken for such purposes include all that part of the several properties now or formerly of Central Park Realty Company, Agnes R. Bird, Fred Bird, Margaret Vail, Caro Bird, Jonathan Clawson and George E. Sovereign, which lies between two lines drawn parallel with the above mentioned center line of Kensington Avenue as proposed to be laid out and opened, and thirty feet distant therefrom, one on the easterly and one on the westerly side of said center line, as shown on said map and said ordinance, to which reference is hereby made for a more detailed description.

By order of the Common Council.
JAMES T. MacMURRAY,
City Clerk.

Dated May 1, 1911. 5 5 2t

Hoagland's Express
Careful Furniture Moving
Experienced and Competent Men.
Office 205 Park Av. Tel. 833-w
Home Tel. 648-L.

HERE COMES L. RICHARDS the old time buyer of all kinds of men's clothing, and will pay the highest prices. Call or write. Phone 875-J. OPEN SUNDAYS 17 Somerset St.

Big Bargains In Stationery
FOUR GREAT SPECIALS NOW ON SALE
Russian Cambric—50 sheets paper and 50 envelopes only 25c
Novelty Boxes—1 quire each; magnificent floral designs, with appropriate sentiments; exceedingly attractive; only 25c
Outing Series—1 quire each, in attractive glove boxes; only 20c
Royal Dover Fabric and Stanwix Hall; per box only 10c
Amstel Linen—Superior quality; per lb 25c
Scotch Linen—Fair grade; per lb 15c
Lenox Stationery Store
102 Madison Ave. Babcock Bldg.
Tel. 1036-R.

CHAS. E. VAIL
Jeweler and Optician
has RE-OPENED at his new location
236 Park Avenue
Opposite North Ave.
All are cordially invited to inspect his new store.
Eastman's Kodak Supplies

TIRES TIRES TIRES
Let us impress it on your mind that it is not policy to let your
Auto or Carriage Tires
go until they are beyond repair. If in doubt get our advice and price on new goods and repair work.
IT WILL BE HONESTLY GIVEN.
Plainfield Auto Tire Co.
407 Watchung Ave.

Netherwood Bakery
H. HANSEN, Prop.
1135 Park Terrace 'Phone 1764
Home-made Bread, Rolls, Biscuits, Delicious Pies, Fancy Cakes and Specialties.
Ice Cream and Water Ices
Orders delivered at short notice; also on Sundays.

SMALLEY BROS.
147 North Avenue.
BUTCHERS
CHOICE MEATS.
GAME IN SEASON.
ROASTING AND BROILING CHICKENS A SPECIALTY.
Orders called for and delivered.
Telephone 88-A.

W. W. WARNOCK'S New Bakery
Cor. North and Park Aves.
HOME-MADE BREAD, ROLLS, BISCUITS, DELICIOUS PIES, FANCY CAKES AND SPECIALTIES.
Telephone 209

THIS MEANS YOU
may save, in addition to getting superior wares, from 5c to 15c on purchases by selecting the Royal Talcum, Tooth and Foot Powders, Royal Shaving Sticks and Royal Shaving Soap Powder, Royal Silver Polish and Royal Face Powder, in twenty leading stores of Plainfield. Samples of Royal Tooth Powder and Royal Violet Talcum of dealers on request. Royal products will not disappoint you. Allen Pharmacal Co., Plainfield, N. J.

CHAS. KEIDERLING
FURNITURE PACKER.
Furniture, Trunks, Pictures China, Glass and Bric-a-Bras Packed and Crated for Storage and Shipping. Storage Rooms to Let.
Tel. 559-J 258 E. Front St.

PLAINFIELD WINDOW CLEANING CO.
H. MERSTRICH, Prop.
Stores, Offices, Private Residences, New Buildings, Cleansed, Scrubbed and Oiled. Office, 145 East Front Street. Tel. 864-J.

COAL DEALERS.
JOS. HARRIGAN
Old Company's Lehigh Coal
Boulets prepared Anthricite Coal
$5.00 per ton.
929 South Avenue
Telephone 193.

TenEyck & Harris,
Dealers in
LEHIGH VALLEY COAL
Office: Rowley's Drug Store, 813 W. Front St. Tel. 61J-1.

GEORGE O. STELLE
747 West Front St.

R. L. CLINE
(Successor to C. H. Rugg & Co.)
Best Quality Lehigh Coal
Yard and office 432 W. 3d St. Tel. 93

TenEyck & Kelley
COAL
741 SOUTH AVE. Tel. 1155

WALTER TEMPLE
Successor to Rheaume.
COAL
OFFICE AND YARD
674 South Second St. Tel. 231

Richard Parrott, Jr.,
DEALER IN
Best grade of Lehigh Coal and Old Co.'s Prepared Anthracite Coal (Boulets); $5.00 per ton.
686 So. Second St. 'Phone 1569

PAINTERS AND DECORATORS.
AGENTS FOR
LIKE TILE
The Sanitary Wall Covering.
WOOD KRUSTA
Aorochrome Washable Wall Decoration.
Interior Decoration a Specialty
Woolston & Buckle
Painters and Decorators,
145 North Avenue.

THE REASON
I have the confidence of the public is because I never take a contract at a figure too low to enable me to do the work properly and give permanent satisfaction to the customer. It may cost you a little more in the beginning, but a great deal less in the end.
James C. Hansen
Decorator, Paper Hanger & Painter
Dealer in Wall Paper, Paints, Oils, Glass, &c., &c.
141 East Front St Tel. Call 846

M. WARREN
PAINTER, DECORATOR and PAPERHANGER
25 SOMERSET ST.,
opposite Sangerbund Hall.

Fresh Vegetables
With a large assortment of the Finest Fresh Vegetables you are sure of Best Quality at Prices that will appeal to you. Tomatoes, Lettuce, Potatoes, Onions, Radishes, etc.
Prompt, Free Deliveries.
W. W. DUNN
THE PARK GROCER
Duer St and Lincoln Pl

WALKS
We Construct Them
Trap Rock, Cement
Experience
R. G. BUSH
Tel. Con. 743-5 South Ave

KODAKS
Complete line of Photo Supplies
Printing and Developing
AT DOANE'S
115 Park Ave.

Parquet and Hardwood Floors.
Old Floors Refinished
GEO. E. WATT
150 North Ave. Tel. 333-w

New Jersey Central

TRAINS LEAVE PLAINFIELD.

For New York—6.10, 3.41, 5.41, 5.36, 6.00, 6.27, 6.55, 7.25, 7.28, 7.45, 7.46, 7.55, 7.58, 8.12, 8.30, 8.36, 8.43, 9.29, 9.59, 10.11, 11.00, 11.52 a. m., 12.00, 12.36, 1.11, 1.25, 2.32, 2.41, 3.11, 3.48, 4.12, 4.40, 5.45, 6.29, 6.40, 7.33, 8.27, 9.27, 9.39, 10.15, 10.36, 11.28 p. m. Sunday—2.10, 3.41, 6.41, 7.33, 7.58, 8.52, 9.34, 9.42, 10.37, 11.52 a. m., 12.40, 1.11, 1.24, 2.01, 2.41, 3.11, 3.24, 4.29, 5.41, 6.35, 6.48, 8.13, 8.27, 8.35, 9.42, 10.33, 10.36 p. m.

For Newark—5.36, 6.27, (7.05 through train to Newark), 7.46, 8.36, 9.29, 10.11, 11.00 a. m., 12.00, 12.36, 1.25, 2.32, 3.11, 4.12, 4.40, 5.45, 6.29, (7.10 through train to Newark), 7.33, 8.27, 9.39, 10.36 p. m. Sunday—7.23, 8.52, 9.34, 10.37 a. m., 12.40, 2.01, 2.41, 3.24, 4.29, 5.41, 6.48, 8.13, 9.42, 10.36 p. m.

For Easton, Bethlehem, Allentown and Mauch Chunk—5.18, 8.17, 9.43, 11.19 a. m., 2.00, 5.21, 5.44, (6.38 p. m., Easton only). Sunday—5.45, 10.26 a. m., 1.58, 5.44, 7.05 p. m.

For Wilkesbarre and Scranton—5.18, 9.43 a. m., 5.44 p. m. Sunday—5.45 10.29 a. m., 5.44 p. m.

For Long Branch and Asbury Park, etc.—3.41, 8.12, 11.29 a. m. (12.36 Saturdays only), 2.11, 4.40, 5.45, 8.27, 11.28 p. m. Sunday—3.41, 8.55 a. m., 3.24, 8.13, p. m.

For Lakewood and Atlantic City—3.41, 9.29 a. m. (12.36 Saturdays only), 1.25, 3.11, (6.29 Saturdays only). Sunday—(7.58 Lakewood only), 9.42 a. m., 2.01 p. m.

For Philadelphia—7.03, 7.39, 8.45, 9.03, 10.43, 11.48 a. m. 12.42, 2.17, 2.45, 5.13, 6.44, 7.42, 8.50, 9.46, 10.48 p. m., 1.20 night. Sunday—8.45, 9.56, 10.43, 11.42 a. m., 12.42, 1.44, 2.45, 3.42, 4.38, 4.55, 6.38, 6.44, 7.42, 8.50, 9.46, 10.54, 11.54 p. m., 1.20 night.

For Baltimore and Washington Daily—8.45, 10.43 a. m. 12.42, 2.45, 6.44, 7.42 p. m.

W. G. BESLER, Vice-Pres. and Gen. Mgr. W. C. HOPE, G. P. A.
3 3 11

If you are dissatisfied
with your paper service
call on or 'phone
The Hustler
The best service in the city
Morning, Evening & Sunday Papers
Phone 668-J
William H. Olmsted
331 Watchung Ave.

PROPOSALS FOR ASPHALT CONCRETE MACADAM ROADWAY.

Sealed proposals will be received by the Committee on County Roads of the Board of Chosen Freeholders of the County of Union, at the Court House, Elizabeth, N. J., at 3:30 P. M., on Tuesday, May 16, 1911, for the following described work.

4,127 square yards of Asphalt Concrete Macadam, or Bithulithic Pavement, 3,230 lineal feet of Concrete Retaining Slab, and 200 tons of crushed stone, for resurfacing the westerly side of North Broad Street, between the street car tracks and the curb line, from King Street northerly to a point where the street car tracks leave the roadway, in Union Township, Union County, N. J.

Plans, specifications and bidding sheets may be examined at the office of the County Engineer, 120 Broad Street, Elizabeth, N. J.

Bidders must insert with the bid, a certified check for the sum of $1,000.00, as evidence of good faith, in accordance with the provisions of section 64 in the specifications.

The right is reserved by the Committee to reject any or all bids, as they may deem best for the interests of the County of Union.

The bids will be received and the contract awarded subject to the approval of the State Commissioner of Public Roads.

5 3 11t JACOB L. BAUER, County Engineer.

PROPOSALS FOR ASPHALT CONCRETE MACADAM ROADWAY.

Sealed proposals will be received by the Committee on County Roads of the Board of Chosen Freeholders of the County of Union, at the Court House, Elizabeth, N. J., at 3:30 P. M., on Tuesday, May 16, 1911, for the following described work.

25,467 square yards of Asphalt Concrete Macadam, and 400 tons of crushed stone, for resurfacing St. George Avenue, Linden Township, Union County, N. J., from the City Line of the City of Elizabeth to a point near Summit Street, Linden, N. J.

Plans, specifications and bidding sheets may be examined at the office of the County Engineer, 120 Broad Street, Elizabeth, N. J.

Bidders must insert with the bid, a certified check for the sum of $1,000.00, as evidence of good faith, in accordance with the provisions of section 64 in the specifications.

The right is reserved by the Committee to reject any or all bids, as they may deem best for the interests of the County of Union.

The bids will be received and the contract awarded subject to the approval of the State Commissioner of Public Roads.

5 3 11t JACOB L. BAUER, County Engineer.

KIVANTINOS & JELLING
Successors to Alex. Lusardi.
Foreign and Domestic Fruits, Choice Confectionery, Nuts, Cigars, etc.
211 W. Front St. Tel. 886-W

FURNITURE.
OIL CLOTHS,
STOVES, ETC.
LOUIS KADESH
23 Somerset Street

FRANK NEIDIG'S
LINCOLN MEAT MARKET
Fine Meats, Vegetables, Oysters and Heinz's "57."
94 Somerset St.
Telephone—781.

HENRY WIERENGA
Residence 'Phone 517-J.
Furniture, Freight, Baggage, Express and Rigger.
PIANO MOVING A SPECIALTY.

L. Moraller & Son,
Watchmakers and Jewelers,
Watches, Clocks and Jewelry.
Fine Watch and Clock Repairing a Specialty.
219 Park Ave., Plainfield, N.J.

MAY THIRTEENTH.

1846—The United States declared war against Mexico. Congress voted $10,000,000 to carry on the war.

THE DAILY PRESS.

THE WEATHER.

Fair tonight and Sunday; cooler. Maximum, 91; minimum, 62.

Established May 10, 1887. PLAINFIELD, NEW JERSEY, SATURDAY, MAY 13, 1911. Two Cents a Copy—$5 a Year.

WATER CUPS TO GO

Law Effective July 4 Will Prohibit Their Use in Public Places.

FINE $25 FOR EACH OFFENSE.

Must Be Removed from Station, Stores, Shops, Factories, and All Other Places Where in General Use Now.

The use of the common drinking cup in public places in Plainfield, will be a thing of the past after July 4, according to the provisions of the new law enacted by the Legislature, and persons violating the act will be liable to a fine of $25 for each offense. There are a number of places in this city where the law will be effective, such as railroad stations, stores, shops, factories, etc. After July 4, paper cups in slot machines, or some other approved method will have to be adopted not only here but all over the State.

The new law is as follows:

Be it enacted by the Senate and General Assembly of the State of New Jersey:

1. The use of the common drinking cup an undoubted source of communication of infectious diseases, is hereby prohibited in all public places within the commonwealth, and the State Board of Health shall have full authority to establish such reasonable rules and regulations to make this prohibition effective as in their judgment seems wise and proper.

2. Whoever fails to observe the provisions of this act, or the rules and regulations in relation thereto, shall be deemed guilty of a misdemeanor and be liable to a fine not exceeding twenty-five dollars for each offense.

3. All acts and parts of acts inconsistent herewith are hereby repealed.

The State Board of Health is preparing the rules and regulations which the law provides it shall have authority to adopt, and they will be announced in a short time. They will designate just what constitutes a public place and will give general regulations for the new protection to public health.

Common drinking cups have been in use in this city at some of the street fountains, in the railroad stations, the public schools and elsewhere. Some of the banks have also during the summer season had ice water coolers installed in their lobbies with drinking cups that were for the common use of all their patrons.

The State Board of Health has consulted with the Attorney General as to just what constitutes a public place within the meaning of this law and his decision will be incorporated in the rules to be adopted.

In some of the schools "bubblers" have been installed for drinking, so that in those cases cups are not needed. These "bubblers," in which the water gushes up by pushing a lever or a ring, have also been installed in some railroad stations and other places in the state. After July 4, this method, that of the paper cups in slot machines, or some other method will have to be adopted all over the State.

Massachusetts and several western States have a law similar to the one just adopted for this State.

CHAUNCEY OLCOTT IN "BARRY OF BALLYMORE."

A number of splendid songs have been written by Chauncey Olcott for his new play, "Barry of Ballymore," which will be presented in this city at the Plainfield theatre Thursday, June1, under the direction of Augustus Pitou and with a splendid company of players organized by that able manager. Mr. Olcott's songs have always been one of the leading and most attractive features of his performances and in the present case he has taken up the dashing spirit of the period in which the play has been laid and has composed some melodies which will compare with the best he has ever written and that is saying a great deal. The gift of melody was bestowed on this fortunate son of song in an eminent degree and his compositions have attained a popularity rarely reached by any writer in this day. The royalties accruing from the sale of these songs is said to have been enough to make the composer rich had he no income from any other source.

Special Musical Service.

The choir of Grace M. E. church, under the direction of the organist, Miss Alice Carroll, will give the last special musical service before the summer vacation, tomorrow evening, on the occasion of the anniversary of the Epworth League. The numbers will include "The Lord is My Light," Lansing, and "Lovely Appear," and "Unfold Ye Portals," from "The Redemption."

—Ice cream at Tier's lake house. •••

SOCCER LEAGUE CUP AWARDED TO WINNER

The Inter-City Amateur Soccer League met at Muray's, Newark, last night, when the "Murray Challenge" cup and twelve medals were presented to the Eureke A. A., of Kearney, winners of the league series; also twelve silver medals to the Thomas A. C., which finished second. Michael H. Murray, the president of the league, presented the cup, while T. W. Cahill, the vice-president, presented the medals.

Robert Baillie, who has been sectary of the league since its organization, wha also presented with a gold medal for his untiring efforts for the good of the league. Messrs. Bartholmew and Taggert, made this presentation. Mr. Baillie made a suitable response. The rest of the evening was spent in a social way. Messrs. Hugh Hosie and Robert Baillie represented the Plainfield Association Football Club and were accompanied by a delegation of ten members of the club.

TODD PRESIDENT OF CREDIT ASSOCIATION

A credit and protective organization, to be known as the "Central Jersey Credit Association," has been formed at a meeting of Union county merchants dealing in biulding materials, such as lumber, concrete building blocks, hardware, etc., at a meeting in the Miller building, Elizabeth. H. A. Todd, of Boice, Runyon & Company, this city, was elected president. Other officers are: Vice-president, Frederick W. Vechte, of the Bachman-Veghte Company, Roselle; secretary and treasurer, former Assemblyman Augustus W. Schwartz, of Elizabeth.

Representatives were present from twenty-five firms in Union county, and it is expected that there will be thirty in the organization by the time the next meeting is held on the night of May 18, in the Miller building, Elizabeth. Merchants from Plainfield, Westfield, Cranford, Roselle, Aldene, Linden, Elizabeth and Lyons Farms were represented.

Eventually the association will include the counties of Somerset and Middlesex, according to the plans now under consideration. A similar organization exists at the present time in Hudson and Essex counties, and of this several Union county firms are members. The benefits derived, however, have been so slight that the members from this section came to the conclusion that better results could be obtained if an association were formed here.

When the meeting was called to order last night Edwin A. Taylor, of the Mulford Lumber Company, Elizabeth, was selected as temporary chairman, and Mr. Schwartz as temporary secretary. After the purpose of the meeting had been outlined, permanent organization was effected and the officers heretofore mentioned were elected.

A committee of three consisting of Edwin A. Taylor, of the Mulford Lumber Company; D. P. McGovern, of the Enterprise Coal and Supply Company, and A. D. Tuttle, of the firm of Tuttle Brothers, Westfield, was appointed to present a report of plan and scope at the next meeting.

Funeral of L. C. J. Randolph.

The funeral of Lewis C. J. Randolph was held yesterday afternoon at the late residence on West Front street, and was largely attended by relatives and friends. Rev. Dr. J. A. Chambliss, pastor of the First Baptist church, of which Mr. Randolph was a member, officiated. There were a great many beautiful floral tributes. The burial was in Hillside cemetery and the bearers were Albert and Frank Randolph, nephews of Mr. Randolph; George Harris, George Evans, Herman Weber and Walter Manning.

D. C. Smalley Injured.

David C. Smalley, of North avenue, while working about a building on his property, back of the railroad station, yesterday afternoon, jammed his hand against a concrete wall severely injuring it. Dr. W. Kempton Browning, who happened to be with Mr. Smalley, promptly gave "first aid" and no serious consequences are feared. Mr. Smalley at the time of the accident was knocking over a piece of old wall with a joist and in pulling back, his hand was caught between the joist and another wall.

Bishop Kinsman to Confirm.

Bishop Kinsman, of Delaware, will confirm a class of twenty-five at Grace church, at 4:30 o'clock tomorrow afternoon, and in the evening he will confirm a class at St. Stephen's church.

—Brick ice cream. Rowley's drug store. 5 11 3•••

GERAN LAW MIXUP

Borough Council Can't Enact Re-Districting Measure Within Required Time.

NO 'SAFE AND SANE' FOURTH.

Alexander Milne Holds a Brief for "the Small Boy" in Opposing Prohibition of Fireworks.

The Borough Council met in special session last night, for the purpose of transacting several important matters of business but instead the members found themselves in a quandary as to how to proceed. Legal restrictions limits their scope of action and the express purpose for which they assembled could not be undertaken but an hour was spent in discussing the situation. In the end, all that was done was the passing of a resolution to purchase 500 feet of fire hose from the Gutta-Percha Rubber Company, at eighty-five cents a foot. Several manufacourers competed for the order but the Gutta-Percha concern samples and prices were considered the best.;

The primary cause for the special meeting call was to enact the borough re-districting ordinance, passed on its first and second readings last Friday. The Geran law stipulates this should be done before May 15 and last night's session was intended to get the ordinance through. Councilman Milne, who introduced the measure originally, addressed his colleagues to the effect that an ordinance could not be passed at a special meeting, according to legal advice given him. This would make it impossible to comply with the Geran time limit as the next regular meeting comes in June.

"It seems to me," said Mr. Milne, 'that the people who drew up the Geran law were ignorant of the legal conditions governing cities and borough throughout the State."

"I should say so," continued Mayor Smalley, "its a fool law introduced by Woodrow Wilson who is trying to make a hard row for the rest of us."

The Mayor added that he had also consulted counsel and had been advised that the passing of a resolution indorsing the ordinance as it stood, would meet the Geran requirements until the matter could be taken care of at the regular meeting. Mr. Milne said he failed to see where a resolution could cover an ordinance and the discussion was on. The Mayor had received his advice over the telephone and the question was raised as to whether he had heard it correctly. Some of the councilmen had been told about the resolution, only in another way but which gave an entirely different construction. In the end, the matter was passed up and the ordinance will not be passed until June. The same problem has been met all over the State and the Attorney General has been asked for a ruling. The borough will abide by his decision.

Another matter discussed last night, was the "safe and sane Fourth" petition presented by residents at last week's meeting. The Councilmen were almost unanimous in their belief that the present borough law covers all that should be prohibited in the way of dangerous celebrating on Independence Day and a new ordinance is not necessary. Mr. Milne stood as sponsor for the small boys, declaring that they should be allowed some freedom in observing the day and he, for one, did not propose to restrict them any further. Mayor Smalley shared his opinion and the "safe and sane Fourth" was passed an by default.

Miss Isabelle Harriott.

Miss Isabelle Harriott, daughter of Mrs. Jane M. Harriott and the late Randolph F. Harriott, died this morning at her home, 713 Watchung avenue, after a long illness. She had been a resident of this city for many years. The funeral will be held at the late residence, Monday afternoon at 4 o'clock.

Junk Heap Note.

Car No. 136 of the Arlington avenue line broke its trolley last night while rounding the corner of Arlington avenue and Fourth street. It was towed to the repair shops by a main line car. A car on the Netherwood line broke its trolley the day previously.

Coming to Town.

Every day we receive Swinehart Tires; there's a reason; place your order now. Standard Tire Vulcanizing Co., 118 Madison avenue. H. P Vosseller, R. E. Sebring. •••

—Read Updike's ads. They mean business. •••

—Automobile to hire by day or hour; first-class reference. Charles O. Pearson, 826 West Fifth street. 'Phone 775. 5 12 tf•••

LACE DEALER DEFENDS SUIT SUCCESSFULLY

It took the jury about three minutes to decide that Marcus Silbert, of W. Front street, does not owe Hertz Brothers, of Newark, $1,018 for laces alleged to have been shipped to the former last year. The jury listened to the appeal made by Walter Hetfield, Jr., in behalf of his client and practically declared by their verdict that there was a conspiracy between the Hertz brothers to defraud Silbert.

According to the testimony it would appear that Hertz Brothers had shipped laces to the amount claimed to Silbert, but as the latter never received the alleged consignment he refused to pay the bill, hence the suit.

Silbert was defended by Assistant Prosecutor Walter L. Hetfield, Jr., in association with Judge William Newcorn. The charge of conspiracy as alleged by Mr. Hetfield seemed to have been impressive and the prompt verdict of the jury bore out the belief that Silbert was not attempting to defraud his creditors.

SOMERVILLE STORES TO CLOSE TOMORROW

Mayor Charles C. Kenyon, of Somerville, has given notice that beginning tomorrow he will enforce the laws against Sunday opening in that borough. This action was brought about because a number of the ice cream places kept open last Sunday.

An attempt was made about five years ago to compel all stores to keep closed, but Julius Lusardi, an ice cream dealer, refused to do so, and after his conviction refused to pay his fine, and the matter was compromised by his agreeing to keep his place in an orderly manner. Since then the borough of Somerville has been formed and last Sunday a number of the stores opened up for business.

GIVES MASON'S SIDE OF STRIKE CONTROVERSY

Although there has been a lull during the past few days, the local masons and hod-carriers are keeping up their fight for higher pay and are gaining ground. This morning Kerr & Son, of Elizabeth, who are building a factory in the East End, signed the agreement for the advanced scale and will re-engage all former employees. The firm is affiliated with the Master Builders' Association and their action means a great deal to the men. H. F. Gildersleeve, of Brooklyn, who is erecting several fine houses here, has also signed the agreement and three local master mechanics.

In speaking of the situation today, one of the masons said to a Daily Press reporter.

"So many misstatements have been made about our side of this strike that it is only fair to present the facts. In the first place, we are not asking for the New York rate. On the other side of the Hudson the day rate for masons is $5.60. In many places just outside the State line men are paid $6 a day and the 'corner" men those capable of doing expert work, get $7. In Newark, Jersey City and many other Jersey towns the regular rate has been $5.20 a day for a long time. When you stop to consider how much time a mason loses during the year his weekly pay often falls below that of an unskilled laborer who has a steady job. We are simply asking for a fair wage to balance what is received by others in the long run."

The speaker also raised the question as to why it is that out-of-town contractors like Kerr and Gildersleeve can pay the advance while local bosses, against whom they have to compete at increased expense for car fares and incidentals, cannot see their way clear to acceed. It was also asserted by other masons nearby that the open shop declaration of the bosses has not met with any great degree of success. A few men have responded to the out-of-town newspaper advertisements, it was said, but in the main they have been unskilled and only fairly competent to do the work required.

Cafe to Open Monday.

Manager Floersch, of the Queen City Hotel, said this morning that it was impossible to open the new cafe connected with the hotel until Monday morning. The new cafe presents some splendid improvements over the usual bar. It is handsomely decorated and a tile floor adds to the attractiveness of the place.

—Tier's lake house opens today. •••

RACE MEET TODAY

Hunt Club Steeplechase Draws a Big Crowd to Driving Park.

SIX EVENTS ON THE CARD.

Pinkerton's "Booger Red" to Try for the Half-mile Record—Thirteen Entries for Oak Tree Purse.

The Watchung Hunt Club is holding its annual steeplechase meet at the driving park, this afternoon, with a record-breaking attendance of racegoers from this city and nearly every important point in the metropolitan district. The weather is ideal for the event and with a full list of entries in each of the six races, an exceptionally fine program is being offered to the supporting public.

Perhaps, an event of the greatest interest will be the attempt of "Booger Red," Allan Pinkerton's entry, to break the half-mile record. "Booger Red" was to have made an attempt for the record at Belmont Park, this week, but the owner decided to postpone the trial. The horse is considered to be one of the fastest for a half-mile stretch in this part of the country.

The races started promptly at 2 o'clock the first one being for the Oak Tree purse for three-year-old and upwards. There were thirteen entries and all started. Other races will include those on the flat, hurdles and the famous "Melrose Scramble" for horses the bona-fide property of farmers over whose land the club hunts during the season.

This afternoon luncheon was served to the members of the club, and the club also gave a big dinner for the farmers and their families. This evening the club will entertain the officials at the hunt club house where a musical program will also be enjoyed.

Retired from Service.

Jeremiah F. Garretson, who has been in the employ of the New Jersey Central, as baggage agent at the North Avenue Station, for forty years, by order of his physician, has retired from the service of the company, with the good will of all the officials of the road and with the respect of the citizens whom he has served during that time. He has always been a courteous official and there are a great many of his friends who will regret that he has severed his connection with the road. Mr. Garretson has been in poor health and he will now endeavor to regain his strength by taking a much-needed rest.

Two Small Fires.

The borough fire department was called out twice yesterday afternoon for small fires. The first alarm was by telephone and was for burning leaves on the Buttfield property, which threatened a barn. The second was from box 151 at 3:50 and was for a slight blaze in the lattice work at the north end of the Park Club building. It caught from a pile of burning rubbish. Both fires were put out with extinguishers. The damage at the Park Club will probably amount to $15.

A New Undertaking Business.

James J. Higgins, the Elizabeth undertaker, has leased the corner store of the Monarch Investing Company at Fourth street and Park avenue and will open a branch of his business there on or shortly after June 1. It will probably be in charge of his brother, Charles Higgins. The store is at present occupied by Robert Murray, the auctioneer, who is making plans to move elsewhere.

Owl Club Dance.

The Owl Social Club gave its fifth annual dance in Saengerbund Hall last night and it was pronounced to be the most successful of the dances given by the club. The committee of arrangements consisted of Edward Mattell, chairman; Jacob Schlick, George Mead, Leslie Sornberger and Georg Schlick. Leslie Sornberger was floor manager.

Italian Society Dramatics.

There will be a dramatic performance tonight in Saengerbund Hall given by the Venga Company, an Italian society of this city. The title of the play is "Il Ritorno del Galoto," and will be given by a cast of nine local people. It is the first attempt to give a work of this character in Plainfield. The work will be given in Italian.

Funeral of Mrs. Rennemann.

The funeral service of Mrs. Lena Rennemann, who died yesterday, will be held at the late residence, 33 Codington avenue, Monday afternoon at 2:30 o'clock.

—Read Updike's ads. They mean business. •••

MISS HEGEMAN WEDS AT HOLY CROSS JUNE 2

Mr. and Mrs Benjamin Arrowsmith Hegeman, Jr., of Plainfield and New York, have issued invitations to the marriage of their daughter, Miss Virginia Hegeman, to Baron Tibor Podmaniczky, of Hungary. The ceremony will take place at the Church of the Holy Cross, Friday afternoon, June 2, at 4 o'clock, and it will be a brilliant affair, witnessed by many prominent guests both from at home and abroad.

A reception will follow at "Dalrashea," 21 Rockview avenue, to which a large number of people have been invited.

The Baron was formerly an officer in the Hungarian army, but is now retired and is studying medicine in the University of Freiburg, Germanv. He is prominent in this country, as well as in his native land. Miss Hegeman has also been prominent in society in New York and this city, as well as in many foreign cities where she has been a frequent visitor.

FRIENDS COME TO BORNMANN'S AID

The Somerset Court convened yesterday at Somerville for the purpose of passing sentence on John D. Bornmann, a political leader and the custodian of the chool funds of Warren Township, indicted for embezzling $3,500 of the funds entrusted to his care, but Judge Clarence E. Case finally deferred sentence for one week at the request of former Congressman Alvah A. Clark, of Somerville, and Judge William A. Coddington, who, as counsel for Bornmann, are fighting to save him from serving a term in State prison.

Two days ago Bornmann pleaded non vult to an indictment containing 244 counts of embezzlement and his counsel are now maneuvering for delay with the hope of proving to the satisfaction of the court that Bornmann is not guilty of all the counts and in the meantime Bornmann's friends are negotiating with the Warren Township School Board to make good the custodian's shortage with the hope of placing him in a better light before the court sentence is passed. The Board of Education has already agreed to a settlement which is to be negotiated through its counsel, former Prosecutor John F. Roger.

Bornmann's downfall is due to his practice of loaning public money intrusted to his care to his political friends in order to save his former friends from the exposure that would be brought about if he stood trial, he pleaded non vult and his magnanimity has caused those who participated in a division of the school funds to come to his financial aid. Bornmann, who was formerly a man of public affairs in Warren Township and one of the leaders of the Coddington faction, was a pathetic figure yesterday afternoon as he left the courtroom for another week's freedom with his wife and infant child by his side.

Played Ball in Street.

Four small boys were arraigned before Judge William G. DeMeza, in the city court, this morning, charged with playing ball in the street. The complaint was made by William Ryan, of West Sixth street, who said that the ball was thrown into his yard and nearly broke a window in his home. The ball was confiscated by Ryan, but later Judge DeMeza ordered its return to the boys, Vincent and Leo Hanrahan and Richard and Francis Lawton, after lecturing them on the danger of playing in the streets.

Will Tell of His Trip.

An illustrated lecture of a recent trip to the West Indies, Panama, Venezuela and Bermuda, by Dr Charles E. Moldenke, will be given for the benefit of St. Peter's Lutheran church, Grove street and Mercer avenue, Wednesday evening, May 17, at 8 o'clock.

In the Borough Court.

James Brennan, arrested last night, because of his inability to care for himself, had sentence suspended. Joseph Ryno, arraigned for not having rear lights on his auto, was warned not to repeat the offense.

Honor for Mr. Saunders.

Former Mayor William L. Saunders has been elected a director of the International Harvester Company, whose head office is in Chicago. The concern is one of the largest in the world.

—Press Want Ads. Pay.

—Read Updike's ads. They mean business. •••

—Automobiles to hire by the hour or day. Wilcox Auto Co., 155 East Fourth street, Plainfield. •••

HONOR H. H. POND

Trust Company Official Made President of the State Bankers' Association.

AT THEIR ANNUAL CONVENTION.

Frank Bergen Scores Public Utilities Act Passed by the Recent Legislature at the Banquet.

Senator Walter E. Edge welcomed the New Jersey Bankers' Association yesterday on their convening their their eight annual meeting at the Hotel Chelsea, Atlantic City. There

H. H. Pond.

are about 200 bankers here.

A banquet took place last night and among the speakers were Judge William H. Spear, Circuit Court of New Jersey; Dr. Austin Scott, of Rutgers College, and Frank Bergen, general counsel for the Public Service Corporation of New Jersey.

Responding to the cordial words of welcome from Senator Edge, President Adrian Lyon, of Perth Amboy, said that the association had never met anywhere else and things had been made so pleasant for them here that he hoped they would never go anywhere else to hold their sessions.

There were several addresses in the afternoon. Chief among which was that on "Banking and Currency Reform," by Congressman Edward B. Vreeland, of New York, vice-president of the National Monetary Commission. He said that the greatest question before the American public after that of international peace was banking and currency reform. He said Senator Aldrich would introduce next year a bill in Congress that would seek to accomplish a reform by the establishment of a national reserve association which would be non-partisan in character, free from political or financial control. Its dividends would be liimted to five per cent., and profits over that would go to the national government for retiring the green backs and other purposes. It would seek to have a reserve deposit of $30,000,000 and that he believed would be a means to end any possibility of financial panic such as had characterized the banking and business interests of the country periodically.

Among other speakers were Banking Commissioner Vivian M. Lewis, Assemblyman Elmer H. Geran, who spoke by request in explanation of the Geran election bill; A. A. Benton, who spoke on "The New Jersey Group System of Bank Examinations," and E. T. Perrine, former deputy comptroller of New York.

Frank Bergen, in his speech on "The Sherman" Act," incidentally scored the public utilities act passed at the last Legislature.

H. H. Pond, the popular secretary and treasurer of The Plainfield Trust Company, was elected President of the Association for the ensuing year this morning.

Since its organization in 1903 when Mr. Pond was elected a member of the executive committee, an office which he still holds, he has been closely identified with the activities of the State Association, serving for two years in the capacity of treasurer and for one in that of vice-president, and the honor which has now been conferred upon him is but another evidence of the esteem in which he is held by his fellow bankers. It is, moreover, an assurance to the people of New Jersey of a conservative administrative policy on the part of the New Jersey Bankers' Association under Mr. Pond's guidance for he will doubtless set the standard of integrity and sound business judgment which have been the factors in his successful career.

Mr. Pond assumed the position of secretary and treasurer of The Plainfield Trust Company last May.

MEN'S FURNISHING SPECIAL.

12½c Half Hose—3 pairs Saturday for 25c.

These come in black and tan fine qaulity, all sizes; display on centre aisle bargain tables Saturday.

SHEET MUSIC SPECIAL.

The De-Lux edition of popular Sheet Music will be sold Saturday at 4c a copy; or 7 copies for 25c

Fifth Nocturn, Monastery Bells, Consolation, Cavalleria Rusticana, Faust, Scarf Dance, Sextet from Lucia, Tannhauser, Farewell to the Piano, Fur Elise, Last Hope, Angels Serenade, Secret Love, Silvery Waves, Over the Waves, The Storm.

INDIA LINON.

Fine grade close woven white India Linon, smooth finish; the kind that always sells for 12½c; Saturday's price 9c

DRESS GINGHAMS.

One case of excellent Dress Ginghams in checks, plaids and stripes; big variety of patterns to select from; these are 12½c grade; Saturday only.....8c

A. E. Force & Co

"THE WHITE STORE".

WE GIVE "S&H" THE STORE THAT SAVES YOU MONEY. Premium Parlor on 3rd Floor. GREEN TRADING STAMPS

Bargain Values for Saturday

Values such as we offer for Saturday's selling should be investigated by ladies who are desirious of placing their dollars to the best possible advantage—**IN TODAY'S AD YOU WILL FIND EVERY ITEM A MONEY SAVER.**

CLOSING PRICES ON LADIES' TAILORED SUITS

$15 Beautiful All-Wool Tailored Suits for - - $10.00

These suits are fine all wool materials perfectly tailored, Coats satin lined; skirts modified hobble or pleated; plain colors and mixtures.

$25 High-Grade Tailored Suits to Close, at - $19.00

This lot is without question the best value ever offered by this house; they consist of superior quality material and workmanship; hardly any two suits alike; plain serges, diagonals and fancy mixtures.

SALE OF UNTRIMMED HATS.

A special lot of ladies' untrimmed Hats in a large variety of this season's new shapes; not a hat in the lot worth less than $2.00;

Saturday's Price 50c

BEAUTIFUL FLOWERS.

All the most wanted kinds for hat decoration; these are values up to $1.25; Saturday while they last.....50c

SALE OF BLEACHED SHEETS.

One case of fine quality Bleached Sheets, size 72x90; fine soft muslin, hemmed ready for use; regular value 50;

Saturday's Price 39c

BASEMENT SPECIALS.

39c 4-Sewed Parlor Brooms, on Saturday only for 25c

Alarm Clocks—The 79c grade; on Saturday only 59c

Magic Inverted Light—Complete, 50c; Saturday only for 35c

NO 'PHONE ORDERS TAKEN ON THESE SPECIALS.

SALE OF BEAUTIFUL RIBBONS.

Another case of beautiful ribbons, even better than those we offered last week, consisting of plain and fancy stripes and Persian effects; 5½ inches wide; these are values up to 35c yard; special for Saturday only; yard 17c

PEROXIDE.

1-lb bottle of Peroxide that no household should be without; regularly sold for 25c; special for Saturday.....17c

LADIES' HOSIERY.

Ladies' black silk lisle Hose, high spliced heel and double sole; 8½ to 10; value 50c; special for Saturday only, pr..35c

LADIES' SILK GLOVES.

Ladies' black silk 16-button Gloves, fine quality silk; regularly sold for $1.00; Saturday only 69c

LADIES' LONG KIMONAS.

$1.00 Kimonas for 69c.

These are made of fine lawns in a variety of new floral effects and are a great bargain at this price.

CRYING FOR HELP.

Lots of It in Plainfield, But Daily Growing Less.

The kidneys cry for help.

Not an organ in the whole body so delicately constructed;

Not one so important to health.

The kidneys are the filters of the blood.

When they fail the blood becomes foul and poisonous.

There can be no health where there is poisoned blood.

Backache is one of the first indications of kidney trouble.

It is the kidneys' cry for help Heed it.

Doan's Kidney Pills are what is wanted.

Are just what overworked kidneys need.

They stengthen and invigorate the kidneys; help them to do their work.

Read the proof from a Plainfield citizen.

Thomas Haskard, 927 South Second street, Plainfield, N. J., says: "I never hesitate to endorse Doan's Kidney Pills, for my experience with them has shown me their merits. Doan's Kidney Pills, procured at Randolph's durg store, relived me time and time again when I have been suffering from kidney trouble and I owe a great deal to them. You may continue to publish my former testimonial."

For sale by all dealers. Price 50 cents. Foster-Milburn Co., Buffalo, New York, sole agents for the United States.

Remember the name—Doan's—and take no other.

Arrival and Departure of Mails.

Plainfield Postoffice.

June 15, 1910.

NEW YORK MAILS. Arrive—6.30, 8.00, 8.40, 11.45 a. m., 1.30, 2.30, 5.00, 5.30, 8.30 p. m., 12 midnight. Close—6.30, 8.00, 9.00, 10.30 a. m., 12.10, 2.00, 3.50, 6.00, 7.10, 7.45, 9.00 p. m.

SOMERVILLE AND EASTON. Arrive—8.40, 10.00 a. m., 12.30, 3.15, and 7.00 p. m. Close—6.30, 8.00 a. m., 12.35, 1.30, 4.30, 5.00 p. m.

PHILADELPHIA—Direct. Arrive—6.30, 8.00, 8.40, 11.45 a. m., 12.30, 2.30, 7.00 p. m. Close—6.30, 11.30 a. m., 12.35, 2.00, 3.50, 6.50, 9.00 p. m.

THROUGH FAST MAIL FOR EAST. Close—12.10, 3.50, 7.10 p. m.

DIRECT THROUGH FAST MAIL FOR WEST. Close—6.30, 11.30 a. m., 1.30, 5.00 and 9.00 p. m.

DIRECT SOUTHERN MAILS. Close—6.30 a. m., 12.35, 3.50, 6.50 and 9 p. m.

PENNSYLVANIA, West of Easton. Close—6.30 a. m., 1.30, 7.45 p. m.

ELIZABETH—Direct. Arrive—8.00, 8.40, a. m., 1.30, 2.30, 5.30 p. m. Close—8.00 9.00, 10.30 a. m., 12.10, 2.00, 6.00, 9.00 p. m.

NEWARK—Direct. Arrive—8.00, 8.40 a. m., 7.30, 2.30, 5.30 p. m. Close—6.30, 8.00, 9.00, 10.30 a. m., 12.10, 2.00, 3.50, 5.30, 6.00, 9.00 p. m.

WATCHUNG. Arrive—1.00, 6.45 p. m. Close—9.00 a. m., 5.30 p. m.

WARRENVILLE. Arrive—1.00 p. m. Close—9.00 a. m.

SUNDAY MAILS. Office open from 9.30 to 10.30 a. m.

Mail closes at 6.15 p. m.

E. H. BIRD, P. M.

Advertisements

—FOR—

New York Herald, World, Times, Sun, Journal, Telegram, American, Brooklyn Eagle,

—and—

Newark Evening News Received at

The Daily Press

AT REGULAR OFFICE RATES.

TIMBO'S

Stock for Smokers

Romeo and Juliets, La Carolinea, Bocky's, Manuel Garcias, Acker Merrails & Condit's La Elegancias, and a fine line of New York and Tampe makes. Fancy Smokers' Articles.

133-135 North Avenue.

Go to John Lopresti's

405 WATCHUNG AVENUE

Pure olive oil, macaroni in all shapes All kinds of fancy fruits and a large assortment of strictly fresh nuts. Also confectionery, cigars and tobaccos.

'PHONE 446-J

FRANK NEIDIG'S

LINCOLN MEAT MARKET

Fine Meats, Vegetables, Oysters and Heinz's "57."

94 Somerset St.

Telephone—731.

I. GOLDBERG.

Tel. 1512-L. 510 Watchung Ave.

EXPERT LADIES' TAILOR.

Perfect fitting and good workmanship guaranteed.

Special prices on Linen Suits for this season. 5 10 tf m-w

EDUCATIONAL.

Students May Enter at Any Time.

Plainfield Business College and School of English

For Practical Business Training

Visitors Welcome. Investigate Now

A. S. HERR, Principal & Proprietor

Woodhull & Martin Bldg. 'Phone 344.

NEWS OF THE WORLD FOR THE BUSY MAN

Stocks were dull and heavy in New York yesterday.

The Pope was unable to give public audience yesterday, but his physicians did not fear for his health.

Congress.—The Senate did not meet, and the House, after a brief session, adjourned until Tuesday.

King George and Queen Mary, acclaimed by a London multitude, opened the Festival of Empire, an exposition of imperial resources.

Queen Mother Alexandra has taken up her residence at Sandringham Palace, to remain until after the coronation; she was reported in excellent health.

President Taft instructed Ambassador Wilson to deny in the most positive terms "foolish stories" that the United States intended to intervene in Mexico.

In the Camorrist trial, Alfano, alleged leader of the criminal band, and Abbatemaggio, the informer accused each other of being the real slayer of Cuocolo.

The British steamer Westmoreland crashed into and sank the Spanish steamer Debayo off Dover, England; the Spanish captain and three sailors were drowned.

Professor C. W. Beebe, curator of ornithology of the New York Zoological Society, arrived in San Francisco after a seventeen months' study of the pheasant in Asia Minor.

It was said the Brooklyn Rapid Transit was likely to recede to some extent in its subway offer to the next conference with the Board of Estimate committee, on Monday.

All the passengers were rescued when the Ward Line steamship Merida sank off the coast of Virgina five hours after being rammed by the Admiral Farragut, a fruit steamer.

A. J. Balfour made an aeroplane flight with Grahame-White at the exhibition before the Parliamentary defence committee in London; J. Armstrong Drexel was injured by a fall.

Jacob M. Dickinson resigned as Secretary of War, and President Taft appointed Henry L. Stimson, recently Republican candidate for Governor of New York, to his place in the Cabinet.

Federal Judge Carpenter, in a decision at Chicago, overruled the demurrer of the defendants in the "Beef Trust" case, upholding the constitutionality of the Sherman anti-trust law.

Addressing the conference on the reform of criminal law and procedure at Columbia, Magistrate Corrigan favored the appointment of a Police Commissioner by the Board of Estimate for a definite and lengthy term of years.

O. H. Cheney and Clark Williams issued statements defending their actions while at the head of the New York State Department of Banks, contradicting parts of Andrew Carnegie's evidence regarding the Carnegie Trust Company, and explaining their long silence as respect to the grand jury.

N. Y. AMUSEMENTS.

The success of Wm. A. Brady's all-star revival of "The Lights O'London," the famous Union Square Theatre success of thirty years ago, at the Lyric, is the theatrical sensation of the day. Night after night the capacious theatre is crowded with spectators, who weep with the heroine, applaud the hero, laugh with the broadly-drawn comedy characters, and hiss the villian. The play, although essentially different from the dramas with which Broadway is familiar, has an intensely interesting story and the development of the plot has an absorbing interest possessed by few modern plays. Much of the success of the performance is, of course, due to the very remarkable cast which Manager Brady has provided for the play. The star players include Holbrook Blinn, William Courtenay, Thos. A Dise, Douglas Fairbanks, Charles Richman, Lawrence D'Orsay, Thomas Q. Seabrooke, Frank Hatch, Doris Keane, Marguerite Clark, Jeffreys Lewis and Leonore Harris.

The Hippodrome is now in its last week. The date of closing for the big playhouse will be May 20th and the last twenty-four performances began last Monday matinee. The three big spectacular shows "The International Cup," "The Ballet of Niagara" and "Marching Through Georgia" as well as the circus composed of 12 great acts make up a bill such as cannot be found elsewhere on any stage. "Marching Through Georgie" may be described as a panoramic pageant of plantation days in the South. Its features of especial interest are the great cotton plantation scene, the building of the Pontoon Bridge and the march of Serman's Army to the Sea. Those who have not already seen the great triple spectacle including the wonderful "Indian Ballet of Niagara" and the magnificent Niagara Falls' scene, will take advantage of the few opportunities left.

Miss Daisy Opdyke, of New Germantown, has been spending a few days here with friends.

Mr. and Mrs. A. W. Hall, of Readington, have returned home after a visit with friends here.

AMONG OUR NEIGHBORS

'PLAINS AND FANWOOD.

Tomorrow at the Baptist church will be observed as Mothers' Day. A special sermon will be preached by the pastor, Rev. Kranklin K. Mathiews at the morning service. All women are especially invited to attend the service. In the afternoon at 4 o'clock, the Adult Bible Study meeting will be held. In the evening the weekly meeting of the B. Y. P. U. will be held in the church parlors.

An enjoyable social was held last night by the young people of the Baptist church, in the church parlors. Several pleasant hours were enjoyed playing games and enjoying music, after which refreshments were served by the committee.

A number of the High School pupils from here, attended the public rehearsal of "Twelfth Night," which was given yesterday afternoon by the pupils of the Plainfield High School, in the theatre.

John E. Clark has resigned his position with the C. R. R. of N. J., at its Plainfield freight station, in order to give his entire attention to his candy and ice cream business.

Miss Matilda Keuhn, of Westfield avenue, has returned from a stay of several weeks with her sister at Hunter, N. Y.

The employees of Seeley's Paper Mill, in the valley, begin their regular Saturday half holiday schedule today.

Rev. C. E. Rockey will lead the weekly praper and praise meeting tonight at the Methodist church.

Mrs. Thomas Walsh, of Prospect street, was the guest yesterday of friends in New York.

SOMERVILLE.

A. P. Shaw, operator of the wireless plant on the steamship Seminole of the Clyde West India Line, is spending this week at his home in Somerville.

Rynear V. N. Garreston has sold his farm north of Somerville, to Mr. Mischnoff, of New York, who will take possession next week.

Dr. F. M. Donohue and family, of New Brunswick, have returned to their summer home, near Somerville, for the season.

Miss Esther Amerman is a guest of her sister, Mrs. Frank Brightbill, in Newark.

Mrs. William Cooper, of Newark, is visiting Mr. and Mrs. A. H. Coyne, in Raritan.

Mr. and Mrs. B. A. Hegeman, who have been living in New York, have returned to their home in the borough.

CASTORIA

For Infants and Children.

The Kind You Have Always Bought

Bears the Signature of Chas. H. Fletcher.

In the Churches

Baptist.

First Baptist Church—Rev. Dr. J. A. Chambliss minister—Divine worship at 10:30 a. m. and 7:45 p. m.; Bible School, 2:30 p. m; Men's Bible conference class, 2:45 p. m. Young People's Society, 7 p. m.

Park Avenue—Rev. Gabriel Reid Maguire, pastor—11:00, preaching by the pastor, subject, "The Two Johns;" 9:45, Bible school; 7:45, preaching by the pastor, subject, "Our Great Burden Bearer."

Temple—11:00, preaching; 3:00, special Sunday school service; 7:00, Christian Endeavor; 7:45, preaching; Rev. Frank Fletcher will preach at both services.

Mt. Olive—M. W. Vaughan, D. D., pastor—11:00, preaching. 3:00, Sunday-school; 7:30, preaching.

Ebenezer—Rev. G. E. Scruggs, pastor. 11:00 a. m. and 8:00 p. m., preaching; 3:00, Sunday-school.

Calvary—Rev. G. W. Bailey, pastor—10:45, subject, "Isaiah Complains of Israel's Rebellion;" 3:30, Sunday school; 7:45, preaching, subject, "The Ancient Landmark."

Shiloh—Rev. Edward Roberts, pastor, preaching at 11:00 a. m.; 3:00, Sunday school; 8:00 p. m., preaching.

Reformed.

Trinity—Rev. John Y. Broek, pastor; Rev. Dr. Cornelius Schenck, pastor-emeritus—10:30, preaching by Rev. Dr. W. S. Cranmer, of Somerville; 2:30, Sunday school; 6:45, C. E. Society meeting, subject, "The Universal Duty of Making Pledges," in charge of Lookout Committee; 7:45, preaching by the pastor, subject, "The Golden Key."

Netherwood Reformed Church, Leland and Midway avenues—Pastor, Rev. Royal A. Stout—11:00, preaching by Rev. J. T. Schock; 9:45, Sunday school; 7:00, Christian Endeavor; 7:45, preaching by Rev. Mr. Schock.

German—Rev. C. H. Schneegas, pastor—10:45, preaching in German; no evening service.

Marconnier chapel—Rev. J. Tucker Lansdale, pastor—11:00, preaching; 3:00 Sunday-school; 7:45, preaching.

Presbyterian.

First Presbyterian—Rev. Dr. Charles E. Herring, pastor—11:00, preaching by the pastor; 7:00, C. E. Society meeting; 7:45, third of series of talks on "Palestine," illustrated.

Crescent Avenue—Rev. Dr. John Sheridon Zelie, minister—10:30, morning worship, 11:45, Sunday school; 7:30, organ recital; 7:45, evening worship. Rev. Dr. Edward C. Moore, of Cambridge, Mass., will preach at both services.

Hope Chapel—Rev. Frederic L. Greene pastor—10:30, preaching by the pastor; 2:30, Sunday school; 8:00, preaching by the pastor.

Warren chapel—Rev. J. C. McKelvey, pastor—11:00, preaching by the pastor; 9:45, Sunday school and Berean Bible class for men, E. E. Parvin, teacher; 7:30, preaching by the pastor.

Bethel chapel—Rev. F. D. Tildon, pastor—Services 11 a. m.; 3 p. m., Sunday-schol; 8, preaching.

Episcopal.

Grace Church—Rev. E. Vicars Stevenson, rector; 7:30 a. m., Holy Communion; 11:00 a. m., Morning Prayer, Litany and sermon. First Sunday, Holy Communion, sermon; 4:00 p. m., organ recital; 4:30 p. m., Choral Evensong and sermon.

Church of the Heavenly Rest—Rev. Cortlandt H. Mallery, rector—8:00, Holy Eucharist; 9:45, Sunday-school; 11:00, matins and sermon (Holy Eucharist first Sunday in the month); 7:30 p. m., Evensong and sermon.

St. Stephen's—Rev. Flory G. Bowers, B. D., rector—7:30, Holy Communion; 9:45, Sunday school; 11:00, morning prayer and sermon; 3:00, Sunday school kindergarten; 8 p. m., confirmation.

Holy Cross Church—Rector, Rev. G. A. Warner—Holy Communion every Sunday morning at 7:30 a. m.; Sunday school at 9:45 a. m., in the Parish House; Young Men's Bible class in the church at 10 a. m.; 11:00 a. m., morning prayer and sermon; 7:45 p. m., evensong and sermon. On the first Sunday of the month morning prayer at the Children's service at 9:45 a. m.; second celebration of Holy Communion at 11 a. m.

Grace Church Colored Mission—11:00 a. m., matins and sermon; 8:00 p. m., evensong and sermon; holy communion on third Sunday each month, at 7:30 a. m., by the rector.

Methodist Episcopal.

First—Rev. Dr. Charles M. Anderson, pastor—10:30, preaching by Rev. Dr. B. F. Randloph; 2:30, Sunday school; 7:00, Rev. Dr. Randolph, Epworth League anniversary.

Monroe Avenue M. E. Church—Rev. C. S. Kemble, pastor—11:00, a. m., preaching by pastor, subject, "Mothers' Day." Sunday school at 9:30 a. m.; 7:30, Epworth League anniversary with address by Rev. W. B. Fleming.

Grace M. E.—Rev. C. C. Cain, minister—10:30, preaching by the pastor; 2:30, Sunday school; 7:45, Epworth League anniversary.

Mt. Zion A. M. E.—Rev. Littleton Sturgess, pastor—11:00 a. m., preaching by the pastor; 3:00, Sunday school; 8:00, preaching by the pastor.

Roman Catholic.

St. Mary's—Rev. Bernard M. Bogan, rector—Masses, 6:30, 7:30, 8:30, 9:30, 10:30 a. m.; Sunday school at 2:30; vespers at 3:30.

St. Joseph's—Rev. William H. Miller, rector—Masses at 8:30 and 10:30 a. m.; Sunday-school at 3:00; benediction of the blessed sacrament at 3:30.

Congregational.

Congregational Church—Rev. C. L. Goodrich, pastor—10:30, morning worship, subject, "When King Uzziah Died," 11:30, five-minute sermon to boys and girls, 11:55, Sunday school.

Swedish Pilgrim Church—Rev. Gottfrid Sjoblom, pastor—10:30, Sunday-school; 4:30, young people's meeting; 8 p. m., preaching.

Friends.

Meeting house, Watchung avenue and Third street—Meeting First-day at 11:00 a. m.

Lutheran.

St. Peter's Lutheran—Rev. J. Duerschner, pastor—Grove street and Mercer avenue—9:30, Sunday-school; 10:30, English service, first Sunday in each month; all other Sundays, German services.

Swedish Lutheran—Rev. John Estlund, pastor—Grove street and Mercer avenue; evening service only at 8:00.

First Church of Christ, Scientist.

Babcock Building, Front street and Madison avenue—Service 11:00 a. m., lesson sermon, "Mortals and Immortals." 10:00, Sunday school, reading room open daily 2 to 5 p. m.

Unitarian.

All Souls'—Rev. A. C. Nickerson, pastor—10:30 preaching by Rev. Leon A. Harvey, of Brooklyn. 11:55, Sunday school.

Not Classified.

Salvation Army—Captain and Mrs. Hewitt officers in charge—11:00, Holiness meeting at the hall; 2:30, Sunday-school and Bible class in hall; 6:30, Young People's Legion meeting; 8:00, great Salvation meeting, address by Frank Fitzgerald, a former operative singer.

Plainfield Rescue Mission—In W. C. T. U. rooms; 7:45, gospel service and special music with address.

Italian Mission—Preaching by Theodore Boretty, Sundays at 11:00 a. m. in Italian, and song and prayer service Wednesday evenings at 8 at Y. M. C. A.; Sunday school in English and Italian at 2:30 in chapel of First Presbyterian church.

West End Tabernacle—2:30 p. m., Sunday-school 7:00; C. E. meeting; 8:00 p. m., gospel service, Rev. Henry Jordan, leader.

Wilson Memorial Chapel—10:45 a. m., preaching.

Meeting room, 209 East Front street, near Watchung avenue—George Mackenzie will deliver an address each Sunday evening at 7:30 o'clock. All Bible students are invited to attend and bring their Bibles.

W. C. T. U.—Meeting at 4:00 p. m.; gospel address by Clarence LaRue.

Buy a Garden Hose Now

Give your Lawn and Garden a drink of water—each day. It will keep both in the best condition while this dry spell lasts.

Then, too, in the summer time when real hot weather comes you'll be surprised and highly pleased at how cool and comfortable your home will be, just from sprinkling the lawn for a short while.

TRY IT THIS YEAR

Get a length of our Pora Rubber, Double Diamond or Wall-about Hose. All three of these brands are exceptionally good and well made—and sold with A. M Griffen guarantee or quality—which means the very best for the money.

A. M. GRIFFEN CO.,

119-123 E. Front St., Plainfield

Two 'Phones--6-214

BARNES' GROCERY

The undersigned desires to inform the public that he has purchased and taken possession of the grocery business of R. W. Barnes, 217 Park Avenue. The store will be fully stocked with seasonable goods and the prices will be reasonable. Your patronage is solicited.

'Phone 1519-w HENRY VIEBROCK

OREGON STAGE DRIVER IN MOUNTAIN RUNAWAY.

"Jack" Louden, one of the last of the old-timer stage drivers, was fatally injured Thursday at Hazo Hill, fifteen miles from Grant's pass, Oregon, while driving a four-horse team which had become frightened. Knowing that he was approaching a high cliff and sharp curve, Louden drew his revolver and shot one of the leaders dead. This failed to stop the team, however, which dragged the dead horse several yards over the embankment. Louden was thrown down the precipice and his skull fractured.

Two passengers jumped from the stage and escaped with slight injuries.

—Use Daily Press want ads. They bring results.

—Use Press want ads.

MASONS FLOCK TO GREET TAFT

Masons from various Eastern and Southern States are headed for Newark today, merchants are dressing their buildings with flags and bunting and a committee of St. John's Lodge, F. and A. M., is completing details of the 150th anniversary of the lodge—all preliminary to the visit of President Taft as the guest of the Masons this evening.

Hundreds who wanted to take advantage of the opportunity to see and hear the President have been disappointed, for W. W. Blanchard, in charge of the distribution of the admission cards, announced Thursday that the capacity of the Kruegar Auditorium, where the President will speak, as it is, will be taxed to its utmost.

For those who will not be able to gain admission to the Presidential gathering there will be a reception earlier in the day at the New Auditorium, where visiting Masons will be entertained. The lodge was opened by Arthur Mudd, the master, at 1 o'clock this afternoon, and was closed an hour later. At 2 o'clock the reception was thrown open to the general public.

The President and his party arrived at the Market Street Station Depot of the Pennsylvania Railroad at 5:32 o'clock. A committee of the lodge headed by former Governor Franklin Murphy, was there to meet the visitors. The Frst Troop Cavalry was drawn up in front of the station and escorted the President to the home of Mr. Murphy.

15c Men's Socks 11c.

New shipment just in; men's lisle socks, colors are tan, lavender, navy blue and black; regular 15c values; on sale...11c

More For Your Money at—

Tepper's

PLAINFIELD, NEW JERSEY

75c Yard Wide Brown Dress Linen on Sale at 21c Yard

An exceptional value; a strictly all linen cloth; this week only on sale, yard....21c

OUR MAY SALE IS NOW AT ITS HEIGHT

This Week Proves An Exceedingly Fruitful Week For Thrifty Shoppers

16-BUTTON LENGTH, DOUBLE TIP FINGERS, PURE SILK LADIES' GLOVES, in black and white; most stores call then a 98c value, on sale 59c

15c PEARL BUTTONS 10c CARD

First quality, in all sizes; some white pearl, also a few styles of smoke peard, on sale, card ...10c

15c TOOTH BRUSHES 10c.

A good imported Brush, good value at 15c, on sale 10c

15c LADIES' GAUZE LISLE HOSE 12c

Made by the Ipswitch Mills Co.; seamless and fast black, garter top, double heel and toe, on sale 12c

MANHATTAN GALATEA CLOTH 12½c YD

Best material we know of for boys' suits; fast color and strong; colors are navy blue ground with white stripes; 18c value, on sale 12½c

$1.25 FIBRE DRESS SUIT CASES $1.00

New shipment just in; about 50 in this lot, on sale $1.00

25c BROWN TWILL LINEN 15c YD

Good wearing qualities, suitable for boys' suits, etc., on sale, yard 15c

8½c AMOSKEAG APRON GINGHAMS 6¾c YD.

This standard brand of Gingham, known to the public for over 50 years, and known to be reliable as to color and wearing qualities; in all desirable styles, both in blue and brown checks; regular 8½c value, on sale 6¾c

15c BARNABY AND TOILE DE NORD GINGHAMS 12½c YD.

About 100 pieces all told of the latest spring designs; in fact a shipment delayed in transit just in. These goods were bought to sell at 15c; too late for early spring—our misfortune your gain—on sale, they go at, yard 12½c

$3.00 W. B. REDUSO CORSETS $2.00

About 50 left, all sizes; this exceptional offering extensively advertised will be continued at this store until sold. The regular price of this corset is $3.00 everywhere; while they last. $2.00

12c YARD WIDE FRUIT OF THE LOOM MUSLIN 8½c YD.

25 pieces to be placed on sale of this well known muslin; bleached and full yard wide, on sale, yard 8½c
(No mail or 'phone orders.)

PALMERS HAMMOCKS FOR SUMMER 1911

This season's Hammocks are in—and a prettier line we have never carried before. The name Palmer on Hammocks is too well known to need further comment. Prices range from $1.00 up to $6.98

40-INCH EMBROIDERED VOILES $1.25 YD. BANDINGS TO MATCH 39c YD.

New—absolutely new. Dress Goods Department.

Women's Long Kimonas in figured lawns, black and white and fancies, nicely made; two styles to choose from; $1.25 value at 98c

75c PRINCELY SHIRTS 59c

Another shipment just arrived. We advise you to come early and get the choicest designs. The best shirt for the money. Cut "custom made" way, and as for styles —better see for yourself. We know you will be as enthusiastic as we are, on sale 59c

50c MERCERIZED DAMASK 39c YD.

This highly Mercerized Damask is 64 inches wide; a better 50c value you will find nowhere; a beautiful selection to choose from, on sale, yard 39c

THE NEW WASH SKIRTS ARE IN.

One of the many new Summer items coming in daily. We make a specialty of this line; our efforts are splendidly rewarded in the line that we are showing, $1.25 up. The $1.25 special number is as well tailored as the higher priced.

THE NEW KNOX SHAPE SAILOR

The regular $1.50 kind, on sale 98c

DRESSES! DRESSES!! DRESES!!!

We wish to call your attention to the way our dresses are made—not as good—but how much better than the average, and style. We hope you take that for granted. This season's line better than ever.

The Draftsman Telephones

"THAT you, Mollie? Well, I'll have to stay at the office pretty late to-night —these drawings must be finished. How are the kiddies? Yes, I'll be home as early as I can—good-bye."

The professional man can never tell when his work will make him late in getting home. The telephone saves the wife unnecessary worry.

The Bell Telephone System, with its long distance lines, is at his service at all times.

NEW YORK TELEPHONE COMPANY

Every Bell Telephone is the Centre of the System

SPORTS News and Notes

BASEBALL.

BASEBALL POOLS

NATIONAL	Sat.	Sun.	Mon.	Tues.	Wed.	Thurs	Fri.	Total
New York	15	..	4	5	11	3	3	41
Brooklyn	2	..	0	0	3	10	3	18
Boston	9	..	5	3	7	10	8	42
Philadelphia	12	..	5	1	6	19	9	52
Chicago	4	5	..	3	1	9	6	28
Cincinnati	5	8	..	6	8	13	18	58
Pittsburg	3	4	4	8	2	10	5	36
St. Louis	2	6	2	2	4	1	8	25
AMERICAN								
New York	6	..	0	0	6	6	5	23
Philadelphia	6	..	..	..	8	4	17	35
Boston	3	..	4	5	0	7	6	25
Washington	7	..	..	..	6	6	6	25
St. Louis	4	2	4	..	6	2	13	31
Cleveland	5	6	2	4	6	6	2	31
Chicago	5	4	2	..	9	20	5	45
Detroit	8	5	8	10	2	0	6	39

NATIONAL LEAGUE RECORD.

	W.	L.	Pc.
Philadelphia	19	6	.760
New York	14	9	.609
Pittsburg	14	9	.609
Cincinnati	11	8	.579
Chicago	13	11	.542
St. Louis	7	13	.350
Boston	8	18	.308
Brooklyn	6	18	.250

Yesterday's Results.

Chicago, 6; New York, 3.
St. Louis, 8; Brooklyn, 3.
Cincinnati, 18; Boston, 8.
Philadelphia, 9; Pittsburg, 5.

Games Today.

St. Louis at New York.
Chicago at Brooklyn.
Cincinnati at Philadelphia.
Pittsburg at Boston.

AMERICAN LEAGUE RECORD.

	W.	L.	Pc.
Detroit	22	4	.846
Boston	14	10	.583
Philadelphia	12	9	.571
New York	11	11	.500
Chicago	11	11	.500
Washington	9	12	.429
Cleveland	9	17	.346
St. Louis	5	19	.208

Yesterday's Results.

Detroit, 6; New York, 5.
Boston, 6; Cleveland, 2.
Philadelphia, 17; St. Louis, 13.
Washington, 6; Chicago, 5.

Games Today.

New York at Cleveland.
Boston at Detroit.
Washington at St. Louis.
Philadelphia at Chicago.

EASTERN LEAGUE RECORD.

	W.	L.	Pc.
Rochester	16	3	.842
Toronto	13	6	.684
Baltimore	11	8	.579
Buffalo	8	8	.500
Providence	8	11	.421
Newark	7	12	.368
Montreal	7	12	.368
Jersey City	3	13	.188

Yesterday's Results.

Toronto, 6; Newark, 5.
Montreal, 3; Jersey City, 2.
Buffalo, 6; Providence, 3.
Rochester, 8; Baltimore, 7.

Games Today.

Newark at Toronto.
Jersey City at Montreal.
Providence at Buffalo.
Baltimore at Rochester.

Games Tomorrow.

Buffalo at Newark (3 p. m.)
Jersey City at Montreal.

FRANK ROBBINS ALL FEATURE CIRCUS COMING TO TOWN.

With every spangle glistening, and every performer, human and animal, full of life and enthusiasm, the Frank A. Robbins Circus will visit Plainfield on Tuesday, May 16, to give two performances.

Of course it is the same old show. Who would want to see a circus that is not. Everyone who has tried to make a circus anything else has ended in dismal failure, and Mr. Robbins, with his years of experience in the show business, has learned that the only way to succeed with a circus is to give a regular old fashioned show. But with all this there is a difference. The show this year has all of the good old features, and not a few new ones. There is the Japanese who does stunts with his umbrellas; the broad backed, fine looking ring horses, with the lady riders who dance gracefully on their backs; the iron jawed woman who whirls dizzily hanging by her teeth, and the hundred and one things the children, and the grown ups too, never tire of seeing.

In the morning of show day there will be a street parade. This will not be a string of closed up decorated cages, but will have a large number of open dens of animals, decorated floats, bands of music, riders, elephants and camels. The parade will leave the show lot at ten o'clock.

Miss Laura Vanderbeek, of Somerville, has been visiting friends here.

The Misses Trenbath, of Madison avenue, have been visiting Miss Belle Shaw, of Somerville.

Mrs. Theodore J. Shirley, of Orchard place, who recently underwent an operation at the hospital, is improving.

Mrs. Frederick S. Green, of the borough, is rapidly improving from a serious operation performed at the hospital.

STATE NEWS BRIEFS

Of the nine rural routes which will go out of Bridgeton, June 1, the one colored carrier is the only one who will use an automobile.

The South Jersey Farmers' Exchange since the first of the year has sold forty-six cars of seed potatoes, eighty-three cars of feed and 4,438 tons of fertilizer.

John Timberman, of Glasboro, who has just been granted a commission as justice of the peace, is the only Prohibitionist in South Jersey holding office.

To save a foot Miss Grace Collins, of 1725 Filmore street, Camden, submitted to the amputation of one of her toes. Dye from a stocking infected a blister and caused blood poisoning.

Knocked down at Seventh and Market streets, Camden, Thursday evening by a motorcycle, ridden by Policeman Kay, Costa Gligor, twenty-five years old, of 749 Pennsylvania avenue, sustained numerous bruises and lacerations of the body.

The George M. McCarthy Association, of which Commissioner McCarthy, of the State Board for the Equalization of Taxes, is the head, will hold a vaudeville show and dance at the clubhouse, 227 Ocean avenue, Jersey City, Monday evening, May 15.

The caving in of several tons of earth Thursday came near costing an aged man his life while he was at work digging the cellar for the new theatre on South Broad street, Trenton. The man, who escaped with only a few bruises about the legs and body was Alexander King, sixty years old, of 1103 Williams street.

Contributions received by Mayor Bird W. Spencer, Thursday, from the Paterson Fire Department and Heyden Chemical Company, for the account of the Passaic Firemen's Pension Fund, bring the total to nearly $1,900. This fund was started when Lieutenant James A. Delaney, of Engine No. 1, was killed a month ago, leaving a wife and six children, who had been dependent on him.

Opening a front cellar window at midnight, a thief gained admission to the home of William Copeland, at 510 York street, Burlington, Thursday, in the absence of the family, and ransacked the house in a search for cash. With $21, the savings of Copeland's children, the intruder departed by the way he entered, while neighbors wondered at the excitement of a big watch dog tied in the yard.

Hearing that Jack Johnson, the negro pugilist, had accepted some sort of a challenge sent by a student of the Camden High School, Chief Gravenor had five policemen at the school during the noon recess Thursday. Upward of 300 students waited in vain for something to happen. Nothing occurred, and when the crowd dispersed in disgust the perspiring cops wended their way back to headquarters.

CHRISTIAN FIELD.

The mid-week prayer-meeting will be held at the West End Tabernacle Thursday evening of next week, and the Junior C. E. Society will meet in the afternoon at 3:30 o'clock.

The monthly meeting of the Missionary and Aid Society of Warren chapel will be postponed from Friday, May 19 to Friday, May 26, owing to the absence of Mrs. J. O. McKelvey from the city. The "at home" planned for the chapel next week will also be postponed.

Bishop Kinsman, of Delaware, will confirm a class at Grace church tomorrow afternoon and another class at St. Stephen's church at 8 o'clock in the evening. There will be no 5 o'clock service. Mrs. R. L. Hecht will sing a solo at the evening service. F. S. Smith will preside at the organ.

—Use Press Want Ads.

DEMOLLI

Caterer, Confectioner, French Baker.

"Why have all the worry and annoyance when I can save you all that trouble when you plan for a luncheon, afternoon tea, dinner, supper, reception and for all social functions."—Demolli.

331 West Front St. Telephone 257.

PAINTERS AND DECORATORS.

AGENTS FOR LIKE TILE
The Sanitary Wall Covering.
WOOD KRUSTA
Aorochrome Washable Wall Decoration.
Interior Decoration a Specialty
Woolston & Buckle
Painters and Decorators,
145 North Avenue.

THE REASON

I have the confidence of the public is because I never take a contract at a figure too low to enable me to do the work properly and give permanent satisfaction to the customer. It may cost you a little more in the beginning, but a great deal less in the end.

James C. Hansen
Decorator, Paper Hanger & Painter
Dealer in Wall Paper, Paints, Oils, Glass, &c., &c
141 East Front St. Tel. Call 848

M. WARREN
PAINTER, DECORATOR and PAPERHANGER
.. SOMERSET ST.,
opposite Sangerbund Hall

Advertised Mail Matter

E. H. Bird, P. M.

MAY 8, 1911.

Baker, Mr. Geo	Kaniowski, R
Banchelle, Mrs W M	Linzer, Mrs Geo
Bush, Mrs Elizabeth	Lynch, Miss Nellie
Bryer, Miss L C	Leibermann, Mr W
Breninger, Mr A H	Lepecomb, Mrs L
Bowens, Mr J N	McNarra, Mr P
Chambers, Miss K E	McCrady, Mrs Ida
Cooke, Mrs D	Mumford, Mr B T
Evans, Mr Cliff	Mandodano, Mr F
Engram, Jackson C	Nagle, Mr W C
Greene, Mrs Geo	Pfeiffer, Miss G
Ganuck, Mrs	Pollock, Mr W
Gordon, Miss Lily	Rodman, Esq H H
Hubbard, Mr P J	Reger, Mr W T
Handelman, Mr A	Santi, Lizzie
Hawks, Mr Wm L	Sauger, Mr&Mrs W
Hill, Mr William	Serno, Mr C S
Hawkins, Miss K	Snockhauer, J H
Hodges, Mr Norman	Underwood, Mr H
Joans, Mr Peter	Ulrich, Mr P
Johnston, Sarah N	Whelch, Mr &Mrs P
Jensen, Miss Jennie	Wyckoff, Miss C
James, Mrs Aloysius	Wilson, Mrs C V
Jeffcatt, Mr E M	Vingiguerra, Dennis
Johnson, Miss Jessie	Wedena, A
Kydd, Mrs Chas	

"Please say advertised."

WALKS
We Construct Them
Trap Rock, Cement
Experience
R. G. BUSH
Tel. Con. 743-5 South Ave

Rev. C. S. Kemble, of the Monroe Avenue M. E. church, gave a recital of James Whitcomb Riley's poems at the M. E. church, Bernardsville, last night.

COAL DEALERS.

JOS. HARRIGAN
Old Company's Lehigh Coal
Boulets prepared Anthricite Coal
$5.00 per ton.
929 South Avenue
Telephone 193.

TenEyck & Harris,
Dealers in
LEHIGH VALLEY COAL
Office: Rowley's Drug Store, 313 W. Front St. Tel. 61J-2.

GEORGE O. STEVENS
747 West Front St.

R. L. CLINE
(Successor to C. H. Ruggs & Co.)
Best Quality Lehigh Coal
Yard and office 432 W. 3d St. Tel. 93

TenEyck & Kelley
COAL
741 SOUTH AVE. Tel. 1155

WALTER TEMPLE
Successor to Rheaume.
COAL
OFFICE AND YARD
674 South Second St. Tel. 231

Richard Parrott, Jr.,
DEALER IN
Best grade of Lehigh Coal and Old Co.'s Prepared Anthracite Coal (Boulets); $5.00 per ton.
686 So. Second St. 'Phone 1569

Fresh Vegetables
With a large assortment of the Finest Fresh Vegetables you are sure of Best Quality at Prices that will appeal to you. Tomatoes, Lettuce, Potatoes, Onions, Radishes, etc.
Prompt, Free Deliveries.
W. W. DUNN
THE PARK GROCER
Duer St and Lincoln Pl

KODAKS
Complete line of Photo Supplies
Printing and Developing
AT DOANE'S
115 Park Ave.

Parquet and Hardwood Floors.
Old Floors Refinished
GEO. E. WATT
150 North Ave. Tel. 333-w

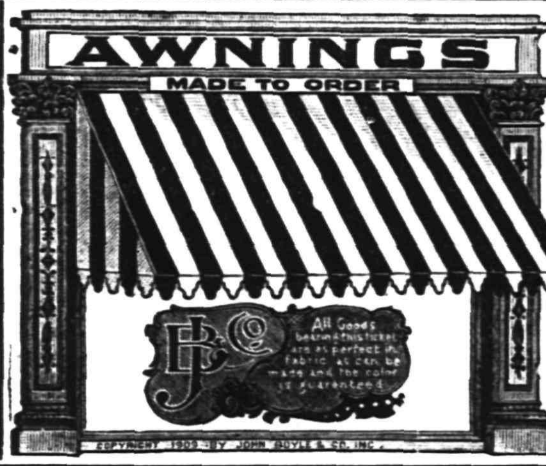

ALL OUR AWNINGS are made of JOHN BOYLE & CO'S -AWNING CLOTH- which has been the STANDARD QUALITY for over 40 years. Do not accept other makes claimed to be "just as good as BOYLE'S" GALVANIZED FRAMES, WORKMANSHIP AND TRIMMINGS THE BEST AND FIT GUARANTEED

Awnings
Hammocks
Porch Chairs

Why not get just the best awning possible for your money? We have been makers of good awnings for years and can truthfully say ours is positively the best in every detail, only the highest grade used, cloth, rope, pulleys, frames and cut right with the correct fit. Surely this is worth your thoughtful consideration; and best of all you pay no more than for only ordinary sort. Get our estimate right now. We are very busy and would be pleased to have your order early.

Your needs for the summer comforts can be fully supplied here. Our stock is the most interesting now. All the useful and complete summer furnishings at the smallest prices.

Refrigerators
Screens, Swings

Shirley & Johnston
Babcock Building

KOLB'S SATURDAY SPECIALS

Assorted Chocolates, lb - -	25c
Bon Bons and Chocolates, lb -	25c
Glace Nuts and Fruits, lb - -	25c
Mexican Creams, lb - - -	22c
Walnut Creams, lb - - -	22c
Cocoanut Kisses, lb - - -	19c
Molasses Creams, lb - - -	19c

Our Candies are Absolutely Fresh.
Watch Our Window Display for Specials.

KOLB'S, 112 WEST FRONT ST.

THE DAILY PRESS.

Home News. Independent in Politics.

A. L. FORCE, Editor and Proprietor.

Published Daily, except Sunday, at 2 p. m.
108 NORTH AVENUE.

TELEPHONES
Editorial, 1300. Business, 1301.

Two cents a copy. Ten cents a week. $5.00 a year in advance. Delivered by carrier or by mail. No extra charge for papers mailed to points in the U. S. and Canada.

The Daily Press has the most complete carrier and mail service of any paper in the metropolitan district.

Any subscriber failing to receive a single issue will confer a favor by notifying the business office.

Advertising rates mailed on application.

Copy for Change of Advertisements to ensure change for same day must be at the office by 9 a. m.

Branch Office.

Newark—F. N. Sommer, 794 Broad street. (Advertiser Building.)

Newark—Goldsmith Co., 62 Market street.

May 13 in American History.

1846—The United States declared war against Mexico. Congress voted $10,000,000 to carry on the war.

1861—Great Britain issued proclamation of neutrality in American civil war.

1865—Last battle of the civil war; a skirmish at Palmetto Rancha, near Brazos Santiago, Tex.

1884—Cyrus McCormick, inventor of agricultural machinery, died in Chicago, aged seventy-five.

1908—Conference of governors to deliberate upon the state of the country met in Washington.

1910—The United States government asked permission of Cuba to raise the battleship Maine, wrecked by explosion in Havana harbor Feb. 15, 1898.

ASTRONOMICAL EVENTS.

(From noon today to noon tomorrow.)

Sun sets 7:04, rises 4:40; moon rises 7:49 p. m.

Plainfield, N. J., May 13, 1911.

COLORED MASONS ELECT NEW OFFICERS.

At the annual convention of the 33d degree Masons, colored held in Philadelphia yesterday, W. J. Douglass, of this city, represented the Plainfield branch of the fraternity. The election of officers for the ensuing year resulted as follows:

Most Sovereign Grand Commander, Robert Huclass, of New York; Grand Lieutenant, P. J. Ricketts, of Detroit; Illustrious Sir, William Pool, of Oregon; secretary general William Miller, of Philadelphia; grand treasurer, Dixon Newton, of Camden.

Dinner was served at 2:30 in the afternoon and a large number of visiting masons attended the banquet held at the Bellevue-Stratford last night.

Dance for Employees.

The employees of a Front street store hel dtheir first dance last night in Sebring's Hall, on West Front street. The dance was well attended and netted quite a sum for the coming outing. Frank B. Chapman, tenor, at St. George's P. E. church, New York, sang several solos, which were well received. Refreshments were served during the intervals between dances. The committee having the affair in charge was composed of the Misses Elizabeth King, Viola Stutz and Nellie Cregar.

After the dance a meeting of the members of the store was held and it was decided to select a date on which all the employees could take a trip to Somerville by stage and afterwards enjoy a dinner at some hotel to be selected later. On the return they will stop at the Sebring Homestead and pay a visit to Duke's farm where special arrangements have been made to entertain the guests.

No Princeton Offer.

Dr. David Jayne Hill, ambassador to Germany, who sailed Thursday from New York, by the Hamburg-American liner, Amerika, boarded her looking in fine physical condition. He said that the potash controversy had had nothing whatever to do with his resignation. He had not received, he said any invitation to become the president of Princeton University. He will not return for some time.

Rev. C. L. Goodrich, of the Congregational church, will give his monthly five-mintue sermon to boys and girls tomorrow morning at 11:30 o'clock. The vested choir will lead in the singing and the annual offering for the church building society will be taken.

Headquarters for

Gibson's

RYE.

E. C. Westcott, Agent.

115 East Front Street.

"SATURDAY STORE NEWS"

Every Item Advertised is a Big Bargain

Solid Copper Tea Kettles

Nickel plated with bronzed spout; 7, 8 and 9 sizes; values up to $1.25

For 78c

KID GLOVES AT $1.98.
16-button length mousquetaire gloves in black and white; the kind you usually buy at $3.00.

PEROXIDE AT 16c.
a bottle; genuine Peroxide Hydrogen; a full pound bottle that sells special at 25c.

MEN'S SHIRTS 49c.
Negligee style, made of excellent quality madras, with attached and the new soft cuffs; these shirts were made to sell for 75c.

MILLINERY FOR $7.98.
If you've waited till now for your new hat or perhaps want to add one more to your assortment, you now have a chance to pick one out of a lot worth up to $12.98 for the above price.

SHIRT WAISTS 59c.
An odd lot of fine lawn and batiste waists, neatly trimmed that sold for 98c and $1.25; they are slightly mussed from handling.

WOMEN'S VESTS 3 FOR 25c.
Fine derby ribbed, lisle thread finish, neatly trimmed, would sell for 15c each at most stores.

MEN'S UNDERWEAR 29c.
Made of fine quality nainsook; athletic shirts and knee drawers; would be excellent value at 39c.

LADIES' WAISTS $1.98.
Another lot of those fine quality messaline silk waists in black and white and blue and white stripes; handsome new models; well worth $3.00.

HAMMOCKS AT 79c.
The genuine "Palmer" make, fish net weave, in a good assortment of colors; are special value at price marked 98c.

SILK GLOVES 75c.
The "Kayser" famous double tip kind in black, 16-button length; regular $1.00 and an extra fine quality worth $1.50 regular for 98c.

PUMISS SOAP 3 FOR 10c.
Jurgen's well known make of hand Pumiss Soap that always sells at 5c a cake.

WRITING PAPER 39c.
a box; extra quality linen lawn; hand stamped initial paper and envelopes full quire; usually 50c.

THE WHITE GOODS SALE
is still on, at prices advertised in this week's papers; don't miss these rare bargains.

ROSE BATISTE 8½c.
a yard; full 27 inches wide, an elegant line of pretty patterns; equal to goods sold at 12½c.

SILKS AT 23c.
a yard; in fancy stripes, pongee and shantung weaves; all the newest colorings; 26 inches wide; values to 39c.

BROOMS AT 23c.
Full No. 6 size with four rows of stitching; made of good green corn; the kind you pay 35c for regularly.

LADIES' DRESSES $12.50.
Beautiful silk foulard and marquisette dresses, elegantly trimmed; these dresses are a great bargain; were made to sell for $25.00.

PORCH ROCKERS $1.98.
High back, wide arm rockers with double rattan seat and back; a special lot made to sell at $3.00.

LADIES' STOCKINGS 11c.
Extra fine quality fast black, lisle finish, high spliced heels and toes; would be good value at 19c a pair.

CHILDREN'S HATS $1.98.
A special lot of very pretty ready-to-wear children's hats; all the newest styles woth regular $3.00.

LADIES' KIMONAS 69c.
Long white lawn kimonas, good material and neatly made; worth $1.00 regular.

Woodhull & Martin Co.

CHRISTIAN FIELD.

The choir of the Church of the Holy Cross will give a concert in the parish house, Thursday evening, May 25, under the direction of W. S. O'Brien, organist and choirmaster, for the benefit of the outing fund.

Rev. E. G. Read, D. D., of this city, will occupy Rev. J. O. McKelvey's pulpit at Warren chapel, a week from tomorrow. Mr. and Mrs. McKelvey will leave the first of next week for a short stay at Atlantic City.

The regular bi-monthly church services of the Watchung Temple Builders will be held at the Wilson Memorial chapel, tomorrow morning at 10:45 o'clock. Rev. Dr. E. G. Read, of this city, will preach. The members of the Watchung fire department will attend in a body.

Big Boom for Wilson.

The Woodrow Wilson Democratic Association will hold a big demonstration at Baltimore, Md., on Saturday, May 20, to further the Presidential boom in behalf of the New Jersey Governor. Princeton men throughout the State are interested in the movement, which is expected to spread to other cities after the boom has been launched. The principal speakers at the opening meeting will be Senators Chamberlain, of Oregon, and Gore, of Oklahoma.

Epworthians Elect.

The Epworth League of Grace M. E. church at its meeting last night, elected these officers for the year: President, R. E. Miller; first vice-president, Miss Mary Steiner; second vice-president, Miss Mabel Stevens; third vice-president, Miss Della Voehl; fourth vice-president, Miss Mary Hoagland; treasurer, F. R. Harden; secretary, Miss Jennie Nelson.

Postmasters Wanted.

Baltusrol and Mountainside are in need of postmasters. Mountainside office paid $227 last year to Postmaster T. D. Ball, who has resigned. A civil service examination for this office will be held at Westfield on May 13. The Baltusrol office paid $309 last year. A civil service examination for the position will be held at Cranford on May 27.

Returns to Panama.

Russell S. Davis, a former local resident, left today for Colon, Panama, after several weeks' visit with his cousin, Barton Davis, of West Fourth street. Mr. Davis was at one time employed in the local office of the Public Service electrical department but now holds an important position with a Panama railroad.

Miss Marian Kane, of South Second street, is entertaining friends from Elizabeth.

Joseph Duver, of West Sixth street, a graduate of St. Mary's Commercial department, has taken a position with J. T. Vail, of North avenue, as stenographer and typewriter.

GRAND JURY FINDINGS ARE WATCHED FOR NOW.

According to rumors in circulation about the Grand Jury's probe of the grade crossing accident at Elizabeth avenue, Elizabeth, on April 16, the jury is making a thorough investigation not only of this accident and the one that resulted in the death of the Lemkie boy, but is also taking up the whole grade crossing problem. There is no doubt but that the body will have an interesting report to make when it completes its work.

It has been a long time since a Union County Grand Jury probed such important matters as it is understood the present inquest is looking into. The jurors went to the scene of the Elizabeth avenue tragedy today and looked carefully over the situation. Many persons have been subpoenaed and prominent officials have been asked for information.

The coroner's jury returned a verdict holding the railroad company responsible. Whether or not the Grand Jury will go further than this is not known, but there is every indication that forceful action will be taken.

FOR SPECIAL ELECTION.

Mayor Moy has drawn a petition for an election to be held according to the provisions of the Commission Government statute. The election will take place within three weeks of the filing of the petition with the city clerk. It is necessary to obtain the signatures of 20 per cent. of the voters to the petition.

Protest Against Blockade.

The borough authorities have made a protest against the action of the Public Service Corporation in blocking Somerset street when new trolley rails are being placed. Only one side of the thoroughfare is available for heavy traffic and at times this part is cluttered up. A protest has been sent to the company's road master and Mayor Smalley said last night if more trouble was given the borough would take a hand in a summary way.

Atlantic Elks Shy $10,000.

Forty thousand dollars has been subscribed to the Elks' fund for the entertainment of the grand lodge, which is to meet at Atlantic City in July. This amount is $10,000 short of the full amount that they have decided to secure.

Alexander a Witness.

Andrew Alexander, the Italian alleged to have been shot in a fracas over a card game on May 14, was held in $1,000 bonds last night by Judge DeMeza. His assailant is awaiting trial in Elizabeth.

Held in $2,000 Bonds.

Antonio Ciccio, an Italian, accused of assault was held in $2,000 bail to await the action of the grand jury this afternoon, by Judge William G. DeMeza.

FRED THOMPSON DIES AFTER LONG ILLNESS.

Frederick N. Thompson, son of Mr. and Mrs. Peter Thompson, of East Front street, and at the home of his parents at 1:30 this morning. He had been ill for a long time with a pulmonary trouble. The young man was twenty-two years old and was in the U. S. Navy until his illness began. The government sent him to Colorado in the hope of affording him relief but he failed rapidly and returned to Plainfield. He was at one time a member of Company K. One brother, William Thompson, survives him.

The funeral will be held at his parents' home Monday afternoon at 2 o'clock and burial will be in Hillside cemetery.

TRAIN LOSES ITS WHISTLE.

It occurred one day last week and the passengers on the Big. Sandy train are smiling yet when they think of the oddest incident that has happened on that branch of the C. & O. in years. The train bound for Ashland lost its whistle while still many miles up the valley and was forced to stop and back up almost the entire distance looking for that whistle, which was eventually found miles away from where it was missed. The loss delayed the train five hours. It was due in at Catlettsburg at 5 o'clock in the evening but didn't reach that point until 10 o'clock that night. Trains have been known to lose their switchmen, their cabooses and sometimes a whole cut of cars, but never before has a Big Sandy train been known to lose its whistle. Under the law a train may not operate without a whistle, and it was this fact that caused the conductor of his train to run back over many miles of track to locate the lost object.—Pikerville, Ky., Advocate.

Iced Apple.

Peel and core one dozen good flavored apples. Boil them gently in one pint of water and a half pound of sugar. Add the half of a grated lemon rind. When done, remove and set away to cool. Peel, core and chop fine one dozen apples and add with a pound of sugar to the syrup and, cooking slowly, reduce to a marmalade. Put a layer of the marmalade on the dish, then a layer of the stewed whole apples, and proceed in this way until the dish is a pyramid shape. When cold cover it with a rich meringue and set in a hot oven a minute to take a delicate brown. Chill it and serve with whipped cream.

The Boy's Outfit.

Severity must mark the outfit for a small boy. In the morning a Russian-blouse suit of natural-colored linen, worn with a wide patent leather belt, is practical. To complete this dress should be brown boots and stockings. Low shoes and socks are fashionable for all children, leather leggings being worn out-of-doors until the weather is really warm. This fashion should not be kept up after the boy has grown big, any more than he should be forced to keep to his knickerbockers when he is taal enough to wear long trousers.—Harper's Bazar.

Archibald Hacquer, formerly a local newspaperman, has resigned his position with the Philadelphia Bulletin and returned to Plainfield to reside temporarily.

—Press Want Ads. Pay.

ORGANIZED 1864

THE FIRST NATIONAL BANK OF PLAINFIELD.

A COMMERCIAL BANK WITH SAVINGS and SAFE DEPOSIT DEPARTMENTS.

FOUR PER CENT. INTEREST PAID ON SAVINGS ACCOUNTS.

John S. Lewis

Artesian Well Contractor.

Estimates Cheerfully Given.

Box 173,

Scotch Plains, N. J

Fresh Poultry and Fresh Eggs.

We still have FRESH KILLED POULTRY; the same as usual. All dry picked and nicely cleaned. Our NEW LAID EGGS cannot be surpassed, either in FRESHNESS or FLAVOR, because no eggs are over three days old when delivered, and because our HENS are kept in a sanitary manner and DO NOT RUN AT LARGE. We deliver Tuesdays and Fridays. A trial is solicited. Drop us a card to call.

Grace Poultry Farm
Somerville, N. J.

DRY CLEANING TALK

Number 4

The Pressers and Finishers

Those who have read our Dry Cleaning Talks are aware by this time that there is something to Dry Cleaning.

After the garments have been properly dusted and passed through their proper bath, properly dried, spotted, etc., they reach the Finishing Department.

It is the duty of this Department to prepare the work for return, also largely to inspect, proving the previous work.

Our Finishing Department is our pride and we know it is efficient. Our ever increasing trade confirms this fact. Send your next work to us.

G. O. KELLER

125 PARK AVENUE TELEPHONE 857-J

IMPORTANT NOTICE.

We desire to inform our many friends that we have opened a branch office in Plainfield under the Personal Supervision of Wm. N. Gray, Sr., the President of this Corporation, Established many Years at Cranford and Westfield. We have one of the best Equipped Undertaking Establishments in the State. Where with Judgement, Good taste and Knowledge of values the cost of funerals are kept surprisingly LOW and yet meet every requirement of propriety and affection. Let us show you we can do this.

GRAY BURIAL and CREMATION COMPANY

410 East Sixth Street, Plainfield, N. J. Telephone 1784-w

The Difference in a Good Piano and a Poor Piano

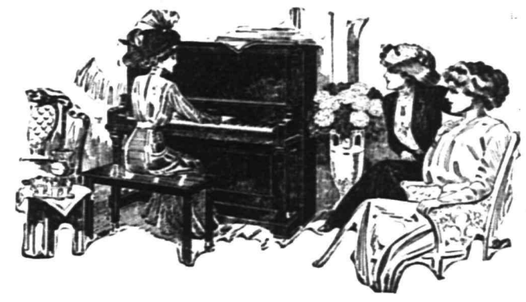

Most people know that there are all kinds of pianos from bad to best. Those about to purchase who have friends that own a

HALLET & DAVIS

Piano are fortunate, as they have an opportunity to judge what real piano value is.

Ask a Hallet & Davis owner, there are over 75,000 in America, if he ever found a piano he liked as well as his Hallet & Davis, and then ask what the price of his piano is and be agreeably surprised.

No question that the Hallet & Davis piano is as high grade a piano as is possible to make, but many wonder how it is possible to sell them at so moderate a price.

Here are the important reasons: **1st.** The enormous annual output; **2nd.** Ample capital, allowing the purchase of supplies in largest quantities; **3rd.** 75 years experience which has taught the right way to build pianos; **4th.** The company owns the finest piano factory in the world, equipped with the newest machinery throughout; **5th.** The highest business efficiency is secured by the personnel of the officers of the company, who represent generations of piano builders.

The style B Hallet & Davis sells for $365, other upright styles up to $500. Why pay more, when you can buy nothing better? Why pay less, when for this amount of money you can buy the best? Don't buy a piano with your eyes shut. Remember a good piano will last a life time.

Come in and see the new styles or write for our booklet about pianos which should be in the hands of every piano buyer

HALLET & DAVIS PIANO CO.

Established 1839.

TEL. 1387 170 E. FRONT ST., PLAINFIELD, N. J

Copyright 1909, by C. E. Zimmerman Co.—No. 12

IF you have never had a bank account you cannot understand the feeling of independence and happiness that comes with the possession if one.

A great writer has said that many people with good incomes are more unhappy than beggars because they live beyond their means. If you have never had a bank account you realize the truth of this assertion and cannot understand the feeling or independence and happiness that you may so easily enjoy.

PLAINFIELD SAVINGS BANK

PAYS 4% INTEREST.

Announcement!

ALBERTO BUCCINI

347 Fifth Ave., New York City

Respectfully announces that he is now ready to offer to the Plainfield public his new artistic ideas and the execution of work for the interior decorations of residences. He has just completed the decorations of Mr. R. A. Meeker's residence, at Belvidere avenue, Plainfield, to the full satisfaction of the owner. Mr. Buccini had also decorated many high class residences in New York City and New Jersey and is ready to submit references and credentials on request. Any resident contemplating to make his home more beautiful will do well to communicate or call at Buccini's Studios to inspect the kind of work that he produces. He would appreciate the privilege of estimating on any work that may be desired.

Drake Business College

Individual Instruction Given to Backward Students.

English, Bookkeeping, Arithmetic, Shorthand, Typewriting and all other commercial subjects.

Special Course in Business Penmanship.

Day and Evening Sessions now open. New students may enter Monday, August 29, or any school day thereafter. Catalogue on request. Send for enrollment blank.

112 East Front street. Plainfield.

HERE COME-S L. RICHARDS

the old time buyer of all kinds of men's clothing, and will pay the highest prices. Call or write. Phone 875-J. OPEN SUNDAYS

17 Somerset St.

At the Candy Case

SPECIAL FOR SATURDAY ONLY

1 pound box ADAMS' CHOCOLATES **30c**

THEY ARE GOOD

T. S. Armstrong

THE APOTHECARY Cor. Park and North Aves.

THE DAILY PRESS may be obtained from the following Newsdealers and Agents. 10c a week.

CITY.

Wagner & Moorhouse, The City Market. 125 North Ave.
H. H. Clevely.....157 North Ave.
Timbo & Co.....216 Watchung Ave.
W. C. Burns.....232 Watchung Ave.
Jos. Moledesky.....247 West Front St.
Mrs. M. Jenson.....457 West Fourth St.
Union News Co.....R. R. Station
J. C. Field, Jr.....411 Park Ave.
M. A. Laing.....149 W. Front St.
A. D. Mallison..Fourth and Liberty Sts.
M. Estil.....111 Park Ave.
Debsie & Stahl.....113 Somerset St.
W. H. Olmstead.....231 Watchung Ave.
T. A. Garthwaite..Cor. 4th & Watchung
J. Mottley..Cor. E. 3rd & Richmond Sts.

SUBURBAN.

Dunellen.....H. Peters
New Market.....Coriell
Bound Brook.....Union News Co.
Somerville.....Jacob Genert
Westfield.....C. F. Wittke, A. E. Snyder
Westfield.....L. Glasser
Scotch Plains.....Frank Anson
South Plainfield.....Hamilton
Fanwood.....Frank Anson
Netherwood.....W. H. Olmstead

AMONG OUR NEIGHBORS

SOUTH PLAINFIELD.

The South Plainfield Baseball Club will open their season tomorrow, when they meet the Athletics, from South Amboy, on the Lakeside Park diamond. The Athletics come well recommended and the local boys expect to have their hands full. Manager McDonough has some good games booked and South Plainfield sports can be assured of a good contest every Sunday.

Mrs. George Sandherr, of Lehigh avenue, met with a severe accident yesterday afternoon. She was crossing the floor with a cuspidor in her hand when her foot caught in a piece of carpet. She fell breaking the cuspidor and cutting her hand and wrist. Dr. Hughes dressed the wound.

P. F. Kane has sold his shop on Lehigh avenue, formerly leased to Edward Vanderhooff, the butcher. The purchaser is a New York party, who expects to open up a fruit and vegetable market June 1.

Mr. and Mrs. William Rielly, whose children had scarlet fever, expect to have the quarantine raised the first of the week.

Miss Sarah Nevins, of Summit, is spending a two weeks' vacation with her parents, Mr. and Mrs. William Nevius, of Woods road.

The South Plainfield Juniors will play the Red Stars, of Plainfield, at Lakeside Park, tomorrow afternoon.

DUNELLEN AND VICINITY.

Edward Lauterbach, proprietor of Rose Lawn farm, New Market, is out again after a weeks' detention at home, by concussion of the brain. He was accidentally struck on the head by a crow-bar as he was superintending the unloading of a cars of ice at the freight house. He was attended by Dr. Thomas H. Platt.

Announcement has been made of engagement of Miss Amy Sampson, daughter of Mr. and Mrs. A. F. Sampson, to Walter Simpson Craig. The wedding will take place at the home of the former's parents on Thursday June 1. Invitations for the event have been issued.

The Ladies' Aid Society of the Methodist church will hold a birthday dime social at the home of Mrs. William Smith. The committee in charge is preparing an enjoyable program and extends an invitation to all interested to attend.

The Borough Council will hold an adjourned meeting tonight for the purpose of further action in re-districting Dunellen to conform with the new Geran law.

The Piscataway Township Board of Education will meet in the New Market school Tuesday night.

HAS NO SUBSTITUTE

ROYAL

BAKING POWDER

Absolutely Pure

The only baking powder made from Royal Grape Cream of Tartar

NO ALUM, NO LIME PHOSPHATE

WE ARRANGE LOANS

to the entire satisfaction of our customers and the RATE OF INTEREST charged is only SIX PER CENT. A YEAR. We also make a fair charge for services rendered in searching records, appraising security, etc. In addition to the privilege of making easy weekly or monthly payments, we also give a COPY of agreement, which shows amount advanced, number of payments, and discount.

HONORABLE DEALING and COURTEOUS TREATMENT.

HOUSEHOLD LOAN CO.,

148 E. FRONT ST., PLAINFIELD. NEW JERSEY.

Office Hours 8 a. m to 6 p. m. Telephone 820-J.

AUCTIONEERS

WM. A. SCHORB & CO.,

Plainfield Second-hand Furniture Store.

Are prepared to conduct auctions of Household Goods, Real Estate or Personal Property; Prompt Service and Satisfaction Guaranteed; also dealers in second-hand furniture; we buy and sell everything.

120 Madison avenue, Jackson Building. 'Phone 1707-W.

Watchung Express Co.

Incorporated.

120 Madison Ave. Tel. 1064-M-2

All Orders Promptly Attended To.

T. A. MOORE

UNDERTAKER

Office and Residence,

614 E. 6th St., 'Phone 741-R.

MISSIONARY CONDITION IN 'THE FAR EAST'

Tomorrow evening in the Crescent Avenue Presbyterian church, Rev. Edward C. Moore, will speak on "New Missionary Conditions in the Far East." Mr. Moore has been a member of the American Board of Foreign Missions for many years and recently made an extensive trip through the missionary field in the eastern countries where missions are being conducted by the Presbyterian church.

Rev. Mr. Moore has presented the subject of missions so forcibly that it will become the matter of a special course of study at Harvard University during the coming year. His views of economic and mission conditions in these foreign countries have received wide-spread attention. He has acceded to the request of many members of the Crescent Avenue congregation to speak on the subject on Sunday evening at 7:45 o'clock.

LOSES HIS POSITION, AND TRIES SUICIDE

William W. Tucker attempted to commit suicide late yesterday afternoon by sending a .32 caliber bullet into his head as he lay in a bathtub at his home, 2 Pine street, Cranford.

Three physicians were summoned to attend him and the doctors ordered him removed to the Elizabeth General Hospital to which institution he was removed by ambulance. The chances of his recovery are slight.

Mr. Tucker was for ten years connected with one of the leading wholesale dry goods firms in New York and lost his position on January 1. It is believed he worried about securing another position and that this led to his rash act. His wife is known as Miss Sophie Tucker, the actress, who played the part of a maid, to Miss Mabel Barriston, in the 'Blue Mouse." She recently completed an engagement with "Lulu's Husband," and is home. The couple have no children.

A New Brand.

Uncle Hiram stroked his throat whiskers and watched the big touring car as it whizzed past him and up the boulevard, emitting a trail of bluish smoke from its oil-chocked engine.

"Huh," he sniffed. "Them may be swell city fellers, but they certainly was a-smoking some durn orful seegars."—Judge.

$75 Fine Upright Pianos. Lowest prices and easiest terms. No agents. $95

No canvassers. No heavy rents and expenses. No annoying solicitations. Why pay agents enormous profit. Bargains guaranteed. NEW JERSEY PIANO CO., 315 W. Front St. Open Evenings. Terms to suit.

A. M. RUNYON & SON, UNDERTAKERS.

402 Park Avenue. Telehpone No. 40, Office open day and night. Office of Hillside Cemetery. New York office—50 Great Jones St. Tel. call 3345-Spring. New York Embalmers License—1220. New York Registered Licensed Undertaker No. 215.

Established 1872.

P. CASEY & SON.

UNDERTAKERS AND EMBALMERS

Office 116 Park Ave., Tel. 884-W. Res. 417 W. 2d St. Tel. 903-R. Office open day and night. N. Y. office 10 E. 22d St. Tel. 2094-Gramercy.

Chas. L. Stanley,

159 East Front St. 'Phone 928

Headquarters for choice Cut Flowers and Potted Plants. Floral design work a specialty.

33,000 feet of glass. South Ave.

L. L. MANNING & SON.

STEAM GRANITE WORKS.

Corner Central Ave. and West Front St. Opposite First Baptist Church

DIED.

RENNEMANN—On Friday, May 12, 1911, Lena, widow of John Rennemann, in her 79th year.

Funeral services at her late residence, 33 Codington avenue, North Plainfield, on Monday, May 15, at 2:30 p. m.

HARRIOTT—Entered into rest, on Saturday, May 13, 1911, Isabelle, daughter of Jane M. and the late Randolph F. Harriott.

Services at her late residence, 713 Watchung avenue, on Monday, May 15, at 4 p. m.

THOMPSON—On Saturday, May 13, 1911, Fred N. Thompson, son of Mr. and Mrs. Peter Thompson, in his 22nd year.

Funeral from his late residence, 306 East Front street, Monday afternoon, May 15, at 2 o'clock. Interment in Hillside cemetery.

Classified Advertisements

Rates for advertisements under this heading one cent a word for first insertion, one half a cent a word for consecutive insertions of the same advertisement running for less than one month, one month, fifty cents a line (6 words to a line), double rate for advertisement set in capitals.

No advertisements received for less than ten cents.

Copy for death and marriage notices and classified advertising accepted up to 2:30 p. m.

THE DAILY PRESS is not at liberty to give any information regarding advertisements that require an address in care of this office. Persons answering these ads. should mail or leave answers as stated in advertisements.

HELP WANTED—MALE.

GOOD man wanted to drive coal wagon. TenEyck & Harris, South Plainfield. 5 11 tf

SALESMAN—Energetic manager and salesman to establish headquarters for us in Plainfield. Address with business reference Diagraph Carbon Paper Company, 101 to 111 S. Juniper street, Philadelphia, Pa.

BOY wanted to deliver clothes and take care of horse. Call 146 East Fifth street. Cobbs. 5 13 2

WANTED—Boy with bicycle after school hours. Lincoln, florist. 5 13 3

WANTED—Experienced gardener and useful man, (white); reference required. Apply after 7 p. m. 964 West Seventh street. 5 11 3

BUTLERS, colored and white, experienced. Call Mrs. Keller's agency, 22 Somerset place. 'Phone 1724. 5 12 2

YOUNG colored man wanted for general work. Apply 441 West Front street.

WANTED—AWNING OPERATORS AND HANGERS AT ONCE. APPLY AT SHIRLEY & JOHNSTON'S, BABCOCK BUILDING. 5 2 tf

LOST AND FOUND.

LOST—A black tabby cat. Reward for information. 435 West Second street. 5 13 3

LOST—Brindle bull pup, female; four months old. Reward 925 East Seventh street. 5 11 3

FOR EXCHANGE.

THERE is a large house in town, most centrally located. It looks as though it had been forgotten, but if you have an old farm somewhere you want two prices for by putting a new Easter bonnet on this house, come or address D. Foster Updike, 'phone 1907. 5 13 7

LET US TAKE the merry-go-around and go over to Coney Island for I have some property near there to exchange for your property. It is on one of those Park streets and it is just as lively as Coney Island. I certainly would love to take you to Coney Island. D. Foster Updike, the broker who works on the plan that my time is yours. 'Phone 1907. 5 13 7

HOUSE and lot, central location, rented; will sell or exchange for free and clear lots. Address Owner, M. C., care Press. 2 1 tf

NEUMAN BROS.

GROCERS

ARE HEADQUARTERS FOR

VEGETABLES

Asparagus, Green Beans, Boston Lettuce, Tomatoes, Egg Plant, Celery, Cucumbers, Spinach, Radishes, Beets, Rhubarb.

Watchung Ave. and Fifth St. Telephone 760

Efficient and Rapid Delivery Service to All Parts of the City

FOR SALE.

FOR SALE—For spring wear best qualities of ladies' and men's gloves, all shades, $1; extra $1.25; also a lot slightly damaged, 75 cents per pair. H. Texier, 58 Somerset street. 4 1 tf

TOP soil, filling in stuff and concrete gravel for sale. Apply D. F Dugan, 511 East Seventh street; Tel. 475-W. 4 4 tf

FOR SALE—Block wood and lumber at Apgar's saw mill on the David T. Kenney place, Scotch Plains, N. J. Address K. Apgar, Califon, N. J. 4 27 1mo

STYLISH buggy for sale. Address Stylish, care Press. 4 22 tf

BUILDERS, ATTENTION — For sale, seasoned chestnut porch columns, all sizes, clothes poles, fence and tie posts. John Herrmann, 411 Somerset street, 'Phone 70-J. 5 5 1m

FOR SALE—New station wagon, never been used. Can be seen at stable, 714 Belvidere avenue. 5 12 3

FOR SALE—Good carriage horse, well bred and gentle, any lady can drive. Apply 925 West Seventh St. 5 12 2

FOR SALE—White steamer in good order, will sell cheap; owner has no use for it; cash $75; can be seen at North avenue and Berckman street, Plainfield after one o'clock Sunday. 5 12 2

SOIL FOR SALE—'Phone evenings, 1827-J. 4 29 tf

A BURTON pony cart for sale. Apply Campbell Park stables. 5 9 6

PIANO FOR SALE—Elegant mahogany upright piano in fine condition; high grade in every respect; must sacrifice; will consider any reasonable cash offer. Call 842 West Fourth street, Plainfield. 5 11 3

FOR SALE—Several good combination horses and pony. Apply Riding School, 775 Kensington avenue. 'Phone 194. 5 8 6

OLD papers for sale; put up in packages of 100 copies for 10c. Apply at this office.

MONEY TO LOAN.

MONEY TO LOAN on bond and mortgage. Mulford, opposite depot. 12 28 tf

TITLES abstracted for purchasers of real estate and bond and mortgage loans. Chas. J. McNabb, 209 North avenue. 2 18 tf

MONEY to loan on first mortgage. Lewis A. Clement, lawyer, Babcock building. 5 8 6

MONEY TALKS—When I use to be hard up I use to go in some of these offices around here and ask for a loan on my house. The fellow would look at my old clothes and say he would have to run a search back until Adam and Eve's time, and the charges would be 100%. Well! I wanted money, so I would say, if they would loan me 25% I would take it. I think I have loaned as much money as any one man in this city and always got my own searches. My charges are 1% and I am getting some good loans. Do you have the money? D. Foster Updike. 5 12 2

MONEY to loan on first bond and mortgage, in sums ranging from $1,000 to $5,000. J. V. E. Vanderhoef, care of Woodhull & Martin Co. 2 17 tf

MONEY TO LOAN on bond and mortgage. Charles L. Moffett, attorney, Woodhull & Martin building. 6 9 tf

MONEY to loan on bond and mortgage. J. T. Vail. 4 9 tf

MORTGAGES placed on good security. Francis J. Blatz, First National Bank Building. 8 21 tf

$25,000 TO LOAN at 5 per cent in sums to suit, on good mortgages Elston M. French, 171 North avenue 9 19 tf

EMPLOYMENT AGENCY.

MURRAY'S Employment Registry, 226 E. Front street. Reliable help, moderate fees; temporary help at short notice. Near Y. W. C. A. Phone 666. 9 20 tf

EMPLOYMENT Agency, Mrs. Keller, 22 Somerset place, the oldest and most reliable (all nationalities). Phone 1724. 7 1 tf

HELP WANTED—FEMALE.

WANTED — SEAMERS, LACE RUNNERS AND FINISHERS; ALSO FEW LEARNERS; PAID WHILE LEARNING. INQUIRE RINK BUILDING, NAT LEVY & CO. 3 4 tf

WANTED—Two girls for general housework. 433 East Seventh street. 5 3 tf

WANTED—Experienced sewer, and an apprentice. 424 West Front street. 5 9 5

LADY bookkeeper wanted in store, steady position to good help. Address Bookkeeper, care Daily Press. 5 11 3

WANTED—Girl for general housework. 21 Sandford avenue. 5 12 6

WAITRESS wanted, with references, (white). Apply 80 Myrtle avenue. 5 11 3

WANTED—General houseworker; sleep home; reference required. 313 Franklin place. 5 13 3

WANTED—A mother and daughter for general housework and help with children, to go to Belmar for summer (June first). Mrs. Samuel McCutchen, 85 Myrtle avenue. 5 13 2

EXPERIENCED waitress and chambermaid wanted; family of two, wages $25. Call Mrs. Keller's Ageny, 22 Somerset place. 'Phone 1724. 5 12 2

WANTED—Waist hands and apprentices; also good sewers. 175 East Front street. 5 12 3

SITUATIONS WANTED—FEMALE.

GOOD laundress wants washing to do at home. 616 West Third St. 5 8 6

COLLEGE graduate; Italian young lady with good knowledge of English wishes position as companion to lady or governess with refined family. Address C. C., care Press. 5 12 3

WOMAN would like place as housekeeper. L. B. L., care Press. 5 11 3

POLISH girl wants postion; general housework. 248 East Fourth street. 5 11 3

WANTED—A position as useful maid or chambermaid by a young girl lately landed. Apply 975 Hillside avenue. 5 11 3

REAL ESTATE AGENTS.

JOHN G. McLAUGHLIN,
Real Estate
AGENT AND APPRAISER
Mortgages a Specialty
Charges Reasonable.
4 29 1mo 1058 Arlington ave.

WHAT is the matter with that Updike at No. 159 North avenue? Yesterday he sold almost 4 acres of ground in the business section of New Brunswick, made an offer for a Brooklyn property, also an offer for one in Newark. Had a letter from a party from Rahway to sell 3 properties there, and a man came to his office from Somerville to get him to sell one there. Guess his grandchildren will be kept busy. 5 12 2

WANTED—Houses and lots for sale and to rent. R. D. Mathews, real estate agent. Office 134 Park avenue. 'Phone 893-W. 5 11 1m

THOSE desiring to own a farm should consult one who has been selling farms for years, and he is yours truly, William Henry Rogers, 136 Park avenue, Plainfield. Telephone 44. tf

REAL ESTATE for sale, rent and exchange. Insurance in strong companies at lowest rates; money loaned on real estate. Thickstun & Emmons, 197 North avenue. tf

die Horse, Press office. 5 11 3

REAL ESTATE WANTED.

IF YOU have not listed your property with us for sale would be pleased to have you do so, as we have a good demand for homes. Kindly send photograph of homes with description if possible. Edmund Rushmore and W. de La R. Anderson, 212 Park avenue, Plainfield, and Singer building, N. Y. 4 27 12eod

FOR RENT.

APARTMENT to let Jackson building. Inquire Fred Endress or Janitor. 12 17 tf

TO LET—House 6 rooms, 308 Lyman place; $16 per month. J. T. Vail, 177 North avenue. 3 23 tf

TO LET—Five rooms and bath on first floor; all improvements. Inquire 108 Central avenue. 3 29 tf

TO LET—8 room house, all improvements; also barn. Apply to Mrs. Kenyon, 134 Crescent avenue. Tel. 805. 4 21 tf

TO LET—New 7-room house; improvements; $22; Woodbine avenue. Emile Beys. 4 27 1mo

FOUR pleasant rooms to rent, on West Second street. Address M. W. H., care Daily Press. 4 21 tf

FOR RENT—Six room house, improvements; water, gas, tubs and toilet. Apply T. Callahan & Son, 300 Richmond street. 5 8 tf

TO LET—8-room house, new, improvements, $20; on Seventh street. Apply 607 Berckman street. 5 8 tf

FOR RENT—You would be surprised to know the number of houses that I have had listed for rent, my way, in the last few days. D. Foster Updike, the broker who works on the plan that my time is yours. 159 North avenue. 'Phone 1907. 5 10 tf

TO LET—Six room flat; $12 a month. Charles H. Hand. 5 13 2

APARTMENT for rent, 6 rooms and bath; centrally located; $18 per month. Inquire 317 West Front street. 5 13 2

HOUSE TO LET —442 West Front street; all improvements. Call 78 Somerset street. 5 11 6

TO RENT—
Three houses, $22 each.
Two flats, $14 each.
One flat, $25.
One flat, $20.
Joseph Harrigan.
5 12 2 929 South Ave.

ROOMS for dentist or doctor; also other rooms, all improvements. 413 Central avenue. 5 11 3

ELECTRIC Santo portable cleaner, $2 per day, and free early morning delivery. 137 Westervelt avenue. Telephone 362-W. 1 21 8eos

BIG Front street store to let. U. B. Crane, 315 East Second street.

FURNISHED rooms, central location, light housekeeping or otherwise as desired. No. 11 Grove street. 5 11 3

HOUSE 321 Park avenue; dwelling or business. John Manley, broker, 205 Park avenue. 5 3 tf

SIX room and bath apartment to rent. Apply 414 West Fifth street. 5 12 3

FLAT to let. Apply 187 North avenue. 5 12 tf

TO LET—First floor of house, four rooms. 29 Harrison Ave. 5 8 6

TO LET—Four rooms, central; $10. LaRue, 152 North Ave. 5 8 tf

FLOOR TO LET—47 Woodbine avenue. 5 11 3

TO LET—Seven rooms, all improvements; hot water heat; $25. M. F. Gano, 142 North avenue. 4 21 tf

TO LET—Three rooms, all improvements. Thompson, 306 East Front street. 4 19 tf

FRONT rooms, furnished, connecting or separate; large closets. All modern improvements. 40 Grove street, corner Craig place. 'Phone 412-W. 2 11 tf

APARTMENT to let; six rooms and bath; all improvements with steam heat. Inquire R. H. Keenan, 441 East Fifth street. 2 2 tf

ROOMS AND BOARD.

GOOD accommodations; low rates; Boyce's Hotel, 97 Somerset St. tf

TWO rooms for light housekeeping, or roomers; all improvements. Call 124 Elmwood place. 5 13 tf

DESIRABLE rooms with board, 303 East Seventh street. Mrs. L Hellstrom. 2 25 tf

TO RENT—Large and small furnished rooms; reasonable. 52 Elm place. 5 11 6

TO LET—Furnished room with board; also table board. 440 West Front street. 'Phone 418-L. 4 29 1m

ONE large front room and one single room with board. Apply Mrs. A. L. Waldorf, 134 Crescent avenue. 4 15 tf

PLEASANT rooms, with board. 21 Sandford avenue. 3 14 tf

LARGE and small furnished rooms; all improvements. 175 East Front street. 5 10 4

FRONT rooms in private home with or without board; all improvements. Address M. H., Press. 3 21 tf

ATTRACTIVE room for couple; exceptional table. Mrs. Williams, 137 Crescent avenue 12 5 tf

FURNISHED rooms, light and airy, in nice neighborhood, near centre of town. 225 East Fifth st tf

WANTED TO RENT.

WANTED—3 unfurnished rooms, centrally located. Address W. E. care of Press. 3 21 tf

REAL ESTATE FOR SALE.

FOR SALE—At Somerville, N. J., 9-room house, part improvements, barn and fine chicken houses; lot 100x150; 5 minutes from depot. J. V. E. Vanderhoef, care Woodhull & Martin Co. 4 7 tf

FOR SALE—New 9-room bungalow; terms to suit. 1430 East Second street. 4 22 1mo

NOW about that house $4 down $1 per week; It is a new house $1,000 down, $28 per month. Your neighbor will be paying $35 per month, subject to a get out notice; do you want this house? D. Foster Updike, the my time is yours man, 159 North avenue. 'Phone 1907. 5 11 3

FOR SALE—New house with acre of land; just over city line. Geo. H. Fountain, 936 West Seventh street. 5 9 5

HOUSE for sale on Clinton avenue, a few minutes to depot; 8 rooms, bath, all modern improvements; fine condition; a bargain. Apply to J. V. E. Vanderhoef, care Woodhull & Martin Co. 5 8 tf

FOR SALE CHEAP — 7-room house, all improvements. Thomas Brown, 719 Essex street. 5 8 6

FOR SALE—New house, just finished, has two five-room flats, all improvements, great bargain; also for sale eight fine building lots in best part of city at 812 to 828 East Fifth street. Apply Gustav Meissner, 145 East Fifth street. 4 17 1mo

FOR SALE—Comfortable modern house, all conveniences, ample porches, garden, flowers, near station and trolley; price reasonable, terms to suit; might rent. 716 Carlton avenue. 4 29 tf

FOR SALE—*Lots on Union street, near Arlington avenue; also lots on West Seventh street; convenient to trolley.* J. T Vail. 9 27 tf

MISCELLANEOUS.

STORE your furniture with the Plainfield Storage Company; reasonable rates. Orders left for moving vans. Nagle's, Front and Grove Sts. 1 7 tf

AUTOMOBILE owners that wish to sell their cars. Inquire at Philip Mechenik Cycle and Auto Co., French building, 40 Somerset street. Telephone 119. 5 10 6

PHOTOGRAPHS taken in the home. N. S. Wardner, 610 Division St. 'Phone 100-W. 2 24 tf

GRADING and contractor; also lawn and garden work; all material furnished. Welsh, 301 East Front street. Tel. 1733-W. 4 17 1mo

FANCY dresses, shirtwaists, children's dresses, etc., neatly and quickly done. Mrs. Hall's Hand Laundry, 115 Madison avenue. Telephone 1581-W and wagon will call. 5 13 1mo

THE EXCHANGE, No. 325 West Front street. Tel. 901-R. Largest display in furniture, rugs, bedding and general household goods in the city. Cash or liberal credit. An honest man's promise to pay—that is all we ask 1 5 tf

BEFORE selling your furniture see Latourette, 326 West Front St. tf

H. H. BUTLER, D. V. S.—Pet animals a specialty. OFFICE AT GANDL'S Riding School, Kensington avenue, near Putnam. Telephone 194 (cut out for reference). 1 8 tf

P. H. LATOURETTE, auctioneer, sales promptly attended to; satisfaction guaranteed. 326 West Front street. 3 19 tf

FOR SALE OR TO LET.

FOR SALE OR RENT—65 Westervelt avenue, April 1. Address W. R. Crary, Liberty, N. Y. 2 16 tf

FOR SALE OR RENT—Two medium size dwellings in borough, either of which are in good location for dentist or physician. Address R. P., care Press. 5 11 tf

FOR SALE OR TO LET—New 8-room house, South Second street near Clinton avenue; all improvements, high class house, large lot. Prices and terms, Wm. F. Wilson, 1221 West Front street. 5 11 3

HOUSES for sale or rent; lots for sale; easy terms. Apply D. F. Dugan, 511 E. Seventh St 9 26 tf

CHICKENS AND EGGS.

FOR SALE—15 white leghorn pullets, Wyckoff strain, fancy stock; all laying; $1 each. 317 East Third street.

WHITE Rock eggs, $1 setting from original Fishel pullets. 1060 Central avenue. 'Phone Junior 498-L. 5 11 3eod

ROSE COMB Rhode Island Red and single comb white leghorn eggs for hatching; $1 a sitting; $5 a hundred. George Howard, Jr., South Bound Brook, N. J. 4 26 1mo

WANTED—MISCELLANEOUS.

WANTED—Microscope for use by school boy. Address Optical, care Press office. 5 4 4ths

WANTED—Refrigerator; must be clean and in good order. Address Cash, Daily Press. 5 13 3

WANTED—Contracts to do; garden work, grading, etc. W. J. Humphrey, corner West Fourth and Evona avenue. 5 12 3

COMBINATION saddle horse wanted; must be young, sound and kind; also saddle and bridle. Address Sad-

FORTY YEARS in BASEBALL

A History of the Great National Game

By

CAPT. A. C. ANSON

Former Manager of the Chicago National League Team

(Copyright, 1911, by the McClure Newspaper Syndicate in Great Britain and Canada. All rights reserved.)

CHAPTER I.

I Begin to Play Ball.

When I began to play ball—I have a fairy good memory, but I am not going to mention the date—it would have been considered foolish for any follower of the game to sit down and write its history, especially if he had the nerve to begin every other sentence with a great big "I." Perhaps the situation hasn't changed a great deal as to the use of the personal pronoun, but in respect to the game it is mighty different; ball has made history since that day and it's time somebody woke up and tackled it.

I'll say right here, though, that I shouldn't have attempted the feat in the form of an autobiography had it not been for just one thing—it has been my fate to be so mixed up with the development of baseball in America for the past 40 years or more that it wouldn't be an easy trick to disentangle me. That is why I am writing this story as if the hero of it all were Adrian Constantine Anson.

Funny combination, that name—ain't it? Makes you think of some of the old Roman emperors in the school histories. One day when there was no game I got a volume out of the public library and hunted up both my namesakes. To be frank with you, neither one of them made a hit with me. I am told that my mother had another name all ready for me, but my father—usually the easiest proposition in the Anson family—got up and rooted for Adrian Constantine until everybody was glad to let him win. I never knew exactly how it was that father was so set on that combination until I read a newspaper account to the effect that the old gentleman was so in love with the state of Michigan that he named me after the two towns of that state in which he had lived. The writer of that article took occasion to congratulate me that the combination hadn't happened to be Ypsilanti Kalamazoo, and I couldn't help agreeing with him. There may have been something in the story, for one of my two brothers was named Sturgis, which suggests another Michigan town.

I don't know that I should bother with the matter of pedigree—although most of the autobiographers I have come across seem to make a big feature of such things—if it wasn't for the fact that ever since I began to figure in the papers in connection with baseball some of them have been trying to make a Swede out of me. Now I want to say right here that I have

nothing against the Swedes; those I have come up against size up mighty well in the shuffle. They have done a big stunt in the development of the middle northwest and if I happened to be one of them I shouldn't have kicked over the fact.

It's kind of risky business, though, this pedigree question. I found that out one day when I called on the editor of a Philadelphia newspaper to ask him how he happened to call me a Swede in print.

"Well, captain, ain't you?" he asked, looking me square in the face.

I told him that, so far as I knew, there wasn't drop of Swedish blood in my carcass; that my ancestors way back as far as anybody had cared to go were English, and that some member of my family that cared a darn sight more about such things than I did had traced our genealogy back as far as Lord Anson, an English landed proprietor of considerable note.

If you think that settled it, you have another guess coming. "My dear Captain Anson," he said, with a sort of pitying smile, "I do not see from your own account that you have disproved your Swedish ancestry. On the contrary, I should say that you have strengthened its probability. The old Scandinavian stock is so securely engrafted on the English ancestral tree that it would be exceedingly rash to disclaim it."

Just the same, what that sporting editor said doesn't alter the fact that the Ansons came from England and so did the Rices, my mother's family. And eventually our branch of the family got as far west as central Iowa.

In 1852 central Iowa was pretty close to the frontier. What is now the thriving little city of Marshalltown existed only in the imagination of my father, who laid it off into town lots and proceeded to boom it to the best of his ability. It was mighty slow work for a long time, but finally the crowd headed that way. I was right at the head of the procession, being the first white child born in the new city, and in a log cabin at that. I shall always regard that as one of the biggest honors ever coming my way.

By the time I was big enough to sit on a bench in the little red schoolhouse that was Marshalltown's only seat of learning in those early days the fortunes of the Anson family were at the high water mark. Father sold off a number of plots and business sites and we moved out of our log cabin into a fair-sized house in the new metropolis of Marshall county. With the money that he got from the sale of town lots father built a planing mill and later a hotel, the Anson house, and for a time we prospered for fair. Later, things took a turn for the worse and for a while we seemed to be on the wrong side of prosperity.

But don't you believe for a minute that hard luck put the damper on the high spirits of the Anson family. Father was not built that way, nor was either of his three sons, especially the one he had dubbed Adrian Constantine. I suppose it must have been due in part to the good health we enjoyed; but in my case the neighbors gave the credit to the gentleman of whom we speak only when we are a little excited.

I certainly was an active specimen of the rough and tumble variety of kid, and from the first day I found myself at the little red schoolhouse I made up my mind that going to school did not appeal to me, and the longer I went the stronger my conviction that I was not cut out for a scholar. I was ready to admit that learning was a fine thing for some folks, but I didn't include myself among the latter bunch, and I found the enforced confinement about the most disagreeable thing I was up against. For that reason I always appreciated the holidays, and I added many to my calendar that were not observed by anybody else.

Did I ever play ball in those days? Well, rather. If there was any species of ball game that I didn't play it was because it was so new that it hadn't reached that part of Iowa. As I look back it seems to me that pretty nearly everything I got interested in had to do with ball in some shape or other. Of course, the game of baseball as it is played nowadays hadn't been developed, but there were several other games played with ball and bat, and with ball alone, that were good enough to occupy a good deal of my attention. One of these, called "anty-over" in our part of the country, I considered mighty good sport. Any number of boys—we never asked the girls to join us unless we couldn't raise a quorum among ourselves—could play it, the more the merrier. Two leaders were appointed and they proceeded to choose sides. The teams then stationed themselves one on each side of some building, and the player with the ball tossed it over the roof, at the same time yelling at the top of his voice, "Anty-over!" If the ball was caught by any player on the opposite side as it came rolling down the shingles, it became the catcher's privilege to sneak around the corner of the building and sock some man belonging to the other side. If he succeeded in doing this to the satisfaction of everybody—excepting, of course, the fellow who got the ball in the neck or some other sensitive spot—the man hit had to change sides. I don't know whether or not this game is still among the living, but if it isn't there's a good thing gone out of the world. There was lots of exercise in it and plenty of excitement. When the expected "Anty-over!" didn't come and there was a suspicious silence everybody on the other side held his breath in anticipation of a possible socking.

Then there was the old cat family of ball—one old cat, two old cat, etc. I used to regard two old cat as a mighty scientific game in those days, and the only fault it had in my eyes was that the girls would play it in spite of the risk of being dubbed tomboys. I did my share in discouraging them, but rather than not play ball I was sometimes driven to let a girl or two into the game. As soon as another boy put in his appearance, though, she had to go. Although I have modified my views somewhat, in those days I was a firm believer in the physical inferiority of the other sex.

Sock ball—"soak ball" we used to call it—had its turn a little later, and it made a big hit with us. It was a good, strenuous outdoor pastimes and, although the socking that was the main feature of it used to decorate our hides with more or less black and blue spots, I never heard of any one being killed outright. At first the ball used by us was a comparatively soft one, homemade always, and covered with sections cut from an old bootleg. In time we seemed to hanker after something harder, and I hit on the scheme of winding the yarn of which the inside of the ball was made over a chunk of lead. A sock of that ball never failed to make an impression.

CHAPTER II.

I Am Initiated Into Baseball.

At the time when was a school lad I knew nothing at all about baseball. The game was in its infancy and had not yet reached Marshalltown. After a while rumors of a new game of ball that was making quite a stir in the eastern part of the country began to find their way into our remote neighborhood, but we didn't stop playing sock ball long enough to pay much attention to them.

We were getting lots of outdoor exercise and muscular training from our rough game, a very good preparation for what was coming. Our town was growing rapidly and new arrivals from the east brought the news that baseball was becoming epidemic east of the Allegheny mountains and had already passed over into Ohio and Michigan. It seemed likely that it would break out in Iowa before long, but I was loyal to the old favorite until the very last.

One day I spied a crowd of boys and men in a vacant lot that belonged to my father and I didn't lose any time in joining the assemblage. A colony of New York state families had arrived in town a few days before that and some of the boys were playing a game of baseball, such a novelty in Marshalltown that the crowd had gathered to watch it. It was probably as crude a game of baseball as has ever been played in America, but it struck us sock ball players all in a heap, especially me. Bad as it was, I grasped its possibilities right then and there and made up my mind that thereafter for me sock ball was out of the running.

When I got home I found that father and my brother Sturgis, who was two years my senior and mighty handy with the ball, had also been witnesses of the game and were about as enthusiastic over it as myself. In fact, this awkward squad from New York state had inoculated the whole town—in less than a month the baseball craze broke out like spring measles in an orphan asylum. I don't mind telling you that I got the biggest dose of all, a dose from which I have never recovered, and probably never shall.

It didn't take the Anson family long to pick up what there was to be learned about the game of baseball as it was played at that time. For my part, I made it my chief business by day, and it was the subject of my dreams when I slept. Father and Sturgis were almost as devoted to it as myself, but after a while the old gentleman "came back" long enough to realize that I was loading up my system with baseball to the exclusion of everything else. Although he had not absorbed enough book lore in his early day to fit him for a college professor, he vowed he wouldn't have his sons grow up to be a couple of numskulls, and he called us in one day to have a serious talk.

"I don't believe you boys can figure long division," he began as a cheerful introduction.

"I can," declared Sturgis promptly. "It's no trick at all for me."

"How about you, Adrian?" he continued, fixing me with a look that I knew meant business.

I squirmed a little, but it was no use. I knew perfectly well that I couldn't do an example in long division to save my hide, and I also knew better than to put up any claim that I couldn't make good.

So it was decreed that we should start right in and prepare ourselves to enter the State university. It was not a job to my liking, but I saw no way to escape it. I got out my books and soon found that my taste hadn't developed any since I laid them down. All that summer I put up a mild bluff over the book problem, but I took mighty good care that the baseball feature of my education shouldn't be neglected.

At the entrance examinations that fall the Anson boys were conspicuous only for what they didn't know. If the fellows who got up those question papers had been hired especially to select a list of subjects that had never come within the range of the Anson family they couldn't have done a better job. As a result we escaped going to the State university by a big margin.

I don't mind telling you that we were tickled to death over the outcome, but our rejoicing was soon turned into fresh trouble. Father made up his mind that we should have some sort of an education even if the State university didn't take kindly to the scheme. So he sent us to Notre Dame university, at South Bend, Ind., an institution that had a reputation of being able to instruct boys when all other attempts had failed. When we were made acquainted with the plan we felt that everything was over with us; we had heard of Notre Dame and the methods in vogue there, and we believed that no Anson could thrive under such treatment. If we had been starting for the reformatory on that day when we bade goodby to Marshalltown and baseball, we couldn't have been more depressed.

Contrary to our expectations, we found the Indiana school very much to our liking. About the first thing that was asked us on our arrival was whether we played ball, and when my brother, who acted as the Anson spokesman, confessed to a mild fondness for the sport, we were given the glad hand all around and taken into full fellowship with the other boys. After a day or two we were given a chance to show what we could do, and our performance was so good that we soon became two of the most popular boys in the school. Naturally we began to think we had made a great mistake in our opinion of Notre Dame.

We really put in a very happy winter at school. There were lakes in the vicinity and the skating was mighty fine. We were expected to do a reasonable amount of studying, but we were encouraged to take as much outdoor exercise as we could get, and I always filled the bill nobly in that respect. I don't mind telling you that I didn't astonish anybody with my scholarship that winter, but I stood A No. 1 with the fellows, especially those who liked play better than books. Both Sturgis and myself were given places on the university nine, and we certainly got good marks for our work in that direction, even if those we received in our classes were not quite satisfactory.

When we returned home the following June Marshalltown was in a fever of excitement over baseball. Father seemed to be the moving spirit in the craze, and he actually appeared to be more delighted with the progress we had made as members of the Juanitas at Notre Dame than with the flattering report of our attention to business which the good fathers had sent after us. At that time Sturgis played a slightly better game than myself, being more speedy between bases and also showing better judgment. Later, however, he strained one of the tendons of his right arm and never afterword recovered good enough use of it to excel in baseball. It was a great blow to him, and to all of us, for that matter, but he bore it manfully and turned his attention to other things.

That left a clear field for me, and I don't mind telling you that I jumped right in and took possession. Father was so gratified over the fact that his sons had actually gone to school an entire year without being expelled or even suspended that he permitted me to take my fill of sports, and I didn't need very hard urging. I didn't realize it then, but I know now that the old gentleman was tickled to death to have some one with whom he could work off a little of the enthusiasm for sport that was his in spite of his age. He was always ready for a game of almost any kind, and I seldom, if ever, knew him to let business interfere.

And right here, now that I have a chance, I want to say that the founder of Marshalltown was an athlete of no ordinary ability. He was a crack shot, a mighty handy man with the ball for those days and a billiard player who was regarded as remarkable by those who came in contact with him. I had learned to play billiards when quite a small boy, having free access to the old-fashioned table in the Anson house whenever it was not otherwise occupied. After a while I got so proficient that not only could I beat the old gentleman nine times out of ten, but could play a better game than any of the traveling men who stopped at the Anson house. In fact, every form of sport came to me naturally; I seemed to inherit it. Father was a sport if ever there was one, and as honest as he was enthusiastic. He was the squarest sport I ever saw, and anything that savored of crookedness met his stern disapproval.

CHAPTER III.

I Win My First Baseball Triumph.

Although I succeeded after returning from college in impressing father with the belief that in his baseball loving son he had an heir who was really worth while, most of the good citizens of Marshalltown did not agree with him. If the vote had been taken I should probably have been branded as a pretty poor excuse of a boy, with never a serious thought for anything except the new game. Of course I had lots of friends—such boys always do have—but they were all of the kind that liked sport better than the regulation business life.

I didn't "pass unnoticed by" anyhow. I was continually doing something to promote gossip, making some grand stand play that kept the Anson family in the public eye. One of my efforts in this direction—one which came very near resulting in a riot—was the direct result of my devotion to baseball. Father had given the land for a public square in the center of the town, and it had been beautified with trees and a good deal of shrubbery. It was really beginning to be a very fair park and the people were taking a good deal of pride in it when, one day, I conceived the idea that it would make a first class ball ground. The more I thought of it the more attractive the scheme became, and I finally resolved to carry it out without asking the advice of any one.

I had never shown a decided fondness for the ax, but one morning I rose at early daybreak and went to work at those trees with a "move on" that would have astonished the good folks who believed that the only kind of hard labor I would tackle was baseball. By the time people were stirring I had cleared a space in that carefully tended public resort big enough to play ball in, and the evidences of my vandalism were scattered all over the plot.

Did I hear anything drop? I don't mind telling you that I did. If the citizens of that law-abiding town had followed their earliest impulses I should probably have been lynched. I don't think I have ever been the object of so much indignant criticism, even on the

ball field. It seemed to me that about every man, woman and child in town rose up and called me—just the opposite of blessed. Even the universal craze for the game which had seized the place was forgotten in the spasm of outraged civic virtue that confronted me.

And just about that time a fresh possibility—one that I had neglected to consider carefully—stood out before me in a threatening attitude. How would the old gentleman over in the hotel on the opposite side of the square, the public-spirited citizen who had donated the land to the town, take it? It struck me all in a heap that there might be something doing in that direction. So it was with fear and trembling that I sneaked back to the Anson house.

To my great surprise and relief the old gentleman did not take sides with the town people. Instead of that he actually commended me for what I had done, declaring that the ground couldn't be put to better use. Then he proposed that we take the team right over and dedicate the new ball ground with a good stiff practice.

Even before Sturgis and I went to Notre Dame the Marshalltown baseball team had made quite a reputation throughout the state. At Waterloo, where a tournament was held in 1867, our players had beaten everything that stood up against them. At Belle Plaine, the following year, they put in an appearance to contest for a silk flag offered by the ladies of that town, and such was their fame that the other clubs refused to enter the contest unless they were allowed the odds of six putout as against the regular three. Even with this handicap the Marshalltown boys bore off the flag in triumph. When they got home the whole town turned out to receive them. There was certainly a hot time in the old town that night. I shall never forget the feeling of envy that filled my youthful breast when I saw how those fellows were treated while I, who was only a member of the junior nine, couldn't come in for a slice of it.

Just before we went to Notre Dame Sturgis and I were promoted to the first nine, and it was a proud day for us when we took our places with the team. With father playing third base, my brother at centerfield and myself on second base, the Anson family was fairly well represented on that pioneer organization, and as the team held the state championship for several years it is only fair to infer that the Ansons did their share of the good work.

While we were at Notre Dame—I'm not saying that our absence had anything to do with it, although lots of other folks did say so—that Marshalltown team struck a hoodoo. I shall never forget how hot I was when the news came to us at school that the Des Moines team had gone to Marshalltown and captured that flag, which we had all come to regard as our own exclusive property. I am not saying that I studied very hard on any day, but I don't mind telling you that I quit altogether when that tough news came, and so did Sturgis. From that time until the close of the year we spent all our recreation periods, and any other time we could manage to appropriate, in hard practice. Our chief aim in life at that moment was to snatch that trophy from the hands of the enemy.

About the first thing I did after I reached home was to start in to reorganize the home team. Everybody was feeling mighty glum over the fall down of the club, but I put on a cheerful front and soon succeeded in reviving some of the old symptoms. Father took off his coat and jumped right in with a whoop, and it wasn't long before we had things humming. I didn't wait for anybody to ask me to assume the direction of the business; I waded right in on my own responsibility, and no one seemed to object. When I recall the arbitrary manner in which I run that ball business it makes me smile; no czar or sultan could have been more absolute. How those mature citizens submitted to be dictated to by a mere boy like myself is more that I can understand. I guess my nerve must have hypnotized them.

When I thought it was time to turn the trick we challenged the Des Moines team for the trophy, and it was arranged that we should go to the capital and try to capture it. When we went to the railroad station to take the train almost the entire population of the town turned out to see us off and I realized the big responsibility the Anson family had shouldered so cheerfully. It made me shudder to think what would happen should we be obliged to return without that trophy. For just a moment I weakened; I wondered if I hadn't been just a little bit fresh in putting myself into such a position.

Only a moment, however; my nerve came back as quickly as it went, and with it an extra supply that made me feel the victory was already ours. "Get ready for a big blowout tonight!" I called out as the train pulled out. At that moment the possibility of defeat never occurred to me. That trophy was already won and once again in the possession of its legitimate owners.

Fortunately for me, it turned out that way. We carried that conquering hero front right into the heart of the hostile hosts that awaited us. On our arrival at the capital we found almost as much excitement as we had left behind us. Our preparation to retake the trophy had been no secret, and the Des Moines team knew that the battle would be a hot one. Never was a game more fiercely contested. Excitement ran so high that we were on the point of being mobbed several times. I don't mind telling you that the Anson family came in for a lion's share of the popular criticism. Father was at his best that day and really played a game that would have qualified him for membership on a league team. He and I were on the bases and Sturgis was in the field doing splendid work. It was a great day for the Anson boys, including dad.

We won, too. When we returned to the old town that night, with grimy faces and throats semi-paralyzed by constant yelling, the proprietor of the Anson house carried that coveted silken trophy pinned safely to his shirt front. At first sight of that symbol of our victory the Marshalltown public went into spasms of delight. We were welcomed as heartily and as vociferously as if we had saved the town from some ruthless invader. If there had been any keys to offer us I am sure we should have had the freedom of the city. As it was, we had the best the town afforded and everything was wide open and free as heaven's breezes. I don't mind telling you that it was a great night for the Anson family. And I truly believe that I was forgiven then and there by the most obdurate for turning the town park into a baseball grounds.

CHAPTER IV.

I Enter the Professional Ranks.

I am not saying that I should probably have chosen some other life work if the professional Forest City Baseball club of Rockford, Ill., had not happened to stop over at Marshalltown while on one of its exhibition tours through Iowa after the close of the regular season, but the fact remains that it was due to that circumstance that I made my entry into the professional game at the time I did. How the Forest Citys happened to come to Marshalltown is another story. I have seen several amusing versions of it in the newspapers, but

it has always struck me that the story told by A. G. Spalding, who was the pitcher for the Forest Citys at the time, is the most romantic. It may lack substance, but it is so picturesque that I will give it.

"Back in the early seventies," says Spalding, "I was playing with the Forest Citys of Rockford, Ill., which was that season one of the strongest teams in the country. One day during the summer we received a letter from a man who signed himself Anson. It was written at Marshalltown, Ia., and its object was to secure a visit from the Forest Citys to Marshalltown. Mr. Anson modestly stated in his letter that they had a baseball team at that place whose members were of the firm and unanimous opinion that they could under the most favorable circumstances play the Forest Citys several close games. If we would fix upon a few dates in the near future Mr. Anson's club would insure us a warm welcome to Marshalltown and a lively time while we tarried within their hospitable gates.

"The result was an acceptance and the naming of a date for the following week. When the time came our team, accompanied by half a dozen Chicago drummers, ran over to Marshalltown to have some fun with the country team.

"As soon as we got to the hotel the Chicago drummers began to look around for some bets on the game. Somewhat to their surprise, they had no trouble to find numerous men and citizens of Marshalltown ready to back their club at odds. The favorite bet was even money that we would not beat the home team two to one.

"By the time the game began our players and the Chicago drummers had covered about all the spare money there was in the town, and excitement ran high. Business was practically suspended for the afternoon and everybody went to the ball ground to see the great contest.

"One-third of the home nine was composed of the Ansons. The old man played first base, one son played third and his other son guarded second base. And I assure you they made a formidable infield.

"Before the first inning was over Anson pere almost scared me senseless. I was pitching and the old man was the first man to face me. The ball was new and rather hard to handle. The first ball delivered went dangerously close to Pa Anson's head. He dodged and then gave me a look which sent the blood to my heart in a rush. The look unnerved me, for the second ball pitched hit him with a 'dull, sickening thud' in the vicinity of the short ribs.

"It doubled him up for a moment and then he made a dash toward me with his bat in hand. I am satisfied now that I would have fled at his awful approach had my strength not been paralyzed by the terror of the situation. As it was, my inability to budge probably saved me. Holding his bat in one hand and shaking the other fist under my nose Mr. Anson shoulted, 'Young fellow, did you do that on purpose?'

"I assured him on my honor that it was an accident, and after receiving an abject apology he returned to the plate muttering and shaking his head. Throughout all the game thereafter I kept the ball well away from his gigantic person.

"Well, we beat them, I think by the score of 17 to 3. The Ansons had lost all the spare cash they could raise. The town was filled with gloom that night, for the Ansons were mighty in that community and the citizens mourned with the Ansons over their loss."

Now I shouldn't give so much space to this story were it for the fact that the author of it is so largely in the public eye, has shown himself to be such a many-sided man and is so inseparably connected with the rise and progress of the game in this country. Famous as a baseball player, successful as a dealer in sporting goods, a winner in the political field—all that is going some; but when the final glory of literary genius is added—there's a total for you! Of course it adds a lot to the interest of the story to know that my father always declared it to be pure fiction, but that doesn't lessen the author's reputation as an artist.

When the Rockford club came to town on the never-to-be-forgotten occasion a lot of Chicago sports showed up, and they wanted to wager their simoleons that we would be beaten by a score of from 8 to 20 to 1. They found a good many takers among the town folks, who had a lot of confidence in our ability to hold the Forest Citys' score down to a low figure. The whole town turned loose to see the game, and the home team felt considerably elated when, at the end of the ninth inning, the score stood at 18 to 3 in the enemy's favor.

The visitors and their following were disgusted with the good showing we made, and they wanted to arrange for another game next day, offering to cancel a game already scheduled. At that second game they beat us by a score of 35 to 5, and my father always declared that they did it by recovering the liveliest kind of a "Bounding Rock" ball with a "Ryan dead ball" cover. I didn't see them do it, but I do remember that the stitching on that ball was different from anything I had ever seen. It was a mighty clever trick if they really did it.

Anyway, they made the discovery that we could play ball. That same fall, when Rockford was organizing a new professional team, father received a bid for the whole Anson family. Of course he could not leave his business even to become a professional ball player, and he needed Sturgis to help him; so I was the only available Anson, and I signed with the Forest Citys at a salary of $66 a month, which in those days was regarded as fairly good pay for a ball player, especially one who was only eighteen and a novice. Two other members of the team I had organized, Sager and Haskins, were also engaged to play on the Rockford team, and I looked at that as a tribute to the Anson baseball judgment.

(To be contined next Saturday).

Martin Hingle and William Ludlow, of this city, have been visiting Mr. and Mrs. Garret Darke, of Millstone.

The House of the Whispering Pines

By ANNA KATHARINE GREEN

Copyright, 1910, by Anna Katharine Rohlfs

"Hush!" she prayed, with a frightened gesture toward the house. "No one knows I am here. Mamma thinks me in bed, and papa, who is out, may come home any minute. Oh, Mr. Ranelagh, I'm in such misery, and no one but you can give me any help. I have watched you go by night after night, and I have wanted to call out and beg you to come in and see me or let me go and meet you somewhere, and I have not dared, it was so late. Tonight you have come earlier, and I have slipped out and—oh, Elwood, you won't think badly of me? It's all about Arthur, and I shall die if some one does not help me and tell me how I can reach him with a message."

She was a girl of puny physique and nervous manner—the last sort of person you would expect Arthur Cumberland to admire or even to have patience with and the very last sort who could be expected to endure his rough ways or find anything congenial to herself in his dissipated and purposeless life. But

"NO ONE KNOWS I AM HERE."

the freaks of youthful passion are endless, and it was evident that they loved each other sincerely.

Reassuringly pressing her hand, I was startled to find a small piece of paper clutched convulsively within it.

"For Arthur," she explained under her breath. "I thought you might find some way of getting to him. Father and mother are so prejudiced. They have never liked him, and now they believe the very worst. They would lock me up if they knew I was speaking to you about him. Mother is very stern and says that all this nonsense between Arthur and myself must stop, that we must never, no matter whether he is cleared or—or"— Silence, then a little gasp.

I hardly blamed the mother.

"I—I love Arthur. I don't think him guilty, and I would gladly stand by him if they would let me. I want him to know this. I want him to get such comfort as he can out of my belief and my desire to serve him. I want to sacrifice myself, but I can't, I can't!" she moaned. "You don't know how mother frightens me. When she looks at me the words falter on my tongue and I feel as if it would be easier to die than to acknowledge what is in my heart."

I could believe her. Mrs Fulton was a strong woman, whom many men shrank from encountering needlessly.

"Yet your mother is your very best friend," I ventured gently.

"Not in this, not in this," she objected. "I must get a word to Arthur—I must."

I saw that she had some deeper reason than appeared for desiring communication with him. I was debating how best to meet the situation and set her right as to my ability to serve her without breaking down her spirit too seriously when I felt her feverish hand pressing her little note into my unwilling palm.

"DON'T READ IT."

"Don't read it," she whispered, innocent of all offense and only anxious to secure my good offices. "It's for Arthur. I've used the thinnest paper, so that you can secrete it in something he will be sure to get. Don't disappoint me. I was sorry for you, too, and glad when they let you out. Both of you are old playmates of mine, but Arthur"—

I had to tell her. I had to dash its small hopes to the ground.

"Forgive me, Ella," I said, "but I cannot carry him this message or even get it to him secretly. I am watched myself. There is a man who sees him constantly and may be induced to assure Arthur of your belief and continued interest in him. That man is his lawyer, Mr. Moffat. Any one will tell you how to reach him."

"No, no," she disclaimed hurriedly, breathlessly. "My last hope was in you. You wouldn't think the worse of me for—for what I've done, or let mother know. I couldn't tell a stranger even if he went right to Arthur with it." Then, stepping up to my side, she whispered in my ear, "There is something I could say which might"—

I stopped her. Right or wrong, I stopped her. She possessed evidence, or thought she did, which might help to clear Arthur. Evidence of what? Evidence which would implicate Carmel? The very thought unnerved me.

"I had rather not be the recipient of this confidence if it is all important or at all in the line of testimony. Remember the man I mentioned. He will be glad to hear of anything helpful to his client."

Her distress mounted to passion.

"It's—it's something that will destroy my mother's confidence in me. I disobeyed her. I did what she would never have let me do if she had known. I—I used to meet Arthur in the driveway back by the barns. I had a key made to the little side door so that I could do it. I used to meet him late. I would get up out of bed when mother was asleep and dress myself and sit at the window until I heard him come up the street. Then I would steal down and catch him on his way to the stables. I—I had a good reason for this, Elwood. He knew I would be there, and it brought him home earlier and not quite so—so full of liquor. If he was very bad he would come up the other way, and I would sit waiting and crying till 3 o'clock struck, then creep into my bed and try to sleep. Nights and nights I have done this. Nothing else in life seemed so important, for it did hold him back a little, but not so much as if he had loved me more. He loved me some, but he couldn't have loved me very much or he would have sent me some word or seen me, if but for a minute, since Adelaide's death. And he hasn't—he hasn't—and that makes it harder for me to acknowledge the watch I kept on him and how I know he never went through our grounds for the second time that night. He went once, about 9, but not later. I am certain of this, for I was looking out for him till 3 in the morning. If he came back and then returned afterward to town it was through his own street, and that takes so long he would never have been able to get to the place they said he did at the time they have agreed upon. I know that he needs some one to come out boldly in his cause, and I want to be that some one, and I will be, too, whatever happens to me, if—if I must," she faintly added.

I was dumb, but not from lack of interest or from unsympathetic feeling for this brave hearted girl. The significance of the situation was what held me speechless. Here was help for Arthur without my braving all the horrors of Carmel's downfall by any impulsive act of my own. For a moment hope in one bursting and renewing flame soared high in my breast. I was willing to accept my release in this way. I was willing to shift the load from my own back to the delicate shoulders of this shrinking but ardent girl. Then reason returned if consideration halted, and I asked myself: "But is the help she offers of any practical worth? Would her timid declarations, trembling as she was between her awe of her parents and her desire to serve the man she loved, weigh in the balance against the evidence accumulated by the district attorney?"

It seemed doubtful. She would not be believed, and I should have to back up her statement with my own hitherto suppressed testimony—a woman to be sacrificed whichever course I took. Such native chivalry as remained to me urged me to spare this little friend of mine. Then Carmel's image rose before me, glorious, impassioned, driven by the fierce onrush of some mighty inherent force into violent deeds undreamed of by most women, but when thus undriven, gentle in manner, elevated in thought, refined as only a few rare characters are refined, and my heart stood still again with doubt and I could not say: "It is your duty to save him at all hazards. Brave your father, brave your mother, brave public opinion and possibly the wrecking of your whole future, but tell the truth and rid your days of doubt, your nights of remorse." I could not say this. So many things might happen to save Arthur, to save Carmel, to save the little woman before me. I would trust that future, temporize a bit and give such advice as would relieve us both from immediate fear without compromising Arthur's undoubted rights to justice.

Meanwhile something must be said at once. As soon as she looked my way again I spoke:

"Ella, this is no easy problem you have offered me. I can sympathize with you, possibly as no one else can, but I cannot reach Arthur either by word or by message. Your father is the man to appeal to in case interference becomes necessary and you must speak. You have not quite the same fear of him that you have of your mother. He's a just man. You may shock his fatherly susceptibilities, you may even lose some of his regard, but he will do the right thing by you and Arthur. Will you?"

"I will try. I could only tell father on my knees, but I will do it if—if I must. Now I must go. You have been good, only I asked too much." And with no other farewell she left me and disappeared up the walk.

(To be Continued).

$3.50 Recipe Free, For Weak Kidneys.

Relieves Urinary and Kidney Troubles, Backache, Straining, Swelling, Etc

Stops Pain in the Bladder, Kidneys and Back.

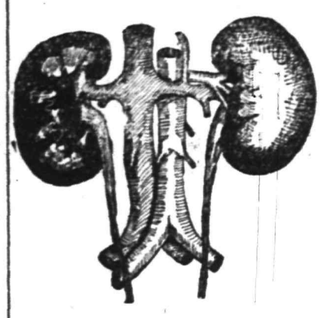

Wouldn't it be nice within a week or so to begin to say good bye forever to the scalding, dribbling, straining, or too frequent passage of the urine; the forehead and the back-of-the-head aches; the stitches and pains in the back; the growing muscle weakness; spots before the eyes; yellow skin; sluggish bowels; swollen eyelids or ankles; leg cramps; unnatural short breath; sleeplessness and the despondency?

I have a recipe for these troubles that you can depend on, and if you want to make a quick recovery, you ought to write and get a copy of it. Many a doctor would charge you $3.50 just for writing this prescription, but I have it and will be glad to send it to you entirely free. Just drop me a line like this: Dr. A. E. Robinson, K1239 Luck Building, Detroit, Mich., and I will send it by return mail in a plain envelope. As you will see when you get it, this recipe contains only pure, harmless remedies, but it has great healing and pain-conquering power.

It will quickly show its power once you use it so I think you had better see what it is without delay. I will send you a copy free—you can use it and cure yourself at home.

CONTEST

FOR PLAINFIELD PUPILS

The Plainfield Ice & Supply Co. will give a prize of $25 in cash to the pupil of any school, public or private, in Plainfield or North Plainfield, who shall submit the best written advertisement for the Plainfield Ice & Supply Company's business, to occupy a space equal to the space taken by this announcement.

The judges will be the Editors of the Courier-News and Daily Press. The conditions will be as follows:

The advertisement as written should be sent to the office of the Plainfield Ice & Supply Co., with a separate sheet of paper attached, bearing the writer's name, and name of the school he or she attends. Both sheets thus submitted will be numbered by the Company in the order received, and the sheet bearing the name of the contestant will be held by the Plainfield Ice & Supply Co., and the advertisement with the corresponding number will be sent to the judges, so that the judges will have no knowledge of the name of the writer. The advertisement which is decided to be the best will be so marked, and sent to the Plainfield Ice & Supply Company, who will by reference to the sheets in their possession, determine the name of the successful contestant.

The contest will end May 30, all letters received up to midnight of that day being eligible to the competition.

PLAINFIELD ICE AND SUPPLY CO.

222 Madison Ave., Tel. 1040

Gayle Hardware Co.

SELLS RELIABLE

Garden and Flower Seeds, Garden Tools and Wheelbarrows, Poultry Netting and Wire Fencing, Lawn and Garden Fertilizer.

LAIRE'S CELEBRATED LAWN GRASS MIXTURE—LAWN MOWERS SHARPENED.

COUNTESS QUEEN GEM DOCKASH **RANGES**

OUR FAMOUS TRIO

Royal Granite Steel Ware

TEL. 398 FRONT ST. and PARK AVE.

Spring and Summer Suits

WE are prepared to show you the new models, as well as patterns, in this season's Suits and Top Coats, ranging in prices from $10 to $25. Our line of furnishings is complete. Hats in all the new shapes and styles.

Werner Clothing House,
206 WEST FRONT ST.

GO TO

GEORGE A. SCHEELEIN & CO.'S

for Fresh Jersey Meats and Poultry; also Fresh Jersey Vegetables. Extra Low Prices for Cash.

104 North Av., cor. Park. Tel. 463-R

STANDARD HAT $2.00

MADE BY HAWES VON GAL

119 Park Ave. J. R. Blair

A large assortment of LION SHIRTS at $1.00

A large assortment of HOSIERY for Men, Women and Children at

Putnam & De Graw's

HOTELS.

HOTEL WALDORF

EAST FRONT STREET.

HENRY WINDHAM, Prop.

Gottfried Krueger's Extra Beer on draught. Imported Wines, Liquors and Cigars. Hotel accommodations and private Dining-P

G. J. WEINMAN

CAFE

213 Park Ave.. Tel. 1527

HOTEL KENSINGTON

NORTH AVENUE

UNDER NEW MANAGEMENT

HOUSE THOROUGHFY RENOVATED

SUNDAY DINNER From 12:30 to 2 P.M. **50c**

JOS. F. BURKE

718 Monroe Ave. Tel. 145-R

Successor to Mrs. John Brown

General Contractor and Grader

Cesspools and Vaults Cleaned

Satisfaction Guaranteed.

Positively the only odorless Excavator in the City.

Estimates cheerfully given.

Leave orders at J. T. Vail's North avenue.. 'Phone 194

Postoffice Box 718.

For prices address

FRANK BURKE, Manager.

825 W. Third St. Tel. 1306-W

ZEISEL the expert Cycle man is known to you all

Excellent bargains are here whenever you call

Insuring satisfaction, and the very best.

So satisfy yourself that I can outclass the rest.

Every one knows I am the agent right here to see

Latest National, Ideal and other makes for thee.

Best expert repairing at all times.
The oldest bicycle house in the city.

LEO ZEISEL

224 West Front St. 4 25 1mo

Central h. R. New Stands.

You can get it at the C. R. R. News Stands, both depots. Plainfield Daily Press and Elizabeth Journal on sale at both stands. Philadelphia Morning, Evening and Sunday Papers. Largest assortment of Magazines and Weekly Papers in the city. Back numbers procured. Brooklyn Papers, English Publications. Daily and Sunday Papers delivered. Orders left at stand receive prompt attention. Open Sundays.

JOHN WIRTH

(Successor to Henry Liefke.)

BAKERY AND CONFECTIONERY

201-203 West Front St. Tel. 728

Orders delivered at short notice

Hodge's Pharmacy.

Y. M. C. A. Building.

BELLE MEAD SWEETS.

Telephone 62.

A. H. ENANDER

Sanitary Plumbing, Gas Fitting, Steam and Hot Water Heating.

Contractor for Sewer Connections.

125 WATCHUNG AVE.

E. B. Maynard's

Tonsorial Parlors. Electrical Massage for face and hair. First-class work. Children's Hair Cutting a Specialty. Tel. No. 754-R.

141 NORTH AEVNUE.

Leland Manning

MASON AND BUILDER.

Estimates Furnished.
Jobbing a Specialty.

1120 Myrtle Avenue Tel. 347-J

JOHNSON BROTHERS

Painters & Decorators

First Class Work Guaranteed.

408 East Fifth St.

Formerly 312 East Third St.

JOHN WINZENRIED'S

Storage Wareshoue

316-318 WEST FRONT ST.

Separate Rooms—Clean and Dry. Furniture removed with care.

Tel. 640-R. Residence 313 Lee place.

McCULLOUGH'S STEAM MILL.

21 Steiner place. North Plainfield, N. J.

R. H. McCULLOUGH, Prop.

Sash, Blinds, Doors, Mouldings, Scroll Sawing Turning, etc.

Estimates cheerfully furnished.

Cedar Posts & Bean Poles

KINDLING AND GRATE WOOD.

Prompt deliveries. Orders received at 89 SOMERSET STREET.

JOHN MOBUS

P. O. Box 320. Telephone 19-F-42

VAIL BROS.

Plumbing, Tinning and Heating.

Satisfaction Guaranteed.

General Repairing a Specialty.

Night service promptly attended to.

Phone 1067-W. 123 Duer St.

J. C. POPE & CO.,

INSURANCE AGENTS

110 E. Front St. Plainfield, N. J.

New Jersey Central

TRAINS LEAVE PLAINFIELD.

For New York—5.10, 5.41, 5.51, 5.56, 6.00, 6.27, 6.55, 7.25, 7.28, 7.46, 7.46, 7.55, 7.58, 8.12, 8.20, 8.26, 8.43, 9.29, 9.59, 10.11, 11.00, 11.52 a. m., 12.00, 12.26, 1.11, 1.25, 2.32, 2.41, 3.11, 3.45, 4.12, 4.40, 5.45, 6.29, 6.40, 7.33, 8.27, 9.27, 9.39, 10.15, 10.26, 11.28 p. m. Sunday—2.10, 3.41, 5.41, 7.23, 7.58, 8.52, 9.34, 9.42, 10.37, 11.52 a. m., 12.40, 1.11, 1.24, 2.01, 2.41, 3.11, 3.24, 4.29, 5.41, 6.35, 6.48, 8.13, 8.27, 8.36, 9.42, 10.28, 10.36 p. m.

For Newark—5.36, 6.27, (7.05 through train to Newark), 7.46, 8.36, 9.29, 10.11, 11.00 a. m., 12.00, 12.26, 1.25, 2.32, 3.11, 4.12, 4.40, 5.45, 6.29, (7.10 through train to Newark), 7.33, 8.27, 9.39, 10.36 p. m. Sunday—7.23, 8.52, 9.34, 10.37 a. m., 12.40, 2.01, 2.41, 3.24, 4.29, 5.41, 6.48, 8.13, 9.43, 10.36 p. m.

For Easton, Bethlehem, Allentown and Mauch Chunk—5.18, 8.17, 9.43, 11.19 a. m., 2.00, 5.21, 5.44, (6.38 p. m., Easton only). Sunday—6.45, 10.26 a. m., 1.58, 5.44, 7.05 p. m.

For Wilkesbarre and Scranton—5.18, 9.43 a. m., 5.44 p. m. Sunday—6.45 10.29 a. m., 5.44 p. m.

For Long Branch and Asbury Park, etc.—3.41, 8.12, 11.- a. m. (12.36 Saturdays only), 3.11, 4.40, 5.45, 8.27, 11.28 p. m. Sunday—3.41, 8.55 a. m., 2.24, 5.13, p. m.

For Lakewood and Atlantic City—8.41, 9.29 a. m. (12.36 Saturdays only), 1.25, 3.11, (6.29 Saturdays only). Sunday—(7.58 Lakewood only), 9.42 a. m., 2.01 p. m.

For Philadelphia—7.03, 7.39, 8.45, 9.03, 10.43, 11.48 a. m., 12.42, 2.17, 2.45, 5.13, 6.44, 7.42, 8.50, 9.46, 10.48 p. m., 1.20 night. Sunday—8.45, 9.56, 10.43, 11.42 a. m., 12.42, 1.44, 2.45, 3.42, 4.38, 4.55, 6.38, 6.44, 7.42, 8.50, 9.46, 10.54, 11.54 p. m., 1.20 night.

For Baltimore and Washington. Daily—8.45, 10.43 a. m., 12.42, 2.45, 6.44, 7.42 p. m.

W. G. BESLER, Vice-Pres. & Gen. Mgr. W. C. HOPE, G. P. A.

3 3 11

YOUR DULL **Headaches**

Probably come from overstrained eye sight. Nine-tenths of the headaches are the direct result of eye trouble. Bring those troubles to us and let us prescribe for you.

All work guaranteed.

FREE EXAMINATION BY

Stiles & Co.

PHILADELPHIA EYE SPECIALISTS

at 107 East Front Street, Every Thursday.

Hours 11:15 a. m. to 5 p. m.

PROPOSALS FOR ASPHALT CONCRETE MACADAM ROADWAY.

Sealed proposals will be received by the Committee on County Roads of the Board of Chosen Freeholders of the County of Union, at the Court House, Elizabeth, N. J., at 3:30 P. M., on Tuesday, May 16, 1911, for the following described work.

4,127 square yards of Asphalt Concrete Macadam, or Bithulithic Pavement; 3,230 lineal feet of Concrete Retaining Slab, and 200 tons of crushed stone, for resurfacing the westerly side of North Broad Street, between the street car tracks and the curb line, from King Street northerly to a point where the street car tracks leave the roadway, in Union Township, Union County, N. J.

Plans, specifications and bidding sheets may be examined at the office of the County Engineer, 120 Broad Street, Elizabeth, N. J.

Bidders must insert with the bid, a certified check for the sum of $1,000.00, as evidence of good faith, in accordance with the provisions of section 64 in the specifications.

The right is reserved by the Committee to reject any or all bids, as they may deem best for the interests of the County of Union.

The bids will be received and the contract awarded subject to the approval of the State Commissioner of Public Roads.

5 3 11t JACOB L. BAUER, County Engineer.

PROPOSALS FOR ASPHALT CONCRETE MACADAM ROADWAY.

Sealed proposals will be received by the Committee on County Roads of the Board of Chosen Freeholders of the County of Union, at the Court House, Elizabeth, N. J., at 3:30 P. M., on Tuesday, May 16, 1911, for the following described work.

23,467 square yards of Asphalt Concrete Macadam, and 400 tons of crushed stone, for resurfacing St. George Avenue, Linden Township, Union County, N. J., from the City Line of the City of Elizabeth to a point near Summit Street, Linden, N. J.

Plans, specifications and bidding sheets may be examined at the office of the County Engineer, 120 Broad Street, Elizabeth, N. J.

Bidders must insert with the bid, a certified check for the sum of $1,000.00, as evidence of good faith, in accordance with the provisions of section 64 in the specifications.

The right is reserved by the Committee to reject any or all bids, as they may deem best for the interests of the County of Union.

The bids will be received and the contract awarded subject to the approval of the State Commissioner of Public Roads.

5 3 11t JACOB L. BAUER, County Engineer.

KIVANTINOS & JELLING

Successors to Alex. Lusardi.

Foreign and Domestic Fruits, Choice Confectionery, Nuts, Cigars, etc.

211 W. Front St. Tel. 886-W

FURNITURE,

OIL CLOTHS,

STOVES, ETC.

LOUIS KADESH

23 Somerset Street

Hoagland's Express

Careful Furniture Moving

Experienced and Competent Men.

Office 205 Park Av. Tel. 833-w

Home Tel. 648-L.

HENRY WIERENGA

Residence 'Phone 517-1

Furniture, Freight, Baggage, Express and Rigger.

PIANO MOVING A SPECIALTY.

L. Moraller & Son,

Watchmakers and Jewelers,

Watches, Clocks and Jewelry.

Fine Watch and Clock Repairing a Specialty.

219 Park Ave, Plainfield, N.J.

Big Bargains In Stationery

FOUR GREAT SPECIALS NOW ON SALE

Russian Cambric—50 sheets paper and 50 envelopes only 25c

Novelty Boxes—1 quire each; magnificent floral designs, with appropriate sentiments, exceedingly attractive; only 25c

Outing Series—1 quire each, in attractive glove boxes; only 20c

Royal Dover Fabric and Stanwix Hall; per box only 10c

Amstel Linen—Superior quality; per lb 25c

Scotch Linen—Fair grade; per lb 15c

Lenox Stationery Store

102 Madison Ave. Babcock Bldg.

Tel. 1036-R.

CHAS. E. VAIL

Jeweler and Optician

has RE-OPENED at his new location

236 Park Avenue

Opposite North Ave.

All are cordially invited to inspect his new store.

Eastman's Kodak Supplies

TIRES

TIRES

TIRES

Let us impress it on your mind that it is not policy to let your

Auto or Carriage Tires

go until they are beyond repair. If in doubt get our advice and price on new goods and repair work.

IT WILL BE HONESTLY GIVEN.

Plainfield Auto Tire Co.

407 Watchung Ave.

Netherwood Bakery

H. HANSEN, Prop.

1135 Park Terrace 'Phone 1764

Home-made Bread, Rolls, Biscuits, Delicious Pies, Fancy Cakes and Specialties.

Ice Cream and Water Ices

Orders delivered at short notice; also on Sundays.

SMALLEY BROS.

147 North Avenue.

BUTCHERS

CHOICE MEATS.
GAME IN SEASON.

ROASTING AND BROILING CHICKENS A SPECIALTY.

Orders called for and delivered. Telephone 88-A.

W. W. WARNOCK'S New Bakery

Cor. North and Park Aves.

HOME-MADE BREAD, ROLLS, BISCUITS, DELICIOUS PIES, FANCY CAKES AND SPECIALTIES.

Telephone 209

THIS MEANS YOU

may save, in addition to getting superior wares, from 5c to 15c on purchases by selecting the Royal Talcum, Tooth and Foot Powders, Royal Shaving Sticks and Royal Shaving Soap Powder, Royal Silver Polish and Royal Face Powder, in twenty leading stores of Plainfield. Samples of Royal Tooth Powder and Royal Violet Talcum of dealers on request. Royal products will not disappoint you. Allen Pharmacal Co., Plainfield, N. J.

CHAS. KEIDERLING

FURNITURE PACKER.

Furniture, Trunks, Pictures, China, Glass and Bric-a-Bras Packed and Crated for Storage and Shipping. Storage Rooms to Let.

Tel. 539-J 258 E. Front St.

PLAINFIELD WINDOW CLEANING CO.

H. MERSTRICH, Prop.

Stores, Offices, Private Residences, New Buildings, Cleansed, Scrubbed and Oiled. Office, 145 East Front Street. Tel. 864-J.

If You Were Told that you could not obtain life insurance unless you applied for it within one week, you would make application immediately, for all you could afford. Why not secure a policy NOW? You MAY be uninsurable within a short time. It has happened to others. It can happen to you.

The Prudential

THE PRUDENTIAL HAS THE STRENGTH OF GIBRALTAR

Get Your Life Insurance While You Can. It's the Surest Way to Protect Your Family.

Deposits $3,300,000.00

Out of Town Checks Collected Without Exchange.

A LIBERAL INTEREST RATE

appeals to every business man when he can obtain it and at the same time be assured of the safe'y of his funds. Because of the

LARGE VOLUME OF BUSINESS

transacted by this Company, we are enabled to offer our depositors, with absolute safety, the very liberal rate of 3% on checking accounts of $500.00 or more and 4% on accounts of $5.00 or more in our Special Department.

THE PLAINFIELD TRUST COMPANY

STRIPPED AND FLOGGED.

Fearful Ordeal of the Ackou Binat In the Sudan.

Is the black man more stoical or merely less sensitive than we are? "At a fantasia in the Sudan," says Mr. Edward Fothergil in "Five Years In the Sudan," "I have myself seen the part that a young man plays of his own free will in order to obtain the title of ackou binat (the brother of the girls). This ceremony would turn a reformer's hair gray.

"The men and the women of a village sit round in a circle, leaving a space in the center of some six yards in diameter. I describe it as I saw it myself. The strongest man in the village is then picked out of the crowd and, armed with a whip of hippopotamus hide, he and the young man who is to strive for the title enter the arena. The women beat their drums, and the men clap their hands to the tune.

"The candidate for honor is stripped to the waist. He stands with his arms folded in the center of the ring, and the strong man dances up to him to the tune which is being played. He brings the whip round with all the force of which he is possessed and lands it on the bare back of the man in front of him. He dances away; again he advances, and the operation is repeated. This goes on until the number of strokes previously agreed upon have been dealt. In the particular case I saw it was twenty-five. If the man who is being flogged winces, if he so much as moves an eyelid as the whip descends, he is disqualified and branded as a coward until such time as he may choose to undergo the operation a second time.

"On this particular occasion he went through with it like a Trojan. Indeed, the man who was delivering the blows got tired first, and the last three cuts of the twenty-five were unsteady and flickered round the ear and neck of the 'brother.' I leave my readers to imagine the state of his back when all was over, but he appeared to be as happy as a king, and certainly he was accorded a great ovation by the assembled crowd of women."

STAKED HIS HEAD.

The Wager Sir William St. Clair Laid With King Robert Bruce.

Edwin Noble in "The Dog Lover's Book" recalls the historic story of the two famous deerhounds Help and Hold, a monument to which can be seen to this day at Roslin chapel.

The legend is that King Robert Bruce while hunting upon the Pentland hills had several times started a white deer, but had hitherto been unable to capture it. It had always so quickly outdistanced his own hounds that he began to imagine that it was gifted with supernatural powers and could not be overtaken by mortal dogs. Naturally his nobles agreed with him, as there was no one bold enough to affirm that he owned hounds which were better than those possessed by his sovereign.

There was, however, one exception, William St. Clair, who wagered his head that his two favorite hounds, Help and Hold, would kill the deer before she crossed the Pentland brook. Bruce accepted the challenge and wagered the forest of Pentland moor against Sir William's head.

The white deer was roused by a couple of bloodhounds and given a fair start before St. Clair released his two favorites. After a long chase, followed by Sir William and Bruce on horseback, the deer reached the brook, and Sir William, feeling sure that he had lost his wager, prepared to give himself into the hands of Bruce, but before the deer could get farther than halfway across Hold had seized her, and, Help coming up at the same moment, they forced her to turn back. In the end she was killed within the stipulated boundary.

A German Title.

In the matter of titles the Germans show more courage than we do. On a card which reached London the other day the sender describes herself as Frau ——, Rasiermesserhohlschleifeidirektorswitwe. Would any English woman venture to describe herself as widowofthemanageroftherazorbladegrindingworks? When this was shown to a German friend he produced a card on which the sender was entitled "Staatsschuldentilgunsbureauausgeher s w i t-we," a description which she held to be her due as the widow of an official in the national debt office.—London Chronicle.

More Territory.

"I envy you," says the very thin man. "I wish I had your weight. Here I am, a skinny, dyspeptic creature, suffering half the time with stomach ache."

"Envy me!" chuckles the very fat man. "Why, what if you do have the stomach ache half the time? Think what a little bit of a stomach ache you can have. Now, when I have the stomach ache it amounts to something."—Life.

Perfectly Natural.

"The supposed young millionaire bought an airship just before he was declared bankrupt."

"That was a perfectly natural proceeding."

"How so?"

"Most people do buy airships before they go up."—New York Journal.

Poetry.

Poetry is simply the most beautiful, impressive and widely effective mode of saying things, and hence its importance.—Matthew Arnold.

There are no eyes so sharp as [illegible] eyes of hatred.—[illegible]

ORGANIZATION ACCOUNTS

This Company is giving special attention to the accounts of Clubs, Fraternal Orders, Societies, Churches, etc., and will act in the capacity of Treasurer for such organizations for a moderate compensation.

We will be glad to discuss this matter with any one desiring to consider such facilities.

THE STATE TRUST COMPANY

CAPITAL $100,000.00

R. Henry Depew, President
E. F. Feickert, Vice President
M. C. Van Arsdale, Vice President
Frederic Coriell, Secretary

BASEBALL GAME AT THE COUNTRY CLUB

The boys' tournament for the Metropolitan Junior Championship will be held at the Plainfield Country Club on Tuesday, September 19. Edwin S. Hooley has generously contributed two of the prizes which the local club will give and Clifford E Dunn has contributed another. This tournament is open to boys under eighteen years of age, who have playing privileges at Metropolitan Clubs. A good many prizes will be offered and the boys will all have a chance.

The trustees have appointed a baseball committee consisting of J. Hartley Mellick, chairman; H. T. Eaton, H. L. De Forest, Wylie Brown and M. J. Dumont. A diamond is to be laid out immediately, and games with other clubs will be arranged.

Work is progressing on the completion of the new fifteenth hole and the lengthened course will be in commission by the end of the season. Work is also to be started on a new tennis court.

A permanent roof is to be built over the open "deck" piaza in such a way that it can be extended when the men's locker room is enlarged. That work has been deferred, so as not to inconvenience the golfers and tennis players during the active season. The women's locker room has been moved up stairs, and the room on the first floor has been turned into an ample cloak-room, and has been entirely renovated. The small reception room has been redecorated.

The trustees have authorized a pipe line to connect with the city water supply; although this is intended as an emergency supply in case of a breakdown at the club's plant.

Four new sheds have been erected to be used for horses only. The old sheds will be exclusively for automobiles.

MEXICAN NAMES AND THEIR PRONUNCIATION.

It cannot be expected that writers about Mexican troubles and readers of the news should all know Spanish as she is spoke, but some of their efforts sound comic to ears more familiar with the language. A newspaper poet the other day had the insurrectos charging to the slogan, "Viva Libertad." A pretty sentiment, but the phrase is not Spanish—not even Mexican, according to the New York Mail.

A Mexican, if he wished to say it would remark, "Que Viva la Libertad." The same poet makes "tamale" rhyme with "rally." The last two syllables of the Mexican dainty's name sound more like "ah-lay."

Another Saxon tortured Juarez to be consonant with "war is," the only thing wrong about that being that the town across the Rio Grande from El Paso is pronounced "whah-ress," first syllable accented. Incidentally Grande does not rhyme with "land" or "candy." The e is pronounced "eh," but very short.

Also the President of Mexico pronounces his name "Dee-ass," not "Die-as." Both syllables are short and the first is accented. There is no z as in "buzz" sound in the Spanish language. The Castillian gives it a "th" sound, but the Mexican makes it a sharp "s."

Spanish-speaking persons are particular in dividing syllables. For example, a man named Blanco is not called "Blank-o," but "Blan-co." In like manner, "Gringo," the derisive Mexican name for our folks who visit their country, does not rhyme with "jingo," but is spoken "Grin-go." First syllable gets the stress.

There once was a horse, and a good one, on which a good many persons placed bets. The horse was named for Aztec war god, Huitzilopochtli. Layers and players alike gave it up, and called the nag "Old Hutch." But the announcer of the betting ring, when the horse was in the money, was not stumped. Crowds used to gather to hear him shout, "Weet-zeel-o-poachedly," and he was exactly right. Accent on penultimate, please. "Poached," same as eggs that way.

F. B. Newell, of West Seventh street, the general export agent of the Washburn-Crosby Flour Company, left today on the Ward liner Havana, for Havana, Cuba, on a two weeks' business trip. He will be accompanied home by two Spanish business men, who will visit the company's plants at Buffalo, N. Y., and Minneapolis, Minn.

—Use Press want ads.

—Use Daily Press want ads. They bring results.

LIBERAL INTEREST PAID ON DEPOSITS

4% on SAVINGS ACCOUNTS

3% on CHECKING ACCOUNTS of $500 or more.

CITY NATIONAL BANK

Capital - - $150,000.00
Surplus and Profits - 280,000.00
(all earned)

ELKS CONVENTION TO BE HELD IN JULY

With several governors and ex-governors, half a dozen or more of the members of the United States Senate, and between forty and fifty of the members of the House of Representatives who wear the antlered button, in attendance, the twenty-fifth grand lodge reunion of the Benevolent and Protective Order of Elks, to be held at Atlantic City from July 10 to 17, will bring together a notable galaxy of distinguished Americans, as well as an enormous host of the best people on earth.

Aside from those mentioned, the Hon. William Jennings Bryan, of Nebraska, and Judge Ben Lindsay, father of the juvenile court system which has spread throughout the land, a means to the salvation of many of thoughtless small boys, will be "among those present." Both are to address the international convention of Christian Endeavor Societies, which meets at Atlantic City during the week, prior to the coming of the antlered fraternity, and as both are loyal Elks and proud of the fact, they will remain over to greet their brethren from the Aalantic to the Pacific.

Governor Wilson, of New Jersey, who is expected to welcome the grand lodge, at its opening session on July 10, and practically every branch of the State government, will be represented. The presence in the big Music Hall at the extreme end of the steel pier of men high in the counsel of nation and state, will be a striking demonstration of the far-reaching influence of a typicallly American order.

Committeemen in charge of the innumerable details of preparations, are working like beavers. While lodge delegations and small parties are being quartered through the hotel agency established by Atlantic City lodge. The beauty of this plan is found in the fact that there will be no increase in rates because the hotel men who were instrumental in prevailing upon the grand lodge to vote for Atlantic City at Detroit, a year ago, have contracted with the local committies to deal with the invading host fairly and squarely.

Word came from the south during the past week, that this growing section will be more bravely represented than at any grand lodge reunion for several years. New Orleans has already promised a delegation of 250, with a large marching corps. Atlanta will send some of its best known citizens to the convention with an exhibit portraying some of the resources of the southland.

Honolulu and Alaska will have their delegates on the convention floor and marching representatives in the big parade on Thursday of convention week. A great deal of interest is manifested in Elkdom over the fact that Honolulu Lodge No. 616, which had a great carnival in its home early in the year, is preparing to erect a magnificent home. Atlanta lodge is also building a lodge home to cost $11,000, when completed.

Reports indicate that the question of accepting plans for the building of a new National Elks' home at Bedford City, Va., at an approximate cost of $300,000, will be one of the big propositions before the grand lodge this year. The proposition also embraces the possibility of the selection of another location than that at Bedford.

Another matter of general interest is the proposition of California lodges that dwindling herds of elk in Wyoming be removed to the Pacific coast states, and that these states be stocked with a sufficient number of the species to insure the perpetuation of the elk. San Diego lodge at a meeting last month, petitioned the grand exalted ruler to start a country-wide movement in support of the proposition among the entire Elks' organization of the United States.

The contest for grand exalted ruler is growing in interest, according to advices received at Atlantic City. The several candidates will establish their headquarters at the shore several days before the convention opens, and wage a lively fight. Frank B. Kingsley, past exalted ruler of Wyandotte (Kan.) Lodge No. 440, has entered the lists as a candidate for grand esteemed lecturing knight.

AMUSEMENTS.

PROCTOR'S

VAUDEVILLE THEATRE.
THE BEST REFINED VAUDEVILLE
ENTIRE CHANGE MONDAY AND THURSDAY.
TODAY'S PROGRAM.

The College Trio, pianologue and singing; Ruth Nevin & Co., comedy sketch, "Never Again;" Ingalls, Duffield & Ingalls, singing and dancing; LaSalle & Lind, Indian club jugglers.

FREE

Your Auto Tires thoroughly inspected free of charge by our tire expert. This should be done before starting the busy season with your car. Repairing in all its branches, done right both in price and material.

F. L. C. MARTIN AUTO CO.
Park Ave.

STANLEY

Woodhull & Martin Building

QUANTITIES OF CUT FLOWERS
SUMMER BEDDING PLANTS
HARDY PLANTS AND SHRUBS

Telephone 928

For Anything in the Floral Line
Grass Seeds, Flower Seeds and Bulbs

GEN. COLLINS FAVORS SYSTEM OF PATERSON.

Paterson's system of government by commission was indorsed by General D. F. Collins at a meeting of the Elizabeth Board of Trade Thursday night, and his suggestion that Mayor McBride be invited to address the board was adopted unanimously. He praised the present administration of Elizabeth as economical and efficient, but declared the system was wrong. He urged the board to go slow in indorsing the elective commission system, for he declared he doubted if Elizabeth voters would support it at the polls.

He thought the appointive commission plan in the hands of a capable and conscientious Mayor would prove highly successful, as it had in Paterson.

HUNT RACES ATTRACT BIG ENTRY LIST

The first annual steeplechase and flat races held under the direction of Louis Batjer, who formerly conducted race meets at the Linden Park racetrack, Elizabeth, will be held at Stelton, Middlesex county, this state, on Saturday afternoon, May 20. The meet will be held under recognition of the hunts committee of the National Steeplechase and Hunt Association.

The usual good sport will be furnished. The entry list is an excellent one, and society folk from New York, Newark, the Oranges and this city, are expected. The winner in each event will receive an appropriate cup.

Seven races are carded, as follows:

First race—The Dalaval Cup, presented by Harry Durand; for hunters and hacks; four years old and upwards; one mile on the flat.

Second race—The Meadow Lark Cup, presented by James Smith third, for qualified hunters, five year-olds and upward; about three miles over a brush.

Third race—The Fancy Cup, presented by Peter Hauck, Jr., for Galloways; four furlongs.

Fourth race—The Wexford Cup, presented by David Dows; for four-year-olds and upward; about two and a half miles, over a brush course.

Fifth race—The Loudon Light Trophy, presented by E. H. Hammond; for three-year-olds and upward.

Sixth race—The Sir Gaze Cup, presented by George Chipchase; a steeplechase for four-year-olds and upward; about two and a half miles.

Seventh race—For farm horses owned in Middlesex and Union counties; to be ridden by boys working on farms.

THE HOME SONG SUNG IN ALLEGORICAL PLAY.

The following verses are rendered by a male quartette at the rise of the curtain of Canticle V. of Walter Browne's allegorical Morality, "Everywoman," at the Herald Square, which is one of the reigning successes of New York:

When God made the World of Woe
Where mortals roam,
He built just one resting place
And called it Home.

When man sails the Sea of Strife
Where billows foam,
He finds but one peaceful port
And calls it Home.

The soul seeks its paradise
In starry dome.
But God planted Heaven on Earth
And called it Home.

The score is the work of Mr. George Whitefield Chadwick, the most famous of America's symphonic composers. The number has attained great popularity. It is published by the P. B. Harms Music Company.

—Press Want Ads. Pay

UNION COUNTY C. E IN ANNUAL SESSION

Representatives from six Christian Socieites of this city, attended the annual meeting of the Union County C. E. Union, at the First Baptist church at Elizabeth last night. The meeting was one of the best in history of the society. The attendance banner was won by the Madison Avenue Presbyterian Society of Elizabeth, with a percentage of 89. The Methodist Society of Aldene, was second with a percentage of 83.

The feature of the evening was the address by Rev. Mr. Fosdick, pastor of the Baptist church, of Montclair. Fred C. Lounsbury, Jr., of this city, chairman of the nominating committee, presented the following nominations, which were elected:

President, Charles A. Springstead, Westfield; vice presidents, Rev. Reid S. Dickson, New Providence; Frederick L. Mintel, Rahway; Louis Allison, Elizabeth; Frank Stewart, Plainfield; secretary, Miss Florence Matthews, Elizabeth; treasurer, Purdy F. Benedict, Roselle.

NEW JERSEY EDITORS PUT WILSON IN OFFICE

About 200 members of the Women's Federated Clubs of New Jersey are in session in the First Methodist Episcopal church at Atlantic City. The principal address yesterday was delivered by Dr. Stephen S. Wise, of New York, his subject being "The Moral Power of the Press."

Doctor Wise paid a high tribute to Governor Wilson, whose election, he said, was brought about by the New Jersey newspapers. He charged that the yellow journal was governed by gold, and gold alone. He added further there should be muckraking as long as there were muckrakers.

Mayor T. Frank Appleby made the address of welcome to which response was made by Mrs. Pattison, the president. The balance of the day was taken up with reports of committees. The following new clubs were admitted to membership.

Beta Livery Club, of Metuchen; Tuesday Club, of Bridgeton; Colonial Civic Club, Colonial Home Economy Club of Essex county; Mendelssohn Choral Club, of Little Falls, and the Women's Apxiliary of the Columbian Club East Orange. Report of the officers showed a flourishing condition of the federation and a general inclination of the clubs throughout the State to acquire membership.

Mrs. Floersch Improving.

Mrs. Peter Floersch, wife of the proprietor of the Queen City Hotel, was reported this morning to be rapidly improving. While she lost considerable blood from the chisel cut in the ankle her strength is being rapidly recovered.

'ROOSTERS' PLAYING THE 'FLAT-DWELLERS'

Among the interesting events in local sports today is a baseball game this afternoon on West Seventh street, between a team made up of Plainfield commuters and an aggregation of New York business men. The game was called at 2 o'clock so that it may be finished before dark. Councilman C. C. Randolph is the captain of the Plainfield team, and expects to pitch for part of the game. Mr. Randolph, when a young man, (many years ago) was noted as a twirler and he says that he has not forgotten the trick, even though he is old enough to be a hard-working city father.

Among the other local players are Norman Stringham, Walter Manning, Thomas Hylan, Irving Lyle and Everitt Morgan. It is said that the visitors will bring some crack players with them, so that there will be no question of victory.

PRINCETON STUDENT BLOWS OUT HIS BRAINS

Hamilton Brown, of 401 West 148th street, Manhattan, New York city, and a member of the junior class of Princeton University, was found dead yesterday afternoon in his room in the upper Pyne Building at Princeton University, with a bullet hole in his right temple. Coroner Daniel V. Bower said that it was a plain case of suicide.

Brown attended classes during the week, appeared cheerful and seemed to be in good health. He was found by fellow students who room in the building. Dr. J. M. Carnochan, the university physician, was summoned from the college infirmatory, but Brown was dead when he arrived.

Brown, who was 20 years of age, entered Princeton in the fall of 1908. He was studying for the Litt. B. degree and would have been graduated in June, 1912. Hewas a close student and a member of the swimming team and was well liked by his mates. Brown held the intercollegiate mile record in swimming and ranked twelfth among college swimmers. He participated this year in the 220-yard race and made a good shewing.

Mrs. Margaret Sweeny, of Liberty street, left today for Springfield, Mass., where she will be the guest of Miss Jessie Stewart, formerly of this city. Mrs. Sweeny will also visit her son, Joseph M. Sweeny, who resides there.

John Boulton, James Sinclair and William Bottomley, of this city, left today on the White Star Liner Cedric for their home in Liverpool, where they will remain for some time. They secured passage through Mulford Estil's agency.

—Press Want Ads. Pay.

MAY FIFTEENTH.

1847—General Winfield Scott's army captured Puebla, Mexico.

THE DAILY PRESS.

THE WEATHER.

Fair and warmer tonight; Tuesday increasing cloudiness. Maximum, 74; minimum, 40.

Established May 10, 1887. PLAINFIELD, NEW JERSEY, MONDAY, MAY 15, 1911. Two Cents a Copy—$5 a Year.

BIG CROWD SEES BEST MEET EVER

Watchung Hunt Club's Annual Races Furnish Plenty of Excitement.

Perfect weather and a record-breaking crowd combined to make the seventh annual meet of the Watchung Hunt Club a great success on Saturday. The driving park, where the event was held, is in every way better adapted for races, the grandstand and other accomodations being all that one could ask for. It was estimated that there were between 2,500 and 3,000 people at the races, including a great many well-known society folk from all points in the metropolitan district. There was an unusually large number of rail-birds.

Of course, the bookies were out in large numbers and there were many unattached ones, who got away with the money before the races were over. One prominent patron lost $35 in this way on the farmer's race. The betting was open, right under the very nose of the sheriff of Middlesex county and his deputies. No arrests were made.

There was one accident during the afternoon, occuring in the last race, which necessitated the shooting of David Dows' entry, "Al. H. Woods," one of the best horses in the field. The animal was going fine and would have finished better than third but for the accident. Another horse kicked the animal in the hind leg, severing a tendon. It was not noticed until after the race, when the jockey, Cooper, detected that the horse was going lame. A veterinarian was called and he advised the shooting of the animal. Thomas Brantingham did the trick, requiring only one bullet.

Perhaps, the most exciting event on the card was the race for the Watchung Hunter's purse over a post and rail course of about three miles. There were four starters and according to the betting, Frederick Pull's Magnella was a favorite. The mare had fairly got started when she ran off in the woods, back of the grandstand and in fact everywhere but on the course. Appleton, who was up, had no control of his mount.

"Essex B., Peter Hauck,Jr.'s entry in this race, also gave an exhibition of what a horse can do sometimes, by following "Magnella" all over the field. Both horses were soon declared out of the running. During this time, David Dow's "Butwell," was showing the way in fine style with Henry L. Bell's "Tyosa," a close second. Mr. Bell kept at safe distance until the home-stretch, when he let his mount out and when within 100 yards of the finish, "Tyosa" came in about three lengths ahead. Mr. Bell received great applause. In addition to winning the purse, he also received a fine cup, the gift of T. J. Mumford.

Mr. Bell also scored another triumph by riding Allen Pinkerton's "Booger Red," to an easy victory in the race for the Westfield purse. His mount covered the first quarter in 24 seconds and finished in 0:51 2-5, which, it was said, could be beaten by Mr. Pinkerton's horse if pushed.

Henry W. Werner won two races with his entries, "Nosegay," coming in first for the Oak Tree purse, in which there was a large field, and his "Faultless" crossing the wire first in the one and half mile race over hurdles, by a couple of lengths.

The third race, the "Melrose Scramble," for horses owned by farmers over whose land the club hunts, was, as usual o bone of contention. John Terry entered "Miss Nell," which was declared to be a thoroughbred, and there aws a long argument before the ujdges would allow the horse to start. The entry won easily. An added starter was Richard Baldwin's "Prince," with John Fort, of Newark, a stripling of a lad up. He finished third, and some say that with "Miss Nell" out of the race, he might have won. The lad received all kinds of compliments.

The races were all top-notchers and furnished fine sport. They were run off on time, there being no tedious delays and not a rider was injured. The club deserves great credit for the success of the affair. Among the noted people seen on the grounds was C. H. Mellen, president of the New York, New Haven and Hartford Railroad Company, and a party which came here in Mr. Mellen's fine big touring car. Others noticed in the crowd were:

Mr. and Mrs. Louis Hartjer, Chas. Pfizer, H. A. Bourne, Mr. and Mrs. L. E. Waring, Mr. and Mrs. Daniel Runkle, Frederic Bull, George P. Mellick, Miss Helen Timpson, Miss

(Continued on page 4.)

SHOWS APPRECIATION OF BASS'S SERVICES

The weekly bulletin at Trinity Reformed church, this week, appropriately recognizes the faithful services of Fred S. Cutter, the bass soloist of the church quartet, who has given his services for the past five years

Fred S. Cutter.

without compensation. It adds: "Such a spirit of love and interest in our church is inspiring, and should be an incentive for work to all. In this connection we wish to state that Mr. Young, the tenor, gives his efficient services for only a very nominal sum,and is prompted by the same spirit."

In recognition of Mr. Cutter's faithful services, the Ladies' Christian Work Society of the church has presented him with a beautiful electric reading lamp for his library at home. The gift is greatly appreciated.

MRS. MOSES D. BROWN DIES IN 82ND YEAR

Mrs. Anne Maria Brown, widow of the late Moses D. Brown, died at 4 o'clock yesterday afternoon at the home of her daughter, Miss Mary A. Brown, of Washington avenue. Mrs. Brown was a daughter of the late Stephen Pangborn, of this city, and was eighty-one years of age. She was a resident of Plainfield for nineteen years and prior to that time resided at Dunellen.

Mrs. Brown had been ill a long time and was a great sufferer, but through it all was patient. She was a sincere Christian woman. She is survived by three sons, Stephen P. Brown and Jeremiah D. Brown, of this city, and Frank W. Brown, of Brooklyn, and four daughters, Mrs. L. J. Denton, Mrs. L. C. Hurtt, Mrs. J. T. Armstrong and Miss Mary A. Brown, all of this city. There are also twenty-three grandchildren and six great-grandchildren. The funeral will be held at the late home on Washington avenue tomorrow afternoon at 3 o'clock.

FUNERAL SERVICES FOR MRS. BALDWIN SATURDAY.

Mrs. Susan Baldwin, aged about 84 years, a sister to Mrs. J. C. Buchanan, of Duer street, whose death occurred on Wednesday, was buried on Saturday, at Cherryville, Hunterdon county. She died at the home of her daughter, Mrs. Lyman Hoffman, at Sidney, Hunterdon county, after a short illness, and the funeral was held there. Mrs. J. C. Buchanan, Dr. and Mrs. J. Hervey Buchanan and their daughter, Mary Buchanan, of Duer street, attended the service.

Besides those mentioned, Mrs. Baldwin is survived by another sister, Mrs. Joseph W. Cain, of Raritan and a brother, Joseph Rea, of Quakertown ;also four grandchildren, Mrs. Fred Tallamy, of this city and Miss Anna Baldwin, Mrs. Clarence Carman and Mrs. Thomas Beck, of Dunellen. Mrs. Baldwin was born and always lived near Sidney, and the officiating minister at the funeral referred to her as one of the old landmarks of the county. She was a member of the Baptist church and possessed a strong Christian character.

William W. Hall.

William W. Hall, a former resident of this city, died Saturday at his home 65 Marion avenue, Newark. He was sixty-five years old and leaves a wife and one daughter, Mrs. Chas. Vail, of Newark. The funeral will be held at Trinity Reformed church tomorrow afternoon and burial will be in the cemetery at Samptown.

Rasores to Meet.

The Rasores will hold its last meeting of the season tomorrow morning at the home of Mrs. L. N. Lovell on Crescent avenue. There will be a report of the convention of the State Federation of Women's Clubs held at Asbury Park.

—High grade line of bicycles, motorcycles, etc. Jack Horner, 33 Somerset street. 3 10 fmw tf •••

SENIORS IN A PLAY

High School's Graduating Class Presents 'Twelfth Night' at Theatre.

MISS ALICE MEHL SCORES.

The Entire Cast Reflects Credit on the Coach, S. B. Howe, Jr., who Receives a Token From the Amateur Thespians.

A performance of "Twelfth Night" which reflected great credit on the senior class of the Plainfield High School was given in the Plainfield theatre Saturday night before a large audience. The star of the play, Miss Alice V. Mehl, displayed a talent seldom equalled in an amateur and easily won the honors of the evening. Her interpretation of the part of Oliva's maid was exceptionally clever and so natural that one was led to believe that Miss Mehl had been accustomed all her life to taking part in Shakespearean plays.

J. Sewell Ulrich, as Malvolio, did well as did Sidney Karr, who personated Sir Toby Belch. Luther Banks made an admirable Sir Andrew Aguecheek and Miss Margaret Hutchinson took the part of page with admirable coolness and adaptation.

Between the second and third acts Sidney Karr presented to Samuel B. Howe, Jr., the coach, a tribute of respect and admiration handing him a purse of gold. During the performance the individual players received applause for their efforts. The applause was deserved in every instance, and particularly was this true in the case of Miss Mehl and Mr. Ulrich.

The cast follows: Viola, Miss Thyra Stiles; Sea Captain, Alfred Manley; sailors, J. Wilbur Tovell and Herman L. Shrager; Sir Toby Belch, Sidney H. Karr; Maria, Oliva's maid, Miss Alice E. Mehl; Sir Andrew Aguecheek, Luther Banks; Duke Orsino, Gordon V. Moy; page, Miss Margaret Hutchinson; Curio, Miss May V. Day; Valentine, Herbert L. Terry; courtier, Herman L. Shrager; Feste, a clown, Alfred Clarke; Malvolio, J. Sewell Ulrich; Countess Oliva, Miss Louise Bird; Sebastian, Miss Ruth I. Wean; Antonio, Benjamin Harris; Fabian, Frederick T. Van Hoesen; an officer, Alfred S. Manley; soldiers, Wilbur Tovell and H. L. Terry. The "ladies of the court were Misses Margare: Hutchinson, Edna M. Bird, Elizabeth Hardwicke and Edith D. Whitman.

The executive staff of the play was composed of Samuel Silbert, A. F. Clark, Nathan Wilson, A. S. Manley, Frank V. Schwed, Benjamin Berse and Lewis T. Matlack.

EPWORTH LEAGUERS HOLD A CELEBRATION

Beginning with a song service in the church last night the Epworth League of the Monroe Avenue M. E. church celebrated its twenty-second anniversary. Following the song service the new officers of the league were installed. They are: President, J. Archibald Thompson; first vice-president, Harry B. Sawyer; second vice-president, Miss Ruth I. Thompson; third vice-president, Miss May Stafford; fourth vice-president, Miss Gertrude Gray; fifth vice-president, N. Mansfield Smith; secretary, Miss Mary J. Mathews; treasurer, Frederick Jacobs.

Rev. Wallace B. Fleming made the address of the evening praising the work of the league. Mr. Fleming is pastor of the Maplewood M. E. church, Maplewood, N. J. Special music was furnished by a male quartet.

The anniversary of the Epworth League, Chapter No. 1, of the First M. E. church, was appropriately observed at the evening service, last night. Arthur Humble, president, had charge of the services, and he was assisted by Harry Gee, who offered prayer. Mr. Humble also presented a brief resume of the past year's work.

The quartet choir, under the direction of Clifford A. Braider, organist, rendered several anthems, which added to the enjoyment of the service. The address of the evening was delivered by Rev. Dr. D. B. F. Randolph, district superintendent, who took for his subject, "God, Liberal and Up-to-Date."

The Epworth League at Grace M. E. church observed the anniversary of the day and listened to an appropriate and interesting address by Rev. C. C. Caine. Special music was rendered by the church choir. The attendance was large.

—A. M. Griffen Co. demonstration of "Caloric" fireless cooker all this week. •••

ARRAIGN AUTOISTS

In Police Court Mayor Gives Notice That 2nd Offense Means $100 Fine.

SUSPENDED SENTENCES GIVEN.

Crap Shooters Promise to Stop Gambling and Are Allowed to Go—Two Fined for Riding Bikes on Sidewalks.

Mayor George W. V. Moy presided in the city court this morning in the absence of Judge DeMeza. There were a large number of cases to dispose of including several automobile drivers, who were accused of exceeding the speed limits in the streets of the city. Among these were James E. Parker, of North Plainfield, Benjamin Cookhart, of the west end, and Miss Adelaide Ball, attendance supervisor for the Board of Education. W. J. Buttfield's hearing was postponed until tomorrow afternoon at his request. None of the speeders denied the charge and all were given suspended sentences. The Mayor announced that a fine of $100 would be imposed on speeders arraigned for a second offense. He declared that speeding must be stopped in the city and that he would do his utmost to prevent it. He asked those arraigned to help him in protecting the citizens of Plainfield and all promised to be more careful in the future.

Michael Gilman and Louis Cioocci, accused of riding their bicycles on the sidewalks were fined $2 a piece, Gilman being given a week in which to pay his fine. Cicocci paid his.

Edward Walker, Edward Hallowell, Frank Hubbard, Joseph Konesky and Michael Gilman were arraigned on charges of gambling on Sunday, May 7. They none of them attempted to deceive the court and after receiving a severe lecture they were allowed to go with suspended sentences. They promised Mayor Moy to prevent gambling if they saw any more of it and also averred that they would never shoot craps again themselves.

Accused of being drunk and disorderly and drawing a knife on John Basto, John Wadle, of the east end was fined five dollars on the first charge and another five on the second, in default of which he will have to go to jail for ten days. Patrolman Sweeney made the arrest. Patrolman Saffron, Messler, O'Keefe and Detective Sergeant Flynn made the arrests in the speed violations.

RT. REV. DR. KINSMAN CONFIRMS CLASSES

Right Rev. Fred C. Kinsman, D. D., Bishop of Delaware, confirmed a class of twenty-three young people of Grace church yesterday afternoon, acting for Bishop Scarborough, who is at present incapacitated by recent illness. He preached from the text St. John 1-47-41.

The bishop compared Nathaniel the Christian disciple, with Jacob his type in the Old Testament, showing how Christ becomes the ladder reaching from earth to heaven, joining man and God which which was prefigured in Jacob's dream and made known to Nathaniel when Christ said to him, "Hereafter ye shall see heaven open and the angels of God ascending and descending upon the Son of Man."

The bishop said faith strong and enduring was what was needed for true discipleship; he described it as a venture with God, but a venture which we always found brought abundant reward.

The bishop illustrated his this point by a story told by the present Bishop of London, who once saw a boy flying a kite in a London fog. The bishop asked the child why he was flying a kite on a day like that when it was impossible to see it through the murky atmosphere. "I cannot see it," replied the boy, "but I can feel the pull."

In closing Bishop Kinsman urged the candidates for confirmation to be strong in this faith in God and He would always answer with His blessing.

At St. Stephen's church Rev. Elory G. Bowers, rector, Bishop Kinsman confirmed two children, Kenneth Platt and Homer Scruton, S. Frederick Smith, organist and choirmaster of Grace Episcopal church, rendered a special musical service assisted by a number of the choir boys of Grace. The confirmation service took place at 8 o'clock last evening.

—Use Daily Press want ads. They bring results.

—Automobile to hire by day or hour; first-class reference. Charles O. Pearson, 826 West Fifth street. 'Phone 775. 5 12 tf•••

KNIFE HIS WEAPON

Patsy Paye Gets Ninety Days for Alleged Attempt to Carve George Kruse.

WAS CHASED BY A MOB.

Store of Meyer Pushkin Raided in Chase of Man Who Insulted Two Young Women—Mayor Moy Scores Offender.

Patsy Paye, an Italian, was given ninety days in jail by Mayor Moy this morning for carrying concealed weapons and threatening to kill two youths who were endeavoring to protect Misses Edith and Lizzie Norway, of the West End. According to the story told in court this morning by George Kruse, George Huff and James McNamara and the two young women, Paye followed the Norway sisters for over an hour on West Front street while they were waiting for a friend to see them home.

George Kruse, who went to the rescue of the girls, said that he saw the Italian seize Miss Edith by the arm at the same time taking off his hat and saying something to her. Miss Lizzie then called to him to come across the street and protect her sister which Kruse gallantly did. Kruse told the court that Paye drew a five-inch bladed knife from his pocket and made a lunge at him. He avoided the stroke and called upon some passersby to get the Italian.

Then followed a chase through Central avenue to West Third street, where Paye took refuge in the store of Meyer Pushkin at the same time exchanging hats with the storekeeper. He made his escape through the rear door while a mob of young men stormed the front, breaking in the door and smashing several windows. While running away the second time Paye threw away the knife which was shown in court. It was found by McNamara a short distance from Second street and Central avenue.

George Huff practically corroborated Kruse as to the attempted use of the knife. He said that when the weapon was drawn it looked like a revolver and everybody hunted for cover, but when it was known to be a knife a rush was made for the Italian. As the young men ran the number increased until fifty or more young fellows were chasing Paye.

Counsellor Francis J. Blatz, who defended Paye, acknowledged that the prisoner was drunk, but denied the disorderly charge. Mayor Moy in sentencing the prisoner declared that the citizens of this city must be protected and deplored the practice of carrying knives and revolvers. The trouble started on West Front street shortly before 11 o'clock on Saturday night.

TESTIMONIAL DINNER FOR C. E. BRODHEAD

A testimonial reception and banquet will be tendered to Assemblyman Calvin E. Brodhead at the Waldorf Hotel in the early part of June. Among the speakers to be present on that occasion are Senator James E. Martine, Congressman William Hughes, State Senator Harry Osborne, Ray E. Mayhew, president of the State Federation of Democratic Clubs: Mayor George W. V. Moy, Speaker Edward Kenney and Assemblyman Elmer Geran. The committee of arrangements consists of P. J. Reville, chairman; J. H. Connolly, Frank Shattle and Edward S. Lynch. The reception committee consists of James E. Prindle, chairman; Edward Fluck, John J. Hickey, Jeremiah Callahan.

The Plainfield Democratic club will hold an important meeting in their rooms tonight. Action will be taken regarding the re-districting of the city under the Geran law. Officers will be selected to act at the next city election and some discussion is expected on the commission form of government. All members are urged to be present.

DOCTORS AND DOMINIES WILL MEET ON DIAMOND.

The physicians and ministers of the city are planning for a baseball game to be played on Crescent Oval in the near future, the proceeds from which will be used to purchase surgical instruments for use at the hospital.

Dr. B. VanD. Hedges has been picked as captain for the medicos, and Rev. Gabriel Reid Maguire, of the Park Avenue Baptist church, the captain for the men of the cloth. The date for the game and the lineups will be announced within a few days.

—See notice of demonstration at A. M. Griffen Co. this week in another column. •••

LUNCHEON PARTIES BEFORE THE RACES

Prior to the annual steeplechase meet of the Watchung Hunt Club, Saturday, several parties were entertained by Plainfielders. William Palmer Smith, Jr., gave a luncheon at the Baltusrol Golf Club for sixteen, including Carl and Udo M. Fleischmann, Miss Fleischmann, Alfred Maclay, Miss Edith Smalley, Miss Alice Hoadley Smith, William Palmer Smith and Lawrence Smith.

Mr. and Mrs. C. Wesley Holland had for their guests Mrs. William Marquette, of Germantown, Pa.; Mrs. Laidlaw, of New York; Mr. and Mrs. H. W. Beebe and Sherman Mills, of New York. This party had supper in the evening at Pedeflous.

Rufus C. Finch and Harry Finch entertained a party of twenty at luncheon at their Park avenue home The guests included Mr. and Mrs. George W. Elkins, Jr., of Philadelphia; Miss Rosalie Jones, Miss Helen Henderson, Miss Adelaide Gardiner, Arthur Ludington, Ezra P. Prentice, Stewart Hollis, J. J. O'Donohue, Arthur Conger, Miss Louise Curtis, Miss Madeline Wemple and Edward R. Finch, of New York, and Mr. and Mrs. Henry Hildreth, of Morristown. T. J. Mumford also entertained a party of friends at luncheon prior to the races.

Immediately after the race for the Watchung Hunters' purse, a picture was taken of Mr. Mumford presenting the handsome silver cup to Henry Lawrence Bell whose entry won the race.

MISS MABEL HOOLEY TO WED ON JUNE 14

The marriage of Miss Mabel B Hooley, daughter of Mr. and Mrs. Edwin S. Hooley, of Rockview avenue,, and Brown Rolston, son of William H. Rolston, of New York, will take place on Wednesday, June 14, at the home of Mr. and Mrs. Hooley. Rev. George A. Warner, rector of the Church of the Holy Cross, will perform the ceremony. The affair will be a quiet one.

Miss Hooley is prominent in society here, and is also known as an expert horsewoman, having exhibited her thoroughbred horses at the local and New York horse shows. She is also a member of the Plainfield Country Club and Park Golf Club. Mr. Rolston was graduated from Princeton University last year and while in college was president of the famous Triangle Club. He now holds a fine position in New York with the firm of which Mr. Hooley is a member.

Mr.Hooley is now building a handsome residence for his daughter on land adjoining his own on Rockview avenue and the couple will reside there.

FSCAPES LIGHTNING THAT FIRED HER HOME.

Asbury Park, May 14.—Lightning during a heavy shower on the coast Friday night struck Frank J. Hurst's house in Main street, near Woodland avenue, Avon. The bolt passed into the room in which were Mrs. Sager and her baby. The other children and Mrs. Sager's sister were also occupants of the cottage.

The bolt passed over the bed in which Mrs. Sager was asleep with her baby and struck an umbrella in the corner of the room. It caught fire and soon the blaze extended to the roof. The Avon fire department was called out and the fire was extinguished before the cottage was seriously damaged.

"HENRIETTA" SCENERY ARRIVED HERE TODAY.

The special scenery to be used in the forthcoming production of "The Henrietta," by the Park Comedy Club, at the Plainfield theatre, May 18 and 19, arrived today and everything points to successful performance of this well-known comedy. Another rehearsal will be held this evening.

The cast, which has already been published, is considered one of the best ever selected by the club and each member has been doing exceptional work. The play is to be given for the benefit of the Anti-Tuberculosis League of Plainfield and North Plainfield.

C. E. Congress to Meet.

The Congress of the Plainfield Christian Endeavor Union will meet at the Y. M. C. A. Thursday evening at 8 o'clock. Several matters of importance will be considered, among them the question of sending a delegate to the International Christian Endeavor convention at Atlantic City July 6-12.

—Press Want Ads. Pay.

—Wheels, tires and springs for baby carriages. Jack Horner, 33 Somerset street. 3 10 fmw tf •••

DR. CHAMBLISS HAS RESIGNED

Scholarly Pastor of the First Baptist Church to Retire From Active Ministry.

Rev. Dr. John A. Chambliss, who, for nearly eight years has been pastor of the First Baptist church, presented his resignation at the close of the morning service. The statement, which had been prepared by

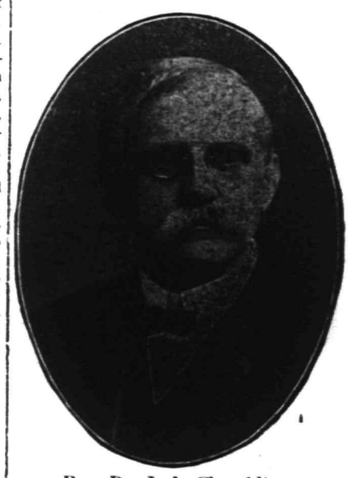

Rev. Dr. J. A. Chambliss.

him, was read by L. V. F. Randolph, president of the board of trustees and created a profound impression. Afterwards George A. Chapman moved that the matter be referred to the board of trustees and deacons to be reported for action at a church business meeting on May 24.

Dr. Chambliss suggested in his statement that the resignation become effective September 1, it being understood that in the meantime arrangements can be made for his successor. This will probably be done. At the approaching business meeting a committee to secure a successor to Dr. Chambliss will probably be named.

Nearly all of Dr. Chambliss' ministry has been spent with four churches, at Richmond, Va., Charleston, S. C., East Orange and this city respectively, and each has been a happy and highly seuccessful one. The last year ending May 1 has been one of the best in the history of the church. All departments are in a healthy condition, while the Sunday-school is very large, the prayer-meetings largely attended and greatly enjoyed.

Forty-three members have been added during the year just closing. The total received during the present pastorate, which began November 1, 1903, is 357, of which 203 were by baptism. There have been 118 deaths. The total money raised for congregational expenses in round numbers was $115,000; for benevolent objects, $85,000, including certain individual donations, and in addition some $50,000 has been given to mission boards direct by a member now deceased.

Dr. Chambliss was born in Athens, Ga., in 1840, and he had received his first call as pastor when the Civil War broke out. He enlisted as a chaplain, serving with Gen. Lee. At the close of the war he resumed the ministry. When not engaged in active ministry he was a professor of Latin and literature in the Maryland State College, and was elected to the Presidency of Washington College at the time he was called to East Orange. He accepted the latter call, remaining at East Orange ten years. Dr. Chambliss is a man of the highest literary attainment, his writings having attracted widespread attention. The statement presented by Dr. Chambliss yesterday, follows:

To the First Baptist church of Plainfield:

My Dear Friends:

The time has now come when it appears to me to be the dictate of wisdom that I should retire from pastoral service. My seventieth birthday has passed, and the fiftieth anniversary of my ordination comes next month. Within my circle of acquaintance there is not another man of seventy years who still holds the pastorate of a large church. It would thus seem to be the consensus of opinion among ministers and churches that, under conditions of life today, seventy is about the farthest limit for best service in the pastorae office. You have given me no reason to believe that you regard me as a poorer preacher than when you called me to your pulpit in the fall of 1903; on the contrary, your gracious expressions of appreciation were never more frequent and encouraging than now. But the pulpit

(Continued on page 4.)

THE CARPET and Rug Department is prepared to fill all your wants at short notice. Then you can have any kind or size window shade made to your order.

A. E. Force & Co

"THE WHITE STORE"

WE GIVE S. & H. GREEN TRADING STAMPS

THE STORE THAT SAVES YOU MONEY.

Premium Parlor on 3rd Floor.

THIS WEEK will find the Ladies' Suit Department, the great attractive centre for bargain values, in beautiful tailored Suits and Coats. Don't miss the opportunity.

A May Sale of Embroideries Without a Parallel

THIS STOCK OF ST. GALL EMBROIDERIES WAS PURCHASED FROM A LEADING IMPORTER WHO WAS OBLIGED TO TURN THIS LINE OF EMBROIDERIES INTO CASH AT ONCE, AND BEING ON THE ALERT AT ALL TIMES FOR SUCH EMERGENCIES, WE PURCHASED FOR SPOT CASH THIS ENTIRE LOT OF THE MOST BEAUTIFUL EDGINGS, FLOUNCINGS, INSERTIONS AND EMBROIDERIES AT ABOUT HALF THEIR REAL VALUE.

ON WEDNESDAY MORNING THE SALE BEGINS, WHEN YOU CAN BUY ALL YOU WANT AT

About Half Regular Price

20c EDGINGS, INSERTIONS AND EMBROIDERIES

for 10c

In various widths and patterns, on swiss, nainsook and cambric. Suitable for dress trimming and undergarments.

29c EMBROIDERIES INSERTINGS AND EDGINGS

for 14c

A large variety of patterns and styles in all widths, in fine swiss, nainsook and cambric. Suitable for children's and misses' dress trimming.

$1.00 FLOUNCING

at 59c

27 inches wide; fine swiss in a large assortment of patterns.

15c EMBROIDERY, EDGING AND INSERTION FOR

8c

In various widths and patterns; in fine swiss, nainsook and soft finished cambric.

39c FLOUNCINGS, EDGINGS AND INSERTIONS

at 19c

Suitable for dresses and skirts, in various styles, patterns and widths in swiss, nainsook and cambric; also fine swiss galloon. Suitable for dress trimming and hobble banding; all the widths.

$1.50 ALL-OVER EMBROIDERIES

at 69c

Swiss embroidery in a large variety of styles and patterns suitable for all-over embroidery dresses, waists and yokes; they will average in width about 24 inches wide.

☞ TO GIVE YOU A SLIGHT IDEA OF THE VALUES WE OFFER, SEE SHOW WINDOW DISLPAYS.

AMONG OUR NEIGHBORS HE WOULD CONTROL ALL STATE'S ROADS

SOMERVILLE.

The Ladies' Aid Society of the Methodist church of Raritan, held a successful supper in the chapel on Thursday evening.

Mrs Carlton Hoagland and son, Stewart, of West Cliff street, are visiting her sisters, the Misses Stewart, in East Orange.

Miss Carrie Loomis, of West Main street, left Friday for Wernerville, Pa., where she expects to remain some time.

Peter Stryker, of Baltimore, is spending some time at the home of John H. Schompal, at Harlingen.

Mrs. George H. Donovan, of Rocky Hill, is spending two weeks with her mother, in Newark.

A. A. Reger was in Trenton last week attending session of Grand Lodge.

The Somerset Manufactory Company closed down indefinitely last week.

William S. Devine expects to remove with his family to Paterson today.

Miss Marion Johnson is a guest of Mrs. Oliver Wilson, at Green Knoll.

MANY NEW FEATURES WITH WELL KNOWN SHOW.

Frank A. Robbins special circus train, of a score of cars will roll into Plainfield on Tuesday morning, May 16, and the big wagons, bright and fresh from the paint and repair shops at Jersey City, where the show winters, will be unloaded and taken to the circus lot, preparatory to a parade and two performances during the day. The show will have been on the road but a very few days when it reaches here, and all of the equipment will consequently be in the finest condition. The Robbins circus is probably better known in New Jersey, especially in the smaller towns, than any other organiation on the roads, as it has wintered in this state for many years. Mr. Robbins is a resident of Jersey City.

There have been many changes in the show since it last appeared in Plainfield, at which time it drew a big crowd at both performances. The number of cages in the menagerie, which is not a small one, have been increased, and some splendid specimens of wild animals will be shown. Queen, which was the biggest elephant in this country, and which was a feature of the menagerie last year, was killed last winter, but Mr. Robbins has replaced her with an equally-fine "Bull," as the circus men call them. There are lions, jaguars, kangaroos, leopards, monkeys and many other animals.

—Use Daily Press want ads. They bring results.

CASTORIA

For Infants and Children.

The Kind You Have Always Bought

Bears the Signature of Chas. H. Fletcher

"I have proposed to Governor Wilson, and the governor has approved of the idea, but said nothing as to the substance that the road law should be amended next legislature so as to provide for building three classes of roads—first, state roads; second, county roads as now, and third, aid to township roads," said State Road Commissioner Colonel Edwin A. Stevens to a reporter.

Continuing Colonel Stevens said: "By state roads I mean such as arrangement whereby the fullest control of such thoroughfares passes directly into the control of the state, and to bring this about I have suggested to the governor that for building such roads the counties pay us one-third of the cost and let us build the roads directly from this office, instead of the state paying one-third of the cost and the counties the other proportion of cost.

"I will show you how this would work out. At the present time there is the greatest pulling and hauling for pieces of roads to be improved which run nowhere entirely, and this results in a portion of some fine and much needed road being improved a certain number of miles, while the continuation of that road, and in many cases to improtant points, is a dirt road and in bad condition until the county can find money to complete it.

"The cause is the anxiety of freeholders to get a portion of the money raised for road building expended directly in the district of the county from whence the hail. They want something to show to their constituents for their labors on the board and with the state road department. This is politics, I presume, and maybe there should be no criticism of it. But the people want roads which lead directly from one important point to another important point, and there is little utility use in building disconnected parts of roads.

"I understood that there has been an effort made by the department in the past to force the building of roads from county seat to county seat, and from important point to another and equally important point, but the trouble always has been with the freeholders not being able to see the state road problem with the state eyes.

"The remedy as I see it, and how to apply it is to give the state the control of such roads by the state paying the greater cost, and the way to bring it about is for the legislature to amend the law to provide for the three classes of road helps I have mentioned.

"With the law amended so that the state could take over certain roads by paying two-thirds of the first cost of building and this department having full control of the construction, we could lay out state roads from important points to important points, force fair prices for pieces of land wanted to obliterate sharp corners, death traps, for proper grading so that no grade need be more than 5 per cent. on the steepest hills and provide for a correct method of always having these roads in the pink of condition. It must be borne in mind that the repairs on roads have become very heavy for the counties, and were it not for the automobile license moneys which go to taking away much of the weight of this burden from the counties, road repairs would be in far worse condition as a science than now.

"With such a state road law this department would never build a road less than twenty feet wide, even wider roads would be built, for the wide road is the most economical, due to traffic being distributed all over the center, and we could apportion repairs in such a manner that further burdens might be taken off the counties.

"This leads, of course, to determination of the most lasting road building material, the study of which has gone on in this department for many years and conclusions reached which under prevailing conditions of county road building we are unable to force on the freeholders. The state would set the pace for the best and most lasting road building, and naturally the counties and the townships would follow in our footsteps. The force of example would weigh with freeholders and township committees."

W. W. WARNOCK'S New Bakery

Cor. North and Park Aves.

HOME-MADE BREAD, ROLLS, BISCUITS, DELICIOUS PIES, FANCY CAKES AND SPECIALTIES. :: :: ::

Telephone 209

SMALLEY BROS.

147 North Avenue.

BUTCHERS

CHOICE MEATS. GAME IN SEASON.

ROASTING AND BROILING CHICKENS A SPECIALTY.

Orders called for and delivered. Telephone 86-A

Netherwood Bakery

H. HANSEN, Prop.

1135 Park Terrace 'Phone 1764

Home-made Bread, Rolls, Biscuits, Delicious Pies, Fancy Cakes and Specialties.

Ice Cream and Water Ices

Orders delivered at short notice; also on Sundays.

THIS MEANS YOU

may save, in addition to getting superior wares, from 5c to 15c on purchases by selecting the Royal Talcum, Tooth and Foot Powders, Royal Shaving Sticks and Royal Shaving Soap Powder, Royal Silver Polish and Royal Face Powder, in twenty leading stores of Plainfield. Samples of Royal Tooth Powder and Royal Violet Talcum of dealers on request. Royal products will not disappoint you. Allen Pharmacal Co., Plainfield, N. J.

Big Bargains In Stationery

FOUR GREAT SPECIALS NOW ON SALE

Russian Cambric—50 sheets paper and 50 envelopes only 25c

Novelty Boxes—1 quire each; magnificent floral designs, with appropriate sentiments; exceedingly attractive; only 25c

Outing Series—1 quire each, in attractive glove boxes; only 20c

Royal Dover Fabric and Stanwix Hall; per box only 10c

Amstel Linen—Superior quality; per lb 25c

Scotch Linen—Fair grade; per lb 15c

Lenox Stationery Store

102 Madison Ave. Babcock Bldg. Tel. 1036-R.

CHAS. E. VAIL

Jeweler and Optician

has RE-OPENED at his new location

236 Park Avenue

Opposite North Ave.

All are cordially invited to inspect his new store.

Eastman's Kodak Supplies

TIRES TIRES TIRES

Let us impress it on your mind that it is not policy to let your

Auto or Carriage Tires

go until they are beyond repair. If in doubt get our advice and price on new goods and repair work.

IT WILL BE HONESTLY GIVEN.

Plainfield Auto Tire Co.

407 Watchung Ave.

ESTATE OF Samuel Warner, Deceased. Pursuant to the order of George T. Parrot, Surrogate of the County of Union, made on the application of the undersigned, administrator, c. t. a., of said deceased, notice is hereby given to the creditors of said deceased to exhibit to the subscriber under oath or affirmation their claims and demands against the estate of said deceased within nine months from the twenty-eighth day of April, 1911, or they will be forever barred from prosecuting the same against the subscriber.

GEORGE WARNER, Administrator, c. t. a.

5 1 9m Fees $11.10

SHERIFF'S SALE—In Chancery of New Jersey. Between Daniel H. Manning, complainant, and Homewood Holding Company et al., defendants. Fi. fa. for sale of mortgaged premises.

By virtue of the above-stated writ of fieri facias to me directed I shall expose for sale by public vendue, at the Sheriff's office, in the Courthouse, in the City of Elizabeth, N. J., on

WEDNESDAY, THE THIRTY-FIRST DAY OF MAY, A. D. 1911,

at two o'clock in the afternoon of said day, all that tract or parcel of land and premises hereinafter particularly described, situate, lying and being in the City of Plainfield, in the County of Union and State of New Jersey:

Beginning at a point in the centre line of West Fifth street, said point being distant one hundred and sixty (160) feet southwesterly from land now or formerly belonging to Ellen Mullen; thence running in a northwesterly course along the property of Clifford D. Manning (formerly) a distance of one hundred and fifty-seven and twenty-five one hundreds (157.25) feet, more or less, to a point in the rear line of West Fourth street lots; thence running along the rear line of West Fourth street lots westerly and parallel with West Fifth street a distance of forty (40) feet, more or less, to a point; thence running southeasterly and parallel with the first course herein described a distance of one hundred and fifty-seven and twenty-five one-hundredths (157.25) feet, more or less, to a point in the centre line of West Fifth street; thence running along the said centre line of West Fifth street in a northeasterly direction a distance of forty (40) feet to the point or place of beginning. Being lot number eighteen on "Map of desirable building lots on Plainfield avenue, Fourth and Fifth streets, property of William Cortwright, Plainfield, N. J., November, 1887, F. A. Dunham, C. E., Plainfield, N. J." on file in the office of the Register of Deeds of Union county.

ROBERT J. KIRKLAND, Sheriff.
ASA F. RANDOLPH, Sol'r.
5 1 5m EDJ&DP Adv. Fees—$20.16

Advertisements

—FOR—

New York Herald, World, Times, Sun, Journal, Telegram, American, Brooklyn Eagle,

—and—

Newark Evening News Received at

The Daily Press

AT REGULAR OFFICE RATES.

Bicycles and Motorcycles

Jack Horner

33 Somerset St.

3 10 3m fmw

Go to John Lopresti's

405 WATCHUNG AVENUE

Pure olive oil, macaroni in all shapes All kinds of fancy fruits and a large assortment of strictly fresh nuts. Also confectionery, cigars and tobaccos.

'PHONE 440-J

FRANK NEIDIG'S

LINCOLN MEAT MARKET

Fine Meats, Vegetables, Oysters and Heinz's "57."

94 Somerset St.

Telephone—781.

AN ORDINANCE

For the Assessment of Taxes for the Year 1911.

The Inhabitants of the City of Plainfield, by their Common Council, do enact as follows:

Section 1. That pursuant to the statutes and ordinances and resolutions in such cases made and provided and certifications thereunder there shall be assessed and raised by tax for the year nineteen hundred and eleven for the general purposes of said city, exclusive of school, library, poor, fire and State and County taxes, the sum of Ninety-three Thousand Dollars..... ($93,000),

(this sum includes the sum of Forty-eight Thousand Dollars ($48,000) to be raised by general tax for street improvements, and the sum of One Thousand Three Hundred and Ninety-five Dollars ($1,395) for interest to fall due during said year on street improvement bonds dated September 1, 1907, and the sum of One Thousand Five Hundred Dollars ($1,500) for interest to fall due during said year on street improvement bonds dated July 1, 1910, and the sum of Four Hundred and Fifty Dollars ($450) for interest to fall due during said year on street improvement bonds dated September 8, 1908, and July 1, 1909, and the sum of One Thousand and Eighty Dollars ($1,080) for interest to fall due during said year on police station house bonds dated July 1, 1908, and the sum of One Thousand Dollars ($1,000) for principal of said police station house bonds maturing during said year, and the sum of Twelve Thousand Dollars ($12,000) for investigation with regard to the acquisition by the city of a water supply and for exploration and testing of sources for such a supply); for the expense of said year for lighting the public streets and places in said city, as ascertained and determined by resolution of the Common Council and certified to the Assessors of said city, the sum of Sixteen Thousand Dollars.. ($16,000);

for the principal on such sewer bonds (except obligations payable out of the assessments and temporary obligations) as may mature during the ensuing fiscal year, under and by virtue of the Act of the Legislature entitled, "An Act to provide for drainage and sewerage in cities of this State," approved April 7, 1890, and the several amendments thereof and supplements thereto, and proceedings had and taken thereunder in said city, the sum of Six Thousand Dollars ..... ($6,000);

for interest on obligations of the city issued under the last mentioned Acts, the sum of Nine Thousand Five Hundred Dollars ..... ($9,500);

for the support of the city poor, the sum of Nine Thousand Dollars ..... ($9,000);

included in the last named sum is the sum of One Thousand Five Hundred Dollars ($1,500) for the purpose of supporting and maintaining such indigent patients as may be sent to Muhlenberg Hospital by order of the city physician, overseer of the poor, or other proper authority of the city, pursuant to Chapter LXXVI, P. L. 1886, payable December 31, 1911, pursuant to contract between Muhlenberg Hospital and the city; for the maintenance of the Public Library and Reading Room, the sum of Seven Thousand Five Hundred Dollars ..... ($7,500);

for the maintenance of a fire department, to be under the control and government of said city, the sum of Forty-one Thousand Dollars ..... ($41,000);

for interest for said year on $15,000 Fire House Bonds, the sum of Six Hundred and Seventy-five Dollars ..... ($675);

for sinking fund to retire the principal of said $15,000 Fire House Bonds at maturity, the sum of One Thousand Three Hundred Dollars ..... ($1,300);

for interest on school bonds authorized under city ordinances or resolutions of the Common Council, to fall due during said year, the sum of Eleven Thousand Seven Hundred and Ninety-five Dollars ..... ($11,795);

and for principal of said school bonds to mature during said year, the sum of One Thousand Dollars ..... ($1,000);

for sinking funds for the retirement at maturity of school bonds aggregating $150,000 authorized by resolutions of the Common Council adopted June 1st, 1908, and November 1st, 1909, the sum of One Thousand Nine Hundred and Twenty-five Dollars ..... ($1,925);

for the amount needed for the current year for the purposes specified in Section 5 of the Act of the Legislature entitled "An Act to provide for the planting of shade trees on the highways of the municipalities of this State," approved March 28, 1895, and Acts amendatory thereof and supplemental thereto, as certified by the Shade Tree Commissioners of the City of Plainfield to the Assessors of said city, the sum of Two Thousand Four Hundred and Forty Dollars ..... ($2,440);

for the care, custody, policing and maintenance of Play Grounds and recreation places and for the expenses of the Board of Play Ground Commissioners pursuant to Chapter 117 of the laws of 1907 and amendments thereof and supplements thereto, the sum of Two Thousand Five Hundred Dollars ..... ($2,500).

Adopted by the Common Council, May 1, 1911.
Approved by the Mayor, May 3, 1911
GEORGE W. V. MOY, Mayor.
Attest—J. T. MacMURRAY, City Clerk.

SHERIFF'S SALE—In Chancery of New Jersey. Between Daniel H. Manning, complainant, and Homewood Holding Company et al., defendants. Fi. fa. for sale of mortgaged premises.

By virtue of the above-stated writ of fieri facias to me directed I shall expose for sale by public vendue, at the Sheriff's office, in the Courthouse, in the City of Elizabeth, N. J., on

WEDNESDAY, THE THIRTY-FIRST DAY OF MAY, A. D. 1911,

at two o'clock in the afternoon of said day, all that tract or parcel of land and premises hereinafter particularly described, situate, lying and being in the City of Plainfield, in the County of Union and State of New Jersey.

Beginning at a point in the centre line of West Fifth street, said point being distant one hundred and twenty (120) feet southwesterly from lands now or formerly belonging to Ellen Mullen; thence running in a northwesterly course and along line of lot now or formerly owned by William Flatley a distance of one hundred and fifty-seven and twenty-five one hundredths (157.25) feet, more or less to a point in the rear line of West Fourth street lots; thence running along the rear line of West Fourth streets lots southwesterly and parallel with West Fifth street a distance of forty (40) feet to a point; thence running southeasterly and parallel with the first course herein described through property of Clifford D. Manning (now Sharpe) and forming a new line a distance of one hundred and fifty-seven and twenty-five one-hundredths (157.25) feet, more or less, to a point in the centre line of West Fifth street; thence running along the said centre line of West Fifth street in a northeasterly direction a distance of forty (40) feet, more or less, to the point and place of beginning. Being lot number nineteen (19) on "Map of desirable building lots on Plainfield avenue, Fourth and Fifth streets, property of William Cortwright, Plainfield, N. J., November, 1887, F. A. Dunham, C. E., Plainfield, N. J." on file in the office of the Register of deeds of Union county.

ROBERT J. KIRKLAND, Sheriff.
ASA F. RANDOLPH, Sol'r.
5 1 5m EDJ&DP Adv. Fees—$21 42

—Use Daily Press want ads. They bring results.

NEWS OF THE WORLD FOR THE BUSY MAN

A large number of automobile accidents occurred in various parts of New York.

Lincoln Beachey flew from Bridgeport to Yale field, in New Haven, in fifteen minutes.

The annual report of the State Probation Commission was made public at Albany.

A patient in the Long Island College Hospital jumped from a window and was instantly killed.

A woman found unconscious in New York with the gas turned on begged to be allowed to die.

Four Italians were shot in the Bronx as the result of an affray between a man and his young nephew.

The soil expert from Washington reported that the resoiling of Central Park was not necessary at this time.

Notwithstanding the threatened massacre of Jews, the day was quiet at Kiev, with the authorities very active.

The German Emperor and Empress arrived at Sheerness; today they go to London for a week of ceremonies.

Four trainmen were killed and three seriously injured in a collision of freight trains near White River Junction, Vt.

Three men were arrested on the charge of being implicated in an Italian lottery run in New York and New Jersey for years.

Postmaster General Hitchcock announced at Washington the designation of forty-seven additional postal savings depositories.

Although revolution is threatened in Hayti, two warships have been laid up for repairs; the entire navy is said to be crippled.

Disputes with the umpire of a baseball game at Inwood terminated in a free fight, one player being shot and another hit with the bat.

It was said that Dr. Nicholas Murray Butler would be appointed New Jersey Commissioner of Education, with a salary of $10,000 a year.

The Pope is reported to be withholding his official censure of the Portuguese separation law, hoping the law will be modified before July 1, when it takes effect.

The general assembly of the International Institute of Agriculture met in Rome; Americans, complimented by King Victor Emmanuel, were elected to leading offices.

The 79th Regiment marched to church in New York in celebration of the fiftieth anniversary of going to war, but the pipers couldn't play, the music permit having been overlooked.

By a decree of Bishop Walsh, of the diocese of Portland, Me., six prominent members of the Roman Catholic church there were interdicted for a recent attack on Church authority and law.

President Taft was brought back by the illness of his wife, who had a recurrence at his mother's house of her nervous trouble of a few years ago, but her physicians said her condition was not serious.

A Sheriff's posse set fire to the cabin of a negro, accused of murder, near Montgomery, Ala., when he refused to surrender; two negroes are dead and one fatally wounded and four deputy sheriffs are wounded, one fatally.

Philip Bayard, son of the late Thomas F. Bayard, former Secretary of State and Ambassador to England, died in Washington from injuries received by falling or jumping from the third story of the Garfield Hospital.

President Taft, in a speech to the Brotherhood of Railroad Trainmen, in Harrisburg, Penn., said he did not believe government employes—a privilege class—have the same right to strike as those engaged in private employment.

Commissioner William Church Osborn and George E. Van Kennen submitted to Governor Dix at Albany, a report of the findings of Drs. Carlos MacDonald and Austin Flint that no inmate was wrongfully detained or subjected to inhuman treatment at Matteawan Hospital.

—Use Daily Press want ads. They bring results

I. GOLDBERG.

Tel. 1512-L. 510 Watchung Ave.

EXPERT LADIES' TAILOR.

Perfect fitting and good workmanship guaranteed.

Special prices on Linen Suits for this season. 5 10 tf m-w

CHAS. KEIDERLING

FURNITURE PACKER.

Furniture, Trunks, Pictures, China, Glass and Bric-a-Bras Packed and Crated for Storage and Shipping. Storage Rooms to Let.

Tel. 559-J 258 E. Front St.

PLAINFIELD WINDOW CLEANING CO.

H. MERSTRICH, Prop.

Stores, Offices, Private Residences, New Buildings, Cleansed, Scrubbed and Oiled. Office, 145 East Front Street. Tel. 864-J.

39c Children's Hats 19c.

These are good hats for play-time, the rough and ready kind; regular 39c value; on sale 19c

Move For Your Money at—

Tepper's

PLAINFIELD, NEW JERSEY

Palmer's Hammocks.

Best by test applies to Palmer's Hammocks; we have their complete line; $1.00 up to $6.98

THERE SEEMS TO BE NO END TO THE SPLENDID ECONOMIES THIS

May Sale Offers

NEW LINE OF LADIES' NECKWEAR JUST IN

This collection contains every going kind of fashionable neckwear such as Sailor Collars, Dutch Collars, Frills, Coat Collars, Jabots, Collar and Cuff Sets, Bows, Stocks, etc. .....25c to $2.50

OUR LINE OF SUMMER DRESSES

New seasons styles made of good wash material, some trimmed with lace, others with embroideries; also pretty styles of dainty white lingerie. These stylish little dresses are cut by scientific methods. They are perfectly made and show expert workmanship in every detail .....$2.98 up to $12.50

CHILDREN'S DRESSES.

We court comparison. Come in and see how nice these dresses are made; see what pretty styles; what good material and how reasonably priced; then figure the cost of your material, the bother of fitting and making and you will soon see the advantage of buying the dress made. Colored and white—98c to $7.98.

19c AND 25c WASH GOODS REDUCED TO 15c YARD.

All our stock of 19c and 25c Dimities, Irish Linette, Printed Flaxon, Mercerized Foulards and a few bordered effects at this substantial reduction.

To those who will visit this section and familiarize themselves with the special prices and the superior merit of these lines, little need to be said concerning the economies which may be realized in this May Sale.

25c SECO SILKS ON SALE 19c YARD.

This pretty material so much in demand for spring, in all the new shades, also black and white, will be placed on sale for one week only, starting Monday, the 15th, and ending Saturday, the 20th, at yard.....19c

69c SILK FOULARDS 45c YARD.

10 pieces all silk foulards, 18½ and 23 inches wide, in the popular pin stripes and checks; a real 69c value; on sale, yd. 45c

56-INCH ALL WOOL SERGE $1.00.

This splendid value is our regular $1.39 cloth; colors are black and navy; for this week, yard.....$1.00

THE NEW TAN COAT SERGE $1.25 YARD.

56 inches wide in a pretty shade of tan for spring wear; also 2½-inch all silk braid for trimming to match at, yard.....49c

$16.50 LADIES' SUIT VALUE; ON SALE $10.98.

Fine navy serge ladies' suits, well made throughout; this suit is positively a $16.50 value; on sale.....$10.98

Misses' and women's sizes; two styles.

WASH SKIRTS—
$1.25 UP TO $3.98

Linen wash skirts are in great demand just now; warm weather is here and we are prepared to supply you with summer needs—Linen Skirts for one. We are showing a good value in white Rep at...$2.69

LADIES' SHIRTWAISTS.

These waists we are showing should appeal to every woman interested in tasty and high-class waists. The styles we are showing far surpass anything shown heretofore—
98c up to $4.98.

We especially call your attention to the lines we are showing at 98c and $1.98. Exceptional pretty styles just in.

LADIES LONG KIMONAS
98c TO $3.49

Well made and cut full is the watchword of this particular make; we are showing a large variety of figured lawns.

AT $1.69—Of good quality lawn, full length with embroidered edge.

AT $1.98—Pretty sailor collar effects; very new, made of fine lawn in neat figured and flowered designs.

AT $3.49—Of dotted crepe cloth, trimmed with pretty Dresden silk; empire style.

SPORTS

News and Notes

BASEBALL.

Matty McIntyre, who was recently sold by the Detroit club to the Chicago Americans, is the possessor of a decidedly choice line of sarcasm. While Tommy Connolly and McIntyre are the best of friends, the latter likes nothing better than to put some stunt over at Connolly's expense.

During one of the important series last year between Detroit and Philadelphia, Connolly was in charge of the game. As everything was going against the Tigers, they were a bit out of sorts. Three games of the series had been lost. Realizing that the winning of the fourth would make little or no difference, McIntyre, who was not playing that day, decided to have a little fun at Connolly's expense.

It seems the evening previous a newspaper scribe had been talking in a general way about umpires to some of the Detroit players, and they happened to express a preference for one of the officials. A news item to that effect appeared in the papers the next day. When McIntyre saw the notice it occurred to him that it would aid in playing a joke on Connolly. He cut out the item and pasted it on a telegram blank, and inclosed it in a regular telegraph envelop with Connolly's name on it.

About the sixth inning McIntyre sauntered out to the plate and handed the supposed telegram to Connolly saying that he understood it was very important and that the messenger boy was waiting for an answer. Connolly stopped the game and tore open the envelop in haste. Imagine his feelings when he gazed on the notice. McIntyre was back at the bench before Connolly had a chance to express himself. The Detroit players, knowing the contents of the telegram, fell all over themselves in laughter. Tommy ignored the situation entirely. He decided to wait his chance. Peculiarly enough, it came in the very next inning.

Donie Bush, the diminutive shortstop of the Tigers, is a mighty hard man to pitch to. When at the plate he assumes a crouch that makes it all the harder for the pitchers to get the ball over for him.

Connolly called a strike on Bush that the little shortstop did not exactly agree with. He shook his head, but said nothing. McIntyre, who was coaching at first, took up the burden, however, and yelled:

"That's the boy, Donie! Don't hit at the bad ones. It was outside."

McIntyre's speech did not make a hit with Connolly; but he passed it off just as if he had never heard it. The next one was also a strike, according to Connolly. Bush rather thought it was a trifle high. He said nothing; but again looked toward McIntyre in an appealing sort of way. This time McIntyre took an entirely different way of expressing his disapproval of Connolly's judgement. All baseball fans know that the height limit for a strike is the shoulder. Knowing this, they will appreciate McIntyre's speech, also the attitude taken by Connolly.

"What's the matter with you, Donie? That was a perfect strike, right across your eyes. When you can't hit them there, you haven't a chance."

"To the bench!" thundered Connolly. The umpire's honor had been avenged.

BAMBERGER'S

"THE ALWAYS BUSY STORE"

MARKET & HALSEY STS.

Housekeepers' Opportunities in Summer Upholstery Goods

If our upholstery store isn't busy this week it will not be the fault of these wonderful things. Here are values that you really cannot afford to miss:

WINDOW SHADES—Albert Holland, good strong spring rollers, fixtures complete—white, dark green and ecru—regular 45c each 35c

HAMMOCKS—Strongly made and closely woven hammocks with valance and spreader—good range of colors—regularly $2 each. $1.65

SUMMER PORTIERES—Light cream grounds with dainty cross stripes of red, pink, green, yellow or blue; very dainty; per strip 39c

LACE DOOR PANELS—Irish point and renaissance designs mounted on good grade of net; worth 75c and $1 each; special..45c

RENAISSANCE BED SETS—Good bobbinet; motif set in spread and bolster roll; lace insertion and edge; regular $5; special at..$3.98

MUSLIN SASH CURTAINS—Suitable for kitchen or bath room; tape run through hem, ready to hang; nice quality; special, pr....25c

MUSLIN RUFFLED CURTAINS—Of fine quality muslin with full ruffle and tucks; hemstitched edge; sold special at 45c pair; this sale 35c

FRENCH NOVELTY CURTAINS—New sill length; white and Arabian color; appliqued with braid on bobbinet; 2½ yards long; $3.00 values $1.98

SHIRT WAIST BOXES—Covered with good grade matting; small spindle nice legs; for a window seat; regular $1.49; special at $1.10

WINDOW SHADES—Of American holland; white, green and ecru; strong spring rollers and fixtures complete; regular 25c; special price for this sale.....25c

FIGURED ETAMINE—Dainty stencil designs in good colorings; nothing nicer for summer draperies; regular value 25c yard; at..15c

TABLE COVERS—Suitable for dining room tables; Oriental designs in red and green; fringe all around; regular $2.98 each; special at $2.48

L. BAMBERGER & CO.

NEWARK, N.J.

BARNES' GROCERY

The undersigned desires to inf orm the public that he has purchased and taken possession of the grocery business of R. W. Barnes, 217 Park Avenue. The store will be fully stocked with seasonable goods and the prices will be reasonable. Your patronage is solicited.

'Phone 1519-w HENRY VIEBROCK

STANDARD HAT $2.00

MADE BY HAWES VON GAL

119 Park Ave. J. R. Blair

AN ORDINANCE

To Further Amend An Ordinance Entitled "An Ordinance to Establish, Regulate and Control a Fire Department in the City of Plainfield," Approved April 6, 1908, As Amended.

The Inhabitants of the City of Plainfield, by their Common Council, do enact as follows:

Section 1. That Section 8 of the ordinance to which this is an amendment, be further amended so as to read as follows:

"Sec. 8. The pay of the force is hereby fixed as follows, the said rates to take effect from the first day of January, 1911:

Chief Engineer .....$1,350 per annum
First Assistant Engineer 1,200 per annum
Captains ..... 1,140 per annum
Engineer of Steamer... $2.50 per annum

Drivers, Tillermen and Hosemen shall be divided into five classes according to their respective terms of service as follows:

Class A—Fifth year of service and over.
Class B—Fourth year of service.
Class C—Third year of service.
Class D—Second year of service.
Class E—First year of service.

Provided, That the Common Council upon recommendation of the Mayor may advance any regular Firemen, Drivers, Tillermen or Hosemen from a lower to a higher class for especially good work or meritorious service, whether he shall have served his full time, specified above or not.

That from the first day of January, 1911, the salaries of the Drivers, Tillermen and Hosemen or other regular appointed Firemen shall be as follows, according to their class:

Class A.....$1,000 per annum
Class B.....$960 per annum
Class C.....$924 per annum
Class D.....$792 per annum
Class E.....$720 per annum

The members of the Fire Department known and designated as "Call Men" shall perform at least ninety per cent. of duty at all fires or alarms of fires in each year; and such members shall receive as compensation, the sum of fifty-five dollars per annum, payable in two semi-annual payments of twenty-seven dollars and fifty cents for each of the six months ending June 30th and December 31st in each year, except that when a Call Man shall act as Captain of Hook and Ladder Company No. 1, he shall receive one hundred dollars per annum, payable semi-annually, and when any Call Man shall act as Engineer of Steamer, he shall receive eighty-two dollars and fifty cents per annum, payable semi-annually, but no salary shall be paid to a Call Man until he shall have signed a stipulation that he will render service as contemplated in this section.

Adopted by the Common Council, May 1, 1911.
Approved by the Mayor, May 5, 1911.
GEORGE W. V. MOY, Mayor.
Attest:—J. T. MacMURRAY, City Clerk.

PAINTERS AND DECORATORS.

AGENTS FOR
LIKE TILE
The Sanitary Wall Covering.
WOOD KRUSTA
Aorochrome Washable Wall Decoration.
Interior Decoration a Specialty
Woolston & Buckle
Painters and Decorators,
145 North Avenue.

THE REASON

I have the confidence of the public is because I never take a contract at a figure too low to enable me to do the work properly and give permanent satisfaction to the customer. It may cost you a little more in the beginning, but a great deal less in the end.

James C. Hansen
Decorator, Paper Hanger & Painter
Dealer in Wall Paper, Paints, Oils, Glass, &c., &c.
141 East Front St. Tel. Call 346

M. WARREN
PAINTER, DECORATOR
and PAPERHANGER
9A SOMERSET ST.,
opposite Sangerbund Hall.

Tax Day May 20th

Fidelity Trust Co.

NEWARK, N. J.,

recommends the securities of the

Public Service Corporation of New Jersey

for profitable investment at present prices with absolute safety.

They are Tax Exempt in New Jersey

Write or 'phone

BOND DEPARTMENT—1932 Market.

Store Closes 5:30 p. m. Except Saturday.
Telephone 5500—Market—Five Five Hundred.

L. S. Plaut & Co.

"BEE HIVE." Newark's Shopping Centre NEWARK

OUR MATCHLESS MAYTIME BARGAIN FESTIVAL

Thousands of dollars worth of the season's most desirable merchandise at extraordinary concessions. This sale is superinduced through the quarterly reorganization of assortments after an active three months' business, and the gathering of surplus holdings of manufacturer's and importers, advantageously procured. In this sale you'll find hundreds of other bargains all over the store besides those noted in this advertisement:

59c to 75c white dotted and figured siwss.....39c
25c white striped madras 15c
39c foulard mousselines.....19c
69c Superior sash ribbon, yard 39c
Regular 59c shepherd check dress goods.....42c
$1.00 plain and novelty dress goods.....79c
$1.00 black dress goods, yard.....77c
Women's regular 98c drawers.....68c
Women's regular $1.75 combinations.....$1.25
Women's regular $1.50 gowns.....97c
Regular $2.98 white skirts $1.97
Regular to 37c grade boxes stationery.....12c
Up to 75c value boxes stationery.....24c
Regular to 25c Marcus Ward writing tablets.....7c
Regular 8c unbleached muslin, yard.....6c
Regular 32c bleached sheeting, yard.....25c
Women's regular $35 and $40 tailor made suits.....$25.00
Regular $12.50 and $15.00 silk dresses.....$10
Regular $30.00 and $35.00 dresses.....$25
Regular $22.50 and $25.00 dresses.....$16.50
Regular $5.00 and $6.00 value separate cloth skirts.....$3.98
Regular $7.50 and $8.50 value separate cloth skirts.....$5.98
Regular $9.50 and $10 value separate cloth skirts.....$7.50
$5.00 white and embroidered swiss robes.....$6.98
Up to $12.00 swiss embroidered robes.....$7.98
Regular $4.98 "Power of Endurance" boys' suits.....$3.95
Regular $2.98 and $3.50 Russian and blouse suits.....$6.98
Young men's suits, top coats and cravenettes.....$5.95
Regular $2.00 lingerie waists.....$1.55
Regular $2.00 crepe kimonas.....$1.39
Regular 50c colored lawn sacques.....39c
$2.00 bleached napkins.....$1.50
$1.75 linen table cloths.....$1.25
59c unbleached table damask, yard.....48c
11c linen crash toweling, special, yard.....9c
15c hemmed huck towels, yard.....12½c
25c mercerized satine lining, yard.....19c
$1.00 satin lining, 36-inch, yard.....68c
Regular 35c window shades.....24c
Regular 12c silkoline, 36-inches wide, yard.....8½c
Women's regular $1.00 chamois gloves, pair.....80c
Women's 29c fine swiss ribbed vests.....24c
Regular $1.50 10-inch leather handbags.....$1.19
Regular 50c silk elastic belts.....35c
Men's regular 50c night shirts 39c

711 TO 721 BROAD ST. NEWARK.
ALL MAIL ORDERS PROMPTLY FILLED.
All Plainfield-Elizabeth Trolley Cars pass our door. Wagon delivery to Plainfield and vicinity daily. No Branch Stores.

Gayle Hardware Co.

SELLS RELIABLE

Garden and Flower Seeds, Garden Tools and Wheelbarrows, Poultry Netting and Wire Fencing, Lawn and Garden Fertilizer.

LAIRE'S CELEBRATED LAWN GRASS MIXTURE—LAWN MOWERS SHARPENED.

COUNTESS
QUEEN
GEM DOCKASH
RANGES
OUR FAMOUS TRIO

Royal Granite Steel Ware

TEL. 398 FRONT ST. and PARK AVE.

USE PRESS WANT ADS

BASEBALL POOLS.

NATIONAL	Sat.	Sun.	Mon.	Tues.	Wed.	Thurs.	Fri.	Total.
New York	19							19
Brooklyn	4							4
Boston	3							3
Philadelphia	5							5
Chicago	5							5
Cincinnati	4							4
Pittsburg	9							9
St. Louis	5							5
AMERICAN								
New York	6	3						9
Philadelphia	7	5						12
Boston	13	5						18
Washington	11	2						13
St. Louis	0	6						6
Cleveland	12	14						26
Chicago	6	6						12
Detroit	11	6						17

NATIONAL LEAGUE RECORD.

	W.	L.	Pc.
Philadelphia	20	6	.769
New York	15	9	.625
Pittsburg	15	9	.625
Chicago	14	11	.560
Cincinnati	11	9	.550
St. Louis	7	14	.333
Boston	8	19	.296
Brooklyn	6	19	.240

There were no games scheduled yesterday in the National League.

Saturday's Results.

New York, 19; St. Louis, 5.
Chicago, 5; Brooklyn, 4 (10 innings).
Pittsburg, 9; Boston, 3.
Philadelphia, 5; Cincinnati, 4 (16 innings).

Games Today.

St. Louis at New York.
Chicago at Brooklyn.
Cincinnati at Philadelphia.
Pittsburg at Boston.

AMERICAN LEAGUE RECORD.

	W.	L.	Pc.
Detroit	23	5	.821
Boston	15	11	.577
Philadelphia	13	10	.565
Chicago	12	12	.500
New York	11	13	.458
Washington	10	13	.435
Cleveland	11	17	.393
St. Louis	6	20	.231

Yesterday's Results.

Cleveland, 14; New York, 3.
Chicago, 6; Boston, 5.
Detroit, 6; Boston, 5.
St. Louis, 6; Washington, 2.

Saturday's Scores.

Cleveland, 12; New York, 6.
Boston, 13; Detroit, 11.
Philadelphia, 7; St. Louis, 0.
Washington, 11; Chicago, 6.

Games Today.

New York at Cleveland.
Boston at Detroit.
Philadelphia at Chicago.
Washington at St. Louis.

EASTERN LEAGUE RECORD.

	W.	L.	Pc.
Rochester	17	3	.850
Toronto	13	7	.650
Buffalo	10	8	.556
Baltimore	11	9	.550
Providence	8	12	.400
Newark	8	13	.381
Montreal	7	14	.333
Jersey City	5	13	.278

Yesterday's Results.

Buffalo, 1; Newark, 0.
Jersey City, 12; Montreal, 3.

Saturday's Scores.

Newark, 10; Toronto, 8.
Jersey City, 3; Montreal, 1.
Buffalo, 10; Providence, 2.
Rochester, 8; Baltimore, 3.

Games Today.

Newark at Toronto.
Jersey City at Montreal.
Providence at Buffalo.
Baltimore at Rochester.

Personal Danger.

"Something has got to be done, declared Mrs. Toots, "about this pig stealing that is going on in the neighborhood. Three pigs have disappeared within a week. It's got so now none of us are safe."—Youth's Companion.

A Mild Splurge.

"Wife, if business continues good—"

"I can have a spring gown, can't I?"

"I was going to say that we could get little Tommy an Easter egg."—Exchange.

A Sad Blow.

"Yaas, my trip to Europe was completely spoiled at the very last, don't you know."

"How was that?"

"One of the labels came off my suitcase and got lost."—Louisville Courier-Journal.

Sky Song.

"Mother, may I go aeroplane?"
"Yes, my darling Mary;
Tie yourself to an anchor chain,
And don't go near the airy."
—Judge.

—Press Want Ads. Pay.

THE DAILY PRESS.

Home News. Independent in Politics

A. L. FORCE, Editor and Proprietor.

Published Daily except Sunday, at 3 p. m.

106 NORTH AVENUE.

TELEPHONES

Editorial, 1306. Business, 1301.

Five cents a copy. Ten cents a week. $5.00 a year in advance. Delivered by carrier or by mail. No extra charge for papers mailed to points in the U. S. and Canada.

The Daily Press has the most complete carrier and mail service of any paper in the metropolitan district.

Any subscriber failing to receive a single issue will confer a favor by notifying the business office.

Advertising rates mailed on application.

Copy for Changes of Advertisements to ensure change for same day must be at the office by 9 a. m.

Branch Office.

Newark—F. N. Sommer, 794 Broad street. (Advertiser Building.)

Newark—Goldsmith Co., 62 Market street.

May 15 In American History.

1847—General Winfield Scott's army captured Puebla, Mexico.

1861—General Butler occupied Baltimore with 2,000 men and proclaimed martial law.

1867—The war in Mexico ended with the surrender of the Emperor Maximilian.

1908—Professor W. A. Wyckoff, sociologist student and author, died; born 1865.

ASTRONOMICAL EVENTS.

(From noon today to noon tomorrow.) Sun sets 7:06, rises 4:38; moon rises 9:53 p. m.; moon at apogee, farthest from earth, distant 252,350 miles; planets Venus and Saturn showing equal diameters in the sky.

Plainfield, N. J., May 15, 1911.

The election of H. H. Pond, the efficient and popular secretary and treasurer of the Plainfield Trust Company, to the presidency of the New Jersey State Bankers' assaciation is an appreciated distinction not only for the man himself and the company he so capably represents, but to the city of Plainfield. We venture to say that Mr. Pond will fill the position with the utmost credit to himself and to his fellow members.

Although it is but meet and right that a man of his years should be relieved of the burdens of his sacred calling, the community sincerely regrets the resignation of Rev. Dr. Chambliss as pastor of the First Baptist church. The regret is deeper because his action means that he will leave Plainfield, whose people have enjoyed his friendship have been directly or indirectly benefitted by his active work in the local Christian field and have admired him for his high character. A gentleman, a preacher and a scholar, he has made his impress upon the community, which we repeat will deeply regret his departure.

DR. CHAMBLISS RESIGNS

(Continued from page 1.)

work is not all that the office of pastor demands; there is much else in these days for which a comparatively young pastor is better adapted, especially in a church which, like this, is blessed with an unusually large proportion of young people in its membership.

No one of you has said this to me, but I know you must recognize it as a plain suggestion of common sense.

So far as I am personally affected, you will not think it strange if, after so long a period of service, I now feel constrained to seek relief from the cares and labors of the pastorate. I have no wish to give up preaching, and hope to do much of it while my faculties continue unimpaired, but it seems wise that by retiring now I should anticipate the failing of strength which must before long inevitably begin.

Therefore, dear brethren and friends, I place my resignation in your hands today, assuring you with all tenderness and affection that it is positive and final. As to the time when my ministry among you shall terminate, I have no date exactly fixed, because there is nothing urgent in the circumstances, either yours or mine. It has been suggested that as the eight year of my pastorate will be completed in the early fall, there would be a pleasant fitness in my continuing in office till the end of the summer, say September 1. This will be agreeable to me, provided such action be now taken as shall leave the church in the meantime entirely unembarrassed in looking for another pastor.

That this parting will be painful to many of you, perhaps in a measure to all, I cannot doubt, having so many evidences of your affection and your too generous estimation of my services. To me also it is painful beyond words, for no pastor ever loved his people more than I love you, or with more abundant cause. Still more will it grieve you to part with the pastor's wife, who has held you in her heart and been held in yours with beautiful and complete devotion, and whose unstinted ministrations in many forms have won your gratitude and love. But you will be glad of the assurance that in now yielding to the pressure of nature's hand upon me (which means for me our Father's will), turning me aside form service so arduous as is here required, there is in my heart no repining, and no sense of humiliation, but only thankfulness for the mercies of the past, peace in the present, and home for the future.

For your great and manifold kindnesses, never failing from the first day of our coming to you, my wife joins me in begging you to accept the heartfelt thanks which no words could utter. We hope still to reside not far away, and sometimes to see you in the body; but, better still through the grace of God our Saviour, we hope to meet you all where "in His presence there is fullness of joy, and at His right hand there are pleasures for evermore."

JOHN A. CHAMBLISS.

HUNT CLUB RACES

(Continued from page 1.)

Catherine McCutchen, Miss Annie Fisk, Charles J. Fisk, Mr. and Mrs. Peter Hauck, Jr., W. Palmer Smith, Mr. and Mrs. C. W. Holland, P. J. Donohue, Ford Johnson, A. B. Davies, Miss Mabel Hooley, Carl Flesichmann, Mr. and Mrs. Howard Beebe, Carlisle Boyd, Mr. and Mrs. Frank Osborne, Walter Scott, Edwin S. Hooley, W. S. Brown, J. Wright Barklay, Mr. and Mrs. Henry Barclay, Frederick Wettach, John H. Mulcahey, J. J. O'Donohue, Edgar W. Winmill, Leonce Fuller, Henry W. Werner, Mr. and Mrs. Henry Bull, Elliott C. Cowdin, Jr., Alfred B. Maclay and William E. Maclay.

The summaries:

First race—Oak Tree purse. For three-year-olds and upwards. Purse $125, of which $15 to the second and $10 to the third. One mile—first, Nosegay, Henry W. Werner, (Coudin); second, Adelle C., Morgan D. Blair, (Blair); third A. H. Woods, David Dows, (Dows.)

Second race—Plainfield purse. Hurdle, for three-year-olds and upwards. Purse $125, of which $15 to second horse and $10 to third. One mile and a half over hurdles—first, Faultless, Henry W. Werner, (Humble); second, Neston, Thomas F. White, (Alpers); third, Macedonian, Allen Pinkerton, (Bell.)

Third race—Melrose Scramble. For horses the bona-fide property of farmers over whose land the club hunts. Purse $50, of which $10 to the second horse and $5 to third. Half-mile—first, Miss Nell, John Terry, (Terry); second, Kitty, W. H. Clark, (Clark); third, Prince, Richard Baldwin, (Fort.)

Fourth race—Watchung Hunter's purse. For bona-fide hunters duly registered by the hunts committee. Purse $150, of which $35 to second horse and $15 to third, and in addition a cup to winner offered by T. J. Mumford. Three miles over a post and rail course—first, Tyosa, Henry Lawrence Bell, (Bell); second, Butwell, David Dows, (Dows.)

Fifth race—Westfield purse. For galloways duly registered by the hunts committee. Purse $100, of which $15 to second horse and $10 to third. Half-mile—first, Booger Red, Allen Pinkerton, (Bell); second, Jake Cade, H. A. Bourne, (Alpers); third, Break O'Day, James Smith, 3d, (King.)

Sixth race—Netherwood purse. For four-year-olds and upwards. Purse $125, of which $25 to second horse and $15 to third. One mile and a quarter—first, Sir Mathew, M. J. Callahan, Peter J. Keelan, (McKeon); second, Left, H. A. Bourne, (Queen); third, Al H. oWods, David Dows, (Cooper.)

Wonderful Kangaroo at Proctor's.

The famous boxing kangaroo which has been making a big hit at the Hippodrome, New York, during the past season, will, with the Gordon Bothers, appear at Proctor's theatre, today. This is one of the greatest novelty acts in valudeville and should attract capacity audiences. C. H. Burroughs & Co., will present a comedy sketch, "A King for a Night;" the Osaka troupe of trained Japanese acrobats in wonderful feats and Whitley and Bell, in an excellent song and dance act will complete the bill.

Funeral of Fred Thompson.

The funeral of Frederick N. Thompson, son of Mr. and Mrs. Peter Thompson, was held at the home of his parents on East Front street, this afternoon at 2 o'clock. The service was in charge of Rev. J. W. Musson, of Meriden, Conn., and was attended by many relatives and friends. Burial was made in Hillside cemetery, six members of Company K acting as pall bearers. They were Privates Kepper, Sharp, Cardner, Welch, G. W. and Otto Hansen.

New Fire Team Arrives.

The new team of horses purchased by Councilman W. W. Wilson, under authority of the Councilmanic fire and building committee, for the apparatus at No. 4 Engine House, arrived today and is now ready for duty. The team was obtained from Hersh Brothers, of Elizabeth. The horses are about five years old and according to the judgment of experts should meet every requirement.

—Use Daily Press want ads. They bring results.

DR. CRANMER HEARD AT TRINITY REFORMED.

Rev. Dr. W. S. Cranmer, pastor of the (Old First) Reformed church, Somerville, preached an excellent sermon at Trinity Reformed church, yesterday morning, in exchange with the pastor, Rev. J. Y. Broek. His theme was "The Last Judgment," recorded in the latter part of the 25th chapter of Matthew. Dr. Cranmer held the close attention of his hearers throughout his interesting discourse. He is a grand old man and beloved not only by his own people, but by all who know him.

Miss Blanche E. Atkins.

Miss Blanche E. Atkins, daughter of Mr. and Mrs. Henry W. Atkins, of Brooklyn, and niece of Mrs. George W. Cole, of West Second street, died on Saturday at her home. Besides her parents she is survived by one sister, Miss Hazel Atkins. The funeral will be held this evening at 8 o'clock at the late home, 481 Ninth street, Brooklyn, and the interment will be in this city tomorrow noon.

Funeral of Harvey S. Moore.

Simple funeral services for Harvey Shotwell Moore, the aged Friend, were held at the Friends meetinghouse on Watchung avenue, Saturday afternoon at 2:30 o'clock, there being a large attendance of friends and acquaintances. A few remarks were made by one of the Friends. The remains were taken to Rahway for interment.

Rev. J. Y. Broek at Somerville.

Rev. J. Y. Broek, pastor of Trinity Reformed church, occupied the pulpit of the (Old First) Reformed church, Somerville, yesterday morning in exchange with the pastor, Rev. Dr. W. S. Cramer, and in the afternoon he made an address on "Mothers' Day," at the same church, before a large audience.

Talk on Mothers.

Rev. Dr. J. A. Chambliss, pastor of the First Baptist church, at the morning service yesterday, delivered a strong and impressive sermon on the subject of "Mothers' Day," in which he took occasion to speak of the influence of the mother in the home which he said was of incalcuable value, if for good.

Petit Jurors Drawn.

The petit jury for the next term was drawn at Elizabeth, this morning and the following Plainfielders were chosen: Noah W. French, Albert C. Rogers, W. D. Manning, Walter H. Randolph, Edward R. Rowland, William Vogel, I. L. McVoy and John B. Groendyke. Fred Clark, of Fanwood, was also drawn for jury duty.

Lectured on Palestine.

Rev. Dr. Charles E. Herring continued the course of lectures on Palestine at the First Presbyterian church last evening, showing views of the traditional places involved in the cruifixion of Christ and the surrounding country.

PERSONAL.

Mr. and Mrs. Charles Dean, of Plainfield avenue, are the parents of a twelve pound boy, who came to their home last night.

Miss Josephine Kissam, who has been spending the winter with her sister, Mrs. M. C. Barkalew, of Duer street, left today for Little Neck, L. I., where she will spend the summer with her brother, William Kissam, at the latter place.

Rev. Dr. W. S. Kramer, who preached at Trinity Reformed church in exchange with Rev. J. Y. Broek, was entertained during the day by Mr. and Mrs. George T. Rogers, of North Plainfield. Mr. Cranmer is pastor of (Old First) Reformed church, Somerville.

CHRISTIAN FIELD.

Rev. Charles L. Goodrich spoke to the children of the Sunday-school yesterday morning on "Mothers' Day."

Rev. Mr. Ferguson, of Philadelphia, an evangelist, will speak at the Plainfield Rescue Mission tonight at 8 o'clock. There will be special music.

The Dutch Arms Men's Association, of Trinity Reformed church, will hold its annual meeting tonight for the election of officers. An entertainment and refreshments will be provided.

Fight on Street.

George Gildersleeve, Francis Kenney and Mathew Stewart got into a "scrap" this noon at the corner of Fourth street and Park avenue and were arrested by Patrolman Saffron and Sergeant Overbaugh. They were arraigned before Mayor Moy in the city court at 2 o'clock and advised that fighting in the streets of this city is prohibited. Sentence was suspended in all three cases. Kenney tried to act as peacemaker between Stewart and Gildersleeve and apparently got the worst of the argument.

Reception for New Pastor.

Plans for a reception to be given the new pastor, Rev. E. C. Conover and his wife, the latter part of next week, will be discussed at a meeting to be held at the Temple Baptist church tomorrow night. Frank Stewart is the general chairman and the committee will represent every society in the church.

Scrappers Fined.

James Gillman and Richard Vananan, where arraigned before Recorder Dolliver this morning, charged with being general nuisances on Somerset street, Saturday night. They were engaged in a scrap when arrested. They were fined $3 each.

Time-Table Changes May 21.

The New Jersey Central will change its time-table Sunday, May 21, when the summer schedule will become effective.

—Press Want Ads. Pay

Congregational Men's Club.

Tomorrow evening the Men's Club of the Congregational church will give its final entertainment of the season. Miss Ruth Harris soprano soloist of the First Baptist church, will sing and Walter David, impersontor and humorist, will give one of his evenings of fun. It will be "Ladies' Night."

Firemen at Divine Service.

Thirty-six members of the Watchung Chemical Engine company attended divine service at Wilson Memorial chapel in a body yesterday morning. They were addressed by Rev. Dr. E. G. Read on the subject, "The Necessity for a Manly Man."

Sunday Selling.

Max Shutensky, who was arraigned this morning for violating the Sunday selling ordinance, had his trial put off through his counsel, Judge William Newcorn, until a later date, both Mayor Moy and the judge having engagements elsewhere.

A Fast Westfielder.

Percy M. Lambert, of Westfield, was arraigned in court this morning charged with speeding his automobile. Sentence was suspended by Mayor Moy, but a warning was given of fine on the next offense.

Mr. and Mrs. Clay Return.

Councilman and Mrs. George S. Clay, who have been enjoying an extended wedding journey returned home this afternoon and will be "at home" after today.

T'Other One "Beat It."

Two hearts that beat as one.
A heavy step—a scare;
Stern papa comes upon the scene,
Only one heart is there.
—Browning's Magazine.

"OUR HOUSEWARES STORE"

Is a busy place these days. Here you'll find everything to make the home comfortable during the heated term. No matter what your needs are, come here for them. You'll find the largest assortments, the very best qualities and the lowest prices

IT'S TIME TO USE JAP-A-LAC

Jap-a-Lac will brighten up your old porch furniture, window and door screens, refrigerator, etc., and make them look like now; its a stain and varnish combined, it comes in all colors in quart, pint, half-pint and quarter pint cans and sells at 90c, 50c, 30c and 20c.

HAMMOCKS.

"Palmer" well known make in a wonderful assortment of styles, color combinations at prices to suit everybody: 98c, $1.25, $1.50, $1.98 and so on up to $5.98

Jewett Refrigerators

For 62 years the standard. We have sold two carloads a year for the past 12 years and every one has given perfect satisfaction. No reason why you should buy one of unknown quality when you can get a "Jewett," just as reasonable; we show them in ten styles and all sizes; the prices starting as low as..$6.98

Croquet Sets

An elegant showing of high-class full 8 ball sets; made of hard wood, finished with two coats of varnish; at prices ranging from $2.98 down to 98c.

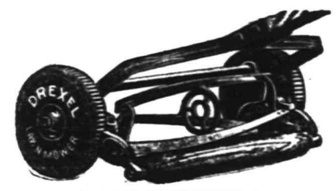

LAWN MOWERS.

The genuine "Philadelphia"; the largest and best makers of high grade lawn mowers in the world.

"The Drexel," cylinder with 3 blades, driving wheel 8 inches; diameter, of cylinder 5½ inches; single pinion; geared on both sides, in 12, 14, 16 and 18 inch sizes; the 12-inch sells at.....$2.98

"The University," cylinder with 4 blades, driving wheel 9 inches; diameter of cylinder 5½ inches; single pinion; geared on both sides, in 14, 16 and 18 inch sizes; the 14-inch sells at.....$4.50

Lawn Swings.....$3.98 and $5.98

Lawn Settees.....98c and $1.98

"THE STORE OF QUALITY."

"OSTERMOOR MATTRESSES" AT HALF PRICE

Regular $30 Mattresses **For $16.50**

We have just secured from Ostermoor & Co. 50 of their regular $30 high-grade mattresses which they have authorized us to dispose of for $16.50. These mattreses they claim are slightly soiled from handling, but it would take a microscope to find the soiling. These mattresses are ten pounds heavier than the regular $15 Ostermoor and are covered with extra quality French Art twill ticking.

Woodhull & Martin Co.

DRY CLEANING TALK

Number 4

The Pressers and Finishers

Those who have read our Dry Cleaning Talks are aware by this time that there is something to Dry Cleaning.

After the garments have been properly dusted and passed through their proper bath, properly dried, spotted, etc., they reach the Finishing Department.

It is the duty of this Department to prepare the work for return, also largely to inspect, proving the previous work.

Our Finishing Department is our pride and we know it is efficient. Our ever increasing trade confirms this fact. Send your next work to us.

G. O. KELLER

125 PARK AVENUE TELEPHONE 857-J

IMPORTANT NOTICE.

We desire to inform our many friends that we have opened a branch office in Plainfield under the Personal Supervision of Wm. N Gray, Sr., the President of this Corperation, Established many Years at Cranford and Westfield. We have one of the best Equipped Undertaking Establishments in the State. Where with Judgement, Good taste and Knowledge of values the cost of funerals are kept surprisingly LOW and yet meet every requirement of propriety and affection. Let us show you we can do this.

GRAY BURIAL and CREMATION COMPANY

410 East Sixth Street, Plainfield, N. J. Telephone 1784-w

Copyright 1909, by C. E. Zimmerman Co.—No. 12

IF you have never had a bank account you cannot understand the feeling of independence and happiness that comes with the possession if one.

A great writer has said that many people with good incomes are more unhappy than beggars because they live beyond their means. If you have never had a bank account you realize the truth of this assertion and cannot understand the feeling or independence and happiness that you may so easily enjoy.

PLAINFIELD SAVINGS BANK

PAYS 4% INTEREST.

GILBEY'S

Pure Wines and Liquors

Gilbey's world-famous Brands are the finest Imported Wines and Liquors obtainable, and every bottle is guaranteed as to its Purity, Quality and Genuineness.

In order to serve our guests with the very best that money can buy, we have imported a shipment of the Gilbey Brands from London.

ASK FOR THEM AT

THE QUEEN CITY HOTEL BAR

P. FLOERSH, Proprietor.

5 15 16 m-th

ORGANIZED 1864

THE

FIRST NATIONAL BANK

OF PLAINFIELD.

A COMMERCIAL BANK WITH SAVINGS and SAFE DEPOSIT DEPARTMENTS.

FOUR PER CENT. INTEREST PAID ON SAVINGS ACCOUNTS.

John S. Lewis

Artesian Well Contractor.

Estimates Cheerfully Given.

Box 173,
Scotch Plains, N. J

Announcement!

ALBERTO BUCCINI

347 Fifth Ave., New York City

Respectfully announces that he is now ready to offer to the Plainfield public his new artistic ideas and the execution of work for the interior decorations of residences. He has just completed the decorations of Mr. R. A. Meeker's residence, at Belvidere avenue, Plainfield, to the full satisfaction of the owner. Mr. Buccini had also decorated many high class residences in New York City and New Jersey and is ready to submit references and credentials on request. Any resident contemplating to make his home more beautiful will do well to communicate or call at Buccini's Studios to inspect the kind of work that he produces. He would appreciate the privilege of estimating on any work that may be desired.

Fresh Poultry and Fresh Eggs.

We still have FRESH KILLED POULTRY, the same as usual. All dry picked and nicely cleaned. Our NEW LAID EGGS cannot be surpassed, either in FRESHNESS or FLAVOR, because no eggs are over three days old when delivered, and because our HENS are kept in a sanitary manner and DO NOT RUN AT LARGE. We deliver Tuesdays and Fridays. A trial is solicited. Drop us a card to call.

Grace Poultry Farm
Somerville, N. J.

Headquarters for

Gibson's

RYE.

E. C. Westcott, Agent.

115 East Front Street.

"AT THE FOUNTAIN" SPECIAL
Carmallow Sundas 20c Musa Sundas 15c
Soul Kiss Sundas 10c
AT THE CANDY CASE
ALLEGRETTI'S ADAMS' BOOTHS' } CHOCOLATES
FROM 30c TO $1.25 PER BOX.
T. S. Armstrong
THE APOTHECARY Cor. Park and North Aves.

GOLF SEASON BEGINS AT THE COUNTRY CLUB

The formal opening of the season at the Plainfield Country Club, Saturday afternoon and evening was noteworthy. An unusually large number of friends were present enjoying the afternoon tea, followed in the evening by about two hundred diners and a dance which continued until 11 o'clock. The women of the house committee had charge of the affair, and with the assistance of Superintendent John Hilton, made the opening an auspicious one for all. The dance in the evening was attended by a large number of guests and proved a happy incident to the day's pleasure.

The event on the golf course for the day was an 18-holes, medal play, handicap, for Classes A and B, and there were an unusual number of ties in both classes. The leading scores for the day were as follows:

Class A—S. D. Lounsbery, 81, 8-73; C. C. Burke, 88, 15-73; E. P. Goodwin, 88, 15-73; C. B. Morgan, 81, 6-75; E. T. Willson, 86, 10-76; R. G. Morse, 100, 13-87.

Class B—Hugh F. Fox, 90, 18-72; LeRoy H. Gates, 97, 25-72; C. M. Church, 97, 20-77; C. C. Riggs, 97, 20-77; A. W. Kleincke 104, 25-79; C. W. King, 105, 25-80.

ODD FELLOWS ADDRESSED BY REV. EDWIN SHAW.

A large delegation of members from the local Odd Fellows Lodges, Plainfield, No. 44, and Queen City, No. 226, together with their families attended a special service in the Seventh-Day Baptist church last night. An invitation had been extended by Rev. Edwin B. Shaw, who delivered an appropriate address on the subject "The Living Sacrifice," taking his subject from the twelfth chapter of second Romans. It held the close attention of the gathering throughout.

The regular choir of the church rendered a program of music, the members of the church quartet rendering solos. The service was greatly enjoyed by the Odd Fellows and thir friends.

Miss Rachel A. Day.

Many friends will learn with regret of the death of Miss Rachel A. Day, daughter of the late Rev. Mulford and Sarah Thompson Day, on Friday morning, May 12, at her home in New York City. Miss Day for many years a resident of this city where she was held in high esteem by a large circle of friends. Her sterling worth of character and her unselfish interest in others won her the life long regard of her associates and her true womanhood won her the respect of all. She was a devoted member of the First Methodist church and was also a member of the Current Events Club and Monday Afternoon Club during her residence here. She is survived by a sister, Miss Bessie Day, of New York city. The funeral will be private.

Santi Conti's Funeral.

The funeral of Santi Conti, who died in Muhlenberg Hospital, from injuries received in an auto accident on South avenue, last Tuesday, was held in St. Mary's church this morning. A solemn high mass was said by Father Sciola, assisted by Rev. Fathers Bogan and Hogan. It was attended by a large gathering of relatives and friends. Burial was made in St. Mary's cemetery, six countrymen acting as pall bearers. An affecting scene was enacted at the grave side through the intense grief of Conti's father and sisters, between whom there was an unusually strong bond of kinship. There were a large number of floral tributes.

Observed "Mothers' Day."

"Mothers' Day" exercises of an informal character were held at the First Baptist church Sunday-school, yesterday afternoon, the school following a regular program prepared for the occasion. James E. Church, superintendent, was in charge. There were songs, concert recitations and a few words from Mr. Church and Rev. Dr. J. A. Chambliss.

Dumped Rubbish on Sidewalk.

Two men named Terry and Hewitt were apprahended by Chief Marshal Weiss today for dumping rubbish on the sidewalk near Greenbrook road and Grove street. The practice has been going on more or less for some time and people in the neighborhood have been complaining. The offenders will be arraigned before Recorder Dolfiver tomorrow.

The postal shower given the mother of Rev. J. Y. Broek, pastor of Trinity Reformed church, was a great success. She received 289 cards and has sent her thanks to the congregation.

THE DAILY PRESS may be obtained from the following Newsdealers and Agents. 10c a week.

CITY.

Wagner & Moorhouse, The City Market, 125 North Ave.
E. M. Clevely..........157 North Ave.
Timbe & Co..........216 Watchung Ave.
W. C. Burns..........212 Watchung Ave.
Jos. Moledesky..........247 West Front St.
Mrs. M. Jenson..........657 West Fourth St.
Union News Co..........R. R. Station
L. C. Field, Jr..........411 Park Ave.
M. A. Laing..........149 W. Front St.
A. D. Mallison..Fourth and Liberty Sts.
M. Betti..........111 Park Ave.
Jebele & Stahl..........113 Somerset St.
W. H. Olmstead..........231 Watchung Ave.
F. A. Garthwaite..Cor. 4th & Watchung
Mottley..Cor. E 3rd & Richmond Sts.

SUBURBAN.

Dunellen..........R. Peters
New Market..........Coriell
Bound Brook..........Union News Co.
Somerville..........Jacob Genert
Westfield....C. F. Wittke, A. E. Snyder
Westfield..........L. Glasser
Scotch Plains..........Frank Anson
South Plainfield..........Hamilton
Fanwood..........Frank Anson
Netherwood..........W. H. Olmstead

AMONG OUR NEIGHBORS

'PLAINS AND FANWOOD.

The Township Committee appointed Jacob Schackleton, of Park avenue, township recorder, at its meeting Friday night. This will place the township in position to take care of its own drunk and disorderly cases, instead of having them tried before a Plainfield or Westfield Justice, which has been the case since Joseph A. Clark resigned the office.

Scotch Plains defeated the N. Y. blue Sox team in the game played at the 'Plains, by the score of 8 to 7. The game at times was loosely played, both Slocum, of the home team, and Finnegan, of the visitors, receiving poor support. The 'Plains won the game by a batting rally, in the inith, after Finnegan had walked two and forced a run.

The Mothers' service at the Baptist church yesterday morning was largely attended, Rev. Franklin K. Mathiews preched a special sermon and the men attending the service were all presented with white carnations to wear in honor of the day.

The baseball team has added another bleacher to its seating capacity, on Thoop's field. The new bleachers holds about 150. If the interest in the game is maintained a line of bleachers will be built along the first base line.

A well attended and most profitable meeting of the Epworth League was held in the class room of the Methodist church last night.

A straw ride party of young people from Newark, enjoyed yesterday picnicing on the mountains, near Washington Valley.

John Dingwall, of Park avenue, has returned from a visit of several days with old friends in New York.

The weekly meeting of the B. Y. P. U. was held last night in the church parlors.

DUNELLEN AND VICINITY.

The Newark Y. M. C. A. team proved easy for the Dunellen baseball nine, Saturday, as may be seen by the score, 18 to 5. A much better game will probably result next Saturday when the locals will meet the Rahway Field Club on the Madison avenue grounds. On the following Saturday, Dunellen will cross bats with the Plainfield Club.

The executive committee of the Dunellen Board of Trade met Friday night and discussed several propositions that are to be taken up at the Board of Trade meeting Friday night.

Frederick C. Gladden, who contracted pneumonia while moving from Plainfield to the Woodruff house on Front street, is now greatly improved.

Robert Bogardus, manager of the Dunellen baseball team, will return to his duties in New York tomorrow, after a two weeks vacation.

The Vogel restaurant at Dewey Park is soon to be re-opened by William Taup, of New York.

Mr. and Mrs. William Wiedenhurpt have been entertaining relatives from Brooklyn.

Mrs. John B. Eick, who has been ill for several weeks, is again in a serious condition.

Mrs. Firman H. Gise has recovered from an illness of several days.

SCOUTS COULDN'T FIND THE NETHERWOOD CURVES.

The Netherwood Juniors put it all over the Scotch Plains Boy Scouts team Saturday afternoon at the Highland Park grounds winning their game by a score of 8 to 6. Denny and Huff operated in the points for the Netherwoods while Santhard and Randolph officiated for the Scouts.

Score by innings:
Scouts ....0 3 2 0 0 0 0 1 0—6
Netherwoods ....2 1 2 1 0 0 0 0 2—8

WEEKLY COMPETITIONS AT PARK GOLF CLUB

In addition to the weekly competition for the President's and Golf Club cups at the Park Golf Club, Saturday afternoon, the women members enjoyed a tea at the clubhouse, which was in charge of the Misses Moody, who also gave a dinner for twelve in the evening. The social features at the club this season are delightful and serve to attract many members.

The competition for the scratch and handicap cups proved interesting, some good scores being returned as follows:

J. B. Betts, 116, 32-84; Alexander Gilbert, 105, 18-87; J. V. Beekman, 111, 23-88; A. M. Morrel, 115, 26-89; Dr. H. K. Carroll, 102, 11-91; F. G. Tingley, 100, 9-91; C. W. McCutchen, 102, 10-92; Miss Lydie Loizeaux, 107, 12-95; George A. Chapman, 110, 14-96; Rex. C. L. Goodrich, 109, 13-96; Charles B. Morse, 111, 15-96; N. H. Morrison, 123, 23-100.

WESTERVELT'S DEFEAT GRANDVIEW AGGREGATION.

The Westervelts and the Grandviews crossed bats on Saturday at the Fairview avenue grounds, Westervelt winning by a score of 10 to 9; two sets of batteries were used by each club and the game was won in the ninth by a timely rally by Westervelt.

Score by innings:
Grandview ....0 0 1 1 0 0 1 2 4— 9
Westervelt ....2 0 0 0 0 2 0 2 4—10

WE ARRANGE LOANS
to the entire satisfaction of our customers and the RATE OF INTEREST charged is only SIX PER CENT. A YEAR. We also make a fair charge for services rendered in searching records, appraising security, etc. In addition to the privilege of making easy weekly or monthly payments, we also give a COPY of agreement, which shows amount advanced, number of payments, and discount.
HONORABLE DEALING and COURTEOUS TREATMENT.
HOUSEHOLD LOAN CO.,
148 E. FRONT ST., PLAINFIELD. NEW JERSEY.
Office Hours 8 a. m. to 6 p. m.
Telephone 820-J.

AUCTIONEERS
WM. A. SCHORB & CO.,
Plainfield Second-hand Furniture Store.
Are prepared to conduct auctions of Household Goods, Real Estate or Personal Property; Prompt Service and Satisfaction Guaranteed; also dealers in second-hand furniture; we buy and sell everything.
120 Madison avenue, Jackson Building. 'Phone 1707-W.

Watchung Express Co.
Incorporated.
120 Madison Ave. Tel. 1064-M-2
All Orders Promptly Attended To.

$75 Fine Upright Pianos. Lowest prices and easiest terms. No agents. $95
No canvassers. No heavy rents and expenses. No annoying solicitations. Why pay agents enormous profit. Bargains guaranteed. NEW JERSEY PIANO CO., 315 W. Front St. Open Evenings. Terms to suit.

T. A. MOORE
UNDERTAKER
Office and Residence,
614 E. 6th St., 'Phone 741-R.

A. M. RUNYON & SON,
UNDERTAKERS.
402 Park Avenue. Telehpone No. 40.
Office open day and night.
Office of Hillside Cemetery.
New York office—50 Great Jones St. Tel. call 3345-Spring.
New York Embalmers License—1220.
New York Registered Licensed Undertaker No. 315.

Established 1872.
P. CASEY & SON.
UNDERTAKERS AND EMBALMERS
Office 116 Park Ave., Tel. 884-W. Res. 417 W. 3d St. Tel. 903-R. Office open day and night. N. Y. office 10 E. 22d St. Tel. 2094-Gramercy.

Chas. L. Stanley,
159 East Front St. 'Phone 928
Headquarters for choice Cut Flowers and Potted Plants.
Floral design work a specialty.
38,000 feet of glass. South Ave.

L. L. MANNING & SON.
STEAM GRANITE WORKS.
Corner Central Ave. and West Front St.
Opposite First Baptist Church

DIED.

BROWN—On Sunday, May 14, 1911, Ann M., widow of Moses D. Brown, aged 81 years.

Funeral services at her late residence, 2 Washington avenue, on Tuesday, May 16, at 3 p. m. Relatives and friends are invited without further notice.

NEUMAN BROS.
GROCERS
ARE HEADQUARTERS FOR
VEGETABLES
Asparagus, Green Beans, Boston Lettuce, Tomatoes, Egg Plant, Celery, Cucumbers, Spinach, Radishes, Beets, Rhubarb.
Watchung Ave. and Fifth St. Telephone 760
Efficient and Rapid Delivery Service to All Parts of the City

Classified Advertisements

Rates for advertisements under this heading one cent a word for first insertion, one half a cent a word for consecutive insertions of the same advertisement running for less than one month, one month, fifty cents a line (6 words to a line), double rate for advertisement set in capitals.

No advertisements received for less than ten cents.

Copy for death and marriage notices and classified advertising accepted up to 2 30 p. m.

THE DAILY PRESS is not at liberty to give any information regarding advertisements that require an address in care of this office. Persons answering these ads. should mail or leave answers as stated in advertisements.

HELP WANTED—MALE.

WANTED—A hustler to take charge of my rental and insurance department on a liberal commission basis. If you cannot make enough at it I don't want you; must have reference and bond. D. Foster Updike, 159 North avenue.

MEN WANTED—Age 18 to 35, good sight, to prepare for firemen; about $100 monthly and brakeman $80; on railroads in Plainfield vicinity; no strike; positions guaranteed competent men; 8,400 sent to positions; state age; send stamp. George H. Baker, Railroad expert, department 819, 227 Monroe street, Brooklyn, N. Y.

UPDIKE'S ADD AGAIN The last man that came to help me out with my three stores was an undertaker I bought a box for him right away, because I did not undertook to undertake to undertook to undertake the undertaking of three stores to be undertaken by an undertaker; for that reason you will see my wants in the situation want colmun. I want a man to look after the renting of houses, that some of these knockers around here thought I could not get, and if they do not stop knocking, I will put them in a box. It means that your houses will be well taken care of and the tenants will be so well pleased that they will be looking for our houses. D. Foster Updike, 159 North avenue.

BOY wanted to deliver clothes and take care of horse. Call 146 East Fifth street. Cobbs. 5 13 2

WANTED—Boy with bicycle after school hours. Lincoln, florist. 5 13 3

COLORED boy about 16 to work about drug store. Nagles' pharmacy. 5 15 3

WANTED—AWNING OPERATORS AND HANGERS AT ONCE. APPLY AT SHIRLEY & JOHNSTON'S, BABCOCK BUILDING. 5 2 tf

FOR SALE.

FOR SALE—For spring wear best qualities of ladies' and men's gloves all shades, $1; extra $1.25; also a lot slightly damaged, 75 cents per pair. H. Texier, 58 Somerset street. 4 1 tf

TOP soil, filling in stuff and concrete gravel for sale. Apply D. F. Dugan, 511 East Seventh street; Tel 475-W. 4 4 tf

FOR SALE—Block wood and lumber at Apgar's saw mill on the David T. Kenney place, Scotch Plains, N. J. Address K. Apgar, Califon, N. J. 4 27 1mo

STYLISH buggy for sale. Address Stylish, care Press. 4 22 tf

SHETLAND pony, harness and cart for sale; won prize at last year's beauty show. Call 3 Elm street, Westfield. 5 15 3

PIANO FOR SALE—Elegant mahogany upright piano in fine condition; high grade in every respect; must sacrifice; will consider any reasonable cash offer. Call 842 West Fourth street, Plainfield. 5 15 2

BUILDERS, ATTENTION — For sale, seasoned chestnut porch columns, all sizes, clothes poles, fence and tie posts. John Herrmann, 411 Somerset street, 'Phone 70-J. 5 5 1m

FOR SALE—New station wagon, never been used. Can be seen at stable, 714 Belvidere avenue. 5 12 3

SOIL FOR SALE—'Phone evenings, 1827-J. 4 29 tf

A BURTON pony cart for sale. Apply Campbell Park stables. 5 9 6

OLD papers for sale; put up in packages of 100 copies for 10c. Apply at this office. tf

HELP WANTED—FEMALE.

WANTED — SEAMERS, LACE RUNNERS AND FINISHERS; ALSO FEW LEARNERS; PAID WHILE LEARNING. INQUIRE RINK BUILDING, NAT LEVY & CO. 3 4 tf

WANTED—Two girls for general housework. 433 East Seventh street. 5 3 tf

WANTED—A competent girl for general housework; small family; no objections to middle aged woman with child. Address A. S. H., post-office box 254, Bound Brook, N. J. 5 15 2

WANTED June 1 to go away for summer months, white girl for general housework; washing. Call Mrs. Dickinson, 723 Central avenue. 5 15 3

WANTED—Girl for general housework in a family of three adults; a good home for the right party; state wages. Address General Housework, care Daily Press.

WANTED—Neat young girl as nurse; willing to go to seashore for summer. 20 Sycamore avenue, or 'phone 729-R. 5 15 tf

WANTED—Girl for general housework. 21 Sandford avenue. 5 12 6

WANTED—A good second cook, colored preferred. Housekeeper, care Daily Press. 5 15 3

WANTED—General houseworker; sleep home; reference required. 313 Franklin place. 5 13 3

WANTED—Experienced sewer, and an apprentice. 424 West Front street. 5 15 6

WANTED—A mother and daughter for general housework and help with children, to go to Belmar for summer (June first). Mrs. Samuel McCutchen, 85 Myrtle avenue. 5 13 2

WANTED—Waist hands and apprentices; also good sewers. 175 East Front street. 5 12 3

REAL ESTATE AGENTS.

JOHN G. McLAUGHLIN,
Real Estate
AGENT AND APPRAISER
Mortgages a Specialty
Charges Reasonable.
4 29 1mo 1058 Arlington ave.

WANTED—Houses and lots for sale and to rent. R. D. Mathews, real estate agent. Office 134 Park avenue. 'Phone 893-W. 5 11 1m

THOSE desiring to own a farm should consult one who has been selling farms for years, and he is yours truly, William Henry Rogers 136 Park avenue, Plainfield. Telephone 44. tf

REAL ESTATE for sale, rent and exchange. Insurance in strong companies at lowest rates; money loaned on real estate Thickstun & Emmons, 197 North avenue. tf

FOR EXCHANGE.

THERE is a large house in town, most centrally located. It looks as though it had been forgotten, but if you have an old farm somewhere you want two prices for by putting a new Easter bonnet on this house, come or address D. Foster Updike, 'phone 1907. 5 13 7

LET US TAKE the merry-go-around and go over to Coney Island for I have some property near there to exchange for your property. It is on one of those Park streets and it is just as lively as Coney Island. I certainly would love to take you to Coney Island. D. Foster Updike, the broker who works on the plan that my time is yours. 'Phone 1907. 5 13 7

HOUSE and lot, central location, rented; will sell or exchange for free and clear lots. Address Owner, M. C., care Press 2 1 tf

SITUATIONS WANTED—MALE.

COLORED man wishes position as chauffeur; New York license; best references. Leon Jones, 208 Plainfield avenue. 5 15 3

WANTED TO RENT.

WANTED—3 unfurnished rooms, centrally located. Address W. E. care of Press. 3 21 tf

FOR RENT.

APARTMENT to let Jackson building. Inquire Fred Endress or Janitor. 12 17 tf

TO LET—House 6 rooms, 308 Lyman place; $16 per month. J. T. Vail, 177 North avenue. 3 23 tf

TO LET—Five rooms and bath on first floor; all improvements. Inquire 108 Central avenue. 3 29 tf

TO LET—8 room house, all improvements; also barn. Apply to Mrs. Kenyon, 134 Crescent avenue. Tel. 805. 4 21 tf

TO LET—New 7-room house; improvements; $22; Woodbine avenue. Emile Beys. 4 27 1mo

FOUR pleasant rooms to rent, on West Second street. Address M. W. H., care Daily Press. 4 21 tf

FOR RENT—Six room house, improvements; water, gas, tubs and toilet. Apply T. Callahan & Son, 300 Richmond street. 5 8 tf

TO LET—8-room house, new, improvements, $20; on Seventh street. Apply 607 Berckman street. 5 8 tf

FOR RENT—You would be surprised to know the number of houses that I have had listed for rent, my way, in the last few days. D. Foster Updike, the broker who works on the plan that my time is yours. 159 North avenue. 'Phone 1907. 5 10 tf

TO LET—Six room flat; $12 a month. Charles H. Hand. 5 13 3

APARTMENT for rent, 6 rooms and bath; centrally located; $18 per month. Inquire 317 West Front street. 5 13 2

HOUSE TO LET—442 West Front street; all improvements. Call 78 Somerset street. 5 11 6

TO LET—Two apartments, 6 and 7 rooms; all modern improvements; Woodland Ave., 8 minutes from station. Call at new buildings, near Putnam Ave. 10 25 tf eod

HOUSE 321 Park avenue; dwelling or business. John Manley, broker, 205 Park avenue. 5 3 tf

SIX room and bath apartment to rent. Apply 414 West Fifth street. 5 12 3

FLAT to let. Apply 187 North avenue. 5 12 tf

TO LET—Four rooms, central; $10. LaRue, 152 North Ave. 5 8 tf

TO LET—Seven rooms, all improvements; hot water heat; $25. M. F. Gano, 142 North avenue. 4 21 tf

TO LET—Three rooms, all improvements. Thompson, 306 East Front street. 4 19 tf

FRONT rooms, furnished, connecting or separate; large closets. All modern improvements. 40 Grove street, corner Craig place. 'Phone 412-W. 2 11 tf

APARTMENT to let; six rooms and bath; all improvements with steam heat. Inquire R. H. Keenan, 441 East Fifth street. 2 2 tf

ROOMS AND BOARD.

GOOD accommodations; low rates, Boyce's Hotel, 97 Somerset St. tf

TWO rooms for light housekeeping, or roomers; all improvements. Call 124 Elmwood place. 5 13 tf

DESIRABLE rooms with board, 303 East Seventh street. Mrs. L Hellstrom. 2 25 tf

TO RENT—Large and small furnished rooms; reasonable. 52 Elm place. 5 11 6

FURNISED rooms with all improvements for light housekeeping. Address Rooms, care Daily Press. 5 15 3

TO LET—Furnished room with board; also table board. 440 West Front street. 'Phone 418-L. 4 29 1m

ONE large front room and one single room with board. Apply Mrs. A. L. Waldorf, 134 Crescent avenue. 4 15 tf

PLEASANT rooms, with board. 21 Sandford avenue. 3 14 tf

FRONT rooms in private home with or without board; all improvements. Address M. H., Press. 3 21 tf

ATTRACTIVE room for couple; exceptional table. Mrs. Williams, 137 Crescent avenue 12 5 tf

FURNISHED rooms, light and airy, in nice neighborhood, near centre of town. 225 East Fifth st. tf

FOR SALE OR TO LET.

FOR SALE OR RENT—65 Westervelt avenue, April 1. Address W. R. Crary, Liberty, N. Y. 2 16 tf

FOR SALE OR RENT—Two medium size dwellings in borough, either of which are in good location for dentist or physician. Address R. P., care Press. 5 11 tf

HOUSES for sale or rent; lots for sale; easy terms. Apply D. F. Dugan. 511 E. Seventh St. 9 26 tf

SITUATIONS WANTED—FEMALE.

COLLEGE graduate; Italian young lady with good knowledge of English wishes position as companion to lady or governess with refined family. Address C. C., care Press. 5 12 3

CHICKENS AND EGGS.

ROSE COMB Rhode Island Red and single comb white leghorn eggs for hatching; $1 a sitting; $5 a hundred. George Howard, Jr., South Bound Brook, N. J. 4 26 1mo

REAL ESTATE FOR SALE.

FOR SALE—At Somerville, N. J., 9-room house, part improvements, barn and fine chicken houses; lot 100x150; 5 minutes from depot. J. V. E. Vanderhoef, care Woodhull & Martin Co. 4 7 tf

FOR SALE—New 9-room bungalow; terms to suit. 1430 East Second street. 4 22 1mo

HOUSE for sale on Clinton avenue, a few minutes to depot; 8 rooms, bath, all modern improvements; fine condition; a bargain. Apply to J. V. E. Vanderhoef, care Woodhull & Martin Co. 5 8 tf

CHOICE LOT for sale—Berkley Ave., Netherwood; 95 ft. front by about 235 deep. R. I. Richardson, Westfield, N. J. Phone 66-J. 10 8 tf eod

FOR SALE—New house, just finished, has two five-room flats, all improvements, great bargain; also for sale eight fine building lots in best part of city at 812 to 828 East Fifth street. Apply Gustav Meissner, 145 East Fifth street. 4 17 1mo

FOR SALE—Comfortable modern house, all conveniences, ample porches, garden, flowers, near station and trolley; price reasonable, terms to suit; might rent. 716 Carlton avenue. 4 29 tf

FOR SALE CHEAP—Seven-room house, all improvements. Thomas Brown, 719 Essex street. 5 15 6

FOR SALE—Lots on Union street, near Arlington avenue; also lots on West Seventh street, convenient to trolley J. T. Vail. 9 27 tf

MISCELLANEOUS.

STORE your furniture with the Plainfield Storage Company; reasonable rates. Orders left for moving vans. Nagle's, Front and Grove Sts. 1 7 tf

AUTOMOBILE owners that wish to sell their cars. Inquire at Philip Mechenik Cycle and Auto Co., French building, 40 Somerset street. Telephone 119. 5 10 6

PHOTOGRAPHS taken in the home. N. S. Wardner, 610 Division St. 'Phone 100-W. 2 24 tf

GRADING and contractor; also lawn and garden work; all material furnished. Welsh, 301 East Front street. Tel. 1733-W. 4 17 1mo

FANCY dresses, shirtwaists, children's dresses, etc., neatly and quickly done. Mrs. Hall's Hand Laundry, 115 Madison avenue. Telephone 1581-W and wagon will call. 5 13 1mo

THE EXCHANGE, No. 325 West Front street. Tel. 901-R. Largest display in furniture, rugs, bedding and general household goods in the city. Cash or liberal credit. An honest man's promise to pay—that is all we ask 1 5 tf

BEFORE selling your furniture see Latourette, 326 West Front St. tf

H. H. BUTLER, D. V. S.—Pet animals a specialty. OFFICE AT GANDL'S Riding School, Kensington avenue, near Putnam. Telephone 194 (cut out for reference). 1 8 tf

P. H. LATOURETTE, auctioneer, sales promptly attended to; satisfaction guaranteed. 326 West Front street. 1 16 tf

MONEY TO LOAN.

MONEY TO LOAN on bond and mortgage. Mulford, opposite depot. 12 28 tf

TITLES abstracted for purchasers of real estate and bond and mortgage loans. Chas. J. McNabb, 209 North avenue. 2 18 tf

MONEY to loan on first bond and mortgage, in sums ranging from $1,000 to $5,000. J. V. E. Vanderhoef, care of Woodhull & Martin Co. 2 17 tf

MONEY TO LOAN on bond and mortgage. Charles L. Moffett, attorney, Woodhull & Martin building. 6 9 tf

MONEY to loan on bond and mortgage. J. T. Vail. 4 9 tf

MORTGAGES placed on good security. Francis J. Blatz, First National Bank Building 8 21 tf

$25,000 TO LOAN at 6 per cent. in sums to suit, on good mortgages. Elston M. French, 171 North avenue. 9 19 tf

EMPLOYMENT AGENCY.

MURRAY'S Employment Registry, 226 E. Front street. Reliable help, moderate fees; temporary help at short notice. Near Y. W. C. A. Phone 666. 9 20 tf

EMPLOYMENT Agency, Mrs. Keller, 22 Somerset place, the oldest and most reliable (all nationalities). Phone 1724. 7 1 tf

WANTED—MISCELLANEOUS.

WANTED—Refrigerator; must be clean and in good order. Address Cash, Daily Press. 5 13 3

WANTED—Contracts to do; garden work, grading, etc. W. J. Humphrey, corner West Fourth and Evona avenue. 5 12 3

LOST AND FOUND.

LOST—Milk route book, address inside. Reward for return to owner.

LOST—Black belt with silver buckle, on Prospect place, Sunday night. Return to 75 Mercer avenue.

LOST—A black tabby cat. Reward for information. 435 West Second street. 5 13 3

An Experiment

By M. QUAD

Copyright, 1910, by Associated Literary Press.

The lazy man of the village of Rawsonville was Silas White. He had been lazy for many years. There were several old residents who could remember that when he and his wife moved into the village he was a worker and ambitious. Then one day he attended a circus and was kicked by a giraffe. The circus men gave him a dollar as damages and sent him home. A doctor examined him and said no great harm had been done, but Silas took it into his head that he had received severe internal injuries and that any further labor would take him to his grave.

One afternoon when Silas had wandered down to the bridge over the river, for the first time in four years, some hilarious young men seized him and threw him over the railing. He did not resist. It would have been too much like work. It was expected, of course, that soon after striking the water the lazy man would set his legs and arms in motion and help himself ashore. He did nothing of the sort. He simply permitted himself to sink slowly and easily to the bottom, and he lay there until those who had flung him in helped him out.

Again, one winter's evening Silas was seized at his own gate and carried a mile away and flung into a snowdrift and told to lie there and freeze or make his way homeward. There was some slight doubt as to which course he would adopt, but it was soon settled. He snuggled down in a drift, and there he was found five hours later by the conscience stricken men who had left him. He had been frost bitten, but he had saved his reputation.

A dry goods drummer visiting the village heard of the case and recommended a cure and offered to administer it himself. At midnight a figure with horns and hoofs and tail, supposed to be a good imitation of our old friend down below, opened the unlocked door of the White cottage, and Silas and his wife were awakened to find the intruder in their bedroom. Mrs. White screamed out in terror. Silas took a long look and asked what was wanted.

"I want you!" was the answer in an awful voice.

"What fur?"

"I want you to come with me to the bottomless pit!"

"Then you'll have to carry me," replied the champion as he turned over toward the wall.

It was now realized that nothing could be done with such a man, and for years Silas was left to enjoy his laziness in peace. It was the general opinion that he would be too lazy to draw his last breath when the time came and that his uncomplaining wife would have to do it for him. There was to come a change, however. One day after the wife had placed a chair for him under an apple tree and left him to smoke and sleep she noticed a thunderstorm creeping up in the west. It was her duty to watch things and bring Silas in before the storm broke, but she suddenly decided to make an experiment. She would leave him where he was and see if he would seek shelter rather than get wet. It wasn't a bit like her to do this, and she never could make out why the thought came to her that day.

The black cloud grew larger, and the thunder muttered and the lightning flashed. Silas heard things and woke up. He saw the coming storm, and he saw his wife in the back door. He waited for her, but she did not come. Lightning did, however. There were twenty barns and houses and trees around for it to strike, but it ignored all of them and struck Silas White. It seemed to scatter him over half an acre of ground. It tore off his clothes and pulled off his boots. It burned off his whiskers and bleached his eyebrows. He was gathered up as a man dead as a doornail, but at the end of two hours he suddenly sat up. Silas was a little bewildered, but still in the ring.

There were half a dozen men in the house when the champion came to himself. They were expecting to hear him drawlingly ask what had happened when he jumped off the bed and began driving them out. In five minutes he had cleared the house of mourners. Then, in spite of the tearful protests of his wife, he seized the ax and cut more firewood than he had in six years before. When he dropped the ax at last it was to pick up hammer and nails and begin patching up the hog holes in the fence. Before night he had weeded the garden and put a new hinge on the gate.

People came to ask Silas how he felt when struck by the thunderbolt, and he answered at the top of his voice and rolled out the words so fast that he could hardly be understood. He couldn't bear to be still a minute.

That thunderbolt had changed Silas White from a champion lazy man to a champion hustler. He uprooted trees, pulled down fences and dug holes in the garden. Inside a week he had four fights about politics and called every man in the village a liar. They couldn't stop him from working and talking. He got to pulling down the shade trees along the street and to making speeches on the postoffice steps, and after a fortnight, as there was nothing more he could hustle for and nothing more he could talk about, he committed suicide by hanging. At the inquest the coroner said:

"I don't reckon we are goin' to blame the Widder White any in this case, but it's the solemnest kind of a warnin' to wives agin gittin' a hustle on a lazy husband."

BREAD WITHOUT FLOUR.

The Parisians Have a Process by Which Whole Wheat Grain Is Used.

Parisian bread is made without flour in a machine that transforms the wheat into dough. The machine consists mainly of a large screw turning loosely in a case on whose inner surface is a screw thread running in an opposite direction.

Between the main threads on the cylinder are smaller threads, and the depth of the groove grows progressively smaller from one end to the other, so that it will hold the entire wheat grain as it enters the machine and will accommodate only the pulverized wheat at the exit.

The wheat is prepared by a thorough washing, after which about a pint of tepid water to a pound of grain is added, and the whole is allowed to stand about six hours. At the end of this time the grains of wheat have swollen to double their ordinary size. It is then mixed with the yeast and salt and poured into the machine. It falls between the threads of the moving screw and of the fixed contrary screw, which simultaneously crush the envelope and body of the grain, making of them a homogeneous mixture which forms a smooth paste.

Bread obtained by this process contains a succession of holes whose size increases as they approach the crust, which is thin. The odor given off is most agreeable and far more pronounced than that of ordinary baker's bread. —Chicago Tribune.

BIZET AND HALEVY.

The Story of the Origin of a Popular Air in "Carmen."

Bizet, the composer of the world famous opera "Carmen," and Halevy, his librettist, once occupied apartments whose outer doors opened on the same landing. As soon as he had finished an air Bizet would hasten to submit it to his neighbor, who subjected it to the most severe criticism. From morning to night the piano resounded in the composer's apartments. One night Bizet finished a dramatic bit in which he flattered himself he had successfully sketched the pride of a triumphant toreador after a successful bullfight. But Halevy listened in silence and showed but a moderate enthusiasm. Bizet, somewhat piqued, asked the cause of this coldness.

"It's good, I admit," said Halevy. "In fact, it's too good. It lacks movement; it lacks snap—in short, it's not popular enough."

"Not popular enough!" shouted the piqued composer. "Do you want to write for the slums?" He went out in a huff, but soon relented and in an hour returned with another air. "Listen to this," said he. "Here is my toreador idea written down to your popular level." It was indeed the song of the toreador and the only one which on the first night received an encore and seemed to move the first night audience from its torpor.

Ax Head Money.

When Schliemann was digging at the supposed site of Troy he discovered masses of silver in the form of ax heads. Gotze suggested that these were intended not for implements, but for money. Bronze ax heads have also been discovered in ancient remains, mingled with metal pieces in the form of rings, in such a manner as to suggest that all alike were intended to serve as money, and the conclusion is drawn that in ancient times the metal ax head had come to be a popular unit of value for purposes of barter. After it had disappeared as actual money the memory of it, according to this theory, was preserved in the coins of Tenedos, which bore the figure of an ax head. It has been suggested that the "wedge of gold" which Achan stole from the spoils of Jericho and for the stealing of which Joshua had him stoned to death was a specimen of the ancient ax head money.—Harper's Weekly.

A Youthful Joke.

"When Mark Twain was the editor of the Virginia City Enterprise," said an essayist at the Franklin inn in Philadelphia, "a servant girl in the neighboring town of Lovelock unexpectedly fell heir to $300,000. Her name was Miriam Rogers. A day or two after the announcement, while all Virginia City and Lovelock hummed with Miriam's good luck, Mark Twain printed on the editorial page of the Enterprise this paragraph:

"'If Miriam Rogers of Lovelock, who recently inherited a large fortune, will call at this office she will hear something greatly to her advantage. We are bachelors.'"—New York Press.

Surmounting a Difficulty.

A man of tact always manages to get out of a difficulty. The clerk of a parish in England whose business it was to read the first lesson in the church came across the chapter in David in which the names Shadrach, Meshach and Abednego occur twelve times.

Finding it extremely difficult to pronounce these names, he went through the chapter referring to them as "the aforesaid gentlemen."

Her Self Possession.

"Miss Oldcastle is always self possessed no matter what happens."

"Well, she ought to be seeing that she has had practice in the self possession line for at least thirty-five years."—Chicago Record-Herald.

Elusive Economy.

Economy, unlike charity, doesn't usually begin at home. In fact, economy doesn't begin anywhere as often as it should.—Atchison Globe.

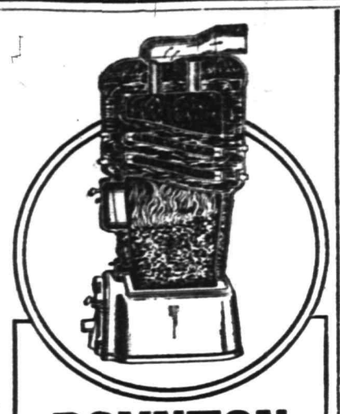

BOYNTON "Square Pot" BOILERS

are the basis of the *best* hot water heating system known—the BOYNTON dealers in your town can demonstrate *this* to your satisfaction.

BOYNTON boilers have the same *square* fire pot which has so long made BOYNTON hot-air heaters famous. This fire pot gives perfect, hence economical, combustion. Being square cornered, it clears of ashes instantly. It's *never* necessary to fuss or bother with a "BOYNTON" fire. BOYNTON "square pot" boilers give even, easily controlled heat, from cellar to farthest radiator.

Look at the sectional cut above and see how perfectly the Boynton is arranged for quick steaming.

BOYNTON FURNACE COMPANY, 37th St., Near Broadway, New York

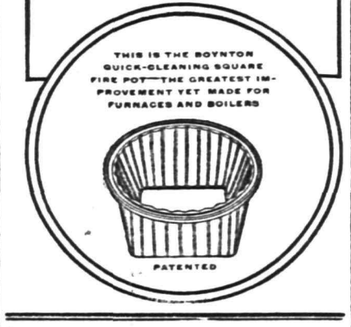

COAL DEALERS.

JOS. HARRIGAN
Old Company's Lehigh Coal
Boulets prepared Anthricite Coal
$5.00 per ton.
929 South Avenue
Telephone 198.

TenEyck & Harris,
Dealers in
LEHIGH VALLEY COAL
Office: Rowley's Drug Store, 318 W. Front St. Tel. 61J-2.

GEORGE O. STEVENS
747 West Front St.

R. L. CLINE
(Successor to C. H. Rugge & Co.)
Best Quality Lehigh Coal
Yard and office 432 W. 3d St. Tel. 93

TenEyck & Kelley
COAL
741 SOUTH AVE. Tel. 1155

WALTER TEMPLE
Successor to Rheaume.
COAL
OFFICE AND YARD
674 South Second St. Tel. 231

Richard Parrott, Jr.,
DEALER IN
Best grade of Lehigh Coal and Old Co.'s Prepared Anthracite Coal (Boulets); $5.00 per ton.
686 So. Second St. 'Phone 1569

TIMBO'S
Stock for Smokers
Romeo and Juliets, La Carolinas, Bocky's, Manuel Garcias, Acker Merrails & Condit's La Elegancias, and a fine line of New York and Tampe makes. Fancy Smokers' Articles.
133-135 North Avenue.

KODAKS
Complete line of Photo Supplies
Printing and Developing
AT DOANE'S
115 Park Ave.

Parquet and Hardwood Floors.
Old Floors Refinished
GEO. E. WATT
150 North Ave. Tel. 333-w

HOTELS.

HOTEL WALDORF
EAST FRONT STREET.
HENRY WINDHAM, Prop.
Gettfried Kruger's Extra Beer on draught. Imported Wines, Liquors and Cigars. Hotel accommodations and private Dining-Rooms.

G. J. WEINMAN
CAFE
213 Park Ave., Tel. 1527

HOTEL KENSINGTON
NORTH AVENUE
UNDER NEW MANAGEMENT
HOUSE THOROUGHFY RENOVATED
SUNDAY DINNER From 12:30 to 2 P.M. 50c

JOS. F. BURKE
718 Monroe Ave. Tel. 145-R
Successor to Mrs. John Brown
General Contractor and Grader
Cesspools and Vaults Cleaned
Satisfaction Guaranteed.
Positively the only oderless Excavater in the City.
Estimates cheerfully given.
Leave orders at J. T. Vail's North avenue., 'Phone 294.
Postoffice Box 718.
For prices address
FRANK BURKE, Manager.
825 W. Third St. Tel. 1306-W

ZEISEL the expert Cycle man is known to you all
Excellent bargains are here whenever you call
Insuring satisfaction, and the very best,
So satisfy yourself that I can outclass the rest.
Every one knows I am the agent right here to see
Latest National, Ideal and other makes for thee.
Best expert repairing at all times.
The oldest bicycle house in the city.
LEO ZEISEL
224 West Front St. 4 26 1mo

Central R. R. New Stands.
You can get it at the C. R. R. News Stands, both depots. Plainfield Daily Press and Elizabeth Journal on sale at both stands. Philadelphia Morning, Evening and Sunday Papers. Largest assortment of Magazines and Weekly Papers in the city. Back numbers procured. Brooklyn Papers, English Publications. Daily and Sunday Papers delivered. Orders left at stand receive prompt attention. Open Sundays.

JOHN WIRTH
(Successor to Henry Liefke.)
BAKERY AND CONFECTIONERY
201-203 West Front St. Tel. 728
Orders delivered at short notice.

Hodge's Pharmacy.
Y. M. C. A. Building.
BELLE MEAD SWEETS.
Telephone 62.

A. H. ENANDER
Sanitary Plumbing, Gas Fitting,
Steam and Hot Water Heating.
Contractor for Sewer Connections.
125 WATCHUNG AVE.

E. B. Maynard's
Tonsorial Parlors. Electrical Massage for face and hair. First-class work. Children's Hair Cutting a Specialty. Tel. No. 754-R.
141 NORTH AEVNUE.

Leland Manning
MASON AND BUILDER.
Estimates Furnished.
Jobbing a Specialty.
1120 Myrtle Avenue Tel. 347-J

JOHNSON BROTHERS
Painters & Decorators
First Class Work Guaranteed.
408 East Fifth St.
Formerly 312 East Third St.

JOHN WINZENRIED'S
Storage Wareshoue
316-318 WEST FRONT ST.
Separate Rooms—Clean and Dry.
Furniture removed with care.
Tel. 640-R. Residence 313 Lee place.

McCULLOUGH'S
STEAM MILL.
21 Steiner place. North Plainfield, N. J.
R. H. McCULLOUGH, Prop.
Sash, Blinds, Doors, Mouldings, Scroll Sawing, Turning, etc.
Estimates cheerfully furnished.

Cedar Posts & Bean Poles
KINDLING AND GRATE WOOD.
Prompt deliveries. Orders received at 89 SOMERSET STREET.
JOHN MOBUS
P. O. Box 320. Telephone 19-F-42

VAIL BROS.
Plumbing, Tinning and Heating.
Satisfaction Guaranteed.
General Repairing a Specialty.
Night service promptly attended to.
Phone 1067-W. 123 Duer St.

J. C. POPE & CO.,
INSURANCE AGENTS
110 E. Front St. Plainfield, N. J.

New Jersey Central

TRAINS LEAVE PLAINFIELD.

For New York—5.10, 3.41, 5.41, 5.36, 6.00, 6.27, 6.55, 7.25, 7.28, 7.45, 7.46, 7.55, 7.59, 8.12, 8.30, 8.36, 8.43, 9.29, 9.59, 10.11, 11.00, 11.52 a. m., 12.00, 12.36, 1.11, 1.25, 2.22, 2.41, 3.11, 3.48, 4.12, 4.40, 5.45, 6.29, 6.40, 7.32, 8.27, 9.27, 9.39, 10.15, 10.36, 11.28 p. m. Sunday—2.10, 3.41, 5.41, 7.23, 7.58, 8.52, 9.34, 9.42, 10.37, 11.52 a. m., 12.40, 1.11, 1.24, 2.01, 2.41, 3.11, 3.24, 4.29, 5.41, 6.35, 6.48, 8.13, 8.27, 8.35, 9.42, 10.28, 10.36 p. m.

For Newark—5.36, 6.27, (7.05 through train to Newark), 7.46, 8.36, 9.29, 10.11, 11.00 a. m., 12.00, 12.36, 1.36, 2.22, 3.11, 4.12, 4.40, 5.45, 6.29, (7.10 through train to Newark), 7.32, 8.27, 9.39, 10.36 p. m. Sunday—7.23, 8.52, 9.34, 10.37 a. m., 12.40, 2.01, 2.41, 3.24, 4.29, 5.41, 6.48, 8.13, 9.42, 10.36 p. m.

For Easton, Bethlehem, Allentown and Mauch Chunk—5.18, 8.17, 9.43, 11.19 a. m., 2.00, 5.21, 5.44, (6.38 p. m., Easton only). Sunday—5.45, 10.26 a. m., 1.58, 5.44, 7.05 p. m.

For Wilkesbarre and Scranton—5.18, 9.43 a. m., 5.44 p. m. Sunday—5.45 10.29 a. m., 5.44 p. m.

For Long Branch and Asbury Park, etc.—3.41, 8.12, 11.e a. m. (12.36 Saturdays only), 3.11, 4.40, 5.45, 8.27, 11.28 p. m. Sunday—3.41, 8.52 a. m., 3.24, 8.13, p. m.

For Lakewood and Atlantic City—3.41, 9.29 a. m. (12.36 Saturdays only), 1.25, 3.11, (6.29 Saturdays only). Sunday—(7.58 Lakewood only), 9.42 a. m., 2.01 p m.

For Philadelphia—7.03, 7.39, 8.45, 9.03, 10.43, 11.48 a. m., 12.42, 2.17, 2.45, 5.13, 6.44, 7.42, 8.50, 9.46, 10.48 p. m., 1.20 night. Sunday—8.45, 9.56, 10.43, 11.42 a. m., 12.42, 1.44, 2.45, 3.42, 4.38, 4.55, 6.38, 6.44, 7.42, 8.50, 9.46, 10.54, 11.54 p. m., 1.20 night.

For Baltimore and Washington. Daily—8.45, 10.43 a. m., 12.42, 2.45, 6.44, 7.42 p. m.

W. G. BESLER, Vice-Pres & Gen Mgr. W. C. HOPE, G. P. A.
3 3 11

YOUR DULL Headaches

Probably come from overstrained eye sight. Nine-tenths of the headaches are the direct result of eye trouble. Bring those troubles to us and let us prescribe for you.

All work guaranteed.

FREE EXAMINATION BY

Stiles & Co.

PHILADELPHIA EYE SPECIALISTS
at 107 East Front Street, Every Thursday.
Hours 11:15 a. m. to 5 p. m.

PROPOSALS FOR ASPHALT CONCRETE MACADAM ROADWAY.

Sealed proposals will be received by the Committee on County Roads of the Board of Chosen Freeholders of the County of Union, at the Court House, Elizabeth, N. J., at 3:30 P. M., on Tuesday, May 16, 1911, for the following described work.

4,127 square yards of Asphalt Concrete Macadam, or Bithulithic Pavement; 3,230 lineal feet of Concrete Retaining Slab, and 200 tons of crushed stone, for resurfacing the westerly side of North Broad Street, between the street car tracks and the curb line, from King Street northerly to a point where the street car tracks leave the roadway, in Union Township, Union County, N. J.

Plans, specifications and bidding sheets may be examined at the office of the County Engineer, 120 Broad Street, Elizabeth, N. J.

Bidders must insert with the bid, a certified check for the sum of $1,000.00, as evidence of good faith, in accordance with the provisions of section 64 in the specifications.

The right is reserved by the Committee to reject any or all bids, as they may deem best for the interests of the County of Union.

The bids will be received and the contract awarded subject to the approval of the State Commissioner of Public Roads.

5 3 11t JACOB L. BAUER, County Engineer.

PROPOSALS FOR ASPHALT CONCRETE MACADAM ROADWAY.

Sealed proposals will be received by the Committee on County Roads of the Board of Chosen Freeholders of the County of Union, at the Court House, Elizabeth, N. J., at 3:30 P. M., on Tuesday, May 16, 1911, for the following described work.

23,467 square yards of Asphalt Concrete Macadam, and 400 tons of crushed stone, for resurfacing St. George Avenue, Linden Township, Union County, N. J., from the City Line of the City of Elizabeth to a point near Summit Street, Linden, N. J.

Plans, specifications and bidding sheets may be examined at the office of the County Engineer, 120 Broad Street, Elizabeth, N. J.

Bidders must insert with the bid, a certified check for the sum of $1,000.00, as evidence of good faith, in accordance with the provisions of section 64 in the specifications.

The right is reserved by the Committee to reject any or all bids, as they may deem best for the interests of the County of Union.

The bids will be received and the contract awarded subject to the approval of the State Commissioner of Public Roads.

5 3 11t JACOB L. BAUER, County Engineer.

KIVANTINOS & JELLING
Successors to Alex. Lusardi.
Foreign and Domestic Fruits, Choice Confectionery, Nuts, Cigars, etc.
211 W. Front St. Tel. 886-W

FURNITURE,
OIL CLOTHS,
STOVES, ETC.
LOUIS KADESH
23 Somerset Street

Hoagland's Express
Careful Furniture Moving
Experienced and Competent Men.
Office 205 Park Av. Tel. 833-w
Home Tel. 648-L.

HENRY WIERENGA
Residence 'Phone 517-3.
Furniture, Freight, Baggage, Express and Rigger.
PIANO MOVING A SPECIALTY.

L. Moraller & Son,
Watchmakers and Jewelers,
Watches, Clocks and Jewelry.
Fine Watch and Clock Repairing a Specialty.
219 Park Ave, Plainfield, N.J.

The Summer Edition
—OF THE—
Local Telephone Directory Goes to Press May 25th

If You Have a Telephone
Arrange at once for additional listings.

If You Haven't a Telephone
Subscribe for service today, and your name will appear in the next issue of the Telephone Directory.

Telephone service and changes in present listings must be arranged for on or before May 25th in order to have directory listings appear in this issue.

Advertising Space in the
Telephone Directory is for sale at reasonable rates. Forms for advertising close Saturday, May 20th.

Information on all telephone matters and advertising may be obtained at our nearest Commercial Office.

NEW YORK TELEPHONE COMPANY 5 15 2 m f

Arrival and Departure of Mails.

Plainfield Postoffice.

June 15, 1910.

NEW YORK MAILS. Arrive—6.30, 8.00, 8.40, 11.45 a. m., 1.30, 2.30, 5.00, 5.30, 8.30 p. m., 12 midnight. Close—6.30, 8.00, 9.00, 10.30 a. m., 12.10, 2.00, 3.50, 6.00, 7.10, 7.45, 9.00 p. m.

SOMERVILLE AND EASTON. Arrive—8.40, 10.00 a. m., 12.30, 3.15, and 7.00 p. m. Close—6.30, 8.00 a. m., 12.25, 1.30, 4.30, 5.00 p. m.

PHILADELPHIA—Direct. Arrive—6.30, 8.00, 8.40, 11.45 a. m., 12.30, 2.30, 7.00 p. m. Close—6.30, 11.30 a. m., 12.25, 2.00, 3.50, 6.50, 9.00 p. m.

THROUGH FAST MAIL FOR EAST. Close—12.10, 3.50, 7.10 p. m.

DIRECT THROUGH FAST MAIL FOR WEST. Close—6.30, 11.30 a. m., 1.30, 5.00 and 9.00 p. m.

DIRECT SOUTHERN MAILS. Close—6.30 a. m., 12.25, 3.50, 6.50 and 9 p. m.

PENNSYLVANIA, West of Easton. Close—6.30 a. m., 1.30, 7.45 p. m.

ELIZABETH—Direct. Arrive—8.00, 8.40, a. m., 1.30, 2.30, 5.30 p. m. Close—8.00 9.00, 10.30 a. m., 12.10, 2.00, 6.00, 9.00 p. m.

NEWARK—Direct. Arrive—8.00, 8.40 a. m., 7.30, 2.30, 5.30 p. m. Close—6.30, 8.00, 9.00, 10.30 a. m., 12.10, 2.00, 3.50, 5.30, 6.00, 9.00 p. m.

WATCHUNG. Arrive—1.00, 6.45 p. m. Close—9.00 a. m., 5.30 p. m.

WARRENVILLE. Arrive—1.00 p. m. Close—9.00 a. m.

SUNDAY MAILS. Office open from 9.30 to 10.30 a. m.

Mail closes at 6.15 p. m.

E. H. BIRD, P. M.

If you are dissatisfied
with your paper service
call on or 'phone
The Hustler
The best service in the city
Morning, Evening & Sunday Papers
Phone 668-J
William H. Olmsted
331 Watchung Ave.

Fresh Vegetables
With a large assortment of the Finest Fresh Vegetables you are sure of Best Quality at Prices that will appeal to you. Tomatoes, Lettuce, Potatoes, Onions, Radishes, etc.
Prompt, Free Deliveries.
W. W. DUNN
THE PARK GROCER
Duer St and Lincoln Pl

WALKS
We Construct Them
Trap Rock, Cement
Experience
R. G. BUSH
Tel. Con. 743-5 South Ave

ENGLAND'S LIGHTHOUSES.

The Seven Districts Are Controlled by a Board Known as the "Elder Brethen."

The lighthouse service of England is controlled by a board composed of thirteen "elder brethren." When a vacancy occurs one of the "younger brethren" is selected by the "elder brethren" to fill it. The position is for life, and the salary is £500 a year. Any commanding officer of the navy or master of the merchant marine is eligible for election as one of the "younger brethren" by the "elder brethren." There is no salary attached to the position, but they are eligible for election as one of the "elder brethren."

England is divided into seven lighthouse districts, each in charge of a superintendent. The superintendents are persons who enter the service as apprentices at the age of thirteen and have worked up to the position of master on board of a steam tender. They are selected for the position of superintendent by the "elder brethren." A superintendent has control of his district and its employees.

Lightkeepers are appointed for life. They enter the service between the ages of nineteen and twenty-eight, and their salaries are regulated according to length of service and not according to station. Lightkeepers as well as the other employees of the lighthouse service are pensioned when too old to perform duty. There is a regular lightship service, also for life, and the officers are selected from the men. The men enter between the ages of nineteen and twenty-eight, but must have been at sea. They are then eligible to work up to lamplighter, mate and master. These men are pensioned when too old to serve.

FAMOUS GOODWOOD.

Something About a Historic English Race Course.

The Goodwood race course is quite unique. It is a long way from a station and is not near any town, says the London Tatler. It is on a hill the top of which is shaped like a horseshoe, the space between the two horns being represented by a deep ravine. The course runs round the horseshoe, the start being at the end of one horn and the finish at the end of the other. The result of this is that the equestrians who on other courses contrive to see both start and finish by the simple process of riding across while the race is in progress cannot do so at Goodwood. They must elect which they will see and remain there. On the other hand, the course is very easy to follow with glasses.

The races as an institution are comparatively modern, but there must have been hunt races and matches on this course since the days of William III., when we hear of the Goodwood hunt as in existence. In 1800, however, the then Duke of Richmond made a new course, which is practically the present one. In 1801 the course was completed, and in order to celebrate this a regular meeting was got up by the duke with the assistance of the hunt and some officers of the Sussex militia and yeomanry, and prizes to the value of about £1,000 were put up. This meant a good sum in those days. This was the first Goodwood meeting of importance, and from that year it became an annual event.

Microscopic Measurement.

The measurement of microscopic objects is done by rulings on glass, which are produced by wonderfully delicate machines. These rulings are constructed so as to accurately divide an inch or any other unit of measurement into any desired number of parts—as, for instance, one one-hundredth of an inch or one one-thousandth of an inch or even one ten-thousandth of an inch. The finest rulings thus far produced by any of the machines are at the rate of something like 200,000 to the inch. Some idea of the closeness of the ruled lines can be obtained from considering that a thousand such lines would occupy only the space included in the thickness of a sheet of ordinary writing paper.—New York American.

An Old Family.

Sir Watkin Williams Wynn, talking to a friend about the antiquity of his family, was told roughly that he was "a mere mushroom."

"How is that?" he asked indignantly.

"Why," said the other, "when I was in Wales a pedigree of a particular family was shown to me which filled more than five large parchment skins, and near the middle of it was a note in the margin, 'About this time the world was created.'"

The King Is Wrong.

"The king can do no wrong," quoted the wise guy.

"Oh, that's all rot!" retorted the simple mug, who had been up late the night before. "Suppose you were drawing to a straight and wanted either a deuce or a seven spot."—Philadelphia Record.

He Knew.

"Say, pa."

"Well, what is it?"

"Pa, what is alfalfa?"

"It's a slang term for whiskers, son," replied the city man as he resumed his novel.—Washington Herald.

What He Remembered.

"Who was the man in the iron mask?"

"I don't remember the catcher's name, but I can tell you who pitched."—New York Press.

By refusing to listen to secrets one is saved unlimited trouble.

The House of the Whispering Pines

By ANNA KATHARINE GREEN

Copyright, 1910, by Anna Katharine Rohlfs

I lingered till I heard the faint click of her key in the door she had secretly made her own; then I moved on. As I did so I heard a rustle somewhere about me on street or lawn. I never knew whence it came, but I felt assured that neither her fears nor mine had been quite unfounded—that a listener had been posted somewhere near us and that a part, if not all, we had said had been overheard. I was furious for an instant; then the soothing thought came that possibly Providence had ordained that the Gordian knot should be cut in just this way.

But the event bore no ostensible fruit. The week ended, and the case of the people against Arthur Cumberland was moved for trial.

CHAPTER XVII.

ALL THIS STOOD.

I SHALL spare you the opening details of the trial, also much of preliminary testimony. Enough that at the close of the sixth day the outlook was a serious one for Arthur Cumberland. The prosecution appeared to be making good its claims. The quiet and unexpectedly dignified way in which at the beginning the defendant had faced the whole antagonistic courtroom with the simple plea of "Not guilty" was being slowly but surely forgotten in the accumulated proofs of his discontented life under his sister's dominating influence, his desire for independence and a free use of the money held in trust for him by this sister under their father's will, the quarrels which such a situation would naturally evoke between characters cast in such different molds and actuated by such opposing tastes and principles, and the final culmination of the same at the dinner table when Adelaide forced him, as it were, to subscribe to her prohibition of all further use of liquor in their house. Following this evidence of motive came the still more damaging one of opportunity. He was shown to have been in the clubhouse at or near the time of Adelaide's death. The matter of the bottles was gone into and the event in Cuthbert road. Then I was called to the stand and my testimony asked for.

I had prepared myself for the ordeal and faced it unflinchingly. That I might keep intact the one point necessary to Carmel's safety I met my inquisitors now, as before, with the utmost candor in all other respects. Indeed, in one particular I was even more exact in my details than at any previous examination. I acknowledged what I had hitherto concealed, that in my first entrance into the clubhouse I had come upon a man's derby hat and coat hanging in the lower hall, and when questioned more minutely on the subject allowed it to appear that it was owing to the disappearance of these articles during my stay upstairs that I had been led into saying that some one had driven away from the Whispering Pines before the coming of the police.

This, as you will see, was in open contradiction of my former statements that I had seen an unknown party thus attired driving away through the upper gateway just as I entered by the lower. But it was a contradiction which, while noted by Mr. Moffat, Arthur's lawyer, failed to injure me with the jury and much less with the spectators. That I should prevaricate even to my own detriment at a preliminary examination only to tell the truth openly and like a man when in court and under the sanctity of an oath was, in the popular estimation, something to my credit, and Mr. Moffat, whose chief recommendation as counsel lay in his quick appreciation of the exigencies of the moment, did not press me too sharply on this point when he came to his cross examination.

But in other respects he drove me hard. An effort was made by him first of all to discredit me as a witness. My lack of appreciation for Adelaide and my secret but absorbing love for Carmel were inexorably brought out; also the easy, happy-go-lucky tenor of my life and my dogged persistence in any course I thought consistent with my happiness. My character was well known in this town of my birth, and it would have been folly for me to attempt to gloss it over. I had not even the desire to do so. If my sins exacted penance I would pay it here and now and to the full. Only Carmel should not suffer. I refused to admit that she had given any evidences of returning my reckless passion. My tongue would not speak the necessary words, and it was not made to. It was not her character, but mine, which Mr. Moffat was endeavoring to assail.

But though I was thus shown up for what I was, in a manner most public and undesirable, neither the rulings of the court nor the attitude of the jury betrayed any loss of confidence in me as a credible witness, and, seeing this, the wily lawyer shifted his ground and confined himself to an endeavor to shake me on certain definite and important points concerning my finding of the body. The [illegible] branched off into a long [illegible] topic and cross examined me in regard to the ring. I had said that it was on her hand when I bade goodby to her in her own house and that it was not there when I came upon her dead. Had the fact made me curious to examine the hand? No. Then I could not tell whether the finger on which she wore it gave any evidence of this ring having been pulled off with violence? No. I could not swear that in my opinion it was? I could not.

The small flask of cordial and the three glasses, one clean and the others showing signs of having been used, were next taken up, but with no result for the defense. I had told all I knew about these in my direct examination; also about such matters as the bottles found on the kitchen table, the leaving of my keys at the Cumberland house and the fact, well known, that the two bottles of wine left in the wine vault and tabulated by the steward as so left in the list found in my apartments were of an exclusive brand unlikely to be found anywhere else in town. I could add nothing more, and, having spoken the exact truth concerning them from the very first, I ran no chance of contradicting myself, even under the close fire of the opposing counsel.

But there was a matter I dreaded to see him approach and which, I was equally sure, with an insight unshared, I believe, by any one else in the whole courtroom, was equally dreaded by the prisoner.

This was the presence in the clubhouse chimney of the half burned letter I had long ago been compelled in my own defense to acknowledge having written to the victim's young sister, Carmel Cumberland. As I saw District Attorney Fox about to enter upon this topic I gathered myself together to meet the onslaught, for in this matter I could not be strictly truthful, since the least slip on my part might awaken the whole world to the fact that it could only have come there through the agency of Carmel herself.

What Mr. Moffatt thought of it—what he hoped to prove in the prisoner's behalf by raking this subject over—it was left for me to discover later. The prisoner was an innocent man in his eyes. I was not, and, while the time had not come for him to make this openly apparent, he was not above showing even now that the case contained a factor which weakened the prosecution—a factor totally disassociated with the only accepted theory that the crime was simply the result of personal cupidity and drunken spite.

And in this he was right. It did weaken it—weakened it to the point of collapse, if the counsel for the defense had fully acted up to his opportunity. But something withheld him. Just at the moment when I feared the truth must come out he hesitated and veered gradually away from this subject. In his nervous pacings to and fro before the witness stand his eye had rested for a moment on Arthur's, and with this result: The situation was saved, but at a great loss to the defendant.

I began to cherish softened feelings toward Arthur Cumberland from this moment. Was it then or later that he began in his turn to cherish new and less hostile feelings toward myself? He had hated me and vowed my death if I escaped the fate he could now dimly see opening out before himself, yet I could see that he was glad to see me slip from my tormentor's hands with my story unimpeached and that he drew his breath more deeply and with much more evidence of freedom now that my testimony had been thoroughly sifted and nothing had come to light implicating Carmel. I even thought I caught a kindly gleam in his eye as it met mine at this critical juncture, and by its light I understood my man and what he hoped from me. He wished me, at any risk to himself, to unite with him in saving Carmel's good name. That I should accede to this, that I should respect his generous wishes and let him go to unmerited destruction for even so imperative an obligation as we both lay under, was a question for the morrow.

Several short examinations followed mine, all telling in their nature, all calculated to fix in the minds of the jury the following facts:

First.—That Arthur, swayed by cupidity and moved to rage by the scene at the dinner table, had by some unknown means of a more or less violent character prevailed upon Adelaide to accompany him to the Whispering Pines in the small cutter to which, in the absence of every servant about the place, he himself had harnessed the gray mare.

Second.—That in preparation for this visit to a spot remote from observation and closed against all visitors they, still for some unknown reason, had carried between them a candlestick and candle, a flask of cordial, three glasses and a small bottle marked "Poison;" also some papers, letters or scraps of correspondence among them the compromising line I had written to Carmel.

Third.—That while in this building at an hour not yet settled, a second altercation had risen between them or some attempt been made by the brother which had alarmed Adelaide and sent her flying to the telephone in great agitation with an appeal to the police for help. This telephone was in a front room, and the jury was led to judge that she had gained access to it while her companion ransacked the wine vault and brought the six bottles of spirit up from the cellar.

Fourth.—That her outcry had alarmed the prisoner in his turn, causing him to leave most of the bottles below, and hasten up to the room where he completed the deed with which he had previously threatened her.

Fifth.—That poison having failed, he resorted to strangulation, after or before, came the robbery of the ring, the ruling motive of the [illegible]

HAHNE & CO.

IMPORTERS · NEWARK'S STORE BEAUTIFUL BROAD, NEW AND HALSEY STREETS · RETAILERS

THE MOST INDUSTRIOUS STORE IN NEWARK—THE CITY OF INDUSTRY.

SPOTLESS WHITE LINGERIE SUMMER HATS

There will be a wonderful lot of white worn this season—particularly will white hats be in favor, so we have had our best millinets working for days, creating, adapting and copying, with the result that there will blossom forth in our Millinery Salon tomorrow the most fetching collection of pretty white hats that any store will show this season.

Here are those fascinating new **Dutch Bonnets** that will make a pretty women of the plainest; and those pretty **mushroom shapes,** so very cute; and here are collapsible lingerie effects, particularly good for automobilists.

The White Hats are remarkably cheap, especially when you consider their beauty, prices running from..**$2.45 to $7.75**

Of course, there are **gorgeous white hats** with white ostrich plumes that will cost you many more dollars.

White untrimmed Hats—In the most up-to-date shapes, in various braids and straws, at prices ranging from **$1.47 to $6.95.**

White French Plumes—Fine stock; various sizes; prices ranging from **$2.45 to $13.75.**

White Willow Plumes—Gorgeous effects—one sufficient to trim a hat and make it beautiful; prices range from **$6.95 to $18**

White Aigrettes—From the most unpretentious at **29c** to the magnificent specimens at **$22.50.**

White Flowers—In a wonderful variety including almost every flower you know at **19c to $1.95.**

White Straw Braids—Many kinds to choose from, priced at from **35c to $1.75.**

White Wings, White Braids, White Pompons, White Fancy Feather Effects—Everything for trimming the new Summer hats.

You Can't Beat the Domestic

There are three things that the Domestic will do that no other sewing machine in the world can do, and the cheap machine can do none of them, namely:

1. The Chain and Lock Stitch—two machines in one—and you can change from one to the other without fuss or trouble.

2. A Vibrating Presser, so useful in sewing sheer and gauzy stuffs, for darning, braiding and embroidery work, also an advantage in passing thick seams and sewing thick goods.

3. A Five-Stitch Ruffler which gives a plait at every fifth stitch, also gathering, puffing, ruching,. scallop plaiting, crepe trimming, as well as plain ruffling.

One or two machines may give you one of these features—just one—but not all three in the one machine.

The heads of the Domestic Sewing Machine are beautifully symmetrical and the cabinet work rich and perfectly finished, bent woodwork noted for its lightness and durability being largely used in the construction. The Domestic Machines, therefore, have beauty, grace and proportion, combined with strength and superior finish.

We will sell only the new style Domestics, of which there are five—all high class, all of dependable character—at these prices: **$25, $30, $35 and $40.**

THE TOWN WILL SIT UP AND TAKE NOTICE OF THIS

Sale of 1,000 Beautiful Embroidered 2.98 Batiste Waists at 1.49

We're proud of this purchase—glad of the opportunity to bring out right now at the first blush of Summer this big lot of Fine Sheer Batiste Waists.

It is one thing to have a Summer waist of light material, it is another thing to have that light material substantial enough to give you expected service.

These waists are of excellent materials, are prettily embroidered in all the newest shades and smartly trimmed with heavy Cluny or Valenciennes lace insertions; the necks are cut high or low, as you like them—the high ones having beautiful lace collars, drop shoulder effects with broad embroidered bandings; sizes run all the way from 34 to 44, and though intended by the maker to go into retail lines at $2.98, they will be placed on sale Monday, and while they last, at the extraordinary price of **$1.49**

The sale does not begin until 9 a. m. No mail, 'phone or C. O. D. orders.

You'll Like This Mission Set

ON SALE THREE DAYS, MONDAY, TUESDAY AND WEDNESDAY.

Very appropriate for city or country Summer furnishing. Just the thing for Living Room, Dining Room or otherwise; a new design, constructed of solid oak and finished in Early English; built on the square lines; all parts and joints are thoroughly well made; the seats are upholstered in leather over sanitary spring construction; settee is 4 ft. long and the other three pieces are liberal in size.

Regular price of Settee $24.50, special price $17.00
Regular price of Arm Chair $12.75, special price $9.00
Regular price of Rocker $13.50, special price $10.00
Reg. price of Side Chair $8.50, special price $6.00

YOU WILL ADD GREATLY TO THE DELIGHTS OF SUMMER BY SETTING THE PORCH WITH

A Four-Piece Porch Set

OF UNUSUAL BEAUTY AND DEPENDABILITY.

All these pieces are made of rounded reeds; the arms are flat with a comfortable slope up the back; seats are of close woven cane; on side of the rocker, arm chair and sofa have pockets which are convenient as receptacles for books, magazines, etc.; all basework is strongly constructed; appropriate for either indoor or outdoor usage. Settee is 18 inches deep and 42 inches long; the arm chair and rocker are each large in size; the table is made in two sizes—small size has a 22-inch diameter top and the larger size 30-inch top. There are several finishes. Just now the best seller is the green.

You may also have the set in fumed oak.

Arm Chair or Rocker, $9.75; Sale Price,.....$8.50
Sofa, $15.00; Sale Price.....$12.50
Table, small, $3.00; Sale Price.....$2.50
Table, large, $5.25; Sale Price.....$4.50

On sale oMnday, Tuesday, Wednesday.. All other kinds of **Porch Furniture.**

Buy a Garden Hose Now

Give your Lawn and Garden a drink of water—each day. It will keep both in the best condition while this dry spell lasts.

Then, too, in the summer time when real hot weather comes you'll be surprised and highly pleased at how cool and comfortable your home will be, just from sprinkling the lawn for a short while.

TRY IT THIS YEAR

Get a length of our Pora Rubber, Double Diamond or Wall-about Hose. All three of these brands are exceptionally good and well made—and sold with A. M. Griffen guarantee or quality—which means the very best for the money.

A. M. GRIFFEN CO.,
119-123 E. Front St., Plainfield
Two 'Phones--6-214

Spring and Summer Suits

WE are prepared to show you the new models, as well as patterns, in this season's Suits and Top Coats, ranging in prices from $10 to $25. Our line of furnishings is complete. Hats in all the new shapes and styles.

Werner Clothing House,
206 WEST FRONT ST.

A large assortment of **LION SHIRTS** at **$1.00**
A large assortment of **HOSIERY** for Men, Women and Children at
Putnam & De Graw's

Absolute Sense of Security In the Purchase of a Mathushek & Son Piano

The seeker of a piano may come to our ware-rooms, choose from a large collection of proved instruments, and he will find the very best of Pianos and the best of Player-Pianos.

He will find our terms the fairest and most liberal.

In other words, we are determined that our piano patrons shall enjoy an **ABSOLUTE SENSE of SECURITY.**

This means more than good intentions. It means that WE first of all must possess that sense of absolute security in building the **PIANOS TO BE SOLD.**

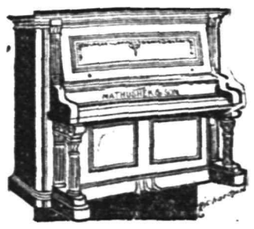

THE BEST PIANOS IN THE WORLD
with many valuable improvements
FACTORY DIRECT TO BUYER MEANS A LARGE SAVING.

Mathushek & Son Piano Co.
No. 310 West Front St., Plainfield, N. J. 'Phone 1365

SPECIAL NOTICE—High grade and artistic tuning and repairing Pianos and Player-Pianos by factory experts.

GO TO
GEORGE A. SCHEELEIN & CO.'S
for Fresh Jersey Meats and Poultry; also Fresh Jersey Vegetables. Extra Low Prices for Cash.
104 North Av., cor. Park. Tel. 463-R

THE BOWED HEAD OF ELLA FULTON.

over the body in a vain endeavor to hide the deed or to prolong the search for the victim, then the departure, the locking of the front door behind the perpetrator, the flight of the gray horse and cutter through the blinding storm, the blowing off of the driver's hat, the identification of the same by means of the flour mark left on its brim by the mechanic's wife, the presence of a portion of one of the two abstracted bottles in the stable where the horse was put up and the appearance of Arthur with the other bottle at the door of the inn in Cuthbert road just as the clock was striking half past 11.

This latter fact might have been regarded as proving an alibi, owing to the length of road between the Cumberland house and the place just mentioned, if there had not been a short cut to town open to him by means of a door in the wall separating the Cumberland and Fulton grounds—a door which was found unlocked and with the key in it by Zadok Brown, the coachman, when he came home about 3 next morning.

All this stood. Not an item of this testimony could be shaken. Most of it was true, some of it false, but what was false so unassailable by any ordinary means that, as I have already said, the clouds seemed settling heavily over Arthur Cumberland when, at the end of the sixth day, the proceedings closed.

I was early in my seat. My first glance around the courtroom was unproductive. I saw only the usual public, such as had confronted us the whole week, with curious and increasing interest. But as I searched further I discerned in an inconspicuous corner the bowed head, veiled almost beyond recognition, of Ella Fulton. It was her first appearance in court. With her were her father and her cold and dominating mother, and beholding her thus accompanied I fancied I understood an agitation manifested by Mr. Moffat. But another glance at Mrs. Fulton assured me that I was mistaken in this hasty surmise. No such serious purpose as I feared lay back of their presence here today. Curiosity alone explained it, and as I realized what this meant and how little understanding it betokened of the fierce struggle then going on in the timid breast of their distracted child a sickening sense of my own responsibility drove Carmel's beauty and Carmel's claims temporarily from my mind, and, following the direction of Ella's thoughts, if not her glances, I sought in the face of the prisoner a recognition of her presence, if not of the promise this presence brought him.

His eye had just fallen on her. I was assured of this by the sudden softening of his expression—the first real softening I had ever seen in it. It was but a momentary flash, but it was unmistakable in its character, as was his speedy return to his former stolidity.

The opening testimony of the day, while not vital, was favorable to the prosecution in that it showed Arthur's conduct since the murder to have been inconsistent with perfect innocence. Many facts were brought forward in grim array against the prisoner, with but little opposition from his counsel and small betrayal of feeling on the part of Arthur himself. His stolid face had remained stolid even when the ring which had fallen out of his sister's casket was shown to the jury and the connection made between its presence there and the intrusion of his hand into the same.

Then came the great event of the day, in anticipation of which the courtroom had been packed and every heart within it awakened by slow degrees to a state of great nervous expectancy. The prosecution rested, and the junior counsel for the defense opened his case to the jury.

If I had hoped for any startling disclosure, calculated to establish his client's alleged alibi or otherwise to free the same from the definite charge of murder, I had reason to be greatly disappointed by this maiden effort of a young and inexperienced lawyer. If not exactly weak there was an unexpected vagueness in its statements which seemed quite out of keeping with the emphatic declaration which he made of the prisoner's innocence.

Even Arthur was sensible of the bad effect made by this preliminary address. More than once during its delivery, and notably at its conclusion, he turned to Mr. Moffat with a bitter remark, which was not without effect on that gentleman's cheek and at once called forth a retort stinging enough to cause Arthur to sink back into his place with the first sign of restlessness I had observed in him.

"Moffat is sly. Moffat has something up his sleeve. I will wait till he sees fit to show it," was my thought. Then, as I caught a wild and pleading look from Ella, I added in positive assertion to myself, "And so must she."

Answering her unspoken appeal with an admonitory shake of the head, I carelessly let my fingers rest upon my mouth until I saw that she understood me and was prepared to follow my lead for a little while longer.

(To be Continued).

Deposits $3,300,000.00

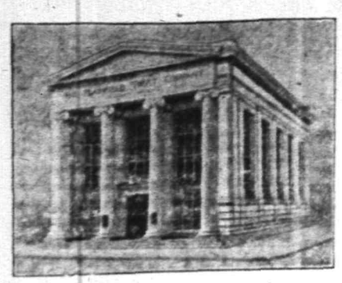

Out of Town Checks Collected Without Exchange.

A LIBERAL INTEREST RATE

appeals to every business man when he can obtain it and at the same time be assured of the safety of his funds. Because of the

LARGE VOLUME OF BUSINESS

transacted by this Company, we are enabled to offer our depositors, with absolute safety, the very liberal rate of 3% on checking accounts of $500.00 or more and 4% on accounts of $5.00 or more in our Special Department.

THE PLAINFIELD TRUST COMPANY

FREEHOLD LAND PLAINFIELD N.J.

Levy Bro's TWO STORES

EVERY DAY OF THIS SALE BRINGS SOMETHING NEW

ANNIVERSARY SALE Second Week

IN ADDITION TO THE LONG LIST OF BARGAINS PREVIOUSLY ANNOUNCED WE OFFER THE FOLLOWING:

BIG SALE OF RIBBONS.

35c all silk ribbons, moires, plain taffeta, fancies and satin taffetas, up to 6 inches wide; yard 18c

Lot 2—An assorted lot narrow widths; 15c kind at yard 10c

Ladies' muslin short skirts, 5 rows of hemstitching and tucks 29c

R. & G. Corsets in medium and short lengths; regular dollar grades; 39c & 59c

BIG BARGAINS IN TOWELINGS.

12½c bleached Huck Toweling, yard .. 7⅞c

Russia Crash Toweling, very serviceable; yard 10c

Extra quality Crash Toweling, yd 9⅜c

Crash Toweling for tea towels; already hemmed; yard lengths; each 10c

12½c Linen Toweling 9⅜c

20c Linen Toweling, extra heavy, yd .. 15c

Splendid Turkish Towels 11c

ROTH & CO.'S

SPECIALS FOR TUESDAY, MAY 16

Prime Chuck Steak, 2 lbs for . 25c

Chuck Pot Roast, lb . . 12½c
Oven Roast, lb . .

Fricassee Chickens, lb . 16c
Soup Chickens, lb . .

Fancy Salt Pork, streak fat and lean, lb . . . 12½c

Loins of Pork, lb 15½c
Pork Chops, lb . . .
Roast of Pork, lb . . .

Breast and Shank of Veal, lb . 10½c

Large North River Shad, each . 25c

FRESH KILLED Broilers and Frying Chickens, lb 20c

SHOOTING AT BURGLARS.

The killing recently of a girl of 16 by her brother, only two years older, who thought he was firing at a burglar, is one of the tragedies of life of unrelieved sorrow. It is an error that blotted out one young life and blasted that of another. For the grief and anguish that this entails there can be no mitigation. It means years of sorrow—sorrow that blights and withers the very source of life.

Burglars are seldom shot, but the shooting of a member of the household who is mistaken for a burglar is an occurrence which is not infrequent. What is the best course to take with a burglar is a difficult question. Action that would be courageous and praiseworthy in the case of one man would be foolish rashness if attempted by another, but shooting at a moving object not clearly seen is always foolish and full of peril, and should never be done.

Firearms as a protection against burglars are a vain reliance. In the hands of a nervous, excited and just-awakened man or woman they are more dangerous that the burglar. Lock the burglar out if you can, but if they enter in spite of you it is usually best and always safest to let them alone. In any event, never shoot at random. — Philadelphia Press.

RECOVERED.

Dr. Paul Burnmaster, president of the Chicago Anti-Gambling League, was discussing his sunit for $6,000,000 agaisnt a noted speculator.

"Speculators of this type," said Dr. Burnmaster, "are sowedded to gambling that they see no harm in the practise. The deem their pernicious doings to be work, work helpful to the community, like baking bread or building houses. In their blindness to their own shortcomings they remind me of Billings.

"Billings, snowed up by blizzard in a country town, said, reproachfully, to the one waiter in the place's restaurant:

"'Look here, waiter. I've just found this suspender button in my soup.'

"The waiter hurried forward, beaming.

"'Oh, thank you, sir,' he said. "I ouldn'e imagine what had become of it."—Washington Star.

What He Feared.

The manager of a suburban music hall was testing the abilities of several candidates for stage honors one day last week and this is how he let down one of the would-be funny men:

"I'm sorry, my boy, but your songs won't do for me. I can't allow any profanity in my theatre," he said, not unkindly.

"But, my dear sir, I do not use profanity," replied the aspirant.

"No," asserted the manager, "but the audience would."—Metropolitan Magazine.

Nearsighted.

Jones—George, I hear you were discharged from the marine band. What was the trouble?

George (the cornet player)—Vell, I told you how it vas. De band was blaying sweet and low, und I saw a big note und blayed it loud, und, by gosh, it was a horsefly!—Exchange.

His Simple Way.

Mrs. Givem—Will you remove the snow for a dollar?

Weary Willie—Yes'm. Me method is to pray for rain.—Harper's Bazar.

WENDT WON GAME

Newark Y. M. C. A. Batters Couldn't Hit Dunellen's Crack Pitcher.

WALSH'S CURVES POUNDED.

Middlesex Borough Nine Won the Contest by Score of 18 to 5— Nonamaker Made a Great Grandstand Play.

The Dunellen baseball team gave the Newark Y. M. C. A. aggregation a surprise at Dunellen, Saturday afternoon, defeating the latter by a score of 18 to 5. The Dunellen players pounded Walsh's benders to all corners of the lot, while the Newarkers were unable to do anything with Wendt's speedy and quick-breaking curves, not even securing an earned run during the contest. It was on easy victory for Dunellen. A feature of the game was a brilliant running catch of a foul ball by Nonamaker. The score:

Dunellen.

	R.	H.	PO.	A.	E.
Nonamaker, lf	1	1	1	0	0
Dodge, ss	2	2	1	2	1
Mullin, rf	1	2	0	0	0
Barnes, 1b	2	1	12	0	1
Wendt, p	2	1	2	5	0
Davenport, 2b	2	2	0	1	0
Elliott, cf	3	3	0	0	0
Hobson, 3b	3	2	0	2	1
Dodwell, c	2	0	11	0	0
Totals	18	14	27	10	3

Newark Y. M. C. A.

	R.	H.	PO.	A.	E.
Reh 3b	1	0	1	3	2
Gahs, ss	0	0	2	2	0
Garner, c	0	0	8	1	2
Walsh, p	0	1	1	1	2
Gibbs, lf	0	1	0	0	0
W. Garner, 2b	1	0	2	2	0
Buff, 1b	1	0	10	0	2
Storms, cf	2	0	0	0	0
Hughes, rf	0	0	0	0	0
Totals	5	2	24	9	8

Newark Y.M.C.A 0 0 0 0 0 0 4 0 1—5
Dunellen 1 1 4 3 2 4 0 3 *—18

Struck out—By Wendt, 11; by Walsh, 8. Base on balls—Off Wendt, 5; off Walsh, 7. Hit by pitcher—By Wendt, 2. Two-base hits—Elliott 2, Dodge, Mullen and Wendt. Umpire—Chas. Adams.

RIDGEWOODS EASY

Plainfield's Nine Wallops Them to the Tune of Seventeen to Two.

When the Ridgewood Athletic club baseball team on Crescent Oval on Saturday afternoon played Manager Doerflinger's pets lost to Plainfield by a score of 17 to 2 and that is practically the whole story.

Every man on the home team with the exception of Nelson, hit the ball and hit it hard. Thirteen hits for a total of twenty-two bases was going some and the visitors looked like novices chasing the sphere. Montross held them safe at all stages of the game.

The score:

Plainfield.

	R.	H.	O.	A.	E.
Martin, 2b	2	1	4	4	1
Cosgrove, rf	2	2	3	1	0
Driscol, 1b	3	2	11	0	0
Harter, 3b	2	1	3	3	0
Nelson, c	2	0	5	2	0
Mullen, ss	2	2	0	1	0
Schott, lf	2	1	0	0	0
Montross, p	2	2	0	1	0
Fritz, cf	0	2	1	0	0
	17	13	27	12	1

Ridgewood A. C.

	R.	H.	O.	A.	E.
Wadsworth, 3b	1	0	2	3	4
Wiley, ss	0	1	0	5	1
Schuessler, lf	0	1	1	0	0
Dahlinger, c	0	1	4	0	0
McCann, cf	1	1	3	2	0
Miller, 2b	0	0	2	1	0
Davis, p	0	2	1	2	1
Devine, 1b	0	2	10	0	1
VanDerlip, rf	0	0	1	0	0
	2	8	24	13	7

Score by innings:
Plainfield .....1 5 0 4 0 6 1 0 x—17
Ridgewood A. C. 1 0 0 0 0 0 0 0 1—2

Two base hits—Wiley, Davis, McCann. Struck out, by Montross, 4; by Davis, 3. Base on balls—off Montross 3; off Davis, 5. Hit by Pitcher, Driscoll, Martin, Schott. Wild Pitch, Davis. 2. Left on bases Plainfield, 7; R. A. C., 7. Umpire O'Loughlin.

Short Cut to Publicity.

"Yes," says the young man, "I want to jump right into public life. I have some theories to advance that will interest the whole nation. What is the quickest way for me to rise from this comparative obscurity to a position where my name will be known form one end of the country to the other? Once known, I will be listened to."

"The quickest way," says the eminent student of advertising, "is for you to perfect yourself in baseball and join a big club."—Chicago Post.

Moved On.

There was a merchant in our town who was not wondrous wise; he said that he could get along and never advertise. His rivals now are all convinced that advertising pays, for he was forced to get along in less than ninety days.—Pittsburg Post.

'FLATDWELLERS' HEAR THE 'ROOSTERS' CROW

When Mr. Morgan "whanged" out a four-bagger over center-fielder Hylan's head Saturday afternoon, two men trotted in ahead of him and settled the game. The clash was between the "Flat dwellers," of Brooklyn, and the "West Seventh Street Commuters," and there were several things doing on the West Seventh street grounds then.

The Brooklynites had the game cinched up to the eighth when Mr. Morgan lined out his big bit, but when the fracas subsided Brooklyn had wilted. Holley and Dooley did some big league stunts with the sphere while acting as the visitors battery, but they had nothing on Randolph and Davey when it came to playing baseball.

Anyway, the commuters won by a score of 16 to 15 and there was some rejoicing. The "Flatdwellers" are coming again and maybe there'll be a different record made on the next visit. Here's the lineup and score: Flatdwellers—Stringham, 1b; Steen, 2b; N. B. Stringham, 3b; Holly, p; H. Stringham, rf; Chappeus, ss; Davey, lf; Hylan, c; A. Holly, cf. Commuters—Norman Stringham, 1b; C. Vail, 2b; Hyland, 3b;; Morgan, ss and p; Randolph, p and ss; Davey, c; C. Manning, rf; Irving Lyle, lf; Vail, cf.

Mr. Randolph struck out nine men and Mr. Holly made seven fan the air. Many of the fair sex applauded the brilliant work of both sides.

Score by innings:
Commuters ...3 0 0 3 2 4 0 4 x—16
Flatdwellers ..1 2 0 4 5 3 0 0 0—15

No record was made of the errors.

Classified.

Two Germans who were crossing the Luxemburg frontier, according to a German newspaper, declared to the custom officials: "We have with us three bottles of red wine each. How much is there to pay?" "Where is it?" was asked. "Well, inside us." The official gravely looked at his tariff book and read: "Wine in casks, 20 shillings; in bottles, 48 shillings; in donkeys' hides, free. Gentlemen," he added, looking up, "you can go."—Buffalo Commercial.

Made Himself Popular.

"That tall waiter seems to be very much in demand."

"Yes; he never opens a bottle of champagne without attracting the attention of everybody in the room."—Pittsburg Post.

A Stretch of Imagination.

The Mother—Whatever is the matter with baby?

Nurse—Dunno, ma'am. I was only tryin' to make 'im smile with the glove-stretchers.—The Sketch.

ORGANIZATION ACCOUNTS

This Company is giving special attention to the accounts of Clubs, Fraternal Orders, Societies, Churches, etc., and will act in the capacity of Treasurer for such organizations for a moderate compensation.

We will be glad to discuss this matter with any one desiring to consider such facilities.

THE STATE TRUST COMPANY

CAPITAL $100,000.00

R. Henry Depew, President
E. F. Feickert, Vice President M. C. Van Arsdale, Vice President
Frederic Coriell, Secretary

AMUSEMENTS. AMUSEMENTS.

THE PARK COMEDY CLUB
PRESENT
"The Henrietta"
With a notable cast of local amateurs.
Benefit of Anti-Tuberculosis League.

THE CAST:

Nicholas Vanalstyne, Jr., ... De Witt P. Brokaw
Musgrave, an old clerk ..... Henry Crofut White
Nicholas Vanalstyne, Old Nick in the Street, Chas. H. Lyman
Agnes, Niece of Nicholas Valanstyne, Mrs. Chas. Barlow
Dr. Parke Wainwright ..... E. P. Sharetts
Bertie Vanalstyne, the lamb ..... Alson M. Abbott
Mrs. Rose Vanalstyne, wife of Vanalstyne, Jr., Miss Grace Isabel Ashwell
Watson Flint, a broker ..... William Flanders
Mrs. Cornelia Opdyke, a widow .. Mrs. Alson M. Abbott
The Rev. Dr. Murray Hilton, a shepherd, Laurens H. Van Buren
Lady Mary Trelawney, Old Vanalstyne's daughter, Miss Annie Ramsay Johnston
Lord Arthur Trelawney, her husband .... John Valiant

PLAINFIELD THEATRE THURSDAY AND FRIDAY EVENINGS, MAY 18 and 19
Popular Prices—50c to $2
5 10 6 w-f-m-w-th-f

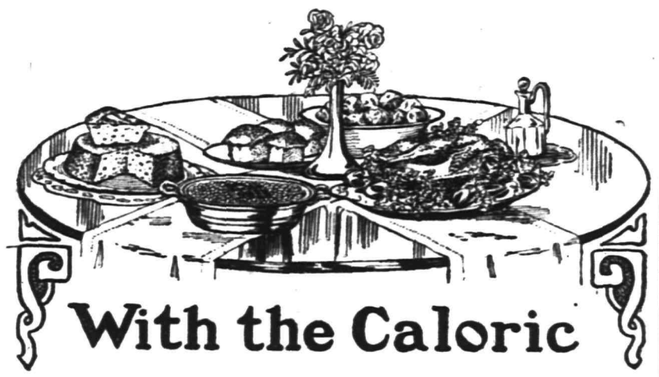

With the Caloric

FREE! Book of Home Menus during week of demonstration of "Caloric" Fireless Cook Stove.

See our Show Windows for Menus Daily Changes

COUPON
Fill out and bring this COUPON to our store and get this beautiful book of Home Menus FREE.

Name _____

Address _____

A. M. GRIFFEN CO.,
119-123 E. Front St. 'Phones 6-214

CONTEST

FOR PLAINFIELD PUPILS

The Plainfield Ice & Supply Co. will give a prize of $25 in cash to the pupil of any school, public or private, in Plainfield or North Plainfield, who shall submit the best written advertisement for the Plainfield Ice & Supply Company's business, to occupy a space equal to the space taken by this announcement.

The judges will be the Editors of the Courier-News and Daily Press. The conditions will be as follows:

The advertisement as written should be sent to the office of the Plainfield Ice & Supply Co., with a separate sheet of paper attached, bearing the writer's name, and name of the school he or she attends. Both sheets thus submitted will be numbered by the Company in the order received, and the sheet bearing the name of the contestant will be held by the Plainfield Ice & Supply Co., and the advertisement with the corresponding number will be sent to the judges, so that the judges will have no knowledge of the name of the writer. The advertisement which is decided to be the best will be so marked, and sent to the Plainfield Ice & Supply Company, who will by reference to the sheets in their possession, determine the name of the successful contestant.

The contest will end May 30, all letters received up to midnight of that day being eligible to the competition.

PLAINFIELD ICE AND SUPPLY CO.

222 Madison Ave., Tel. 1040

BROKAW'S CREAMERY.

No need to complain of getting poor butter or cream—go to Brokaw's and get his own make, which is always fresh and good. Our specialties are Fresh-made Butter, both salted and unsalted, Rich Milk and Cream, positively Fresh Eggs and everything in the dairy line. The only place in the city where these goods are made on the spot. Call and see our plant and witness the process.

TEL 293-W 186 E. FRONT STREET

SUPERIOR STORAGE FACILITIES

for
Silverware
or
Valuable Packages
and
Ample Accommodation
for
Large Boxes, Trunks, Chests and Cases
may be found here with reasonable charges.

SAFE DEPOSIT BOXES ALSO

For persons planning atrip abroad we issue
Travellers' Cheques

CITY NATIONAL BANK

AMUSEMENTS.

PROCTOR'S
VAUDEVILLE THEATRE.
THE BEST REFINED VAUDEVILLE
ENTIRE CHANGE MONDAY AND THURSDAY.
TODAY'S PROGRAM.
Gordon Bros. and their famous Boxing Kangaroo; C. H. Burroughs & Co., sketch, "King for a Night;" Osaka Troupe Japanese Acrobats; Whitely & Bell, singing and talking.

FREE

Your Auto Tires thoroughly inspected free of charge by our tire expert. This should be done before starting the busy season with your car. Repairing in all its branches, done right both in price and material.

F. L. C. MARTIN AUTO CO.
Park Ave.

STANLEY

Woodhull & Martin Building

QUANTITIES OF CUT FLOWERS
SUMMER BEDDING PLANTS
HARDY PLANTS AND SHRUBS

Telephone 928

For Anything in the Floral Line
Grass Seeds, Flower Seeds and Bulbs

ESTATE OF EUGENE WIGGER, Deceased. Pursuant to the order of George T. Parrott, Surrogate of the County of Union, made on the application of the undersigned, administrator of said deceased notice is hereby given to the creditors of said deceased to exhibit to the subscriber under oath or affirmation their claims and demands against the estate of said deceased within nine months from the thirteenth day of May, 1911, or they will be forever barred from prosecuting or recovering the same against the subscriber.

JAMES P. POWERS, Administrator.
Fees $11.10 5 15 9 oaw m

HERE COMES L. RICHARDS the old time buyer of all kinds of men's clothing, and will pay the highest prices. Call or write. Phone 875-J. OPEN SUNDAYS
17 Somerset St.

—Use Daily Press want ads. They bring results.

MAY SIXTEENTH.

1791—Colonel John Buttrick, commander of the Americans at the Concord fight, April 19, 1775, died; born 1731.

THE DAILY PRESS.

THE WEATHER.

Probably fair tonight and Wednesday; not much change in temperature.
Maximum, 76; minimum, 56.

Established May 10, 1887. PLAINFIELD, NEW JERSEY, TUESDAY, MAY 16, 1911. Two Cents a Copy—$5 a Year.

EXEMPTS TO MEET

Convention in Newark Tomorrow With Parade and Banquet.

MAY ELECT JOHN KENNELL.

Changes in By-Laws Sure to Be Adopted—H. G. Adams to Be Executive Secretary— A Meeting Tonight.

The New Jersey Exempt Firemen's Association which convenes in the Colosseum in Newark tomorrow for the annual convention promises to be the biggest event of its kind ever held by the association. Some drastic changes in the by-laws are contemplated and the slate for officers for the coming year is practically complete. President Manning will occupy the chair and Mayor Hausling, of Newark, will give an address of welcome. Rev. Oscar E. Braune will offer prayer and the convention will be called to order at 10 o'clock in the morning.

The convention marks the twenty-fifth anniversary of the association and souvenirs will be distributed to all the visiting delegates. Arrangements have been made by the entertainment committee to provide dinners for the several hundred men who represent the eighty different companies in the State.

Edward McCreath, president of the Newark association, will tender the visiting delegates an invitation to tour the city. In this part of the entertainment Chief McCreath will be assisted by David E. Benedict, chief of the Newark paid department. The committee has decided to call the meeting an hour earlier than was originally intended in order to allow the visiting delegates to take in the automobile rides and other amusements which will be placed at the disposal of the visitors.

Several prominent men will speak at the banquet which will follow the business meeting, four political leaders of Hudson and Essex county being among those who will address the diners. The parade which it is expected will exceed any ever held before, will start at 3 o'clock promptly and eighty companies will be in line with their ancient and modern apparatus.

It is believed that John Kennell, of Passaic, will be elected president of the association as he has the support of 44 of the 80 subsidiary associations. E. M. Humphrey is slated for the secretaryship of the main organization, while Nicholas Snyder will undoubtedly get the treasurership. Horace Adams, who is secretary of the executive committee, is practically sure of re-election.

Following the meeting at Perth Amboy last year, several amendments were proposed to the constitution and by-laws of the association and these will be acted upon at the meeting tomorrow. The executive committee does not approve of the appointment of a "State Organizer" preferring that a member from each Congressional district be empowered to act in the capacity of organizer, which would serve to increase not only the membership of the association, but its efficiency, by putting the right man in the right place at the right time. In the coming election of officers, the secret ballot will be employed thus preventing any collusion which it is said has characterized the conventions heretofore.

There will be extended to the legislative committee of the association a vote of thanks for their splendid work during the past year in behalf of the organization. An emergency committee consisting of J. McDonald, district No. 9; J. Fitzpatrick, district No. 10, and Joseph Danner, of district No. 3, has been appointed to look after the visiting delegates tomorrow.

Mr. Adams and P. W. Welch, of Phillipsburg, will meet with the executive committee tonight with the State committee to make final arrangements for the convention.

Funeral of Mrs. Rennemann.

The funeral service of Mrs. Lena Rennemann, widow of John Rennemann was held at her late home, 33 Codington avenue, at 2:30 o'clock yesterday afternoon and was largely attended by relatives and friends. Rev. C. C. Cain, pastor of the Grace M. E. church, conducted the service and the burial was at Coontown. The bearers were Messrs. Horne, Hehr George Friday, Peter Friday, William Miller and John Miller.

Funeral of Miss Harriott.

The funeral service of Miss Isabelle Harriott, daughter of Mrs. Jane M. Harriott, of Watchung ovenue, was held at 4 o'clock yesterday afternoon at the late home, there being a large attendance of friends and neighbors. Rev. E. Vicar Stevenson, rector of Grace church; officiated and the burial was in Hillside cemetery.

SMALL BOY HAPPY; THE CIRCUS IS HERE

The Frank A. Robbins show, which gives a matinee and night performance at West Front street and Grant avenue, today is bigger and better than ever, carrying more animals and regulation circus acts than in previous years and having more wagons and other appurtenances with which to make an impressive street parade in the cities and towns which it includes in its route. When all the animals were taken from Newark, where they had been used for museum exhibition purposes for several weeks before the opening of the outdoor season, they were in fine condition. They were materially added to in number and variety and now provide one of the finest traveling zoo exhibits in the country. The show and work horses of the Robbins concern are also in especially fine condition this season after a winter in the mountains of Pike county, Pennsylvania; the tents are practically all new and the wagons, both for show and transportation purposes, were all put into the very best condition before the start was made from Jersey City. The special train of more than a score of cars in which the circus travels when long jumps are made in its routs were also completely overhauled before the necessity for their actual use this year arose, new trappings for all the acts were provided and not a single thing in the outfit was overlooked in the renovation process.

It is expected that next season the show will be further enlarged and that it will then include in its itinerary some of the larger cities on the tent show circuit of the country.

MRS. REED OBSERVES NINETY-SIXTH YEAR

Mrs. S. P. Reed is celebrating her ninety-sixth birthday today surrounded by her relatives and decendants. Mrs. Reed is staying at Truell Inn and in her company are Rev. and Mrs. J. A. Aspinwall, of Washington, D. C.; Miss Reed, of this city; Mrs. Thomas Mitchell, W. H. Reed, Miss Jennie M. Reed, all of this city; the Misses Shaw, of Morristown; Mrs. Lardner, of Montclair; Mrs. Edmund J. Lee, a granddaughter, Rev. Dr. W. H. Neilson and Mrs. C. P. Walrod, Mrs. Reed's faithful attendant, who has cared for her for the past fourteen years.

Among the many handsome presents received by Mrs. Reed today were some magnificent bouquets and cut flowers. A birthday cake, made especially for the occasion will be cut this evening.

A cablegram from Paris, France, was received by Mrs. Reed this morning from a relative in which congratulations were extended. Mrs. Reed appears to be enjoying the best of health and seems to enjoy the rounding out of her more than four score years and ten.

CHILDREN'S PLAY GETS PARENTS INTO COURT.

In the borough court this morning, Alonzo Terry and Mrs. Hewitt, of Greenbrook road, appeared on a charge of throwing rubbish on the dump opposite their home. A suspended sentence of $5 was placed on each.

The offense on which the complaints were based was the outcome of children's play. Some unknown person threw a couple of old extension bed-sticks on the dump and they were discovered by boys in the two families. They hauled them into their yards to play acrobat on and spread the contents all about. The parents discovered the rubbage later and threw it back where it came from. Some neighbors saw the action with the result that a complaint was preferred to the police.

TO INVESTIGATE NEW FORM OF GOVERNMENT.

George L. Babcock, president of the Chamber of Commerce, today appointed a committee to investigate and report upon the feasibility of that plan of administration for Plainfield for that body. The committee consists of Alexander Gilbert, chairman; L. V. F. Randolph, A. E. Force, D. E. Titsworth and R. Henry Depew.

Will Attend Veterans Convention.

Mr. and Mrs. S. R. Struthers, of Leland avenue, will leave tomorrow for Trenton, where Mr. Struthers will attend the State G. A. R. encampment as a delegate. During the past wek Mr. Struthers has been visiting the public schools and telling the children the good work they are able to do in decorating and beautifying graves of the veterans of the Civil War. From Tenton, Mr. and Mrs. Struthers will go to Ocean Grove to remain until the last of June.

BIG ADVANCE SALE

The Receipts for "The Henrietta" Have Reached $800 Already.

IT OPENS TOMORROW NIGHT

Plainfield Anti-Tuberculosis Society for Whose Benefit It is Given Holds a Busy Session.

The report of the committee on the sale of tickets for "The Henrietta," to be given at The Plainfield theatre, Thursday and Friday nights by the Park Comedy Club assures that the play is already a financial success. The report was received at the meeting of the executive committee of the Anti-Tuberculosis League of Plainfield and North Plainfield, in the Babcock building, last night. Thus 350 tickets at $2 each have been disposed of and four boxes at $25 each, making a total of $800 received.

The treasurer's report showed a balance of $290. Dr. F. J. Hughes presented a report for the house committee showing that everything is going along satisfactorily at the camp. The work there is to be extended on June 1 by opening the camp to six patients. They will arrive in the morning and have a day of rest with plenty of substantial nourishment and the care of the attendants. Miss Phillips read the report of the visiting nurse, showing a visiting list of thirty-six patients.

Hugh F. Fox, chairman of the publicity committee, was not able to be present, but communicated with the committee, designating members of various sub-committees and requesting that the league consider the subject of establishing a joint board with the other charities of the city for the support of a nursing staff. Dr. F. J. Hughes, Miss Phillips and Judge William Newcorn were appointed a committee to consult with other societies in regard to the subject.

The secretary of the New Jersey Society for the Study and Prevention of Tuberculosis requesting that three delegates be appointed to attend the annual meeting on May 24, was received. President W. S. Tyler appointed F. J. Hughes, Miss Phillips and Dr. Krans to attend this meeting in Newark.

The local workers were much interested in learning from the directory of the National Association for the Study and Prevention of Tuberculosis, just published, that over 560 cities and towns in the United States and 100 in Canada, are engaged in the war on consumption and that on April 1 there were nearly 1,500 different agencies at work in the crusade an increase of nearly 700 per cent. in the last seven years.

The new directory lists 421 tuberculosis sanatoriums, hospitals and day camps; 511 associations and committees for the prevention of tuberculosis; 342 special dispensaries; 58 open air schools; 98 hospitals for the insane and penal institutions making special provisions for their tuberculosis inmates; besides giving an account of the anti-tuberculosis legislation in every State and in about 250 cities. The directory, which is the third of its kind that has ever been published in this country, gives the most complete survey of the anti-tuberculosis movement that can be secured, and shows the remarkable growth of this campaign in the last seven years.

REV. WILLIAM SPURGEON TO GIVE TWO LECTURES

Rev. William Spurgeon, of London, England, a cousin to the famous Rev. Charles H. Spurgeon, the English preacher, will be the guest of Rev. Gabriel Reid Maguire, of the Park Avenue Baptist church, on Saturday, Sunday and Monday, June 17, 18 and 19. On Saturday evening he will lecture in the Park Avenue Baptist church on "Advice to Married People," and on Sunday morning he will preach on the theme, "The Greatest Attractive Force in the World," at night on the subject: Moses, or Is Religion an Advantage?"

On Mondey evening Mr. Spurgeon will lecture on "An Englishman's Impression." Mr. Spurgeon is an old friend of Mr. Maguire and when the latter heard that the London preacher was at Atlantic City, he immediately planned to have him spend three days in Plainfield.

Mayor Looks Circus Over.

August Schwab, who claims no relationship with the steel magnate, told Mayor George W. V. Moy, this morning that so far as he knew there were no objectionable features connected with the Frank Robbins circus and that he was positive that no pickpockets or thieves were following the show. Mayor Moy said he would make a personal investigation this morning and determine the exact status of the circus.

BENEFIT FOR COLLEGE AT THEATRE ON MAY 25

The entertainment being planned for the benefit of the building fund of Mt. St. Mary College, will be given at the Plainfield theatre, Thursday evening, May 25, by twelve local lodges and societies. Each one will turnish fifteen minutes' entertainment and a fine program is assured.

The lodges who will join in the movement include Wetumpka Tribe, I. O. R. M., Miantonomo Tribe, I. O. R. M., Fraternal Order Eagles, Division No. 4, A. O. H., Plainfield Council, No. 294 , Jr. O. U. A. M., Plainfield Lodge, Loyal Order Moose, T. A. B., Gesang and Turn Verein, Plainfield Lodge, No. 885, B. P. O. E., Clan Mackenzie and Court Plainfield, I. O. F. The committee in charge of the general arrangements comprise Fred Becker, chairman; Louis Feiring, treasurer; James T. McCarty, secretary.

HEAR MAJ. MARTIN

Company K and Members of Winfield Scott Post, G A. R. Learn of Mexican Move.

ARMY METHODS ARE COMPARED

"Our Soldiers the Best in the World" Says the Major—Veterans Astonished by Story of Recent Army Work.

With the exception of seven members who were out of town Company K presented full ranks at the armory last night when after the regular drill they entertained the members of Winfield Scott Post, No. 73, G. A. R. The veterans were pleased at the showing made by the young fellows and were much interested in the principal speech of the night, given by Major W. B. Martin, of Elizabeth, who has just returned from the army maneuvres held along the Mexican border.

Major Martin related in a highly interesting way his experiences with the United States troops, infantry and cavalry. But before going into the matter at all he declared that in Company K there was the nucleous of one of the finest military organizations in this country.

Contrasting the methods now used in the army with those of fifty years ago Major Martin caused the Civil War veterans to gasp with astonishment. The many improvements made in caring for the sick; and the special attention given to hygenic details amazed the audience. Not a single case of typhoid fever occurred during the movements in Texas and the men were so well seasoned that a hike of fifteen or twenty miles was merely an exercise walk for the men of Uncle Sam's army.

Major Martin joined the 25th Infantry at Fort Sam Houston, the men who are believed to be the best shots in the army, and he saw a batallion drill which made his blood tingle with pride. "Our soldiers are the best in the world," he said, "and the new tactics are far in advance of those of any other nation." He described the workings of the army telephone, wireless telegraphy ,aeroplane and hospital corps and declared that General Carter is one of the most efficient officers the United States has in its service. "Think of going twenty-three miles in seventeen minutes and making a report of the enemy's position," said Major Martin, "that was done by an army aeroplane two weeks ago. It would have taken twenty-four hours to have gotten this information in the old days."

Identification, first aid and all hospital and cooking arrangements were plainly described by the speaker, eliciting ejaculations of surprise from the veterans.

During the talk punch and sandwiches were served by the boys of Company K and a general discussion of Major Martin's talk followed, several of the veterans giving short descriptions of their army experiences.

The affair was in charge of the entertainment committee of which Sergeant George L. Apgar is chairman, assisted by Sergeant Conkling, Corporal Keplar and private Sharp. Captain Kitchell, Sergeant Niles, privates Bowen, Hann and Millwater assisted in entertaining and Captain Kitchell introduced Major Martin. The evening was one of pleasure for all present.

Captain William H. Hand, Captain William C. Smith, S. R. Struthers and Chief T. O. Doane spoke briefly complimenting Company K on their splendid record.

—Press Want Ads. Pay.

—Two dressmakers wanted. Apply Wednesday 8 a. m. at The Paris. ***

STORE BURNED OUT

Leader Establishment Stock Destroyed in Early Morning Blaze.

THE ORIGIN NOT CERTAIN

Stephenson Building, Location of Fire, Suffers $1.000 Damage—Proprietor Claims $6,000 Stock is Total Loss.

The Leader department and millinery store in the Stephenson building at 243-245 West Front street, was badly damaged by a fire discovered in the rear part at 5:15 this morning. It was put out by apparatus from headquarters and No. 1 house, after a hard fight of an hour and a half, although when the men first arrived it looked as though a bad conflagration was in progress. Smoke had worked its way into adjacent buildings, and at first glance it was hard to tell the seat of the blaze.

The Leader store was conducted by David Robinson, of 641 West Third street, and he claims a loss of nearly $6,000 on contents. There is an insurance of $5,500. Chief Doane asserts Robinson's figures should be cut in half and estimates the damage to the building at about $1,000. It is owned by the Stephenson estate.

The fire was first discovered by Hop Lee, the proprietor of a laundry, adjoining the structure on the west. He ran into the street yelling like a madman, and attracted the attention of Assistant Postmaster James Martin. The latter pulled box 12. The first floor above the Leader store is occupied by Madame Mathilde L. Burguiere, the operatis singer and vocal instructor and the third floor by St. Hadjire Kovitz and family. All were aroused by the noise and smoke and reached the street in safety.

Assistant Chief Jennings arrived with the headquarters apparatus and ordered two lines of hose in besides the chemical stream. The same difficulty with the hydrant water gates as was experienced during the two recent business section fires was again met with, but not in a serious way as the men were prepared for it. When Chief Doane came up he had the big plate glass front of the store broken and a third line of hose put at work. The deluge of water soon placed the blaze under control.

The flames originated in an alcove in the back part of the first floor, directly under the main hall stairway. There is a chimney at this point which serves the laundry next door as well as the Leader store. The opening from the latter side was left unprotected and it is possible that sparks may have fallen through from the laundry fire, which is kept going almost continuously. Chief Doane also advances the opinion that the chimney might have caught fire and belched flames enough through the Leader opening to start the store blaze. The flames worked their way all along the ceiling between a metal covering and the beams but did not get upstairs. There was no loss in the apartments of either Madame Bruguiere or the Kovitz family.

The lines of hose laid over the Front street trolley tracks blocked the main line cars for over an hour. They worked their way to Dunellen for the benefit of the shop workers by swinging off at Watchung avenue over the Fourth street line and throught Grant avenue to Front street. The recall for the fire was given at 6:45.

FAREWELL PARTY FOR 2 BOROUGHITES GIVEN.

A farewell party was given last night for Mrs. Charles F. Debele and her daughter, Miss Grace Debele, of "Pine Grove farm," on Rock avenue, who will leave tomorrow for Michigan, where they will visit for two months. The affair was arranged by Miss Catherine Debele. There were about forty friends present from Jersey City, Newark, Elizabeth, Westfield, Dunellen and this city.

The evening was spent in dancing and playing games and at a late hour refreshments were served. Before departing for their home all wished Mrs. Debele and her daughter, a pleasant trip and a safe return home.

N. P. H. S. PLAYERS DEFEAT BERNARDSVILLE.

The North Plainfield High School baseball team added another victory to its long list yesterday afternoon by defeating the Bernardsville High School team by a score of 5 to 2. It was one of the best scholastic games of the season. Townley and Stine proved a formidable battery for the boroughites and held the home team down in great shape.

The winning team was accompanied to Bernardsville by a large delegation of rooters from the school attendants.

POLICEMAN OUTWITS A 'KIDDING' AUTOIST

In connection with the crusade against automobile speeding, yesterday a West End young man recently secured a small car and has a reputation for disregarding laws in running it, was warned by a downtown policeman to keep within the limit. The autoist took the hint as an affront and began ridiculing the rule which allows only twelve miles an hour in business districts. What he had to say went over the officer's head. He then started up his car, swung around the block and came back to the same corner with the throttle down to the lowest notch, causing the machine to just barely creep along.

"How is this," he shouted to the policeman; "am I keeping within the limit?"

"Sure," said the cop, who has a humorous vein in his make-up and took the action as a good joke, "keep that up and no one will bother you."

That should have been enough of the gag, but not so did the "kidder" believe. He hustled around the block again and came right back at the same snails pace. The bluecoat let it go without comment, but when he came around the third time the cop's patience was exhausted.

"Say," he exclaimed to the grinning autoist, "you're observing the speed limit all right, but there's a city ordinance against obstructing the highway, and I'll enforce it if you don't pull that steam roller claptrap out of the way.

The witty retort of the officer had its effect and the machine started away within a few feet of the twelve-mile limit.

MASTERS BUILDERS UPHOLD THE MASONS

The Master Builders' Asocoiation met in Coward's Hall last night and by resolution declared themselves in upholding the attitude of the boss masons in refusing the demands of the journeymen. Representatives were present from New Brunswick, Paterson, and other parts of the State and the opinion of the majority seemed to be that the strikers were in error considering present conditions in the building trades.

All the various crafts were represented by delegates and applauded the stand taken by the master masons. Several speeches were made by officers of the association and a feeling of harmony prevailed. The leaders of all the crafts present declared themselves in favor af joining hands with the master builders in upholding the master masons in resisting the demands of the strikers.

EUCHRE AND DANCE FOR CONVENT BENEFIT.

A delightful euchre and dance was given in St. Mary's social hall last night for the benefit of the new convent building furnishing fund. The attendance numbered fully 200 nearly all participating in the card playing. Eighteen prizes were awarded at the close after which dancing was enjoyed until a late hour.

The affair was arranged and conducted by a committee of local trained nurses composed of the Misses Kathryn Roache, Lillian Henebry, Anna Moran, Mary Moran and Kathryn Riley.

A. J. Gavett at Ithaca.

Street Commissioner A. J. Gavett returned yesterday from an enjoyable week-end at Ithaca, N. Y., where his son is finishing his course in civil engineering. The sight-seeing included the class-rooms, and especially the laboratories of the different colleges, the city water filtration plant and the experimental road to Forest House, constructed under government supervision. The road consists of fifteen different kinds of road pavement, most of them 300 feet long.

Pupils' Annual Musicale.

The annual musicale by the pupils of Miss May Vincent Whitney will be given at the Plainfield High School Auditorium, Tuesday evening, May 23, and they will be assisted by William N. Searles, Jr., basso contante. The musicale will begin promptly at 8:15 o'clock.

Dog Licenses.

The time limit for issuing dog licenses expires on Saturday, May 20, after which date arrests will be made of those harboring dogs unlicensed. Chief Kiely has declared that the law will be rigidly enforced and it behooves those who own dogs to obtain their licenses on or before next Saturday.

—Automobile to hire by day or hour; first-class reference. Charles O. Pearson, 826 West Fifth street. 'Phone 775. 5 12 tf***

REBUKED BY COURT

Fanwood Women Applauded Witnesses Against Granting Bottlers' License.

THEIR PROTESTS IN VAIN.

Judge Atwater Takes to Task Women Who Clapped and Shouted at Hearing at Elizabeth.

The applause of women in the court-room brought forth a severe reprimand from Judge Atwater, of the Court of Common Pleas, at Elizabeth, yesterday, when twenty women appearing to protest against the granting of a license to the Fanwood Bottling Works, clapped hands and shouted enthusiastically when Mrs. Sarah H. Palmer, a protesting witness, made a remark touching upon the alleged ill-repute of the bottling works.

Throughout Mrs. Palmer's testimony the audience of women was kept at high tension. The witness made several remarks about the manner of men she had seen gathering about the saloon, and among these were, she said, "truck drivers, who would sit on the front porch with their dirty faces all red and their clothes very dirty. They would make remarks at passersby and made themselves such a nuisance that young women, my own daughters, were afraid to pass the place in the daytime."

Then came the applause of the other women in the courtroom. One started clapping her hands and in a second all the others took up the spirit. Several of them made loud noises. But the applause did not last long. Judge Atwater pounded his gavel upon the desk and shouted, "Silence."

When quiet was restored Judge Atwater delivered his warning to the women and men: "Ladies and gentlemen" he said, "this is a courtroom in the State of New Jersey, and I shall not allow such disturbances."

Thenceforth the women remained silent. Several other witnesses remonstrating against the granting of the license were sworn. Among them were County Physician Dr. Frank A. Westcott, who strongly objected to having the bottling works in the Fanwood Borough. Edson B. Sammis testified that Italians cross the railroad tracks to the saloon and by reason of the crossing the locomotive engineers are kept busy blowing engine whistles. This was the main reason why the witness objected to the saloon. He said the engines annoyed him considerably.

Francis A. Polling and Daniel Hogan, of the bottling works, testified that they had already spent over $1,000 on the place. They had purchased the place from an Italian about a month ago. At that time, when the transfer of the license was made the residents of the borough of Fanwood made no objection.

Instead of calling all the women in the courtroom to the witness stand to give their reasons for not wanting the bottling works in the borough, Attorney Samuel S. Swackhamer, for the opposition, asked all those who did not want the license to stand. All the women and several men stood up.

The Mayor of Fanwood, William H. Hoar, also took the witness stand in protest to the license.

Judge Atwater granted the license.

The proprietors of the place claimed that they are not going to conduct a bar, but will bottle the beer and deliver it to houses.

DEMOCRATS APPROVE COMMISSION GOV'T.

At the meeting of the Democratic Club held in the North avenue club rooms last night, officers to act at the fall election were chosen. Their applications will be acted upon at the meeting of the County Democratic Committee at which Congressman Tuttle will preside tonight in Elizabeth.

General approval was expressed by the members of the proposed commission form of government by all the members who attended last night and it is believed that the club will endorse any move made in the direction of bringing to pass the change.

MAYOR CRACKS A JOKE SITTING AS MAGISTRATE.

James Williams, colored, 56 years old, was charged with intoxication this morning and when arraigned he pleaded guilty. Mayor Moy, who is acting magistrate in the absence of Judge DeMeza, suspended sentence on Williams' promise to reform.

Mayor Moy told Williams that he would do better in changing his occupation from driving an ice wagon to that of superintending a water wagon and stay on it.

—Press Want Ads. Pay.

THE CARPET and Rug Department is prepared to fill all your wants at short notice. Then you can have any kind or size window shade made to your order.

A. E. Force & Co

"THE WHITE STORE"

WE GIVE "S. & H." GREEN TRADING STAMPS

THE STORE THAT SAVES YOU MONEY.

Premium Parlor on 3rd Floor.

THIS WEEK will find the Ladies' Suit Department, the great attractive centre for bargain values, in beautiful tailored Suits and Coats. Don't miss the opportunity.

A May Sale of Embroideries Without a Parallel

THIS STOCK OF ST. GALL EMBROIDERIES WAS PURCHASED FROM A LEADING IMPORTER WHO WAS OBLIGED TO TURN THIS LINE OF EMBROIDERIES INTO CASH AT ONCE, AND BEING ON THE ALERT AT ALL TIMES FOR SUCH EMERGENCIES, WE PURCHASED FOR SPOT CASH THIS ENTIRE LOT OF THE MOST BEAUTIFUL EDGINGS, FLOUNCINGS, INSERTIONS AND EMBROIDERIES AT ABOUT HALF THEIR REAL VALUE.

ON WEDNESDAY MORNING THE SALE BEGINS, WHEN YOU CAN BUY ALL YOU WANT AT

About Half Regular Price

20c EDGINGS, INSERTIONS AND EMBROIDERIES

for 10c

In various widths and patterns, on swiss, nainsook and cambric. Suitable for dress trimming and undergarments.

29c EMBROIDERIES INSERTINGS AND EDGINGS

for 14c

A large variety of patterns and styles in all widths, in fine swiss, nainsook and cambric. Suitable for children's and misses' dress trimming.

$1.00 FLOUNCING

at 59c

27 inches wide; fine swiss in a large assortment of patterns.

15c EMBROIDERY, EDGING AND INSERTION FOR

8c

In various widths and patterns; in fine swiss, nainsook and soft finished cambric.

39c FLOUNCINGS, EDGINGS AND INSERTIONS

at 19c

Suitable for dresses and skirts, in various styles, patterns and widths in swiss, nainsook and cambric; also fine swiss galloon. Suitable for dress trimming and hobble banding; all the widths.

$1.50 ALL-OVER EMBROIDERIES

at 69c

Swiss embroidery in a large variety of styles and patterns suitable for all-over embroidery dresses, waists and yokes; they will average in width about 24 inches wide.

TO GIVE YOU A SLIGHT IDEA OF THE VALUES WE OFFER, SEE SHOW WINDOW DISLPAYS.

Big Bargains In Stationery

FOUR GREAT SPECIALS NOW ON SALE

Russian Cambric—50 sheets paper and 50 envelopes only 25c

Novelty Boxes—1 quire each; magnificent floral designs, with appropriate sentiments; exceedingly attractive; only 25c

Outing Series—1 quire each, in attractive glove boxes; only 20c

Royal Dover Fabric and Stanwix Hall; per box only.....10c

Amstel Linen—Superior quality; per lb 25c

Scotch Linen—Fair grade; per lb 15c

Lenox Stationery Store

102 Madison Ave. Babcock Bldg. Tel. 1036-R.

CHAS. E. VAIL

Jeweler and Optician

has RE-OPENED at his new location

236 Park Avenue

Opposite North Ave.

All are cordially invited to inspect his new store.

Eastman's Kodak Supplies

Advertisements

—FOR—

New York Herald, World, Times, Sun, Journal, Telegram, American, Brooklyn Eagle,

—and—

Newark Evening News Received at

The Daily Press

AT REGULAR OFFICE RATES.

W. W. WARNOCK'S New Bakery

Cor. North and Park Aves.

HOME-MADE BREAD, ROLLS, BISCUITS, DELICIOUS PIES, FANCY CAKES AND SPECIALTIES.

Telephone 209

SMALLEY BROS.

147 North Avenue.

BUTCHERS

CHOICE MEATS. GAME IN SEASON.

ROASTING AND BROILING CHICKENS A SPECIALTY.

Orders called for and delivered. Telephone 82-A.

Netherwood Bakery

H. HANSEN, Prop.

1135 Park Terrace 'Phone 1764

Home-made Bread, Rolls, Biscuits, Delicious Pies, Fancy Cakes and Specialties.

Ice Cream and Water Ices

Orders delivered at short notice; also on Sundays.

THIS MEANS YOU

may save, in addition to getting superior wares, from 5c to 15c on purchases by selecting the Royal Talcum, Tooth and Foot Powders, Royal Shaving Sticks and Royal Shaving Soap Powder, Royal Silver Polish and Royal Face Powder, in twenty leading stores of Plainfield. Samples of Royal Tooth Powder and Royal Violet Talcum of dealers on request. Royal products will not disappoint you. Allen Pharmacal Co., Plainfield, N. J.

L. Moraller & Son,

Watchmakers and Jewelers, Watches, Clocks and Jewelry.

Fine Watch and Clock Repairing a Specialty.

219 Park Ave. Plainfield, N.J.

FRANK NEIDIG'S

LINCOLN MEAT MARKET

Fine Meats, Vegetables, Oysters and Heinz's "57."

94 Somerset St.

Telephone—781.

NEWS OF THE WORLD FOR THE BUSY MAN

Stocks were dull and firm in New York yesterday.

The Kaiser was heartily welcomed on his arrival in London.

Fear of a strong Chinese rebellion caused many thousand to flee from Canton.

Ex-Governor Abram Chamberlain, of Connecticut, died in Meriden, after a long illness.

The House of Commons voted to pass the veto bill on its third reading, 362 to 241.

Prince Lidji Jeassu, Menelek's grandson, has been proclaimed Emperor of Abyssinia.

Four men and a woman were arrested as counterfeiters by Secret Service men in New York.

Staten Island reported the reappearance of seventeen-year cicada, or locusts, on schedule time.

New Jersey will sufffer a loss of $51,000 a year in taxes on account of the decission against Standard Oil.

Governor Dix issued a proclamation to the people of the state urging their co-operation in prevailing forest fires.

The Russian Foreign Office denied that Baron Rosen, Ambassador to the United States, would become Foreign Minister.

Congress.—Senate: Two ineffectual ballots to elect a president pro tempore were taken. House: There was no session.

All efforts to settle Copenhagen labor troubles have failed and today the employers will lock out forty thousand men.

High Russian officials were sent to Kiev to investigate the alleged ritualistic murder which started the threats of a massacre of Jews.

Commissioner Cropsey, of New York, has announced the names of fourteen policemen to be inscribed on the memorial tablet in headquarters.

The Democratic members of the Ways and Means committee discussed the wool schedule of the tariff law for three hours, but failed to reach any conclusion.

President Taft was assured by the physicians that his wife would be all right in a few days and left New York for Washington, where he arrived in the afternoon.

Judge Gray said the Standard Oil decision would improve business conditions and other men of large affairs expressed their pleasure at the wording of the Supreme Court's opinion.

A disptach from Albany stated that Governor Dix was urging party leaders to bring about the adoption of the income tax resolution and the passage of a direct nominations law.

Wall street crowds neglected the market for the news tickers and cheered the announcement that the Standard Oil case had been decided, then lingered until night to learn the details.

Francisco I. Madero, Jr., and Judge Carbajal, representing the Mexican government, held a peace conference in Juarez last night; if negotiations fail the insurgents say they will push the campaign vigorously.

John Hays Hammond appealed to the Supreme Court of the District of Columbia to postpone to November the hearing in the suit brought by Daniel J. Sully against him, so that he may go to England to act as special ambassador at the coronation of King George.

The United States Supreme Court, in an opinion by Chief Justice White, declared the Standard Oil Company to be an unlawful trust and ordered its dissolution within six months; it held, however, that reasonable restraint of trade is not prohibited by the Sherman law; Justice Harlan dissented on the latter point.

Died on Top of Freight Car.

At Engel's morgue, awaiting identification, is the body of a man about twenty-five years old, who was found on top of a freight car in the transfer yards of the Central Railroad at Elizabeth Sunday. At the back of the skull is a fracture, which looks as if it might have been caused by the head coming into contact with an overhead bridge. Coroner Westcott was notified and he is expected to make an official investigation. The man is about five feet eight inches tall, of dark complexion and hair and well built. He was cleanshaved. He had on patent leather shoes and a blue suit with a stripe running through it. In the clothing was found a handkerchief with the initial "B." On a ring worn by the man was worked the letter "B" and tattooed on one of his arms were the initials "J. U." His clothing bore the stamp of "B. Berg, Philadelphia."

Concerned.

"Some day your grateful countrymen may put up a great monument to your memory."

"That's so," replied Senator Sorghum. "I wonder who'll get the contract?"—Washington Star.

Mr. and Mrs. Alexander Martin, of East Sixth street, entertained Mr. and Mrs. John Collis, of St. Petersburg, Fla., over Sunday.

—Press Want Ads. Pay.

THE DAILY PRESS may be obtained from the following Newsdealers and Agents. 10c a week.

CITY.

Wagner & Moorhouse, The City Market, 125 North Ave.
H. M. Clevely.....157 North Ave.
Timbo & Co.....216 Watchung Ave.
W. C. Burns.....212 Watchung Ave.
Fes. Moledesky.....457 West Fourth St.
Mrs. M. Jenson.....457 West Fourth St.
Union News Co.....R. R. Station
J. C. Field, Jr.....411 Park Ave.
W. A. Laing.....149 W. Front St.
A. D. Mallison..Fourth and Liberty Sts.
M. Estil.....111 Park Ave.
Debele & Stahl.....113 Somerset St.
W. H. Olmstead.....331 Watchung Ave.
T. A. Garthwaite..Cor. 4th & Watchung
F. Mottley..Cor. E. 3rd & Richmond Sts.

SUBURBAN.

Dunellen.....R. Peters
New Market.....Corlell
Bound Brook.....Union News Co.
Somerville.....Jacob Genert
Westfield.....C. F. Wittke, A. E. Snyder
Westfield.....L. Glasser
Scotch Plains.....Frank Anson
South Plainfield.....Hamilton
Fanwood.....Frank Anson
Netherwood.....W. H. Olmstead

AMONG OUR NEIGHBORS

SOMERVILLE.

In the Second Reformed church on Sunday afternoon Mothers' Day was celebrated. An address was made by Mrs. W. J. Heath, formerly of Brooklyn, who is devoting herself to mothers' work. Special music was rendered. Later the mothers and guests at Sunday-school listened to a lecture by Rev. Dr. Van der Meulen, of New York, upon "Joan of Arc." Dr. Van der Meulen and Dr. A. A. Pfanstiehl, pastor of the church, exchanged pulpits Sunday and Dr. Van der Meulen gave his afternoon lecture under the auspices of the Bible Fellowship Club of the church.

The Raritan Ministerial Association met yesterday in the chapel of the First Reformed church. Rev. H. B. MacCauley, of Trenton, secretary of the Eastern district of the Federal Council of Churches, was present and made an address on "Statewide Movement for Interchurch Federation in New Jersey."

Harold T. Cartwright has passed successfully the post-graduate course in the Brooklyn College of Pharmacy. This course has been accomplished while he has been employed in his father's drug store, on West Main street.

J. C. Coursen, of Sussex, has rented the Voorhees property in Ross street, and will take possession on June 1.

Page Edwards and Jacob R. Smith have bought lots on West End avenue, and will break ground for new homes.

Mrs. Ray Anderson and son, Norman, are guests of the former's mother, Mrs. Harriet Brown, in New York.

Miss Rita Thomas, of Jersey City, spent last week with her cousin, John Cox, on South street.

CHRISTIAN FIELD.

The Young Women's Missionary Society of the First Baptist church will meet Friday afternoon. This will be an important session.

The Bible study led by W. D. Murray will be continued at the mid-week prayer meeting in the Crescent Avenue Presbyterian church, Wednesday evening.

F. E. Smith will have charge of the services at the Netherwood Reformed church next Sunday morning and F. H. Andrews will address the congregation in the evening.

The amount now pledged for beneficent work in the Crescent Avenue church this year is $18,437.80, and the number of pledges, some of them representing several persons in a family, is 397.

The Women's Home Missionary Society meet at the First Baptist church this afternoon. Mrs. Elvain VanName will have charge of the devotional exercises and Mrs. Harold Serrell will tell of "Mission Work in the Antilles."

Miss Ruth Harris, soprano soloist at the First Baptist church, and Walter David, humorist, will provide the entertainment for the "ladies' night" affair at the Congregational church this evening, under the auspices of the Men's Club.

Owing to the fact that Rev. and Mrs. J. O. McKelvey are spending the week at Atlantic City, the monthly meeting of the Missionary and Aid Society announced for Friday, at Warren chapel, has been postponed to May 26, and the "at home" affair also arranged for this week has been postponed.

Bible School Day will be observed at the First Baptist church next Sunday. In the morning, Rev. Dr. Everett T. Tomlinson, of Elizabeth, will make an address at the morning service and in the evening J. F. Parker, of the borough, and F. H. Andrews, of this city, will make short addresses.

Rev. Claude McKinney, of Akron, Ohio, who has been in Washington, where he was received by President Taft, is spending a few days with his old friend, Rev. Gabriel Reid Maguire, and on Wednesday evening he will conduct the prayer-meeting at the Park Avenue Baptist church, speaking on "Work Among the Submerged Tenth."

CRUSHED TO DEATH BY HUGE CRANE.

Clark L. Price, an electrician at the Wheeler Condensor Works, Carteret, was crushed by a huge crane while at work in the plant yesterday afternoon and killed instantly. His wife, a bride of less than two years, was notified, and the body was taken to his home, 36 Grier avenue, Elizabeth, by Undertaker Daniel J. Leonard at midnight.

The circumstances surrounding the accident are not known. Price was an excellent workman, and it is not thought that he was in the least responsible. He had been employed at the plant since January. Previously he was employed as assistant foreman at the J. Otman Lithograph Plant in Elizabeth. His wife was a daughter of Mary and the late Thomas Walsh. He was the son of Captain E. W. Price, of Long Branch, who keeps the Long Branch Hotel, and was well known both in Long Branch and in Elizabeth. He was 24 years of age.

—Press Want Ads. Pay.

Spring and Summer Suits

WE are prepared to show you the new models, as well as patterns, in this season's Suits and Top Coats, ranging in prices from $10 to $25. Our line of furnishings is complete. Hats in all the new shapes and styles.

Werner Clothing House,

206 WEST FRONT ST.

BARNES' GROCERY

The undersigned desires to inform the public that he has purchased and taken possession of the grocery business of R. W. Barnes, 217 Park Avenue. The store will be fully stocked with seasonable goods and the prices will be reasonable. Your patronage is solicited.

'Phone 1519-w HENRY VIEBROCK

A large assortment of LION SHIRTS at $1.00

A large assortment of HOSIERY for Men, Women and Children at

Putnam & De Graw's

STANDARD HAT $2.00

MADE BY HAWES VON GAL

119 Park Ave. J. R. Blair

A. & P. Pure Food Bulletin, May 15th to 20th, inclusive.

Reduce Your Expenses

By Trading at the Nearest A. & P. Store. Note Our Specials:

FREE DEMONSTRATION OF A. & P. JELLY POWDER ALL THIS WEEK.. 10c package—10 Stamps.

PURE LARD, a lb.....10c
EXTRA FINE ASPARAGUS, a can.....19c
A. & P. FANCY TOMATOES, a can.....10c

Fancy Elgin Creamery Butter, lb. - 27c

Sweet, fragrant and fresh from the churn.

CODFISH, a brick.....10c
IONA BRAND FLAKED FISH, 3 pkgs.....10c
PACIFIC TOILET PAPER, 7 rolls.....25c
PURE RASPBERRIES, 2 cans.....25c

New Laid Eggs, doz. - - - 20c and 25c

Every Egg Guaranteed.

MARSHALL'S KIPPERED HERRING, 2 cans.....25c
BEANS, STANDARD STRING, a can.....5c

GRAPE JUICE.

WELCH'S pint bottle.....25c
A. & P. pint bottle.....20c

EXTRA STAMPS WITH TEAS AND COFFEES.

10 with 1 lb Sultana, 25c.
20 with 1 lb Plaza, 30c.
30 with 1 lb El Ryad, 35c.

30 Stamps with 1 lb Tea at 35c
40 Stamps with 1 lb Tea at 40c
60 Stamps with 1 lb Tea at 50c
75 Stamps with 1 lb Tea at 60c

30 Stamps with Golden Tipped ½-lb India Ceylon TEA.....25c

EXTRA LIBERAL OFFERING OF STAMPS.

20 Stamps with 3 pkgs. A. & P. CORN STARCH, each.....7c

10 STAMPS FREE

with 1 can Sultana Mustard.....10c
with ½-lb A. & P. Premium Choc....16c
with 1 bottle A. & P. Ketchup.....18c
with 2 cakes A. & P. Scouring Soap ea..5c
with 1 bottle Ammonia.....10c
with 1 box Shaker Salt.....10c
with 1 jar A. & P. Jam.....15c
with 1 can A. & P. Peas.....17c
with 1 can Cherries.....15c
with 1 box Crystalized Ginger.....10c
with 1 can Imported Sardines.....10c

THE GREAT ATLANTIC AND PACIFIC TEA CO.

137 W. Front Street

Telephone 117

350 Stores in the U. S.

TRY A PRESS WANT AD.

39c Children's Hats 19c.

These are good hats for play-time, the rough and ready kind; regular 39c value; on sale 19c

Where Pay Your Money at—

Tepper's

PLAINFIELD, NEW JERSEY

Palmer's Hammocks.

Best by test applies to Palmer's Hammocks; we have their complete line; $1.00 up to $6.98

THERE SEEMS TO BE NO END TO THE SPLENDID ECONOMIES THIS

May Sale Offers

NEW LINE OF LADIES' NECKWEAR JUST IN

This collection contains every going kind of fashionable neckwear such as Sailor Collars, Dutch Collars, Frills, Coat Collars, Jabots, Collar and Cuff Sets, Bows, Stocks, etc. .....25c to $2.50

OUR LINE OF SUMMER DRESSES

New seasons styles made of good wash material, some trimmed with lace, others with embroideries; also pretty styles of dainty white lingerie. These stylish little dresses are cut by scientific methods. They are perfectly made and show expert workmanship in every detail .....$2.98 up to $12.50

CHILDREN'S DRESSES.

We court comparison. Come in and see how nice these dresses are made; see what pretty styles; what good material and how reasonably priced; then figure the cost of your material, the bother of fitting and making and you will soon see the advantage of buying the dress made. Colored and white—
98c to $7.98.

19c AND 25c WASH GOODS REDUCED TO 15c YARD.

All our stock of 19c and 25c Dimities, Irish Linette, Printed Flaxon, Mercerized Foulards and a few bordered effects at this substantial reduction.

To those who will visit this section and familiarize themselves with the special prices and the superior merit of these lines, little need to be said concerning the economies which may be realized in this May Sale.

25c SECO SILKS ON SALE 19c YARD.

This pretty material so much in demand for spring, in all the new shades, also black and white, will be placed on sale for one week only, starting Monday, the 15th, and ending Saturday, the 20th, at yard.....19c

69c SILK FOULARDS 45c YARD.

10 pieces all silk foulards, 18½ and 23 inches wide, in the popular pin stripes and checks; a real 69c value; on sale, yd.45c

56-INCH ALL WOOL SERGE $1.00.

This splendid value is our regular $1.39 cloth; colors are black and navy; for this week, yard.....$1.00

THE NEW TAN COAT SERGE $1.25 YARD.

56 inches wide in a pretty shade of tan for spring wear; also 2½-inch all silk braid for trimming to match at, yard.....49c

$16.50 LADIES' SUIT VALUE; ON SALE $10.98.

Fine navy serge ladies' suits, well made throughout; this suit is positively a $16.50 value; on sale.....$10.98
Misses' and women's sizes; two styles.

WASH SKIRTS—
$1.25 UP TO $3.98

Linen wash skirts are in great demand just now; warm weather is here and we are prepared to supply you with summer needs—Linen Skirts for one. We are showing a good value in white Rep at...$2.69

LADIES' SHIRTWAISTS.

These waists we are showing should appeal to every woman interested in tasty and high-class waists. The styles we are showing far surpass anything shown heretofore—
98c up to $4.98.

We especially call your attention to the lines we are showing at 98c and $1.98. Exceptional pretty styles just in.

LADIES LONG KIMONAS
98c TO $3.49

Well made and cut full is the watchword of this particular make; we are showing a large variety of figured lawns.

AT $1.69—Of good quality lawn, full length with embroidered edge.

AT $1.98—Pretty sailor collar effects; very new, made of fine lawn in neat figured and flowered designs.

AT $3.49—Of dotted crepe cloth, trimmed with pretty Dresden silk; empire style.

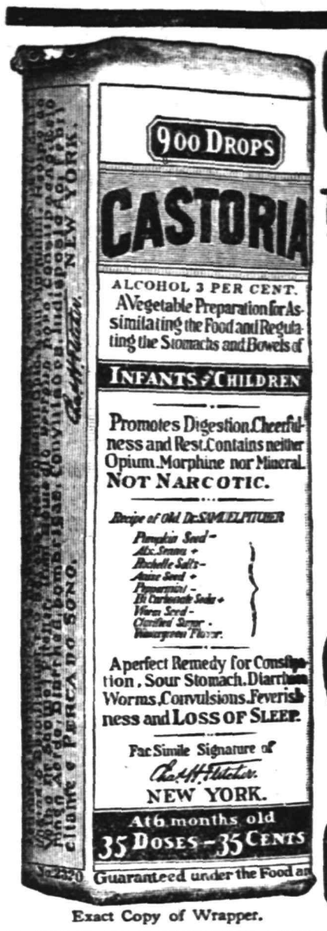

Exact Copy of Wrapper.

CASTORIA

For Infants and Children.

The Kind You Have Always Bought

Bears the Signature of Chas. H. Fletcher.

In Use For Over Thirty Years

CASTORIA

THE CENTAUR COMPANY, NEW YORK CITY

CONTEST

FOR PLAINFIELD PUPILS

The Plainfield Ice & Supply Co. will give a prize of $25 in cash to the pupil of any school, public or private, in Plainfield or North Plainfield, who shall submit the best written advertisement for the Plainfield Ice & Supply Company's business, to occupy a space equal to the space taken by this announcement.

The judges will be the Editors of the Courier-News and Daily Press. The conditions will be as follows:

The advertisement as written should be sent to the office of the Plainfield Ice & Supply Co., with a separate sheet of paper attached, bearing the writer's name, and name of the school he or she attends. Both sheets thus submitted will be numbered by the Company in the order received, and the sheet bearing the name of the contestant will be held by the Plainfield Ice & Supply Co., and the advertisement with the corresponding number will be sent to the judges, so that the judges will have no knowledge of the name of the writer. The advertisement which is decided to be the best will be so marked, and sent to the Plainfield Ice & Supply Company, who will by reference to the sheets in their possession, determine the name of the successful contestant.

The contest will end May 30, all letters received up to midnight of that day being eligible to the competition.

PLAINFIELD ICE AND SUPPLY CO.

222 Madison Ave., Tel. 1040

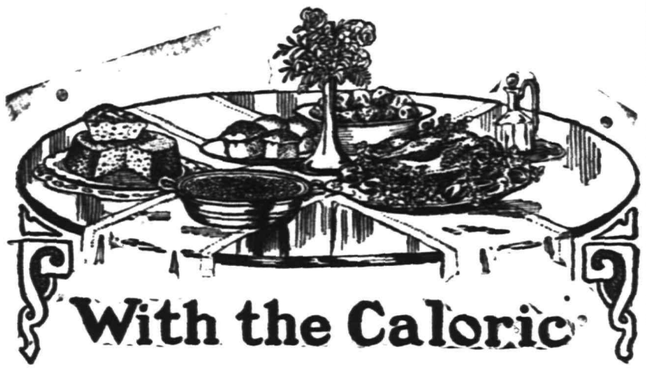

With the Caloric

FREE! Book of Home Menus during week of demonstration of "Caloric" Fireless Cook Stove.

See our Show Windows for Menus. Daily Changes.

COUPON
Fill out and bring this COUPON to our store and get this beautiful book of Home Menus FREE.

Name _____

Address _____

A. M. GRIFFEN CO.,

119-123 E. Front St. 'Phones 6-214

Gayle Hardware Co.

SELLS RELIABLE

Garden and Flower Seeds, Garden Tools and Wheelbarrows, Poultry Netting and Wire Fencing, Lawn and Garden Fertilizer.

LAIRE'S CELEBRATED LAWN GRASS MIXTURE—LAWN MOWERS SHARPENED.

COUNTESS
QUEEN
GEM DOCKASH
RANGES
OUR FAMOUS TRIO

Royal Granite Steel Ware

TEL. 398 FRONT ST. and PARK AVE.

WEDDING GIFTS

Tuthill, Libbey & Dorflinger
CUT GLASS
Pickard Decorated
CHINA

J. W. GAVETT

West Front Street.

SPORTS

News and Notes

BASEBALL.

BASEBALL POOLS.

NATIONAL	Sat.	Sun.	Mon.	Tues.	Wed.	Thurs	Fri.	Total
New York	19		10					29
Brooklyn	4		2					6
Boston	3		10					13
Philadelphia	5		21					26
Chicago	5		6					11
Cincinnati	4		5					9
Pittsburg	9		12					21
St. Louis	5		6					11
AMERICAN								
New York	6	3	6					15
Philadelphia	7	5	2					14
Boston	13	5	4					22
Washington	11	2	9					13
St. Louis	0	6	8					14
Cleveland	12	14	5					19
Chicago	6	6	6					18
Detroit	11	6	5					22

NATIONAL LEAGUE RECORD.

	W.	L.	Pc.
Philadelphia	21	6	.778
New York	16	9	.640
Pittsburg	16	9	.640
Chicago	15	11	.577
Cincinnati	11	10	.524
St. Louis	7	15	.318
Boston	8	20	.286
Brooklyn	6	20	.231

Yesterday's Results.
New York, 10; St. Louis, 6.
Chicago, 6; Brooklyn, 2.
Philadelphia, 21; Cincinnati, 5.
Pittsburg, 12; Boston, 10.

Games Today.
St. Louis at New York.
Chicago at Brooklyn.
Cincinnati at Philadelphia.
Pittsburg at Boston.

AMERICAN LEAGUE RECORD.

	W.	L.	Pc.
Detroit	24	5	.828
Boston	15	12	.556
Philadelphia	13	11	.512
Chicago	13	12	.520
New York	12	13	.480
Washington	10	14	.417
Cleveland	11	18	.379
St. Louis	7	20	.259

Yesterday's Results.
New York, 6; Cleveland, 3.
Chicago, 6; Philadelphia, 2.
St. Louis, 8; Washington, 0.
Detroit, 5; Boston, 4 (10 innings)

Games Today.
New York at Cleveland.
Boston at Detroit.
Philadelphia at Chicago.
Washington at St. Louis.

EASTERN LEAGUE RECORD.

	W.	L.	Pc.
Rochester	18	3	.857
Toronto	14	7	.667
Buffalo	11	8	.579
Baltimore	11	10	.524
Providence	8	13	.381
Newark	8	14	.364
Montreal	7	14	.333
Jersey City	5	13	.278

Yesterday's Results.
Toronto, 9; Newark, 1.
Rochester, 6; Baltimore, 5.
Buffalo, 4; Providence, 3.
Jersey City at Montreal; wet grounds.

Games Today.
Newark at Toronto.
Jersey City at Montreal.
Providence at Buffalo.
Baltimore at Rochester.

MORAN A WINNER.

Roubaix, France, May 16.—James F. Moran, the American cylist, won the motor-paced championship of Europe, held here Sunday afternoon. Moran was in great fettle. He rode one of the best races ever seen on a European track and defeated the pick of the foreign stars. In addition to winning, Moran made a new world's record.

The victory has instilled in Moran a desire to win the world's motor-paced championship, and consequently he has announced that he will stay here for the big event, which will be held in July. The American has been here since last winter, and he has been winning with regularity. He is a big favorite with the fans. With Floyd MacFarland he finished second in the Berlin six-day race. Oustide of that he has been confining his efforts to following pace.

STATE NEWS BRIEFS

Lightning struck the handsome flagstaff in Florham Park, Friday night, splitting it from top to bottom.

While watching a baseball game Sunday, David Shafer, aged fifty years, of 362 Boulevard, Bayonne, was struck in the face with a ball and his nose broken.

The Trenton Council met last night to rearrange the election districts to comply with the Geran election law. A total of sixty-six districts, an increase of sixteen, will be necessary.

Bitten on the hand by a dog, Alfred Bolles, forty-one years old, of 907 Bulson street, Camden, had the wound cauterized at Cooper Hospital Sunday.

Struck by a baseball, Carl Ford, seventeen years old, of 645 Liberty street, Camden, sustained a sprained shoulder, which was dressed at the Homeopathic Hospital, Sunday.

When Thomas Walker came to Trenton from Ireland, about twenty-five years ago, he was not worth a penny. He died a few days ago, and his will showed that he left his family upwards of $250,000.

An effort is being made to unionize the 1,000 or more workmen of the Pennsylvania Railroad repair shops in Trenton. The men say that there are frequent cuts in wages, and they want to feel more secure.

The Women's Christian Temperance Union has asked the Bayonne Board of Education's permission to distribute among the 9,000 pupils blotters containing printed matter setting forth the evils of strong drink and cigarette smoking.

Giuseppe Sorievo, three years old, was saved from burning to death by the bravery of his father at Trenton. The father, in turn, caught fire, and would probably have been fatally burned had it not been for the arrival of the firemen.

Joseph S. Huff, a member of the State Civil Service Commission, was re-elected chairman of the Mercer County Democratic committee Saturday. He at first declined re-election because of his State position, but was prevailed upon to remain until the new committee is chosen.

Elmer E. Eagon, superintendent of the First Baptist Sunday-school of Trenton, organized a Pocket Testament League at the State prison Sunday. A hundred or more convicts pledged themselves to read at least one chapter daily and to carry a copy of the Scripture wherever they go.

Rev. Michael Mercolino, pastor of the Assumption Roman Catholic church, Bayonne, will break ground on June 11 on West Twenty-third street, for a new $35,000 church. Rev. Andrew M. Egan, pastor of St. Mary's church, Bayonne, will represent Bishop John J. O'Connor, at the ceremonies.

Through a fall down a flight of stairs at his home, 15 Pearl street, Paterson, Saturday night, Maurice Lyons was severely hurt. Sunday night he was taken to St. Joseph's Hospital for treatment. He had a scalp wound extending from near the nose to the top of his forehead and the left eyelid was split.

The huge forest fire that swept over many square miles of territory to the west of Barnegat Thursday end Friday, was put out by the rain Saturday night. For two days and nights a force of men had been fighting this fire, which threatened Mannahawkin, Barnegat and Waretown. It started in a settlement of foreigners back of Mannahawkin, and swept all the way to Waretown before the rain stopped it.

The customary first of the month rush for commutation tickets on the Tenafly station on the Northern Railroad is a thing of the past for commuters who are depositors in the First National Bank of that town will get their tickets from the bank. Beginning on June 1 the bank will buy the commutation tickets and charge the cost to the amounts in the bank. William H. Noyes, a member of the New Jersey Hudson River Bridge Commission, is president of the Tenafly Bank.

A telegram was received from Governor Wilson Saturday authorizing the expenditure of $800 from the emergency fund at his disposal for a military display in connection with the fiftieth anniversary celebration in West Hoboken. The telegram was addressed to Secretary Joseph P. Tumulty, by whom it was referred to the adjutant-general's office. It is probable that the acting adjutant-general will decide next week, after consultation with the local committee in charge of the event, what troop shall be called upon to participate.

GREETING BROTHER, KILLED BY TRAIN.

When Benjamin Shapiro, a commercial traveler, alighted from a passenger train which arrived at the Jersey Central Railroad station at Somerville from Jersey City at midnight Sunday night he saw the mangled body of his brother, Elmer Shapiro, drawn from under the engine of the train. Elmer had been instantly killed by stepping in front of the train as he was in the act of meeting his brother, Benjamin, to assist him in getting his traps from the train.

Elmer had been in the habit of crossing the north track to meet the train, which usually stopped on the south track of the station yard. He failed to notice that the train had been shifted into the yard on the north track, and it caught him unawares and bowled him over before he could get out of the way. Although the train was almost at a standstill at the time of the accident, the driving wheels of the engine passed over his body and crushed out his life.

Elmer Shapiro was a college student, nineteen years of age. He graduated from the Somerville High School three years ago, after which he entered Rutgers College. He was spending a short vacation at his home at Somerville at the time of the accident.

YOUR HOME

can be built or bought on money borrowed from Home Building and Loan Association.

Many people own their property who otherwise could never have had it.

Interest at favorable rates, with principal easily repaid in small monthly payments.

Apply to Home Building and Loan Association or Arthur E. Crone, Secretary.

tu-th

BROKAW'S CREAMERY.

No need to complain of getting poor butter or cream—go to Brokaw's and get his own make, which is always fresh and good. Our specialties are Fresh-made Butter, both salted and unsalted, Rich Milk and Cream, positively Fresh Eggs and everything in the dairy line. The only place in the city where these goods are made on the spot. Call and see our plant and witness the process.

TEL 293-W 186 E. FRONT STREET

GO TO

GEORGE A. SCHEELEIN & CO.'S

for Fresh Jersey Meats and Poultry; also Fresh Jersey Vegetables. Extra Low Prices for Cash.

104 North Av., cor. Park. Tel. 463-R

If there is anything needed to make your automobile trip more enjoyable, say in the line of an electric horn, which by the way is very useful in the country, or any of the other small supplies, give us a call and the probability is we have just what you want.

Plainfield Auto Tire Co.
407 Watchung Ave.

FINE HOME BADLY DAMAGED BY FIRE.

Fire and water did serious damage to the handsome residence of Samuel Phillips Savage, of 1039 North Broad street, Elizabeth, early last evening.

The house was blazing in the rear when the firemen reached the scene, and it was necessary for them to work hard to prevent the flames from spreading to the front. The rear was well gutted and much furniture and clothing was destroyed.

The blaze originated mysteriously in the attic. Much of the furniture destroyed was quite valuable and included considerable bric-a-brac.

LeRoy J. Ellis, of Park avenue, has been in the south on a business trip. He is expected home this week.

Mrs. E. H. Hobbie, of Hillside avenue, who has been visiting at Freehold, will return home tomorrow.

USE PRESS WANT ADS

THE DAILY PRESS.

May 16 In American History.

1791—Colonel John Buttrick, commander of the Americans at the Concord fight, April 19, 1775, died; born 1731.

1860—The famous Republican convention met in Chicago. The Democratic convention had already met in Charleston and separated over the slavery question. The Republican aspirants for the role of standard bearer were Lincoln, Seward and Chase. Lincoln was nominated.

1866—President Johnson vetoed the bill admitting Colorado to the Union. The state was admitted in 1876.

ASTRONOMICAL EVENTS.

(From noon today to noon tomorrow.) Sun sets 7:07, rises 4:37; day's length, 14½ hours; moon rises 10:46 p. m.; moon farthest south; 8 p. m., planet Mercury at aphelion, farthest from sun.

Plainfield, N. J., May 16, 1911.

MEN IN MOVEMENT FOR EQUAL SUFFRAGE

Linton Satterthwait, a lawyer of Trenton and a leading member of the New Jersey bar, is one of several prominent men of the State who have become a vice-president of the recently organized New Jersey Men's League for Women Suffrage. The association already has a membership representing nearly every county in the State, and has at least one member of Congress on its rolls, Representative E. W. Townsend, of Montclair. The president is William L. Saunders, of North Plainfield, president of the Ingersoll-Rand Company and the New York Imperial Tool Company. Among the vice-presidents associated with Mr. Satterthwait are Alexander Millar, secretary of the Southern Pacific and Union Pacific Railroads, and a director of various other railroad corporations; Rabbi L. B. Michaelson, of Trenton, Homer Davenport, the cartoonist; the Rev. Edgar Swan Wiers, of Montclair, M. C. Leonard, principal of the Jersey City High School; Robert A. Shirrifs, of the Pennsylvania Grain Elevators, and Emerson P. Harris.

The treasurer of the New Jersey League is Edward Foster Feickert, of this city, vice-president of the State Trust Company. Dr. Edward S. Krans is secretary, and Champlain L. Riley, whose work in behalf of safer and better housing has been endorsed by civic organizations throughout the State, is chairman of the executive committee. Dr. Krans, to whom applications for membership should be sent, lives at No. 920 Park avenue.

When Mr. Satterthwait was asked why he had consented to be a vice-president of the league, he made the following statement:

"Why have I consented to become one of the vice-presidents of the Men's League for Women Suffrage? Simply to express my attitude on the suffrage question. I entertain no sentimental notions about the right of suffrage. I concede that the ballot may rightfully be withheld from individuals—perhaps sufficiently numerous to form a class—because the public good seems to require it. I believe that for the same reason the ballot might properly be taken from multitudes who wield it—too often for a price—today. But exclusion from the ballot of a normal adult should never be arbitrarily made. The requirements, whether educational or otherwise, should always be such that the average, normal individual can, with reasonable effort, meet it. Te exclude from the right to vote, on account of nationality, color, or sex, is to raise obstacles to the exercise of the right which no demonstration of fitness can overcome.

"Hence, in my view, any legal qualification for the suffrage that does not apply to all individuals of mature power, alike, is unjust. It is not simply unjust to the individuals concerned. It is inexpedient for the State. A free State needs to have the sentiments of the citizens freely and officially expressed at regular intervals. One cannot conceive of a free commonwealth in successful working order without this. But there is no such state composed of male citizens. If God created man, male and female, no less has man created the state, male and female. The state is simply man "writ large." For the state can have no interests that are not the aggregate interests of individual men and women. There is, then, no reason in nature, in logic, or in politics why the state should be deprived of the benefit of the recorded expression of the sentiments of all its citizens who can measure up to the standard which it may have been thought best to impose, but which is not arbitrary in its character.

"The whole case in favor of equal suffrage—under whatever restrictions applicable to man and woman alike—is conceded by those who favor admitting women to municipal suffrage and by the legislative committee in New Jersey which recently submitted a report recommending the admission of women to school suffrage, to the right to vote for school trustees.

"These local elections are of more importance to the individual citizens than are the State and national elections, because the local governmental functions touch the individual citizens in more places, affect them financially to a far greater extent than do the affairs of the entire State, and still more than do the affairs of the nation. These local elections are of more importance to the State or the nation as a whole, because if the local governments be honestly conducted and the local public life be kept pure, the public life of the State and nation will be good, on the same principle as that if 'one takes care of the pennies the dollars will take care of themselves.'

"On the other hand, if local governmental matters be neglected and the conduct of local affairs fall into unworthy hands, then the public life of the State or nation will become rotten and corrupt, no matter how much effort be made to direct it in the proper channels for precisely the same reason that we cannot have a pure and wholesome stream flowing from a polluted source.

"The obvious truth is that the importance to the citizens, first individually, and next, collectively, of elections, is in the inverse order of that generally supposed by the male bipeds who in most of our States have the exclusive right to vote.

"If, then, women have sufficient judgment and discrimination to be entrusted—without danger to the public interests—with suffrage in municipal and school affairs, then the case is closed, so far as logic or argument is concerned. For it would be grotesquely absurd to contend that they are capable of wielding the ballot in the more important—although less conspicuous field—but that they cannot be trusted to handle the same civic tool in the more prominent but far less important scene of action. And it is no less absurd to claim that the State would be benefited by the votes of women in the more important field but would be injured by these same votes in the less important contests."

Headquarters for

Gibson's

RYE.

E. C. Westcott, Agent.

115 East Front Street.

Stock Market Strong.

Contrary to expectations the New York stock market was strong today, following the important decision of the Supreme Court in the matter of the Standard Oil Company. Nearly all stocks went up two and three points. Some of the more important ones sold at the following prices: Steel, 78⅜; Southern Pacific, 116⅛; Northern Pacific, 127; Union Pacific, 181⅛; Reading, 158¾.

"OUR HOUSEWARES STORE"

Is a busy place these days. Here you'll find everything to make the home comfortable during the heated term. No matter what your needs are, come here for them. You'll find the largest assortments, the very best qualities and the lowest prices

IT'S TIME TO USE JAP-A-LAC

Jap-a-Lac will brighten up your old porch furniture, window and door screens, refrigerator, etc., and make them look like now; its a stain and varnish combined, it comes in all colors in quart, pint, half-pint and quarter pint cans and sells at 90c, 50c, 30c and 20c.

HAMMOCKS.

"Palmer" well known make in a wonderful assortment of styles, color combinations at prices to suit everybody: 98c, $1.25, $1.50, $1.98 and so on up to $5.98.

Jewett Refrigerators

For 62 years the standard. We have sold two carloads a year for the past 12 years and every one has given perfect satisfaction. No reason why you should buy one of unknown quality when you can get a "Jewett," just as reasonable; we show them in ten styles and all sizes; the prices starting as low as..$6.93

Croquet Sets

An elegant showing of high-class full 8 ball sets; made of hard wood, finished with two coats of varnish; at prices ranging from $2.98 down to 98c.

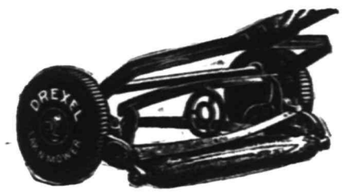

LAWN MOWERS.

The genuine "Philadelphia"; the largest and best makers of high grade lawn mowers in the world.

"The Drexel," cylinder with 3 blades, driving wheel 8 inches; diameter of cylinder 5½ inches; single pinion; geared on both sides, in 12, 14, 16 and 18 inch sizes; the 12-inch sells at.....$2.98

"The University," cylinder with 4 blades, driving wheel 9 inches; diameter of cylinder 5½ inches; single pinion; geared on both sides, in 14, 16 and 18 inch sizes; the 14-inch sells at.....$4.50

Lawn Swings.....$3.98 and $5.98

Lawn Settees.....98c and $1.98

"THE STORE OF QUALITY."

"OSTERMOOR MATTRESSES" AT HALF PRICE

Regular $30 Mattresses **For $16.50**

We have just secured from Ostermoor & Co. 50 of their regular $30 high-grade mattresses which they have authorized us to dispose of for $16.50. These mattreses they claim are slightly soiled from handling, but it would take a microscope to find the soiling. These mattresses are ten pounds heavier than the regular $15 Ostermoor and are covered with extra quality French Art twill ticking.

Woodhull & Martin Co.

P. H. S. Seniors in "Twelfth Night." —Photo by Luckey.

The senior class of the Plainfield High School, whose splendid production of "Twelfth Night," was so well received on Saturday night, netted a goodly sum which will be used for defraying the expenses of the senior class at the next commencement exercises. In the picture standing and reading from left to right are Herman Shrager, Miss May Day, Benjamin Harris, Gordon V. Moy, Samuel Howe, J. Sewell Ulrich, Miss Elizabeth Hardwicke, Margaret Hutchinson, Miss Edna Bird, Wilbur Tovell, Alfred Manley and Herbert Terry. Those sitting are Luther Banks, Sidney Karr, Frederick Van Hoesen, Alice Mehl, Thyra Stiles, Alfred Clarke, Miss Louise Bird, Miss Ruth Wean and Miss Edith Whitney.

For College Fund Benefit.

Young women students who attended Mount St. Mary College, conducted a bridge and euchre gathering in St. Mary's Hall on Liberty street, yesterday afternoon. There was also a sale of cut flowers and potted plants. About sixty people engaged in the card games for which a number of handsome prizes had been awarded. The proceeds are to be added to the fund for the rebuilding of the college.

Funeral of W. W. Hall.

The funeral of William W. Hall, who died at his home in Newark, was held in Trinity Reformed church this afternoon. The service was conducted by the pastor, Rev. J. Y. Broek and was attended by relatives and many former local friends. Burial was made in the Samptown cemetery.

Bill Says "No Parade."

"Mayor" Anderson said today that the annual policemen's parade at Watchung has been indefinitely postponed. The mayor's uniform has not arrived.

Announce Engagement.

Mr. and Mrs. W. H. Rogers, of Central avenue, announced the engagement of their daughter, Miss Eva M. Rogers, to Roland M. Davis, of Grandview avenue.

CONVERVATION.

While we were conserving coal and trees
And waterfalls, and things like these,
I trust that Congress will observe
Some other things we might conserve.

Conserve the bliss of those that wed;
Conserve the hair upon my head;
Conserve the spinster's fading face;
Conserve the kitten's sprightly grace.

Conserve our stomachs, now the prey
Of some new diet fad each day;
Conserve our lasses and our lads
From these new education lads.

Conserve the faith in Santa Claus;
Conserve the reverence for laws;
Conserve the freshness of our youth,
Its faith in man, its love of truth.

Conserve the money spent on style,
The optimist's confiding smile,
The paragrapher's stock of jokes,
The patience of a lot of folks!

And while this conservation fit
Is on, some statesmen might admit
The suitability of Shelves,
And prudently conserve — themselves!—Puck.

—Press Want Ads. Pay

Eggs in Patty Shells.

Put six fresh eggs in boiling water for seven minutes and them in cold water for five minutes. Remove the shells and cut the eggs in slices. Wash a quarter of a pound of small mushrooms and cut them into slices, and cut into small pieces four chicken livers. Chop up fine one tablespoonful of onions and cook them in a tablespoonful of butter four minutes, not letting them brown; then add the mushrooms and livers and season with salt and pepper. Cook for four minutes, stirring all the time and then add half a tablespoonful of chopped parsley, two tablespoonfuls of sherry and the eggs. In the meantime have the patty shells warming in the oven and when hot fill each with the mixture, putting the remainder of it on the platter with the patties and serving immediately.—Harper's Bazar.

Considered Resignation.

The Board of Trustees and Deacons of the First Baptist church met last night to consider the resignation of Rev. Dr. J. A. Chambliss, as pastor of the church, and a report will be presented at the church business meeting, May 24.

Supper and Entertainment.

The Willing Workers and Junior C. E. Society of Trinity Reformed church will give a Chinese supper in the church Thursday evening at 8 o'clock.

"The Thunderstorm," will be the topic for the mid-week prayer-meeting at Trinity Reformed church tomorrow evening.

—Use Press want ads.

—Use Daily Press want ads. They bring results.

DRY CLEANING TALK

Number 4

The Pressers and Finishers

Those who have read our Dry Cleaning Talks are aware by this time that there is something to Dry Cleaning.

After the garments have been properly dusted and passed through their proper bath, properly dried, spotted, etc., they reach the Finishing Department.

It is the duty of this Department to prepare the work for return, also largely to inspect, proving the previous work.

Our Finishing Department is our pride and we know it is efficient. Our ever increasing trade confirms this fact. Send your next work to us.

G. O. KELLER

125 PARK AVENUE TELEPHONE 857-J

IMPORTANT NOTICE.

We desire to inform our many friends that we have opened a branch office in Plainfield under the Personal Supervision of Wm. N. Gray, Sr., the President of this Corporation, Established many Years at Cranford and Westfield. We have one of the best Equipped Undertaking Establishments in the State. Where with Judgement, Good taste and Knowledge of values the cost of funerals are kept surprisingly LOW and yet meet every requirement of propriety and affection. Let us show you we can do this.

GRAY BURIAL and CREMATION COMPANY

410 East Sixth Street, Plainfield, N. J. Telephone 1784-w

"SCOUTS" Get Great Welcome

The "Boy Scout" Shoes have jumped into favor here right from the start. They have made the same big "hit" with the boys of our town as they have made all over the country.

All agree nothing like them ever seen for baseball, running, jumping, and all rough and tumble wear.

COLORS: Olive, Tan and Black

The "BOY SCOUT" Shoe

Lightest, strongest and best shoe ever made for boys. Wears two to three times as long as other shoes. Feels soft as a glove. Just the thing for growing feet. No linings. Coolest and most healthful boy's shoe made. Soles can't tear loose.

"Corkers" for Baseball and All Outdoor Sports

"Boy Scouts" are big money savers. They're as near "boy proof" as any shoes can be, and they're the best looking outing shoes ever made. Boys like to wear them and so do men.

$2 to $3

Little Boys'—Size 10 to 13½—$2.00
Boys'—Size 1 to 5—$2.50
Big Boy's and Men's—Size 6 to 10—$3.00

Good Luck Charm FREE

You get a "Swastika" Good Luck Charm with every pair of "Boy Scout" Shoes you buy. Looks something like the picture in the corner only the charm is bigger. And it's bright, too—looks like a gold piece. Makes a dandy prize for ball games, races, etc.

Don't delay calling on us, 'cause "Boy Scouts" are going fast, and you'll have to wait until we can get more if you don't hurry. (17)

M. C. VanARSDALE
127 E. Front St.

ORGANIZED 1864

THE FIRST NATIONAL BANK OF PLAINFIELD.

A COMMERCIAL BANK WITH SAVINGS and SAFE DEPOSIT DEPARTMENTS.

FOUR PER CENT. INTEREST PAID ON SAVINGS ACCOUNTS.

John S. Lewis

Artesian Well Contractor.

Estimates Cheerfully Given.

Box 173,

Scotch Plains, N. J

Announcement!

ALBERTO BUCCINI

347 Fifth Ave., New York City

Respectfully announces that he is now ready to offer to the Plainfield public his new artistic ideas and the execution of work for the interior decorations of residences. He has just completed the decorations of Mr. R. A. Meeker's residence, at Belvidere avenue, Plainfield, to the full satisfaction of the owner. Mr. Buccini had also decorated many high class residences in New York City and New Jersey and is ready to submit references and credentials on request. Any resident contemplating to make his home more beautiful will do well to communicate or call at Buccini's Studios to inspect the kind of work that he produces. He would appreciate the privilege of estimating on any work that may be desired.

STANLEY

Wocdhull & Martin Building

QUANTITIES OF CUT FLOWERS
SUMMER BEDDING PLANTS
HARDY PLANTS AND SHRUBS

Telephone 928

For Anything in the Floral Line
Grass Seeds, Flower Seeds and Bulbs

PLAINFEILD EXCHANGE FOR WOMAN'S WORK.

502 Watchung Avenue.

Little boys' suits and little girl's dresses made to order; also orders taken for hemming. Initial work a specialty. Tea served from 3 to 5 p. m.

AUCTION SALE

of Household Furniture at 164 East Front St., Plainfield, on

THURSDAY, MAY 18,

at 1 o'clock sharp.

Consisting of Dressers, Wash Stands, Iron Beds, Mattresses, Springs, Rugs, Oilcloth, some new dishes, Glassware, Sideboard, Dining Table, 1 doz Vienna Chairs, Rocking Chairs, odd Chairs, Kitchen Utensils, Ice Box, Parlor Stove, Kitchen Tables, 2 Garbage Cans, Buck Saws, Stove Pipe, Dampers, New Laundry Stove, Baby's High Chair, Books, 2 Fancy Oval Stands, Clocks, Stair Carpets, and other articles too numerous to mention.

These goods are in first-class condition and must be sold.

Terms cash.

W. A. SCHORB, Auctioneer.

A. Love, Clerk. 5 16 2

Notice to Dog Owners

The time limit for issuing dog licenses expires on

SATURDAY, MAY 20, 1911

After which date arrests will be made of those harboring unlicensed dogs.

All dog owners are notified to obtain licenses for their dogs on or before

SATURDAY, MAY 20, 1911

P. S. KIELY, Chief of Police.

Drake Business College

Individual Instruction Given to Backward Students.

English, Bookkeeping, Arithmetic, Shorthand, Typewriting and all other commercial subjects.

Special Course in Business Penmanship.

Day and Evening Sessions now open. New students may enter Monday, August 29, or any school day thereafter. Catalogue on request. Send for enrollment blank.

112 East Front street. Plainfield.

Fresh Poultry and Fresh Eggs.

We still have FRESH KILLED POULTRY; the same as usual. All dry picked and nicely cleaned. Our NEW LAID EGGS cannot be surpassed either in FRESHNESS or FLAVOR, because no eggs are over three days old when delivered, and because our HENS are kept in a sanitary manner and DO NOT RUN AT LARGE. We deliver Tuesdays and Fridays. A trial is solicited. Drop us a card to call.

Grace Poultry Farm
Somerville, N. J.

"AT THE FOUNTAIN" SPECIAL
Carmallow Sundas 20c Musa Sundas 15c
Soul Kiss Sundas 10c
AT THE CANDY CASE
ALLEGRETTI'S ADAMS' BOOTHS' CHOCOLATES
FROM 30c TO $1.25 PER BOX.
T. S. Armstrong
THE APOTHECARY Cor. Park and North Aves.

'VARSITY PRESIDENT STATE SCHOOL HEAD?

If Governor Wilson should decide to select a man outside of the State for the head of the Department of Public Instruction, as it will be reorganized, there is a possibility that Nicholas Murray Butler, president of Columbia University, may be named for the place. Doctor Butler is to a certain extent a Jerseyman. He was at one time a member of the State Board of Education, and after his election as the head of Columbia University he moved to New York.

It is probable that Governor Wilson is fully informed as to the qualifications of Doctor Butler for the position. It is known that President Butler did some excellent work in behalf of the passage of the bill of Senator Frelinghuysen, demonstrating to some of the Senators the fact that a single-headed commission would be the better plan for the State school system.

As president of Columbia University Doctor Butler has made a splendid record, and he has a good reputation as an educator, and possesses splendid executive ability—just the type of man who would fill the position as head of the educational system of New Jersey satisfactorily.

WHITEWASH ENDS WESTFIELD LEXOW.

Two reports were made by the law committee to the Westfield Town Council last night upon the report of the recent investigation of the acts of councilmen who sold goods and had dealings with the town.

Councilmen Floyd and Moser, at the last meeting, wanted the guilty councilmen punished by civil suits to recover the amounts paid them by the town. Last night those members did not so recommend. Councilmen De Camp and Oswald, the other two members of the committee, reported that while illegal acts had been done the town did not suffer and that fair prices were charged for the goods and that the councilmen, who also countenanced the transactions were equally as guilty.

The Rev. E. R. Middleditch, councilman from the Third ward, took exception to this and declared he, for one, did not know that the affidavits to bills with were not properly made. Mr. De Camp claimed that others in the town knew conditions and that the councilmen did know. Mr. DeCamp said Mr. Middleditch spent too much time trying to exonerate himself. Mr. Middleditch said if an employee countenanced stealing from his own firm he was equally as guilty and that the remarks of Councilman DeCamp was fool talk and worthy of an insane asylum. Both reports were ordered filed. The investigation cost the town about $500.

OAK TREE BURGLARS GET WATCH AND MONEY.

The quiet precincts of Oak Tree again received a visitation from burglars at an early hour this morning. They forced an entrance to the home of Edward R. Voorhees, near the Lehigh Valley station, securing a gold watch and $ in change. The family knew nothing of the visit until their usual rising time.

An attempt was also made to get into the home of William Kelly, but the prowlers were evidently frightened off. Several suspicious men were noticed loitering about the Kelly premises yesterday afternoon and they are believed to be the guilty parties.

HAS NO SUBSTITUTE
ROYAL

BAKING POWDER
Absolutely Pure
The only baking powder made from Royal Grape Cream of Tartar
NO ALUM, NO LIME PHOSPHATE

AMONG OUR NEIGHBORS

SOUTH PLAINFIELD.

Mrs. George Sandherr, who was injured in her home on Lehigh avenue by falling on a cuspidor on Friday was removed to Muhlenberg Hospital on Saturday, where an operation was performed. Mrs. Sandherr in falling severed two arteries in the hand.

The baseball club next Sunday will play the Gesang Turn Verein baseball club of Plainfield, on the Lakeside grounds. The two teams are old rivals so a good game is expected. The battery for South Plainfield will be Frederickson and Hand.

Mr. and Mrs. Louis Winzeer of South River, visited at the home of Mrs. Wenzell's mother, Mrs. William Norman, on Sunday.

Edward Heath received word on Friday that his aunt was very ill and left Saturday morning for Genesee, N. Y.

Mrs. William Farrier, of Metuchen, visited at the home of her mother, Mrs. Mary McDonough, on Sunday.

Mrs. Andrew Echt, of Perth Amboy, spent Sunday with her parents, Mr. and Mrs. Anton Phillips, over Sunday.

The Twin State Realty Co. has completed laying sidewalks on Plainfield avenue and New Market avenue.

Anton Phillips has reopened his confectionery and tobacco store after extensive alterations of the store.

The South Plainfield A. C. defeated the Baraca class Saturday, the score being 5 to 0.

Mr. and Mrs. Colfax and daughter, Ruth, have returned from a visit at Newark.

DUNELLEN AND VICINITY.

Defender Fire Company has everything in readiness for the social and dance it is to hold in Junior Hall Friday night. The advance sale of tickets indicates a capacity attendance. The committee of arrangements is conposed of Harry Shugars, C. H. Dodwell, Charles E. Vail, John Stilger and William C. Brokaw. Naylor's enlarged orchestra will furnish the musical program.

W. G. Holton Council, Jr. O. U. A. M., will hold its regular meeting tonight. The new building committee will have further details of the plan to report upon and possibly some figures in relation to the financial side of the question.

Lakeside Council, Daughters of Liberty, will observe the sixteenth anniversary of its organization next Wednesday night, May 23. A committee appointed recently is arranging an appropriate program.

The Titus house next to the Alfred Osmun residence has been removed back so that it now faces on Whittier avenue.

Alfred Osmun left a few days ago for a business trip of six weeks through the Eastern States.

Charles Lake, of Little Falls, was the guest of friends in the borough, Sunday.

George Huff has been suffering from a severe attack of rheumatism

'PLAINS AND FANWOOD.

School children of school No. 1, held their annual May Day walk this afternoon, after the regular school session. The outing was a trip over the mountains after wild flowers.

Fanwood B. & E. Co., held a drill last night at headquarters. The members turned out well and the apparatus was found to be in fine working condition.

Excelsior H. & L. Co., held its regular monthly meeting last night, in the company rooms, only the regular monthly routine business was transacted.

Charles Layton, of Stanbury avenue, is able to be around again after an attack of inflamatory rheumatism, which has kept him at home nearly all winter.

The Junior baseball team trimmed the Handville team on the Park avenue grounds Saturday afternoon, by the score of 24 to 4.

The local team plays Westfield at Recreation Park, Saturday afternoon. A large number of fans will accompany the team.

George Miller, formerly of this place, but now of Plainfield, has been visiting friends in town.

Frederick Clark has been down as a member of the petit jury at Elizabeth.

Mr. and Mrs. Robert H. McCready, of Denmark road, are parents of a fine nine-pound boy, which arrived this morning.

SPECIAL TRAIN FOR UNION'S ENDEAVORERS

The Christian Endeavorers of Union county have arranged for a special train to carry them to and from the International conveitnon to be held at Atlantic City, July 6-12. The train will leave the New Jersey Central station, Elizabeth, Thursday afternoon, July 6, at 3:45 o'lock. If thirty delegates signify their desire of going from this city, the special will start from Dunellen to accomodate the Endeavorers from this section of the county.

Tickets, including railroad fare and six days accomodation at "The Lexington" will be sold for $16.50. Tickets without accomodation will be $4:50. The return on July 12 will be made at the convenience of the party which will be limited to 150. All endeavorers from this city who desire to make this trip should communicate with Clarence B. LaRue, 161 East Front street, not later than May 18.

The hotel selected at Atlantic City is well equipped for the party and is situated at the corner of Pacific and Arkansas avenues, within one square of the New Jersey Central station, and one square from Young's pier, which the Enedavorers have secured for their exclusive use for one week. All the meetings will be held on the pier, which extends three-quarters of a mile into the sea.

Twenty-two delegates have already expressed their intention of going from this city and it is probable that the number will be douubled. The United Society of Christian Endeavor has received word that Governor Wilson will speak at the convention. Final arrangements for Plainfielders will be made at a meeting of the congress to be held at the Y. M. C. A. Thursday night at 8 o'clock.

Mrs. Christian Soffel.

Mrs. Christian C. Soffel, mother of Mrs. J. H. McVey, died at her home in Red Bank, early yesterday morning, aged 89 years. She leaves a husband, who is ninety-three years old and six children, including Mrs. J. H. McVey, of North avenue. Mrs. Soffel and her husband have lived at Red Bank for nearly seventy years. They own a large amount of property at Red Bank. The funeral will be held tomorrow afternoon.

Re-district Borough.

As there was not sufficient time to enact the necessary ordinance, required by the Geran law to be passed by May 15, the North Plainfield Council hel da special meeting on Saturday night when a resolution providing for five election districts was passed. The ordinance will be put through as soon as possible.

WE ARRANGE LOANS
to the entire satisfaction of our customers and the RATE OF INTEREST charged is only SIX PER CENT. A YEAR. We also make a fair charge for services rendered in searching records, appraising security, etc. In addition to the privilege of making easy weekly or monthly payments, we also give a COPY of agreement, which shows amount advanced, number of payments, and discount.
HONORABLE DEALING and COURTEOUS TREATMENT.
HOUSEHOLD LOAN CO.,
148 E. FRONT ST., PLAINFIELD, NEW JERSEY.
Office Hours 8 a. m to 6 p. m.
Telephone 820-J.

AUCTIONEERS
WM. A. SCHORB & CO.,
Plainfield Second-hand Furniture Store.
Are prepared to conduct auctions of Household Goods, Real Estate or Personal Property; Prompt Service and Satisfaction Guaranteed; also dealers in second-hand furniture; we buy and sell everything.
120 Madison avenue, Jackson Building. 'Phone 1707-W.

Watchung Express Co.
Incorporated.
120 Madison Ave. Tel. 1064-M-2
All Orders Promptly Attended To.

$75 Fine Upright Pianos. Lowest prices and easiest terms. No agents. $95
No canvassers. No heavy rents and expenses. No annoying solicitations. Why pay agents enormous profit. Bargains guaranteed. NEW JERSEY PIANO CO., 315 W. Front St. Open Evenings. Terms to suit.

T. A. MOORE
UNDERTAKER
Office and Residence,
614 E. 6th St., 'Phone 741-R.

A. M. RUNYON & SON,
UNDERTAKERS.
402 Park Avenue. Telehpone No. 40.
Office open day and night.
Office of Hillside Cemetery.
New York office—50 Great Jones St. Tel. call 3345-Spring.
New York Embalmers License—1228.
New York Registered Licensed Undertaker No. 315.

NEUMAN BROS.
GROCERS
ARE HEADQUARTERS FOR
VEGETABLES
Asparagus, Green Beans, Boston Lettuce, Tomatoes, Egg Plant, Celery, Cucumbers, Spinach, Radishes, Beets, Rhubarb.
Watchung Ave. and Fifth St. Telephone 760
Efficient and Rapid Delivery Service to All Parts of the City

Established 1872.
P. CASEY & SON.
UNDERTAKERS AND EMBALMERS
Office 116 Park Ave., Tel. 884-W. Res. 417 W. 3d St. Tel. 903-R. Office open day and night. N. Y. office 10 E. 22d St. Tel. 2094-Gramercy.

Chas. L. Stanley,
159 East Front St. 'Phone 928
Headquarters for choice Cut Flowers and Potted Plants.
Floral design work a specialty.
35,000 feet of glass. South Ave.

L. L. MANNING & SON.
STEAM GRANITE WORKS.
Corner Central Ave. and West Front St. Opposite First Baptist Church

Classified Advertisements

Rates for advertisements under this heading one cent a word for first insertion, one half a cent a word for consecutive insertions of the same advertisement running for less than one month, one month, fifty cents a line (6 words to a line), double rate for advertisement set in capitals.

No advertisements received for less than ten cents.

Copy for death and marriage notices and classified advertising accepted up to 2:30 p. m.

THE DAILY PRESS is not at liberty to give any information regarding advertisements that require an address in care of this office. Persons answering these ads. should mail or leave answers as stated in advertisements.

FOR SALE.

FOR SALE—For spring wear best qualities of ladies' and men's gloves, all shades, $1; extra $1.25; also a lot slightly damaged, 75 cents per pair. H. Texier, 58 Somerset street. 4 1 tf

THE STATE Trust Company at Plainfield, New Jersey stock for sale; ten shares face value with surplus fifteen hundred dollars ($1,500). Apply W. H. M., room 3, Marsh building. 5 16 6

FOR SALE—A quantity of good second hand lumber. Call at once 950 Hillside avenue. 5 16 2

WE ARE selling everything at greatly reduced prices on account of removal before June 1. At Murray's, auction rooms, Park avenue and Fourth street. 5 16 2

TOP soil, filling in stuff and concrete gravel for sale. Apply D. F Dugan, 511 East Seventh street; Tel. 475-W. 4 4 tf

RIDING and driving horse for sale; perfectly kind and safe; price $350. 963 Central avenue. Telephone 745. 5 16 2

FOR SALE—Block wood and lumber at Apgar's saw mill on the David T. Kenney place, Scotch Plains, N. J. Address K. Apgar, Califon, N. J. 4 27 1mo

STYLISH buggy for sale. Address Stylish, care Press. 4 22 tf

SHETLAND pony, harness and cart for sale; won prize at last year's beauty show. Call 3 Elm street, Westfield. 5 15 3

PIANO FOR SALE—Elegant mahogany upright piano in fine condition; high grade in every respect; must sacrifice; will consider any reasonable cash offer. Call 842 West Fourth street, Plainfield. 5 15 2

BUILDERS, ATTENTION — For sale, seasoned chestnut porch columns, all sizes, clothes poles, fence and tie posts. John Herrmann, 411 Somerset street, 'Phone 70-J. 5 5 1m

SOIL FOR SALE—'Phone evenings, 1827-J. 4 29 tf

OLD papers for sale; put up in packages of 100 copies for 10c. Apply at this office. tf

CHICKENS AND EGGS.

WHITE Rock eggs, $1 setting from original Fishel pullets. 1060 Central avenue. 'Phone Junior 498-L. 5 11 3eod

ROSE COMB Rhode Island Red and single comb white leghorn eggs for hatching; $1 a sitting; $5 a hundred. George Howard, Jr., South Bound Brook, N. J. 4 26 1mo

LOST AND FOUND.

LOST—A black tabby cat. Reward for information. 435 West Second street. 5 13 3

WANTED TO RENT.

WANTED—3 unfurnished rooms, centrally located. Address W. E. care of Press. 3 21 tf

HELP WANTED—FEMALE.

WANTED — SEAMERS, LACE RUNNERS AND FINISHERS; ALSO FEW LEARNERS; PAID WHILE LEARNING. INQUIRE RINK BUILDING, NAT. LEVY & CO. 3 4 tf

WANTED—Two girls for general housework. 433 East Seventh street. 5 3 tf

WANTED—Responsible girl for general housework in adult family; good plain cook and bread maker; no washing; assist laundress with ironing; references required. 512 Stelle avenue. Tel. 1137. 5 16 3eod

WANTED—Woman for general housework. Apply 145 East Sixth street, before 6 p. m. 5 16 tf

WANTED—Competent white girl for general housework; to go to seashore; no washing. 414 West Eighth street. 5 16 3

WANTED—A competent girl for general housework; small family; no objections to middle aged woman with child. Address A. S. H., postoffice box 254, Bound Brook, N. J. 5 15 2

WANTED June 1 to go away for summer months, white girl for general housework; washing. Call Mrs. Dickinson, 723 Central avenue. 5 15 3

TWO dressmakers wanted. Apply Wednesday 8 a. m., at The Paris.

WANTED—Neat young girl as nurse; willing to go to seashore for summer. 20 Sycamore avenue, or 'phone 729-R. 5 15 tf

WANTED—Chambermaid to assist, with boy five years old; Irish preferred. 971 Madison avenue.

WANTED—Two girls or mother and daughter to do general housework for small family. Apply evenings, 1017 Madison avenue. 5 16 tf

WANTED—Girl for general housework. 21 Sandford avenue. 5 12 6

WANTED—A good second cook, colored preferred. Housekeeper, care Daily Press. 5 15 3

WANTED—General houseworker; sleep home; reference required. 313 Franklin place. 5 13 3

WANTED—Experienced sewer, and an apprentice. 424 West Front street. 5 15 6

REAL ESTATE AGENTS.

JOHN G. McLAUGHLIN,
Real Estate
AGENT AND APPRAISER
Mortgages a Specialty
Charges Reasonable.
4 29 1mo 1058 Arlington ave.

WANTED—Houses and lots for sale and to rent. R. D. Mathews, real estate agent. Office 134 Park avenue. 'Phone 893-W. 5 11 1m

THOSE desiring to own a farm should consult one who has been selling farms for years, and he is yours truly, William Henry Rogers 136 Park avenue, Plainfield. Telephone 44. tf

REAL ESTATE for sale, rent and exchange. Insurance in strong companies at lowest rates; money loaned on real estate. Thickstun & Emmons, 197 North avenue. tf

FOR EXCHANGE.

THERE is a large house in town, most centrally located. It looks as though it had been forgotten, but if you have an old farm somewhere you want two prices for by putting a new Easter bonnet on this house, come or address D. Foster Updike, 'phone 1907. 5 13 7

LET US TAKE the merry-go-around and go over to Coney Island for I have some property near there to exchange for your property. It is on one of those Park streets and it is just as lively as Coney Island. I certainly would love to take you to Coney Island. D. Foster Updike, the broker who works on the plan that my time is yours. 'Phone 1907. 5 13 7

HOUSE and lot, central location, rented; will sell or exchange for free and clear lots. Address Owner, M. C., care Press. 3 1 tf

HELP WANTED—MALE.

WANTED—Boy with bicycle after school hours. Lincoln, florist. 5 13 3

COLORED boy about 16 to work about drug store. Nagles' pharmacy. 5 15 3

GOOD man wanted to drive coal wagon. TenEyck & Harris, South Plainfield. 5 16 tf

WANTED—A young man for tank wagon oil delivery; reference required. Apply 148 East Second street. 5 16 2

WANTED—Boy to work in drug store. Rowley's, 218 West Front street. 5 16 3

WANTED—AWNING OPERATORS AND HANGERS AT ONCE. APPLY AT SHIRLEY & JOHNSTON'S, BABCOCK BUILDING. 5 2 tf

FOR RENT.

APARTMENT to let Jackson building. Inquire Fred Endress or Janitor. 12 17 tf

TO LET—House 6 rooms, 308 Lyman place; $16 per month. J. T. Vail, 177 North avenue. 3 23 tf

TO LET—Five rooms and bath on first floor; all improvements. Inquire 108 Central avenue. 3 29 tf

TO LET—8 room house, all improvements; also barn. Apply to Mrs. Kenyon, 134 Crescent avenue. Tel. 805. 4 21 tf

TO LET—New 7-room house; improvements; $22; Woodbine avenue. Emile Beys. 4 27 1mo

FOUR pleasant rooms to rent, on West Second street. Address M. W. H., care Daily Press. 4 21 tf

FOR RENT—Six room house, improvements; water, gas, tubs and toilet. Apply T. Callahan & Son, 300 Richmond street. 5 8 tf

TO LET—8-room house, new, improvements, $20; on Seventh street. Apply 607 Berckman street. 5 8 tf

FOR RENT—You would be surprised to know the number of houses that I have had listed for rent, my way, in the last few days. D. Foster Updike, the broker who works on the plan that my time is yours. 159 North avenue. 'Phone 1907. 5 10 tf

TO LET—Six room flat; $12 a month. Charles H. Hand. 5 13 3

HOUSE TO LET—442 West Front street; all improvements. Call 78 Somerset street. 5 11 6

HOUSE 321 Park avenue; dwelling or business. John Manley, broker, 205 Park avenue. 5 3 tf

TO LET—Four rooms, central; $10. LaRue, 152 North Ave. 5 8 tf

TO LET—Seven rooms, all improvements; hot water heat; $25. M. F. Gano, 142 North avenue. 4 21 tf

TO LET—Three rooms, all improvements. Thompson, 306 East Front street. 4 19 tf

FRONT rooms, furnished, connecting or separate; large closets. All modern improvements. 40 Grove street, corner Craig place. 'Phone 412-W. 2 11 tf

APARTMENT to let; six rooms and bath; all improvements with steam heat. Inquire R. H. Keenan, 441 East Fifth street. 2 2 tf

ROOMS AND BOARD.

GOOD accommodations; low rates; Boyce's Hotel, 97 Somerset St. tf

TWO rooms for light housekeeping, or roomers; all improvements. Call 124 Elmwood place. 5 13 tf

DESIRABLE rooms with board, 303 East Seventh street. Mrs. L Hellstrom. 2 25 tf

TO RENT—Large and small furnished rooms; reasonable. 52 Elm place. 5 11 6

FURNISED rooms with all improvements for light housekeeping. Address Rooms, care Daily Press. 5 15 3

TO LET—Furnished room with board; also table board. 440 West Front street. 'Phone 418-L. 4 29 1m

ONE large front room and one single room with board. Apply Mrs. A. L. Waldorf, 134 Crescent avenue. 4 15 tf

PLEASANT rooms, with board. 21 Sandford avenue. 3 14 tf

FRONT rooms in private home with or without board; all improvements. Address M. H., Press. 3 21 tf

ATTRACTIVE room for couple; exceptional table. Mrs. Williams, 137 Crescent avenue 12 5 tf

FURNISHED rooms, light and airy, in nice neighborhood, near centre of town. 225 East Fifth St. tf

FOR SALE OR TO LET.

FOR SALE OR RENT—65 Westervelt avenue, April 1. Address W. R. Crary, Liberty, N. Y. 2 16 tf

HOUSES for sale or rent; lots for sale; easy terms. Apply D. F. Dugan, 511 E. Seventh St. 9 26 tf

WANTED—MISCELLANEOUS.

COMBINATION saddle horse wanted; must be young, sound and kind; also saddle and bridle. Address Saddle Horse, care Press. 5 16 3

WANTED—Refrigerator; must be clean and in good order. Address Cash, Daily Press. 5 13 3

REAL ESTATE FOR SALE.

FOR SALE—At Somerville, N. J., 9-room house, part improvements, barn and fine chicken houses; lot 100x150; 5 minutes from depot. J. V. E. Vanderhoef, care Woodhull & Martin Co. 4 7 tf

FOR SALE—New 9-room bungalow; terms to suit. 1430 East Second street. 4 22 1mo

HOUSE for sale on Clinton avenue, a few minutes to depot; 8 rooms, bath, all modern improvements; fine condition; a bargain. Apply to J. V. E. Vanderhoef, care Woodhull & Martin Co. 5 8 tf

FOR SALE—New house, just finished, has two five-room flats, all improvements, great bargain; also for sale eight fine building lots in best part of city at 812 to 828 East Fifth street. Apply Gustav Meissner, 145 East Fifth street. 4 17 1mo

FOR SALE—Comfortable modern house, all conveniences, ample porches, garden, flowers, near station and trolley; price reasonable, terms to suit; might rent. 716 Carlton avenue. 4 29 tf

FOR SALE—To close an estate, 10-room house, 57 Fairview avenue; opportunity for quick buyer. Address Executor, care Press, or of your agent. 5 16 3eod

FOR SALE CHEAP—Seven-room house, all improvements. Thomas Brown, 719 Essex street. 5 15 6

FOR SALE—Lots on Union street, near Arlington avenue; also lots on West Seventh street; convenient to trolley. J. T Vail. 9 27 tf

MISCELLANEOUS.

STORE your furniture with the Plainfield Storage Company; reasonable rates. Orders left for moving vans. Nagle's, Front and Grove Sts. 1 7 tf

AUTOMOBILE owners that wish to sell their cars. Inquire at Philip Mechenik Cycle and Auto Co., French building, 40 Somerset street. Telephone 119. 5 10 6

PHOTOGRAPHS taken in the home. N. S. Wardner, 610 Division St. 'Phone 100-W. 2 24 tf

GRADING and contractor; also lawn and garden work; all material furnished. Welsh, 301 East Front street. Tel. 1733-W. 4 17 1mo

FANCY dresses, shirtwaists, children's dresses, etc., neatly and quickly done. Mrs. Hall's Hand Laundry, 115 Madison avenue. Telephone 1581-W and wagon will call. 5 13 1mo

THE EXCHANGE, No. 325 West Front street. Tel. 901-R. Largest display in furniture, rugs, bedding and general household goods in the city. Cash or liberal credit. An honest man's promise to pay—that is all we ask 1 5 tf

BEFORE selling your furniture see Latourette, 326 West Front St. tf

H. H. BUTLER, D. V. S.—Pet animals a specialty. OFFICE AT GANDL'S Riding School, Kensington avenue, near Putnam. Telephone 194 (cut out for reference). 1 8 tf

P. H. LATOURETTE, auctioneer, sales promptly attended to; satisfaction guaranteed. 326 West Front street. 2 10 tf

MONEY TO LOAN.

MONEY TO LOAN on bond and mortgage. Mulford, opposite depot. 12 28 tf

TITLES abstracted for purchasers of real estate and bond and mortgage loans. Chas. J. McNabb, 209 North avenue. 2 18 tf

MONEY to loan on first bond and mortgage, in sums ranging from $1,000 to $5,000. J. V. E. Vanderhoef, care of Woodhull & Martin Co. 2 17 tf

MONEY TO LOAN on bond and mortgage. Charles L. Moffett, attorney, Woodhull & Martin building. 6 9 tf

MONEY to loan on bond and mortgage. J. T. Vail. 4 9 tf

MORTGAGES placed on good security. Francis J. Blatz, First National Bank Building. 8 21 tf

$25,000 TO LOAN at 6 per cent. in sums to suit, on good mortgages. Elston M. French, 171 North avenue. 9 19 tf

EMPLOYMENT AGENCY.

MURRAY'S Employment Registry, 226 E. Front street. Reliable help, moderate fees; temporary help at short notice. Near Y. W. C. A. Phone 666. 9 20 tf

EMPLOYMENT Agency, Mrs. Keller, 22 Somerset place, the oldest and most reliable (all nationalities). Phone 1724. 7 1 tf

REAL ESTATE WANTED.

IF YOU have not listed your property with us for sale would be pleased to have you do so, as we have a good demand for homes. Kindly send photograph of homes with description if possible. Edmund Rushmore and W. de La R. Anderson, 212 Park avenue, Plainfield, and Singer building, N. Y. 4 27 12eod

SITUATIONS WANTED—MALE.

COLORED man wishes position as chauffeur; New York license; best references. Leon Jones, 208 Plainfield avenue. 5 15 3

COLORED man wants days' work, any kind; reference. James Mack, 341 Leland avenue. 5 16 2

TOWN AND GOWN ROW

The Origin of an Ancient Dispute at Oxford.

STALE FISH AND BAD BEER.

The University Authorities Objected to These, and Then Came the Battle of St. Scholastica's Day and Open Warfare, Massacre and Pillage.

The modern town and gown row, supposing that town and gown rows have not altogether ceased, is a row about nothing in particular, inspired solely by the joy of battle and the lust for strife. The juniors fight, and the seniors separate the combatants. In the old days there was really something to fight about, and the seniors were as pugnacious as the juniors and joined as pugnaciously in the affrays. The dispute arose in the first instance out of disagreements between overlapping jurisdictions. The origin was in the divergent views entertained by the municipal and university authorities on matters of sanitation and hygiene, and it will not be denied that the university authorities were in the right. They objected to the sale of stinking fish and the brewing of beer from water contaminated with sewage. The townsmen thought such objections fastidious and were very angry when the university appealed to the king to interfere; hence constant bickerings and a frequent exchange of abusive language; hence ultimately open war and that battle of St. Scholastica's day, which takes rank in history as the earliest of the recorded town and gown rows.

The trouble began in a tavern on Feb. 10, 1354. Some scholars who were drinking there found fault with the wine, and the vintner said that it was quite good enough wine for them. The scholars threw the wine at the vintner's head, and the vintner summoned his friends and neighbors to the rescue. They rang the bell of the Church of St. Martin at Carfax, and the populace, summoned by this tocsin, shot at the scholars with bows and arrows. The chancellor of the university appeared upon the scene, ingeminating peace where there was no peace, and he also was shot at. Then the bell of the university Church of St. Mary was started ringing, and the melee became general and lasted until the setting of the sun. No one was killed. The gownsmen got the best of it, and the chancellor was under the impression that the riot was over. He issued a proclamation bidding the scholars go to their lectures as usual on the following day.

They went as he bade them, but not with the impunity which he expected. The townsmen had vowed and planned vengeance and were lying in wait for them. Re-enforcements—2,000 peasants carrying an ominous black flag—swarmed into the city from Cowley, Headington and Hinksey. The Carfax tocsin pealed out a second time, just after the midday dinner hour, and the tocsin of St. Mary's responded as before. The townsmen not only assailed the scholars in the streets, but, when they fled before superior forces, pursued them into their lodgings, inns and halls, killing all that they could and stealing or destroying all the property that they could lay their hands on.

Peacemakers were badly needed, and, the chancellor having called for peace in vain, the monks tried what they could do. There sallied forth a valiant band of friars, carrying their crucifix and seeking to compose the strife by chanting litanies. Without avail. They themselves became the objects of the popular fury; a scholar was struck down while actually clinging to the crucifix. Other scholars were followed into the churches and massacred at the foot of the altar. Dead bodies were flung on to dunghills; the wounded were haled to prison, and even torture was not spared. "The crowns of some chaplains," says the chronicler—"viz, all the skin, so far as the tonsure went—these diabolical imps flayed off in scorn of their clergy."

At last the university could resist no more. The gownsmen began to flee into the country, all of them save the scholars of Merton, who alone had solid walls behind which they could retire. Withdrawing to their college, while the town triumphed outside, the sole representatives of learning in a deserted city which the bishop had laid under an interdict, the scholars of Merton waited for the day of vengeance and redress of grievances.

It came. The king sent down a special commission to investigate. The mayor of Oxford and his bailiffs were sent to prison, the sheriff was removed from office, and presently the town was further humiliated by the bestowal of fresh privileges upon the gownsmen. The gownsmen and not the townsmen were henceforth to decide whether fish stunk, and if they decided that it did stink they were to send it to the hospitals for the consumption of the sick. They were also adjudged pecuniary compensation for the damage done, and their supremacy was in various other ways established on a firm basis.

Such was the first town and gown row, in which Merton may be said to have saved the university. But for Merton the university would then have been wiped out and its clerks would have been scattered over the face of the earth.—Pall Mall Gazette.

The miser is as much in want of that which he has as of that which he has not.—Syrus.

BIRDS OF PARADISE.

Their Dancing Parties and the Way They Are Caught by Native Boys.

Birds of paradise molt about January, and in May, when they are in full and gorgeous new plumage, the males assemble each morning for their dancing parties. Certain trees are selected, being chosen on account of widespreading branches and scattered leaves, and in one of these trees from a dozen to twenty of the birds will assemble. They raise their wings, stretch out their necks and elevate their exquisite plumes, keeping them in a continual vibration. The birds hop or fly from branch to branch apparently in the greatest excitement, so that the tree appears to be seething with golden orange plumes. The long, plumy tufts which are the pride of the bird of paradise spring from the sides beneath each wing, and when the bird is in repose they are partly concealed, but during the "dance" the wings are raised vertically across the back, the head is bent and stretched out, and the long plumes are expanded until they resemble two magnificent golden fans, striped with deep red at the base and fading off into a pale brown tint at the finely divided points.

It is hard to determine just what is the motive of the dance of the birds of paradise, but the natives take advantage of the occasion to secure specimens of the birds without injury to the feathers. As soon as it is found that the birds have fixed upon a particular tree for their dances a native builds a little hut or blind of palm branches among the leaves and here ensconces himself just before daylight armed with a bow and a number of arrows with a round knob upon the end, instead of a sharp point. A boy waits at the foot of the tree, and when the birds have assembled and begun their dance the hunter begins to shoot. The blow of the blunt arrow stuns a bird, which falls to the ground and is secured by the waiting boy, not a drop of its blood being shed and the plumage being uninjured. The other birds rarely take any notice of those that fall until their number has been considerably reduced.—Harper's Weekly.

ILL TIMED APPLAUSE.

It Distracts the Players and Annoys the Audience.

Applause, the strongest tonic to the actor, sometimes annoys your true artist. If it halts the action of the play too long or if it drowns the sentence just begun it is exasperation to the judicious in the audience. The brighter the dialogue the more irritating is anything that distracts from it. It is the fashion at our theaters, especially on first nights, to greet each player vociferously in such a way as to mar the pleasure of the performance, if it contains any.

Here is a practice from which the thoughtless or the overenthusiastic should forbear. It may take the mind of the actor off his work in hand if he is the object of a great deal of applause and may have the like effect on some who do not receive any such mark of esteem when others are getting a too generous share of it.

There is plenty of time between acts for this handclapping, which the players can appreciate much better than when they are taxing their memories for the text of their parts and trying to concentrate on their work. It is not in good taste to approve with mere noise a scene or a situation when the enjoyment of it by one's neighbor may be heightened by the absence of such distraction. There is vast room for the improvement of general playhouse manners, but inconsiderate and promiscuous approbation of acting while the story is flowing from the stage is one of the chief drawbacks to enjoyment of the drama. Encouragement by managers to such custom in the mistaken belief that it adds to the general pleasure of patrons is largely responsible for its increasing bane.—New York Press.

Fly Travelers.

Among the things that furnish occupation for the eyes and minds of transatlantic voyagers are the houseflies that accompany the great steamships from one side of the ocean to the other. In fine sunshiny weather the flies buzz cheerfully about sheltered places on the decks, and when the wind blows high they take refuge in cabins and saloons. Flies often remain with the ship while in port and return with her on her next trip, thus crossing the ocean several times in succession and perhaps spending the entire season at sea.—New York Tribune.

Handicapped.

"Fain would I write a poem on the delights of fishing," sighed the poet, "but woe is me. I can't find a word to rhyme with angleworm."

"But why use that word at the end of a line?" queried the friend.

"Because," hissed the poet between his set teeth, "an angleworm is always at the end of a line."

And for an hour the silence was so still that one could have heard a pin drop.—Chicago News.

An Old, Old Story.

"Yes, the first of every week I give my wife half my salary."

"Well?"

"And she gets the other half before the week is up."—Cleveland Plain Dealer.

Londonese.

Coster—'Ere, wot abaht it? Hawker—Wot abaht wot? Coster—Wot abaht wot yer said abaht me? Hawker—Well, wot abaht it?—London Punch.

COAL DEALERS.

JOS. HARRIGAN
Old Company's Lehigh Coal
Boulets prepared Anthricite Coal
$5.00 per ton.
929 South Avenue
Telephone 193.

TenEyck & Harris,
Dealers in
LEHIGH VALLEY COAL
Office: Rowley's Drug Store, 113 W. Front St. Tel. 61J-2.

GEORGE O. STEVENS
747 West Front St.

R. L. CLINE
(Successor to C. H. Ruggs & Co.)
Best Quality Lehigh Coal
Yard and office 432 W. 3d St. Tel. 93

TenEyck & Kelley
COAL
741 SOUTH AVE. Tel. 1155

WALTER TEMPLE
Successor to Rheaume.
COAL
OFFICE AND YARD
674 South Second St. Tel. 231

Richard Parrott, Jr.,
DEALER IN
Best grade of Lehigh Coal and Old Co.'s Prepared Anthracite Coal (Boulets); $5.00 per ton.
686 So. Second St. 'Phone 1569

Arrival and Departure of Mails.

Plainfield Postoffice.

June 15, 1910.

NEW YORK MAILS. Arrive—6.30, 8.00, 8.40, 11.45 a. m., 1.30, 2.30, 5.00, 5.30, 8.30 p. m., 12 midnight. Close—6.30, 8.00, 9.00, 10.30 a. m., 12.10, 2.00, 3.50, 6.00, 7.10, 7.45, 9.00 p. m.

SOMERVILLE AND EASTON. Arrive—8.40, 10.00 a. m., 12.30, 3.15, and 7.00 p. m. Close—6.30, 8.00 a. m., 12.35, 1.30, 4.30, 5.00 p. m.

PHILADELPHIA—Direct. Arrive—6.30, 8.00, 8.40, 11.45 a. m., 12.30, 2.30, 7.00 p. m. Close—6.30, 11.30 a. m., 12.35, 2.00, 3.50, 6.50, 9.00 p. m.

THROUGH FAST MAIL FOR EAST. Close—12.10, 3.50, 7.10 p. m.

DIRECT THROUGH FAST MAIL FOR WEST. Close—6.30, 11.30 a. m., 1.30, 5.00 and 9.00 p. m.

DIRECT SOUTHERN MAILS. Close—6.30 a. m. 12.35, 3.50, 6.50 and 9 p. m.

PENNSYLVANIA, West of Easton. Close—6.30 a. m., 1.30, 7.45 p. m.

ELIZABETH—Direct. Arrive—8.00, 8.40, a. m., 1.30, 2.30, 5.30 p. m. Close—8.00 9.00, 10.30 a. m., 12.10, 2.00, 6.00, 9.00 p. m.

NEWARK—Direct. Arrive—8.00, 8.40 a. m., 7.30, 2.30, 5.30 p. m. Close—6.30, 8.00, 9.00, 10.30 a. m., 12.10, 2.00, 3.50, 5.30, 6.00, 9.00 p. m.

WATCHUNG. Arrive—1.00, 6.45 p. m. Close—9.00 a. m., 5.30 p. m.

WARRENVILLE. Arrive—1.00 p. m. Close—9.00 a. m.

SUNDAY MAILS. Office open from 9.30 to 10.30 a. m.

Mail closes at 6.15 p. m.

E. H. BIRD, P. M.

OVER 65 YEARS' EXPERIENCE
PATENTS
TRADE MARKS
DESIGNS
COPYRIGHTS &c.
Anyone sending a sketch and description may quickly ascertain our opinion free whether an invention is probably patentable. Communications strictly confidential. HANDBOOK on Patents sent free. Oldest agency for securing patents.
Patents taken through Munn & Co. receive special notice, without charge, in the
Scientific American.
A handsomely illustrated weekly. Largest circulation of any scientific journal. Terms, $3 a year; four months, $1. Sold by all newsdealers.
MUNN & Co. 361 Broadway, New York
Branch Office, 625 F St., Washington, D. C.

WALKS
We Construct Them
Trap Rock, Cement
Experience
R. G. BUSH
Tel. Con. 743-5 South Ave

KIVANTINOS & JELLING
Successors to Alex. Lusardi.
Foreign and Domestic Fruits, Choice Confectionery, Nuts, Cigars, etc.
211 W. Front St. Tel. 886-W

KODAKS
Complete line of Photo Supplies
Printing and Developing
AT DOANE'S
115 Park Ave.

Parquet and Hardwood Floors.
Old Floors Refinished
GEO. E. WATT
150 North Ave. Tel. 333-w

HOTELS.

HOTEL WALDORF
EAST FRONT STREET.
HENRY WINDHAM, Prop.
Gottfried Kruger's Extra Beer on draught. Imported Wines, Liquors and Cigars. Hotel accommodations and private Dining-Rooms.

G. J. WEINMAN
CAFE
213 Park Ave., Tel. 1527

HOTEL KENSINGTON
NORTH AVENUE
UNDER NEW MANAGEMENT
HOUSE THOROUGHFY RENOVATED
SUNDAY DINNER From 12:30 to 2 P.M. 50c

JOS. F. BURKE
718 Monroe Ave. Tel. 145-R
Successor to
Mrs. John Brown
General Contractor and Grader
Cesspools and Vaults Cleaned
Satisfaction Guaranteed.
Positively the only oderless Excavator in the City.
Estimates cheerfully given.
Leave orders at
J. T. Vail's, North avenue., 'Phone 294.
Postoffice Box 718.
For prices address
FRANK BURKE, Manager.
825 W. Third St. Tel. 1306-W

ZEISEL the expert Cycle man is known to you all
Excellent bargains are here whenever you call
Insuring satisfaction, and the very best,
So satisfy yourself that I can outclass the rest.
Every one knows I am the agent right here to see
Latest National, Ideal and other makes for thee.
Best expert repairing at all times.
The oldest bicycle house in the city.
LEO ZEISEL
224 West Front St. 4 25 1mo

Central R. R. New Stands.
You can get it at the C. R. R. News Stands, both depots. Plainfield Daily Press and Elizabeth Journal on sale at both stands. Philadelphia Morning, Evening and Sunday Papers. Largest assortment of Magazines and Weekly Papers in the city. Back numbers procured. Brooklyn Papers. English Publications. Daily and Sunday Papers delivered. Orders left at stand receive prompt attention. Open Sundays.

JOHN WIRTH
(Successor to Henry Liefke.)
BAKERY AND CONFECTIONERY
201-203 West Front St. Tel. 728
Orders delivered at short notice.

Hodge's Pharmacy.
Y. M. C. A. Building.
BELLE MEAD SWEETS.
Telephone 62.

A. H. ENANDER
Sanitary Plumbing, Gas Fitting, Steam and Hot Water Heating.
Contractor for Sewer Connections.
125 WATCHUNG AVE.

E. B. Maynard's
Tonsorial Parlors. Electrical Massage for face and hair. First-class work. Children's Hair Cutting a Specialty. Tel. No. 754-R.
141 NORTH AEVNUE.

Leland Manning
MASON AND BUILDER.
Estimates Furnished.
Jobbing a Specialty.
1120 Myrtle Avenue Tel. 847-J

JOHNSON BROTHERS
Painters & Decorators
First Class Work Guaranteed.
408 East Fifth St.
Formerly 312 East Third St.

JOHN WINZENRIED'S
Storage Wareshoue
816-818 WEST FRONT ST.
Separate Rooms—Clean and Dry.
Furniture removed with care.
Tel. 640-R. Residence 213 Lee place.

McCULLOUGH'S
STEAM MILL,
21 Steiner place, North Plainfield, N. J.
R. H. McCULLOUGH, Prop.
Sash, Blinds, Doors, Mouldings, Scroll Sawing, Turning, etc.
Estimates cheerfully furnished.

Cedar Posts & Bean Poles
KINDLING AND GRATE WOOD.
Prompt deliveries. Orders received at
89 SOMERSET STREET.
JOHN MOBUS
P. O. Box 320. Telephone 19-F-42

VAIL BROS.
Plumbing, Tinning and Heating.
Satisfaction Guaranteed.
General Repairing a Specialty.
Night service promptly attended to.
Phone 1067-W. 123 Duer St.

J. C. POPE & CO.,
INSURANCE
AGENTS
110 E. Front St. Plainfield, N. J.

PAINTERS AND DECORATORS.

AGENTS FOR
LIKE TILE
The Sanitary Wall Covering.
WOOD KRUSTA
Aorochrome Washable Wall Decoration.
Interior Decoration a Specialty
Woolston & Buckle
Painters and Decorators,
145 North Avenue.

THE REASON
I have the confidence of the public is because I never take a contract at a figure too low to enable me to do the work properly and give permanent satisfaction to the customer. It may cost you a little more in the beginning, but a great deal less in the end.
James C. Hansen
Decorator, Paper Hanger & Painter
Dealer in Wall Paper, Paints, Oils, Glass, &c., &c.
141 East Front St. Tel. Call 846

M. WARREN
PAINTER, DECORATOR
and PAPERHANGER
93 SOMERSET ST.,
opposite Sangerbund Hall.

New Jersey Central

TRAINS LEAVE PLAINFIELD.

For New York—5.10, 5.41, 5.41, 5.36, 6.00, 6.27, 6.55, 7.25, 7.28, 7.45, 7.46, 7.55, 7.59 8.12, 8.30, 8.36, 8.43, 9.29, 9.59, 10.11, 11.00, 11.53 a. m., 12.00, 12.36, 1.11, 1.25, 2.32, 2.41, 3.11, 3.48, 4.12, 4.40, 5.45, 6.29, 6.40, 7.33, 8.27, 9.27, 9.39, 10.15, 10.36, 11.28 p. m. Sunday—2.10, 3.41, 5.41, 7.23, 7.58, 8.52, 9.34, 9.42, 10.37, 11.52 a. m., 12.40, 1.11, 1.24, 2.01, 2.41, 3.11, 3.24, 4.29, 5.41, 6.35, 6.48, 8.13, 8.27, 8.35, 9.42, 10.38, 10.36 p. m.

For Newark—5.36, 6.27, (7.05 through train to Newark), 7:46, 8.36, 9.29, 10.11, 11.00 a. m., 12.00, 12.36, 1.25, 2.32, 3.11, 4.12, 4.40, 5.45, 6.29, (7.10 through train to Newark), 7.33, 8.27, 9.39, 10.36 p. m. Sunday—7.23, 8.52, 9.34, 10.37 a. m., 12.40, 2.01, 2.41, 3.24, 4.29, 5.41, 6.48, 8.13, 9.42, 10.36 p. m.

For Easton, Bethlehem, Allentown and Mauch Chunk—5.18, 8.17, 9.43, 11.19 a. m., 2.00, 5.21, 5.44, (6.38 p. m., Easton only). Sunday—5.45, 10.26 a. m., 1.58, 5.44, 7.05 p. m.

For Wilkesbarre and Scranton—5.18, 9.43 a. m., 5.44 p. m. Sunday—5.45 10.29 a. m., 5.44 p. m.

For Long Branch and Asbury Park, etc.—3.41, 8.12, 11.v a. m. (12.36 Saturdays only), 3.11, 4.40, 5.45, 8.27, 11.28 p. m. Sunday—3.41, 8.52 a. m., 3.24, 8.13, p. m.

For Lakewood and Atlantic City—8.41, 9.29 a. m. (12.36 Saturdays only), 1.25, 3.11, (6.29 Saturdays only). Sunday—(7.58 Lakewood only), 9.42 a. m., 2.01 p. m.

For Philadelphia—7.03, 7.39, 8.45, 9.03, 10.43, 11.48 a. m., 12.42, 2.17, 2.45, 5.13, 6.44, 7.42, 8.50, 9.46, 10.48 p. m., 1.20 night. Sunday—8.45, 9.56, 10.43, 11.42 a. m., 12.42, 1.44, 2.45, 3.42, 4.38, 4.55, 6.38, 6.44, 7.42, 8.50, 9.46, 10.54, 11.54 p. m., 1.20 night.

For Baltimore and Washington. Daily—8.45, 10.43 a. m., 12.42, 2.45, 6.44, 7.42 p. m.

W. G. BESLER, Vice-Pres. & Gen. Mgr.
W. C. HOPE, G. P. A.
3 3 11

YOUR DULL Headaches

Probably come from overstrained eye sight. Nine-tenths of the head aches are the direct result of eye trouble. Bring those troubles to us and let us prescribe for you.
All work guaranteed.
FREE EXAMINATION BY
Stiles & Co.
'HILADELPHIA EYE SPECIALISTS
at 107 East Front Street, Every Thursday.
Hours 11:15 a. m. to 5 p. m.

Fresh Vegetables
With a large assortment of the Finest Fresh Vegetables you are sure of Best Quality at Prices that will appeal to you. Tomatoes, Lettuce, Potatoes, Onions, Radishes, etc.
Prompt, Free Deliveries.
W. W. DUNN
THE PARK GROCER
Duer St and Lincoln Pl

FURNITURE,
OIL CLOTHS,
STOVES, ETC.
LOUIS KADESH
23 Somerset Street

Hoagland's Express
Careful Furniture Moving
Experienced and Competent Men.
Office 205 Park Av. Tel. 833-w
Home Tel. 648-L.

HENRY WIERENGA
Residence 'Phone 517-3.
Furniture, Freight, Baggage, Express and Rigger.
PIANO MOVING A SPECIALTY.

CARE OF PARROTS.

The Proper Way of Feeding, Caging and Teaching the Birds How to Speak.

As few people who own parrots really know how to care for them, a few good rules may be of interest.

As to their food, it should be seeds—canary, hemp (but not too much), millet, boiled maize, linseed, rape and the like. Bread soaked in hot water is good, given twice a day, and fruit in moderation and in variety is wholesome, such as grapes, apples and pears, an occasional raisin and lettuce.

Gray parrots are very fond of rice, and almost all parrots appreciate rice pudding and have a taste, too, for bread and butter. Meat is bad for them. Clean, fresh wood should be given them to gnaw—bits of elm, birch, larch and chestnut. Fresh dry gravel must be sprinkled at the bottom of the cage every day and fresh water be put in the glass.

It is important that parrots should have the opportunity to stand flat footed, so if the cage has wires at the bottom it is well to remove them. Always to have his claws clasping a round perch is injurious to any bird, and two perches of different size are advisable, so that he may change his posture at will.

When a parrot continues to scream he wants water or food or feels ill and uncomfortable or maybe is merely dull. Music, which he loves, will cheer him up at all times.

A parrot learns to talk only from one who speaks very slowly and distinctly to him and preferably when he is about to fall asleep. Last, but not least, a parrot should be carefully covered at night.—London Mail.

THE PYGMIES.

Curious Mode of Life of the Dwarfs of Rhodesia.

Of the pygmies of northwestern Rhodesia a modern traveler writes: "The Batwa stand about four feet high and are long armed, short legged and ugly, being unusually prognathous. The legs are disproportionately short, the feet large, and the body is covered with a sort of down. Both sexes affect a state of complete nudity. They have their own tongue, but usually know a little of the language of their big neighbors. No attempt is made to till the open forest glades. They depend for food on game and what they steal from the fields and plantations of the surrounding tribes.

"Though there are seven different tribes of pygmies, they appear to have no tribal organization. It is the custom for a group of families to attach themselves to a negro chief and in return for food to assist him to fight his enemies. The standard of morality of these little people is high, and, strange to say, they are remarkably intelligent.

"The wild beasts living in this forest are killed for food, even the elephant. Pitfalls, snares and heavily weighted spears are used, but their favorite way of hunting an elephant appears to be with bow and arrow. Poisoned arrows are shot into him, and the great beast is followed until he falls, when the little hunters camp around the body and feast on the carcass until it is finished."

Catch-as-catch-can.

She gave him a playful pinch on the cheek.

"New suit!" she exclaimed. "And what a beauty!"

"Rather nice, isn't it?" he agreed, surveying himself proudly in the glass. It was a spring suiting of the very latest style. Even the editor of the Tailor and Cutter could have found no fault.

"And doesn't it fit well?" she cried. "Turn round. To a T! Lovely! It must have been expensive!"

He put his fingers on his lips.

His other hand wandered affectionately down a very pronounced crease, and his eyes filled with a look of pride.

"Hush!" he whispered. "Not so very! Five bob down and five bob every time the collector sees me first!"—London Answers.

Hear and Evarts.

On one of his later birthday anniversaries Senator Hoar wrote to William M. Evarts and congratulated him upon his length of years. In his reply the aged lawyer said it brought to mind an old lady in New England who had occasion to write to a friend about some matter of trifling importance and when she had reached the end of the thirteenth page awakened to the fact that she had been rather diffuse and added, "Please excuse my longevity."

Out at First.

The hammock was built for two, but she was occupying it alone.

"I have noticed," said the man on the porch chair, "that the prettiest girls always marry the biggest fools."

"Say no more, Mr. Slowboy," rejoined the fair maiden. "I appreciate your friendship, but I can never be your wife."—Chicago News.

Rewarded.

Actor—I have been in your company ten years. Is it not time that you do something extra for me? Manager—Yes. From now on you shall play all the parts in which there is eating.—Fliegende Blatter.

The Modest Man.

A modest man isn't one who has a poor opinion of himself. He merely keeps still about his good opinion of himself.—Cleveland Leader.

Life is not so short but that there is always time for courtesy.—Emerson.

A Boy of 1776

By NATHAN HARDY

General Washington was at Morristown.

One morning when the general was in his office an orderly announced to him that Nicholas Halstead wished to see him. Easy of access, the commander in chief ordered the caller to be admitted and was surprised to see a boy of sixteen. The youth showed every evidence of distress.

"What can I do for you, my boy?" asked the commander.

"You can redress a wrong, general. I have been very badly treated."

"By whom?"

"The recruiting officers. They won't enlist me. They say I am under age."

"I commend your patriotism, my boy, and we need every soldier we can get. If there is no other reason than your youth to be brought against your enlistment I should like to see your wish gratified."

"Indeed, there are good reasons why I should be permitted to fight, general. Our family consisted, when the war began, of father, mother, three boys and two girls. The British killed father at the battle of Long Island; my oldest brother was shot at Harlem Heights; the next—one of your dispatch riders—was killed while crossing the Passaic river carrying a message from you to Colonel Burr in Westchester county. I, the youngest, am left to avenge their deaths."

The general looked at the boy with mingled admiration and astonishment.

"It seems to me, my young friend," he said, "that these reasons you have given me for your enlistment are rather reasons why you should not enlist. Your mother and sisters have given quite enough to the cause. It is your duty to protect them."

"But, general"—

"My decision," interrupted the general in a firm but kindly tone, "is that it is your duty to return to your home and stay there till the end of the war."

The commander took the boy's hand and pressed it warmly. Nicholas withdrew, wiping a tear from his eye. His last hope of being enlisted had vanished.

The next time Washington saw Nicholas Halstead was at daybreak of a Sunday morning when a New Jersey regiment was marching past the general in chief to go into the battle of Monmouth. Nicholas saw the commander sitting on his horse beside the road and endeavored to conceal himself behind the file in front of him, but Washington's quick eye lighted on him. The boy never forgot the look the general gave him on that occasion. It was one of mingled pain, admiration and reproach. Raising his hand, he motioned Nicholas to fall out of the ranks. The young soldier did so, and the commander said to him:

"Are you an enlisted man?"

"Yes, general. At last I found a recruiting officer who would pass me."

"Since you are in the military service and in this army you are under my orders. I desire you to carry a message for me. Go to your mother and tell her that her country will accept no more sacrifices at her hands and that the last one of her noble men shall remain with her by my order till he is discharged."

Nicholas burst into tears. The general, bending down, pressed the young soldier's hand; then, forgetting him in more important duties, he rode away.

It is a matter of history that there was a traitor in the American army high in command, that traitor being General Charles Lee. He did what he could to throw the victory into the hands of the British, finally on his own responsibility ordering a retreat of his own troops which involved other divisions of the American army. A panic followed, and the men fled precipitately, many of them frantically hurrying toward a causeway covering a morass.

Washington when he heard of the disaster pushed forward, placing the troops under his own immediate command at the end of the causeway nearest the enemy to stop the flight of Lee's and other troops. Among this force fighting at the causeway Washington caught sight of young Nicholas Halstead loading and firing at the enemy with the light of vengeance in his eye. There was neither time nor inclination to reprove the boy for disobedience of the order sending him home, but the general, maddened though he was with Lee's treachery, was not too occupied to notice Nicholas fighting at the most important point. The British were held off, the battle was renewed, and when the fight closed at nightfall Washington made his dispositions to attack the next morning.

Having slept during the night under a large oak tree, he awoke before dawn and mounted his horse. But the light of day revealed the fact that the enemy had slipped away under cover of the darkness.

During the morning while the commander was riding over the battlefield he saw a soldier get up from a pile of dead and wounded and stagger away. Calling to him, the soldier turned. He was Nicholas Halstead.

"You disobeyed my order, I see," said the general.

Nicholas, supporting himself on his musket, hung his head, but said nothing.

"Well," resumed the general, "there seems to be no possibility of keeping you at home, and, since you will remain with the army, I must put you where your honest patriotism and military ardor will do the most good. Obey the order I gave you so far as going home and remain home till you receive a commission, which will be forwarded you."

The House of the Whispering Pines

By ANNA KATHARINE GREEN

Copyright, 1910, by Anna Katharine Rohlfs

My satisfaction at this was curtailed by the calling of Arthur Cumberland to the stand to witness in his own defense. I had dreaded this contingency. I saw that for some reason both his counsel and associate counsel were not without their own misgivings as to the result of their somewhat doubtful experiment.

CHAPTER XVIII.

A BROTHER'S VOW.

A CHANGE was observable in this degenerate son of the Cumberlands since many there had confronted him face to face. Physically he was improved, but otherwise the difference was such as to arouse doubt as to the real man lurking behind his dogged, uncommunicative manner. I felt that beyond the one fact that he could be relied upon to protect Carmel's name and Carmel's character, even to the jeopardizing of his case, he was not to be counted on and might yet startle many of us, and most notably of all the little woman waiting to hear what he had to say in his own defense before she threw herself into the breach and made that devoted attempt to save him, in his own despite, which had been my terror from the first and was my terror now.

Perjury, but not in his own defense—rather in opposition to it—that is what his counsel had to fear, and I wondered if they knew it. He was asked:

"Mr. Cumberland, did you have any quarrel with your sister during the afternoon or evening of Dec. 27?"

"I did." Then, as if not satisfied with this simple statement, he blurted forth: "And it wasn't the first. She disapproved of my fondness for drink. She didn't like my late hours, or the condition in which I frequently came home. I did not like her expressions of displeasure or the way she frequently cut me short when I wanted to have a good time with my friends. We never agreed. I made her suffer often and unnecessarily. I regret it now; she was a better sister to me than I could then understand."

Mr. Moffat, with an eye on District Attorney Fox, who had shown his surprise at the trend the examination was taking by a slight indication of uneasiness, went on with his examination:

"Mr. Cumberland, will you tell us when you first felt this change of opinion in regard to your sister?"

Mr. Fox leaped to his feet. Then he slowly reseated himself. Evidently he

"DID YOU HAVE ANY QUARREL WITH YOUR SISTER?"

thought it best to let the prisoner have his full say. With a solemn lowering of his head, Arthur answered:

"When I saw my home desolated in one dreadful night. With one sister dead in the house, the victim of violence, and another delirious from fright or some other analogous cause, I had ample time to think—and I used that time. That's all."

Simple words, read or repeated, but in that crowded courtroom, with every ear strained to catch the lie which seemed the only refuge for the man so hemmed in by circumstance, these words, uttered without the least attempt at effect, fell with a force which gave new life to such as wished to see this man acquitted.

"When did you see your sister Adelaide for the last time alive?"

"That night at the dinner table. When I left the room I turned to look at her. She was not looking at me, so I slammed the door and went upstairs. In an hour or so I had left the house to get a drink. I got the drink, but I never saw Adelaide again till I saw her in her coffin."

This blunt denial of the critic for which he stood there arraigned fell on my heart with a weight which showed me how foolish indeed is the hope we cherish deep down under all surface confidences. I had been unconscious of this hope, but it was there. It seemed to die a double death at these words, for I believed him! Courage is needed for a lie. There were no signs visible in him as yet of his having drawn upon this last resource of the despairing. I should know it when he did. He could not hide the subtle change from me.

To others this declaration came with greater or less force, according as it was viewed in the light of a dramatic trick of Mr. Moffat's or as the natural outburst of a man fighting for his life in his own way and with his own weapons.

Mr. Moffat, satisfied so far, put his next question with equal directness:

"Mr. Cumberland, you have mentioned seeing your sister in her coffin. When was this?"

"At the close of her funeral, just before she was carried out."

"Had you seen the casket prior to this moment of which you speak? Had you been near it? Had you handled it in any way?"

"No, sir."

"Mr. Cumberland, you have heard mention made of a ring worn by your sister in life, but missing from her finger after death. You remember this ring?"

"I do."

"Is this it?"

"It is, so far as I can judge at this distance."

"Hand the ring to the witness," ordered the judge.

The ring was so handed.

He glanced at it and said bitterly: "I recognize it. It was her engagement ring."

"Was this ring on her finger that night at the dinner table?"

"I cannot say positively, but I believe so. I should have noticed its absence."

"Why, may I ask?"

For the first time the prisoner flushed, and the look he darted at his counsel had the sting of a reproach in it. Yet he answered: "It was the token of an engagement I didn't believe in or like. I should have hailed any proof that this engagement was off."

Mr. Moffat smiled enigmatically.

"Mr. Cumberland, if you are not sure of having seen this ring then, when did you see it and where?"

A rustle from end to end of that crowded courtroom. This was an audacious move. What was coming? What would be the answer of the man who was believed not only to have made himself the possessor of this ring, but to have taken a most strange and uncanny method of disposing of it afterward?

"I saw it when the police showed it to me and asked me if I could identify it."

"Was that the only time you have seen it up to the present moment?"

"It is."

The universal silence gave way to a universal sigh of excitement and relief. Without waiting for the present sentiment to cool, Mr. Moffat proceeded immediately with his examination:

"You swear that you have seen this ring but once since the night of your sister's death, and that was when it was shown you in the coroner's office?"

"I do."

"Does this mean that it was not in your possession at any time during that interim?"

"It certainly does."

"Mr. Cumberland, more than one witness has testified to the fact of your having been seen to place your hand in the casket of your sister, before the eyes of the minister and of others attending her funeral. Is this true?"

"It is."

"Was not this a most unusual thing to do?"

"Perhaps. I was not thinking about that. I had a duty to perform, and I performed it."

"A duty? Will you explain to the jury what duty?"

The witness' head rose, then sank. He, as well as every one else, seemed to be impressed by the solemnity of the moment. I even thought I could detect a tremor in his muscles as well as in his voice:

"I had rebelled against my sister's wishes; I had grieved and deceived her up to the very night of her foul and unnatural death — and all through drink." Here his eye flashed, and for that fleeting moment he looked a man. "I wished to take an oath—an oath I would remember. It was for this purpose I ordered the casket opened and thrust my fingers through the flowers I found there. When my fingers touched my sister's brow I inwardly swore never to taste liquor again. I have kept that oath."

It was an unexpected explanation and calculated to cause a decided and favorable reaction in the minds of those who had looked upon this especial act of his as an irrefutable proof of guilt. Mr. Moffat's voice was heard rising again in his strange but telling examination:

"When you thrust your hand in to take this oath, did you drop anything into your sister's casket?"

"I did not. My hand was empty. I held no ring and dropped none in. I simply touched her forehead."

This added to the feeling, and in another instant the excitement might have risen into hubbub had not the emotions of one little woman found vent in a low and sobbing cry, which relieved the tension and gave just the relief needed to hold in check the overstrained feelings of the crowd. I knew the voice and cast one quick glance that way, in time to see Ella sinking affrightedly out of sight under the dismayed looks of father and mother. Mr. Moffat continued his examination by demanding why, when the ring was discovered in Adelaide's casket and he saw what inferences would be drawn from the fact, he had not made an immediate public explanation of his conduct and the reasons he had had for putting his hand there.

"I'm not a muff," shot from the prisoner's lips in his old manner. "A man who would take such an oath, in such a way and at such a time is not the man to talk about it until he is forced to. I would not talk about it now"—

He was checked at this point, but the glimpse we thus obtained of the natural man in this indignant and sullen outburst, following so quickly upon the solemn declarations of the moment before, did more for him in the minds of those present than the suavest and most discreet answer given under the instigation of his counsel.

The question as to who had dropped the ring into the casket if Arthur had not—the innocent children, the grieving servants—was latent, of course, in every breast, but it had not yet reached the point demanding expression.

"Mr. Cumberland, you have stated that you did not personally drop this

"I WAS HER BROTHER."

ring into the place where it was ultimately found. Can you tell us of your own knowledge who did?"

"I cannot. I know nothing about the ring. I was much surprised, probably more surprised than any one else, to hear of its discovery in that place."

The slip—and it was a slip for him to introduce that "more"—was immediately taken advantage of by his counsel.

"You say 'more.' Why should it be more of a surprise to you than to any one else to learn where this missing engagement ring of your sister's had been found?"

"I was her brother. I had a brother's antipathies and rightful suspicions. I could not see how that ring came to be where it was when the only one interested in its restoration was in prison."

CHAPTER XIX.

"I AM INNOCENT."

THIS was a direct blow at myself and of course called Mr. Fox to his feet with a motion to strike out this answer. An altercation followed between him and Mr. Moffat, which, deeply as it involved my life and reputation, failed to impress me, as it might otherwise have done if my whole mind had not been engaged in reconciling the difficulty about this ring with what I knew of Carmel and the probability which existed of her having been responsible for its removal from her sister's hand. But Carmel had been ill since, desperately ill and unconscious. She could have had nothing to do with its disposal afterward among the flowers at her sister's funeral. Nor had she been in a condition to delegate this act of concealment to another. Who, then, had been the intermediary in this business?

The point raised by the district attorney having been ruled upon and sustained by the court, Mr. Moffat made no effort to carry his inquiries any further in the direction indicated, but I could see, with all my inexperience of the law and the ways of attorneys before a jury, that the episode had produced its inevitable result and that my position as a man released from suspicion had received a shock.

A moment's pause followed, during which some of Mr. Moffat's nervousness returned. Then he asked:

"Mr. Cumberland, to return to the night of your sister's death, can you tell us what overcoat you put on when leaving your house?"

Arthur was as astonished and certainly as disconcerted if not as seriously alarmed as I was by this extraordinary move.

"I cannot. I took down the first I saw and the first hat."

"Took down? Took down from where?"

"From the rack in the hall where I hang my things, the side hall leading to the door where we usually go out."

"Have you many coats—overcoats, I mean?"

"More than one."

"And you do not know which one you put on on that cold night?"

"I do not."

"But you know what one you wore back?"

"No."

"You do not know what one you wore back?"

"I do not."

"You have seen the hat and coat which have been shown here and sworn to as being the ones in which you appeared on your return to the house the day following your sister's murder?"

"I have."

"Also the hat and coat found on a remote hook in the closet under the stairs, bearing the flour mark on its under brim?"

"Yes, that too."

"Yet cannot say which of these two overcoats you put on when you left your home, an hour or so after finishing your dinner?"

Trapped by his own lawyer—visibly and remorselessly trapped! The blood, shooting suddenly into the astounded prisoner's face, was reflected on the cheeks of the other lawyers present. Even Mr. Fox betrayed his surprise, but it was a surprise not untinged by apprehension. Mr. Moffat must feel very sure of himself to venture thus far.

"I cannot. I was in no condition to notice. I was bent on going into town and immediately upon coming downstairs went straight to the rack and pulled on the first things that offered."

It appeared to be a perfect give-away. And it was, but it was a give-away which, I feared, threatened Carmel rather than her brother.

"Mr. Cumberland, were a coat and hat all that you took from the hall?"

"No; I took a key—a key from the bunch which I saw lying on the table."

"What key was it?"

"It belonged to Mr. Ranelagh and was the key to the clubhouse wine vault."

"Where did you put it after taking it up?"

"In my trousers pocket."

"What did you do then?"

"Went out, of course."

"Without seeing anybody?"

"Of course. Whom should I see?"

It was angrily said, and the flush, which had begun to die away, slowly made its way back into his cheeks.

"Are you willing to repeat that you saw no one?"

"There was no one."

A lie! All knew it, all felt it. The man was perjuring himself under his own counsel's persistent questioning on a point which that counsel had evidently been warned by him to avoid. I was assured of this by the way Moffat failed to meet Arthur's eye as he pressed on hastily and in a way to forestall all opposition.

"There are two ways of leaving your house for the city. Which way did you take?"

"The shortest. I went through my neighbor's grounds to Huested street."

"Immediately?"

"As soon as I could. I don't know what you mean by immediately."

"Didn't you stop at the stable?"

A pause, during which more than one person present sat breathless. These questions were what might be expected from Mr. Fox in cross examination. They seemed totally unsuited to a direct examination at the hands of his own counsel. What did such an innovation mean?

"Yes; I stopped at the stable."

"What to do?"

"To look at the horses."

"Why?"

"One of them had gone lame. I wanted to see his condition."

"Was it the gray mare?"

Had the defense changed places with the prosecution? It looked like it. The situation was too tempting for Mr. Fox. With an assumption of extreme consideration he leaned forward and muttered under his breath to his nearest colleague, but still loud enough for those about him to hear:

"The prisoner must know that he is not bound to answer questions when such answers tend to incriminate him."

A lightning glance shot in his direction was the eloquent advocate's sole reply.

But Arthur, nettled into speaking, answered the question put to him in a loud, quick tone: "It was not the gray mare, but I went up to the gray mare before going out. I patted her and bade her be a good girl."

"Where was she then?"

"Where she belonged—in her stall."

The tones had sunk; so had the previously lifted head. He no longer commanded universal sympathy or credence. The effect of his former avowals was almost gone.

Yet Mr. Moffat could smile. As I noticed this and recognized the satisfaction it evinced my heart went down in great trouble. This esteemed advocate, the hero of a hundred cases, was not afraid to have it known that Arthur had harnessed that mare; he even wanted it known. Why? There could be but one answer to that, or so I thought at the moment. The next I did not know what to think, for he failed to pursue this subject and simply asked Arthur if upon leaving he had locked the stable door.

"Yes—no—I don't remember," was the bungling and greatly confused reply.

Mr. Moffat glanced at the jury, the smile still on his lips. Did he wish to impress that body with the embarrassment of his client?

"Relate what followed. I am sure the jury will be glad to hear your story from your own lips."

(To be Continued)

HAHNE & CO.

IMPORTERS · NEWARK'S STORE BEAUTIFUL BROAD, NEW AND HALSEY STREETS · RETAILERS

THE MOST INDUSTRIOUS STORE IN NEWARK—THE CITY OF INDUSTRY.

HIGH-GRADE CUT GLASS

A Sale of $15 to $25 Pieces at Only $7.98

What kind of a sale could we have planned to give greater delight to those who are puzzling their heads to know what to buy for a gift for the June bride? What is better for bridal gifts than cut glass? What is easier to select and what will be easier to buy?

How can you get more for your money than you will be able to in this wonderful sale of $15 to $25 pieces at..... $7.98

Every piece of cut glass in this sale is warranted full hand cut and hand polished on lead blown blanks.

You need not fear that you are giving anything second-rate in using these cut glass pieces for gifts; in fact, you will be proud and the recipient glad to own any one of these pieces you may give her.

There will be Punchbowls on Stands—beautiful pieces.
Oval Fern Dishes with heavy silver-plated linings; magnificent cuttings.
Vases in various large sizes and pretty shapes in a fine assortment of designs.
Ice Cream Trays, round and oval shapes—very beautiful.
Chop Trays, Centre Pieces, Comports, Rose Bowls, Pitchers (5-pt. size).
And there will be Wine Sets and Whisky Sets—these are particularly nice for gifts.
And what some people will think best of all—magnificent electroliers.

This is going to be a great sale, no doubt about that, for when folks see the display it will open their eyes to the real beauty of this ware, and think of the price—instead of $15 to $25 a piece—$7.98.

SPOTLESS WHITE LINGERIE SUMMER HATS

There will be a wonderful lot of white worn this season—particluarly will white hats be in favor, so we have had our best milliners working for days, creating, adapting and copying, with the result that there will blossom forth in our Millinery Salon tomorrow the most fetching collection of pretty white hats that any store will show this season.

Here are those fascinating new **Dutch Bonnets** that will make a pretty women of the plainest; and those pretty **mushroom shapes,** so very cute; and here are collapsible lingerie effects, particularly good for automobilists.

The White Hats are remarkably cheap, especially when you consider their beauty, prices running from..**$2.45 to $7.75**

Of course, there are **gorgeous white hats** with white ostrich plumes that will cost you many more dollars.

White untrimmed Hats—In the most up-to-date shapes, in various braids and straws, at prices ranging from **$1.47 to $6.95.**

White French Plumes—Fine stock; various sizes; prices ranging from **$2.45 to $13.75.**

White Willow Plumes—Gorgeous effects—one sufficient to trim a hat and make it beautiful; prices range from **$6.95 to $18**

White Aigrettes—From the most unpretentious at **29c** to the magnificent specimens at **$22.50.**

White Flowers—In a wonderful variety including almost every flower you know at **19c to $1.95.**

White Straw Braids—Many kinds to choose from, priced at from **35c to $1.75.**

White Wings, White Braids, White Pompons, White Fancy Feather Effects—Everything for trimming the new Summer hats.

Lawn Swings

FOR LITTLE FOLKS AND GROWN-UPS.

We sell more swings than any other store in the State—more we think than any store in New York, possibly because we are nearest the great suburban home section where most swings are used, but more likely because we sell only good swings, built of dependable materials, well braced, making them perfectly safe, and because we sell them at moderate prices.

2-Passenger Swings, strongly built, nicely painted and varnished, for **$3.98.**

4-Passenger Swings, solidly built and safe; well braced; nicely painted; **$5.25.**

Hardwood Swings, extra large, carrying four heavy persons; finished in green and mission; **$7.50.**

Sliding Settees, most comfortable swing ever built, because of the ease and level motion; can be used by those who cannot stand the ordinary swing, the motion being entirely different, can be made into a bed if desired; equipped with large awning; price, complete; **$17.50.**

Croquet Sets

A most complete line of Croquet Sets of the best quality maple, in strong wood boxes, with hinged lid; the set including eight balls and mallets; prices **$1.00, $1.50, $2.00, $2.75, $3.00, $4.50 and $6.00.**

JUST A LITTLE TOUCH HERE AND THERE

COOL COMFORT ON HOT DAYS

GIVE THE BABIES A CHANCE

GET YOUR REFRIGERATOR NOW

An Easy Chair—Comfortable Rocker or Handsome Table and your house is made beautiful and homelike. You will find a choice variety of the newest modes in Furniture for every place in the home at our store.

Can be had by using our Veranda and Lawn Furniture. Bed Hammocks—Rattan Couches—Steamer Chairs—Reed, Fibre Rush and Willow Pieces.

to be comfortable in one of our easy riding Pullman Sleeper Carriages. Handsome in appearance, well made and always reliable.

Stone Lined—Oak Cases—Rounding Corners—double thick walls—removable Ice Grate. Provision chamber lined with solid stone.

POWLISON & JONES

149-151 E. Front St. Plainfield, N. J.

EDUCATIONAL.

Students May Enter at Any Time.

Plainfield Business College and School of English

For Practical Business Training

Visitors Welcome. Investigate Now

A. S. HERR, Principal & Proprietor

Woodhull & Martin Bldg. 'Phone 344.

Go to John Lopresti's

405 WATCHUNG AVENUE

Pure olive oil, macaroni in all shapes All kinds of fancy fruits and a large assortment of strictly fresh nuts. Also confectionery, cigars and tobaccos.

'PHONE 446-J

CHAS. KEIDERLING

FURNITURE PACKER.

Furniture, Trunks, Pictures, China, Glass and Bric-a-Bras Packed and Crated for Storage and Shipping. Storage Rooms to Let.

Tel. 559-J 258 E. Front St.

PLAINFIELD WINDOW CLEANING CO.

H. MERSTRICH, Prop.

Stores, Offices, Private Residences, New Buildings, Cleansed, Scrubbed and Oiled. Office, 145 East Front Street. Tel. 864-J.

HERE COMES L. RICHARDS the old time buyer of all kinds of men's clothing, and will pay the highest prices. Call or write. Phone 875-J. OPEN SUNDAYS 17 Somerset St.

"It Is the Best Plan

of Life Insurance I have ever seen or heard of" said a gentleman after reading a Prudential Monthly Income Policy. The more a man knows about life insurance, the more enthusiastic he is about this really great policy. Investigate it!

The Prudential

Give your Wife a MONTHLY INCOME for HER LIFETIME.

Deposits $3,300,000.00

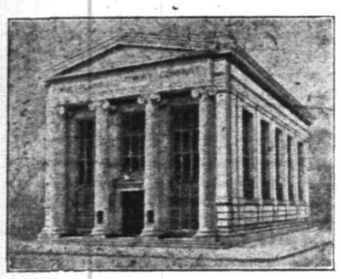

Out of Town Checks Collected Without Exchange.

A LIBERAL INTEREST RATE

appeals to every business man when he can obtain it and at the same time be assured of the safety of his funds. Because of the

LARGE VOLUME OF BUSINESS

transacted by this Company, we are enabled to offer our depositors, with absolute safety, the very liberal rate of 3% on checking accounts of $500.00 or more and 4% on accounts of $5.00 or more in our Special Department.

THE PLAINFIELD TRUST COMPANY

FREEHOLD PLAINFIELD N.J.

Levy Bros' TWO STORES

Another lot of those 75c Gowns, embroidery or lace trimmed, at . . 49c

ANNIVERSARY SALE Second Week

IN ADDITION TO THE LONG LIST OF BARGAINS PREVIOUSLY ANNOUNCED WE OFFER THE FOLLOWING:

BIG SALE OF RIBBONS.

35c all silk ribbons, moires, plain taffeta, fancies and satin taffetas, up to 6 inches wide; yard.....18c

Lot 2—An assorted lot narrow widths; 15c kind at yard.....10c

Ladies' muslin short skirts, 5 rows of hemstitching and tucks.....29c

R. & G. Corsets in medium and short lengths; regular dollar grades; 39c & 59c

BIG BARGAINS IN TOWELINGS.

12½c bleached Huck Toweling, yard..7¾c

Russia Crash Toweling, very serviceable; yard 10c

Extra quality Crash Toweling, yd....9¾c

Crash Toweling for tea towels; already hemmed; yard lengths; each.....10c

12½c Linen Toweling 9¾c

20c Linen Toweling, extra heavy, yd..15c

Splendid Turkish Towels.....11c

YOUNG IS PRESIDENT OF THE DUTCH ARMS

The Dutch Arms, men's association, of Trinity Reformed church held its annual meeting at the church last night when officers were elected for the year and there was a general discussion of plans for the future welfare of the organization, and remarks were made by the officers and members which proved helpful.

F. S. Cutter, who has been president for the past two and a half years, retired last night, and in his place Edmund D. Young was chosen. Mr. Cutter was highly praised for his untiring labors in behalf of the association and there was general expression of regret over the fact that he felt compelled to resign.

The other officers chosen were as follows: First vice-president, A. B. Cole; second vice-president, Chauncey F. Colthar; secretary, Charles Beiter; treasurer, John C. Osborne.

As a means of maintaining the interest during the summer months, a large committee was named to look after the delinquent members and to devise other means to increase the membership. The various reports presented were encouraging and showed that the association is in good condition. The report of the treasurer, William F. Oliver, showed a balance of $52, with all bills paid. It was voted to contribute $15 toward the purchase of a vacuum cleaner and $10 for the purchase of dishes, which will leave a balance of twenty dollars.

After the business, an orchestra, familiarly known as "The Bunch," comprising Dr. J. Hervey Buchanan, Louis M. Hummer, Edmund D. Young and others, gave a fine program of music, and the good and welfare committee comprising Horace J. Martin, Sr., Arthur Gaskill, Chauncey F. Colthar, A. K. Willett and Henry Seader served refreshments consisting of sandwiches, etc., which helped to make the affair all the more enjoyable.

NEW INCORPORATIONS.

Trenton, May 16.—Certificates of incorporation have been granted to the following companies:

Washington Park Amusement and Transportation Co., West Deptford Township; capital, $100,000; incorporators, Herbert F. Stetser, Oliver J. Stetser and John Beaston; to engage in amusement enterprise.

Rae Brothers Lumber Company, Hoboken; capital, $15,000; incorporators, Thomas F. Rae, John M. Rae and Eugene W. Leake; to manage a general lumber business.

Munning-Loeb Company, Matawan; capital, $100,000; incorporators, August B. Manning, Walter L. Loeb and Edward L. Stevens; to manufacture chemicals, electro-platers' supplies, etc.

J. H. Kortz and Son, Inc., Trenton; capital, $125,000; incorporators, Theodore C. Kitchen, W. E. Rue and M. A. Kitchen; to engage as chemists, druggists.

The Specialty Shop, Camden; capital, $10,000; incorporators, V. A. Murray, L. A. Myers and Dooring Bellinger; to manufacture shoes, embroideries, white goods, linens, silks, etc.

—Use Daily Press want ads. They bring results.

SUNDAY SCHOOL TO HOLD AN INSTITUTE

The sixteenth annual institute of the Plainfield Graded Union of Sunday-school Teachers will be held in the lecture room of the First Presbyterian church, Monday afternoon and evening, May 22, when a fine program will be presented. All persons interested in Sunday-school work are invited. Supper will be served between the afternoon and evening sessions. The program follows:

3:00, devotional service, Mrs. D. L. Darby; 3:15, a primary session, conducted by Miss Elmira Runyon, of the Park Avenue Baptist Sunday-school; 3:55, offering; 4:00, Junior session conducted by Arthur M. Harris, of the First Baptist church; 6:00, supper and social hour

7:00, conference hour—Intermediate conference conducted by Miss Vera M. Day, Union county superintendent of intermediate work; 7:45, praise service; 8:00, work of the past year; 8:05, Missionary Work in Sunday-school, Miss Harriet Halloway, superintendent of missionary work for Union county; 8:20, address, "The Call of the Sunday-school Teacher," Louis H. Koehler, State secretary for New Jersey.

The Junior Christian Endeavor Society of Trinity Reformed church will meet tomorrow afternoon at 3:30 o'clock. The intermediate leader will be Grace Wakefield and the junior leader, Mabel Bodine.

PLAINFIELD HIGH 5, SOMERVILLE HIGH 9

Somerville High School received a visit from the local High School baseball team yesterday and managed to win the ball. The Somervillians did not get to VanDeventer until the final innings when they touched his offerings for a series of clouts which netted five runs in two innings. The final score was 9 to 5.

Clarke, Grisley and Denny made themselves felt in the fourth period, slamming the ball hard and bringing two talleys across the plate. Grisley further distinguished himself by making the circuit in the ninth inning on a whizzling liner over the centerfielder's head. Grisley was panting at the plate before the pellet was fielded home. The P. H. S. boys made two more errors than the Somerville boys, but even at that they would have won the game had not VonDeventer weakened in the last two innings.

Score by innings:

		R.	H.	E.
Plainfield	0 0 0 2 0 1 0 1 1	5	11	5
Somerville	1 1 0 2 0 0 3 2 x	9	8	3

Umpire Weber.

EXPERTS IN TENNIS ENTERED IN MATCHES

The invitation tennis tournament to be held at the Plainfield Country Club on Thursday, Friday and Saturday will bring together many leading players of both sexes, and will be an auspicious event in the formal opening of the tennis season. In each of the two events, the men's doubles and mixed doubles, the players occupy important positions and are ranked high in the struggle for national supremacy.

With the exception of William A. Larned, champion, and such California players as Bundy, McLaughlin and Long, there are few men of high standing who are not included in the list of competitors for the men's doubles. Equally formidable is the array of talent comprising the women who will be partners for the men in the mixed doubles. Miss Hazel Hotchkiss, of California, the present national champion, is almost the only player whose superority is beyond question.

Harold H. Hackett, who is paired with Carl R. Gardner, has, with Fred B. Alexander, won the national doubles championship for the past four years. This new pair is regarded as one of the best in the competition and the one most likely to contest final honors with R. D. Little and Earl H. Behr, the famous internationalists whose victories in both this country and abroad have placed them in the first rank.

T. R. Pell and L. E. Mahan form another strong combination, while G. F. Touchard and C. G. Shafer are, on paper at least, little less dangerous. W. B. Cragin, Jr., and W. M. Hall are a strong and well balanced team and last year won notable victories. F. C. Inman, a player of high rank in singles, is paired with Howard A. Plumer, the old Yale crack.

Miss Marie Wagner, who is the present indoor national champion, plays in a dashing manner strikingly in contrast to that of Mrs. Frederick Schmitz, also an indoor champion, whose style is modeled after the English fashion. Miss Elizabeth Moore has won the national championship no less than four times and her sound and consistent play makes her a favorite in any event in which she is entered.

Miss Barbara Fleming is one of the two Plainfield girls entered, Miss Edna Wildey being the other, and with Miss Bunce, she won the indoor doubles championship last winter. Miss Clara Kuttroff and Miss Adelaide Browning are both young players of great promise.

JAPAN NO MENACE SAYS DR. WHITNEY

Dr. Willis M. Whitney, F. R. C. S., a nephew of Rev. Dr. George H. Whitney, of First place, spent yesterday with his uncle, accompanied by his wife and sixteen year old son. Dr. Whitney, who has been a resident of Tokio, Japan for the past twenty years, declared last night that the talk of war between United States and the Japanese nation was all "buncombe." He said that Japan has none but the kindliest feeling for this country and that the government of Japan was using every effort at its command to promote the cordial feeling that has always existed between the two countries.

Dr. Whitney is now a director of the general hospital at Tokio, after serving it for twenty years as a physician and is now enjoying a leave of absence part of which will be spent in London, England, where he will make a study of special surgical methods as recently introduced in Guy's and Midleditch hospitals.

In speaking of the war scare which seemed to predominate in the Western States, Dr. Whitney emphatically denounced the methods of the politicians who are promoting the feeling of antagonism against the Japanese. "They are a most progressive people" he said, "but they are not trying to take the United States any more tan Uncle Sam is trying to confiscate Russia. Their plans are all progressive, but not warlike. The respect which the Japanese nation has for the "great country of the west," is so profound that the statesmen of that country would sacrifice much more than their lives to prevent a clash between them."

Dr. Whitney will leave tomorrow morning on the Campania of the Cunard line for England, where perhaps more than a month will be spent in acquiring special knowledge and sight seeing.

COMPARATIVE STATEMENT OF DEPOSITS

September 29th, 1910 - -	$129,336.36
November 10th, 1910 - -	179,663.59
December 31st, 1910 - -	206,115.40
April 5th, 1911 - - -	240,192.11
May 12th, 1911 - - -	268,284.26

THE STATE TRUST COMPANY

CAPITAL $100,000.00

R. Henry Depew, President
E. F. Feickert, Vice President M. C. Van Arsdale, Vice President
Frederic Coriell, Secretary

EXCURSIONS. EXCURSION

NIAGARA FALLS

DECORATION DAY EXCURSION

$10.00 Round trip from South Plainfield.

Tickets sold May 27, 28 and 29, good returning until June 1st, all trains except the Black Diamond Express.

Lehigh Valley Railroad

SEE TICKET AGENTS. 5 16 2 tu

ROTH & CO.'S

SPECIALS FOR WEDNESDAY, MAY 17

Sugar Cured Smoked Cala Hams, special price, lb .	10c
U. S. Inspected Boneless Bacon, special price by the strip, lb	16½c
Fancy Broilers, Fancy Frying Chickens, special price, lb .	20c
Selected Skinned Reg. Smoked Hams, by half or whole, special price. lb	15½c
BEST NATIVE BEEF---Chuck Roast, Pot Roast, Oven Roast. lb . .	12½c
FISH DEPARTMENT	
Fresh Porgies, lb	12½c
Boston Mackerel, lb	
Fresh Flounders, very special, lb .	5c

LIBERAL INTEREST PAID ON DEPOSITS

4% on SAVINGS ACCOUNTS

3% on CHECKING ACCOUNTS of $500 or more.

CITY NATIONAL BANK

Capital - - $150,000.00
Surplus and Profits - 280,000.00
(all earned)

Automobile Owners.

Have you Accident Insurance relieving you of liability, and insurance against fire and theft? We also issue policies against Burglary, Theft and Larceny in residences, stores and other buildings. Strongest companies.

ELSTON M. FRENCH

REAL ESTATE AND INSURANCE

171 NORTH AVE., Plainfield, N. J. 141 BROADWAY, New York City

5 16 1m

AMUSEMENTS.

31 YEARS OF UNINTERRUPTED SUCCESS

100 Performers

50 Beautiful Lady Artists

BIG GROUP OF CLEVER CLOWNS

FIFTY REMARKABLE ACROBATS

Performing Horses, Splendid Menagerie

Three Bands

FRANK A. ROBBINS CIRCUS

Newest and Greatest All Feature Shows

A Circus That is a Circus, Will Show at

PLAINFIELD MAY 16

WESTFIELD MAY 15

2 Performances—2 and 8 P. M. Rain or Shine.

GRAND FREE STREET PARADE

Open Dens of Animals, Three Bands, Beautifully Costumed Men and Women. Magnificent Floats. Starts from Circus Grounds Promptly at 10 o'Clock On Day of Show.

DON'T FORGET THE DATE

Tuesday, May 16

5 4 12 16

An EVENING IN BIRDLAND

100 STEREOPTICON VIEWS BY

EDWARD AVIS

Whistler Bird Mimic Violinist

At Plainfield High School, On Thursday Evening, May 25, AT EIGHT O'CLOCK

TICKETS . . . 50c and 75c

On sale at Armstrong's Drug Store on May 18. 5 16 3

PROCTOR'S

VAUDEVILLE THEATRE.

THE BEST REFINED VAUDEVILLE

ENTIRE CHANGE MONDAY AND THURSDAY.

TODAY'S PROGRAM.

Gordon Bros. and their famous Boxing Kangaroo; C. H. Burroughs & Co., sketch, "King for a Night;" Osaka Troupe Japanese Acrobats; Whitely & Bell, singing and talking.

FREE

Your Auto Tires thoroughly inspected free of charge by our tire expert. This should be done before starting the busy season with your car. Repairing in all its branches, done right both in price and material.

F. L. C. MARTIN AUTO CO.

Park Ave.

MAY SEVENTEENTH.

1774—A continental congress formally proposed at a meeting of patriots in Providence, R. I.

THE DAILY PRESS.

THE WEATHER.

Cloudy this afternoon and tonight; Thursday fair and warmer. Maximum, 81; minimum, 56.

Established May 10, 1887. PLAINFIELD, NEW JERSEY, WEDNESDAY, MAY 17, 1911. Two Cents a Copy—$5 a Year.

LECTURE ON TREES

State Forester Tells How to Care for the Shade-Givers.

AN INSTRUCTIVE TAIK IS HEARD

Borough School Tree Commission Conducted the Gathering—Held in the Park Club.

Under the auspices of the borough shade tree commission, State Forestor Alfred Gaskill, of Trenton, gave an illustrated lecture in the Park Club last night, on "Trees and Their Care." It was heard by a good-sized audience of tree lovers and others interested in plant life and shrubbery. Henry Crofut White, of the commission, presided over the gathering and introduced the speaker.

Mr. Gaskill first took up the planting of shade trees and by means of stereopticon views showed just how it should be done relative to neatness, proper depth of roots and inlets for water, after this he turned to care, explaining how they should be purned and when, proper nuturing and the best methods of aiding the roots to spread naturally. In many cases Mr. Gaskill said, people put shade trees near buildings and curbs and then expect that they will grow just the same as if they were in a field with nothing to hinder them.

Taking up the subject of the elm tree's great enemy, the elm beetle, Mr. Gaskill said people are in the custom of placing some form of sticky circle about the trunk in order to keep the insect from getting to the upper branches. He declared that they might just as well tie sticky affairs around a telegraph pole for all the good they do. The elm beetle flies, he said, and attachments to tree trunks are of no avail, the popular belief being that the pest crawls up from the ground. The only effective way of getting rid of them is by spraying with a preparation easily secured for the purpose. Maple trees, he said, have no particular insect enemy but need proper pruning and good watering and a low root to keep in good shape.

Turning to another phase of the tree question, the preservation of the states present limited forest area. The value is only partially realized now but in years to come the great importance of these groups of woodland will be keenly felt. They are valuable not only for their drainage and moisture properties but as retreats in days to come, preventatives of sudden freshets, especially on slopes and many things only barely comprehended now.

The great destroyer of these woods and forests, the speaker explained, is the fire in the spring and fall. They have ravaged thousands of acres in recent years and the state is placing great stress on the ways of preventing them and putting them out after getting headway. With the aid of illustrations he showed how driftways are employed to head off flames and the culling out of dead trees and small growth. In this connection Mr. Gaskill complimented Fire Warden Edward P. Canning, of Watchung, who has accomplished a great deal in preventing forest fires in North Plainfield township. Mr. Canning was in the audience and at the close of the lecture, held a conference with Mr. Gaskill in company with W. deLaR. Anderson, president of the North Plainfield Township Improvement Association and a member of the township committee. Both received valuable information on the subject.

The lecture was considered a great success and it is possible that the commission will have others in the near future.

CATHOLIC FEDERATION IN THEATRE CRUSADE.

Rt. Rev. James A. McFaul, D. D., LL. D., bishop of the Catholic diocese of Trenton, has affixed his signature to an open letter from the American Federation of Catholic Societies, in protest against present-day theatricals.

The federation has observed the deterioration of the theatre and has issued the letter to the theatrical producers and managers of public playhouses in an effort to have obscene and undesirable plays suppressed.

In Miss Hooley's Honor.

The Misses Kate and Mary Barlow, of Prospect place, gave a bridge party at their home, yesterday afternoon, in honor of Miss Mabel Hooley. The attendance numbered sixty.

—R. Iskraut, a veterinary surgeon, a member of the Royal Veterinary College in Germany, has come to Plainfield and has established an office at Frank Hedden's stables on East Fourth street.

BIRTHDAY SURPRISE FOR JOHN J. VARLEY

A birthday surprise was tendered John J. Varley, manager for A. E. Force & Co., at his home on West Front street on Monday evening by about fifty of the employes of the Force store. The evening was spent in music, dancing, singing and some sleight of hand performances by Lawrence O'Neill.

Mr. Varley was lured away on an automobile ride by Mr. Force early in the evening, meanwhile the members of the party arrived at the house where they turned out the lights. When Mr. Varley returned the house was in darkness but when he entered his hallway the lights were suddenly turned on and he was confronted with his fifty or more callers.

The committee in charge of the affair consisted of Lawrence O'Neill, Harry Fahn and Misses O'Keefe and Hughes. After the end of the fun, Mr. Force took all the young people home in his automobile.

MEN'S CLUB AFFAIR AT CONGREGATIONAL

Under the auspices of the Men's Club of the Congregational church, a delightful "ladies' night" affair was given last night. There was a large attendance of women and other members and friends of the church, and altogether the entertainment and social which followed was one of the most enjoyable in the history of the club.

The program for the evening was furnished by Miss Ruth Harris, soprano soloist at the First Baptist church, and Walter David, well-known as a story-teller and humorist. Both shared the honors of the evening and were given several encores.

This was the first appearance of Miss Harris here in anything outside of her church work, and the audience was delighted with her singing, and her selections were those just suited for the occasion, including "Bird Raptures," "Mavournees," Gounod's "Serenade," and "Years at the Spring," and in addition she sang several Irish songs for encores. Miss Harris has an unusually sweet voice and was never heard to better advantage. She was ably accompanied by Miss Alice Morgan.

Mr. David, as usual, pleased his audience with his fine selections, pathetic and humorous. He included several new numbers, which he gave in a delightful manner, being obliged to respond to a number of encores. At the close of the entertainment ice cream and cake were served by the members of the club.

MR. AND MRS. BANGHART OBSERVE ANNIVERSARY

Mr. and Mrs. Percy C. Banghart, of South avenue, celebrated the fifth anniversary of their wedding, last night, when they entertained a large company of relatives and friends. The home was attractively decorated with flowers and American flags. The couple reecived many handsome gifts in addition to the congratulations of their guests. During the evening supper was served.

Among the guests were Mr. and Mrs. T. A. Keenan, Miss Margaret J. Keenan, Mrs. Margaret J. Keenan, Alfred Keenan, Miss Margaret S. Keenan, Mr. and Mrs. John Waglow, Wilbur Waglow, Mr. and Mrs. J. Noyes, Harold Phifer, Mr. and Mrs. F. Cross, Mr. and Mrs. S. Harper, Mr. and Mrs. J. Chemedlin, George Aller, Thomas Leacock, Mrs. Charles Gibeler, Miss Grace Webster, Miss Radience Knight, Mr. and Mrs. P. C. Banghart and son, Mr. and Mrs. Drake, Mrs. A. B. Sumerson.

Postmaster Bird Custodian.

Postmaster E. H. Bird has been notified by the postoffice department at Washington that he is to be custodian of the tract of land at Watchung avenue and Second street, which was recently purchased by the government as a site for the new Federal building.

The Exhibition of Paintings

by Jonas Lie at the Plainfield Seminary, 123 West Seventh street, is open to the public every day from Tuesday, May 16, to Wednesday, May 31, inclusive, from 3 until 6:30 p. m. and 8 to 10 p. m., except Wednesday, May 24. Entrance on Arlington avenue. ***

—Use Press want ads.

—High grade line of bicycles, motorcycles, etc. Jack Horner, 33 Somerset street. 3 10 fmw tf ***

PRUDENTIAL HOST

Branch Office Men and Their Wives Dine at the Hotel Waldorf.

THE TWO MAYORS GUESTS.

Agents From Nearby Towns Present—Musical Program Provided—The Dinner Was an Excellent One.

The staff and agents of the Plainfield district, together with their wives, were given a banquet at the Waldorf Hotel last night by the Prudential Insurance Company as a reward for good work. There were 110 guests, including several representatives from the home office at Newark, the agents from Somerville, Clinton, Bound Brook, Westfield, New Brunswick, Garwood, Cranford and this city, which comprises the Plainfield district. Mayor G. W. V. Moy, of this city, and Mayor Newton B. Smalley, of the borough, were also guests of the company.

During the serving of the excellent dinner, Charles Suhr's orchestra rendered a program of popular selections and a feature later on was the singing of William Holmes, baritone, who pleased the company with several fine solos.

Martin Reilly, manager of the Plainfield office, was the toastmaster, and he made a short address of welcome to the guests. The other representatives of the company present included Division Manager C. G. Terwilliger, Morton Schiff, his assistant; J. P. Kelly, superintendent of the Jersey City district and Thomas Ansbro, superintendent of the Staten Island district. Each one made a few remarks, as did also Mayors Moy and Smalley, who complimented the men on their success, as well as the company for its generous treatment of employes.

This is one of the few times that the wives of the agents have been invited as guests at these affairs and the women thoroughly enjoyed the entertainment and the excellent dinner served by Mr. Windham.

MISSIONS IN ANTILLES SUBJECT OF HER PAPER.

The closing paper of the season on "Mission Work in the Antilles," was presented by Mrs. Harold Serrell, at the meeting of the Woman's Home Missionary Society of the First Baptist church, held yesterday afternoon in the lecture room. In the treatment of her subject, Mrs. Serrell confined herself to the two islands, Hayti and Jamaica, telling in an interesting manner of much good accomplished and opportunities for much more extended service of the Woman's Home Mission Society.

A letter was read from Rev. Mr. Brewer, superintendent of Mission Work in Mexico, in which he gave the opinion that following the present unsettled condition of the country, the opportunities for mission work would be better than ever before.

The paper was preceded by the devotional service led by Mrs. Elvin VanName.

The text book for study next year in the Woman's Foreign Society, will be "The Light of the World," by Robert E. Speer, and the Home Society will study "Alaska."

Auto Party's Narrow Escape.

Employes about the South Plainfield station of the Lehigh Valley Railroad, prevented what might have been a fatal accident a few nights ago. A large touring car carrying two women and two men, was stalled on the railroad crossing at a time when fast express trains were approaching from both directions. The trains were flagged when within a short distance of the crossing, while several employes assisted in pushing the car off the tracks.

Will Provide Free Entertainment.

Col. E. C. Stahl, of Trenton, has announced that all local members of the G. A. R. attending the State encampment at Trenton tomorrow and Friday will be provided with free quarters, free entertainment and camp free. This will be furnished by the city of Trenton.

An Exhibition of Work.

An exhibit of the children of the Lincoln School will be held at the school Friday afternoon at 3 o'clock and in the evening at 8 o'clock. This will be the work of the children of the whole school.

Announce Engagement.

Announcement is made of the engagement of Miss Irene Enright, of New York city, to Louis R. VanNest, of this city. The marriage will take place in October.

—Automobile to hire by day or hour; first-class reference. Charles O. Pearson, 826 West Fifth street. 'Phone 775. 5 12 tf***

COURT IS LENIENT WITH GEORGE HOOK

George Hook a young man employed at the drug store of Cadmus Brothers, who confessed to stealing money and cigarettes, from his employer, was arraigned before Judge Atwater in the Union county court this morning for sentence. He was placed in charge of the probation officer for a period of two years. The court made no comments on the case.

Nathan Lewis, colored, found guilty of stealing automobile parts from the F. L. C. Martin garage and a garage at Westfield, was given sixty days in the county jail.

TALK ON TELEPHONE BEFORE THE CHAMBER

The Chamber of Commerce is making its usefulness in this community felt in many ways, in the taking up of important local matters, and more recently in offering to the public instructive and entertaining lectures. Tomorrow night a lecture which is entertaining as well as instructive, will be given by local agent P. H. Burns, of the New York Telephone Co. The subject will be "The Wonderland of the Telephone."

The lecture contains a great many interesting facts and figures entertainingly described, and to augment and illustrate the lecture, arrangements have been made to have 60 stereopotican views used. Among these views are pictures of telephone exchanges in various parts of the world and many others that will prove more interesting to those who will attend. The members of the Chamber of Commerce have been notified and the chamber desires to have the public understand that all who care to attend will be cordially welcome.

JONAS LIE PICTURES SHOWN AT SEMINARY

Jonas Lie's exhibition of his paintings opened last evening at The Seminary with a reception which in spite of the inclement weather was well attended. The pictures of which there are forty-five in all, were greatly admired and Mr. Lie was the recipient of much praise for his exceptionally fine work.

Among the pictures that perhaps attracted the greatest attentian and were most admired, were "Birches in Snow," No. 2; "Lengthening Shadows," No. 3; "Returning Fishermen," No. 21, loaned especially for the exhibition, and the large new picture of Brooklyn Bridge, called "Loading Coal," No. 1.

There are many other fine paintings, all of which show the unusual talent of the artist and which have brought him to the foremost ranks of artists in this country as well as abroad. The exhibition will continue every day from 3 until 6:30 and 8 to 10, except May 24, and the public is cordially invited to attend.

MRS. H. L. HEIDELOFF HAS PASSED AWAY

Mrs. Hannah Louise Heideloff, wife of Jacob J. Heideloff, died suddenly at her home on East Front street, opposite Sandford avenue, at 8 o'clock last night. She had been apparently in the best of health yesterday but shortly after the evening meal she complained of feeling ill as she reached the hall on her way upstairs. Mr. Heideloff responded to her call for assistance and helped her to a seat. Drs. Anthony and Zeglio were summoned but Mrs. Heideloff had expired before they arrived. They ascribed heart failure as the cause.

Mrs. Heideloff was the daughter of the late Mr. and Mrs. William Trembley, of Brooklyn, and was born in that city in 1863. She had lived in this city for many years and had a wide local acquaintance. She was a member of Holy Cross church.

Beside her husband, Mrs. Heideloff is survived by one daughter, Miss F. Blanche Heideloff, residing at the parental home.

The funeral will be held at the late resident Saturday afternoon at 2 o'clock. Burial will be in Hillside cemetery.

Mrs. T. O. Doane, wife of Chief Doane, has been confined to her home by illness for the past week.

Mrs. James Gray, of Monroe avenue, returned home today from Muhlenberg Hospital, where she has been under treatment for several weeks.

SUIT FOR DAMAGES

Harvey Thorn Seeking to Recover $10,000 From Henry Hansen for Injuries.

WAS HURT IN A COLLISION.

Trial on Today Before Judge Vail in the Circuit Court, Elizabeth—Many Witnesses Testify About the Accident.

The case of Harvey R. Thorn against Henry Hansen, both of this city, in which the former seeks to recover $10,000 damages for injuries received in a collision about a year ago, was called in the Circuit Court, Elizabeth, this morning, before Judge Vail and will probably continue throughout the day. Mr. Thorn is represented by Judge William Newcorn while Judge Isaac P. Runyon is counsel for Mr. Hansen.

Among the witnesses on the stand during the morning were Dr. T. S. Davis, who attended Mr. Thorn; Mr. Thorn, Sergenat H. L. Overbaugh, who arrested Mr. Hansen, Mr. Hansen, John D. Townsend, a local newspaper reporter, who was at the scene of the accident about the time it occurred; Henry Armstrong, an autoist who came along about the same time, and George Martin, a colored lad, who was following Mr. Thorn on a bicycle.

It was shown by the testimony of Mr. Hansen and his witnesses that Mr. Hansen was going about ten miles an hour. His car was a 10-horsepower Ford, 1905 pattern. There were attempts to show that Mr. Thorn was traveling at a high rate of speed, when crossing East Front street on Richmond, the point of the accident, but they were combatted.

Mr. Thorn was riding his motorcycle at the time of the accident, crossing East Front street on Richmond, while Mr. Hansen was going west on Front street.

What apparently seemed to be the most damaging evidence against Mr. Hansen was the fact that he did not stop after the accident, but continued on home and it was sometime the next day, when Sergeant Overbaugh placed him under arrest. Mr. Thorn was so badly injured that for several weeks his recovery was in doubt and it was several months before he was able to return to his position as cashier at the electric light office of the P. S. C. in this city.

CHRYSANTHEMUM DANCE WAS A HUGE SUCCESS.

The Chrysanthemum Club held the third of its dances last night in Debele's auditorium and it was a decided success. The program commenced with a grand march and subpoenaes were served on each person in the march to attend the fourth and last dance of the season.

After the first half of the program, which consisted of the novelty and moon dances of the club, refreshments were served, then dancing continued until 2 a. m. Suhr's Imperial orchestra furnished the music. Socially the club makes a hit and all who attend always have a grand time. The committee of arrangements was William H. I. Cubberley, C. A. Doeringer and R. J. Metter.

Placed on the Retired List.

Jeremiah F. Garretson, who for forty years was the baggage agent at the North Avenue Station, has been put on the retired list with pay, by the New Jersey Central, making the third veteran employe of the road in this city to be given this generous treatment. The other two were the late Charles H. Schermerhorn and Joseph A. Haynes, the latter being retired as station master and the former as telegraph operator. Mr. Haynes now resides on Craig place.

Baptists vs. Baptists.

The Probasco Bible class will cross bats with the team from the Park Avenue Baptist church on the Park avenue grounds, Saturday afternoon. The Bible class team will be made up from the following players: William Banks, Carl Pomeroy, Guy Hartley, Robert Mitchell, Joseph Lohsen, Ollie Compton, Leslie Powlison, Frank Evans, Christy Dufford, Bert Trotter, Charles Lee, Wallace Pearce, Lewis Matlack, Fred Zweifel, R. Chilton, and J. Chilton.

Court Watchung Entertains.

Court Watchung, Independent Order Foresters, held a successful euchre party, last night, to which the wives and sisters of the members were invited. There was a large attendance and the play was spirited. Mrs. Peter VanFleet, Mrs. E. H. Enander and Mrs. Randolph, received the honors for the women and John M. Lewin, William Myers and Geo. Townley those for the men. Refreshments were served after the game.

—Press Want Ads. Pay.

ADMINISTRATOR GIVES A CHECK FOR $4,300

The case of Miss Charlotte Brown, of this city, against LeRoy J. Ellis, also of this city, to secure a settlement of an estate for which Mr. Ellis is the administrator, was called before Judge Atwater in the Union County Court, this morning. Martin B. Stutsman and W. A. Coddington appeared as counsel for Miss Brown, and J. W. Fetter represented Mr. Ellis.

Through his counsel, Mr. Ellis presented a certified check for $4,300 closing the administrative expenses, but this does not settle the amount on the personal estate. This will be done by private arrangement. There is still a balance due Miss Brown of between $3,000 and $4,000, it is said.

According to the complainant's counsel, Miss Brown has been trying for a long time to get a settlement from Mr. Ellis and failing to do so, placed the matter in the hands of a lawyer.

MAYOR BEFORE MAYOR FOR SPEEDING HORSE

Mayor George W. V. Moy sat in judgment upon Mayor Newton B. Smalley and W. J. Buttfield, of the borough, yesterday afternoon, both of whom were accused by Patrolman Messler of fast driving, the former with a horse and the latter in an automobile last Sunday. Sentence was suspended in both cases, although Mr. Buttfield asked the court to impose a severe sentence that it might be a warning to others.

According to Messler's story, Mayor Smalley was attempting to overtake his daughter who was on horseback. The patrolman declared that Mr. Smalley, in his runabout was driving his animal at a rate of speed between three and four minutes to the mile. Mayor Smalley thought it hard that the place usually devoted to speedway purposes should be restricted. He said that in North Plainfield they were more liberal minded. Mayor Moy replied that what might go in North Plainfield was not what could be expected in this city and that it was his duty to enforce the law and protect citizens from speeders.

Mr. Buttfield, after hearing the charge against him said: "Your Honor, I would esteem it a privilege to pay a stiff fine as a warning to others." Mr. Moy replied, "I extend my thanks to you for your attitude to the court, but will suspend sentence."

William A. Coddington defended Mayor Smalley. There were a number of prominent citizens in court.

CHARGED BY A COW, WOMAN BADLY HURT

Mrs. Yetta Parns and J. Himmelfarb, both residents of West Third street, are nursing bruises today as a result of being knocked down by a runaway cow last night at 10:30 o'clock. According to the police record as furnished by Patrolman O'Keefe, the cow was being led along Liberty street at the hour mentioned when the animal broke away and started off on her own hook with lowered horns and snorting as though possessed. She arrived at the corner of Second and New streets just as Mrs. Parns and Himmelfarb turned the corner on their way home from work at a West Front street establishment.

Mrs. Parns had barely time to turn and look behind her when the cow struck her with terrific force, knocking her down and severely cutting her about the face and body. Dr. N. W. Currie was summoned and dressed the woman's wounds. Himmelfarb had his umbrella handle broken and appeared to be more frightened than hurt.

The cow belonged to J. Billinsky, of 511 West Third street.

Funeral of Mrs. M. D. Brown.

The funeral services of Mrs. Moses D. Brown were held yesterday afternoon at the home of her daughter, Miss Mary A. Brown, on Washington avenue, and were largely attended by relatives and friends from New York, Brooklyn, Dunellen and this city. There were also many beautiful floral tributes. Rev. Dr. C. M. Anderson, pastor of the First M. E. church, officiated, and the burial was in the North Plainfield cemetery. Relatives acted as pallbearers.

—Press Want Ads. Pay

—Wheels, tires and springs for baby carriages. Jack Horner, 33 Somerset street. 3 10 fmw tf ***

TWO ARE KILLED IN AUTO ACCIDENT

E. D. Middlekauff and Elsie Walpole Both Nearly Incinerated When Car Turns Turtle.

Ellsworth D. Middlekauff, of North Plainfield, one of the most prominent mining promoters in the State, was instantly killed at 9:30 last night, when his powerful American touring car turned turtle in the Main street, at Chester,, Morris county. Miss Elsie Walpole, the seventeen-year-old daughter of Lynus Walpole, of Scotch Plains, who was riding with him at the time, met the same fate. Both bodies were pinned down by the heavy machine and burned almost to a crisp in a rush of flames that followed the contact of lightened lamps with the gasolene tank. The $5,000 automobile was left a heap of twisted scrap iron.

The accident occurred in front of the home of Elmer Searles, of Chester, and was caused by the car striking a large stone which marked the entrance to his driveway. He was sitting on the front porch and ran to the road when he heard the crash. Neither of the two occupants uttered a sound after the turnover, but Searles could see both forms and made desperate attempts to lift the weight from them. Finding this impossible he called for help but the neighbors who responded were in the same plight. Finally a horse was secured and the flaming car was pulled to one side by a hastily made grappling rope. Middlekauff's body was badly mutilated, but the face could be recognized. All that was left of the young woman who is supposed to have been Miss Walpole was a charred and blackened frame devoid of all human semblance. A silver belt buckle, a necklace pendant and odd pieces of a black velveteen dress were all that led to her identification. This was not fully established until noon today when relatives viewed the bits of evidence at Young's undertaking rooms in Dover. Arrangements are being made to forward both bodies to this city tonight.

Middlekauff left Plainfield Monday morning and presumably spent the intervening time before the fatality in various parts of Morris and Warren counties attending to business for the National Mining and Leasing Company. The young woman was with him at Washington, Warren county, at 7 o'clock last night, when his chauffeur, John Snyder, left him there. He was preparing to come to Plainfield and Snyder refused to ride with his employer because he insisted on running the car himself. The chauffeur declared he would not remain in the car if he was not allowed to handle it and was ordered to return home by train, which he did. He stated this morning that he did not know who the young woman was.

After leaving Washington the next definite report from the car was at 9 o'clock when it stopped at Welsh's garage, German Valley. The girl in a black velvet dress was seated in the machine and Middlekauff addressed her as "Margaret." In reply to a query of a friend at the garage he said she was his daughter. This was not true. After leaving German Valley the car proceeded toward Chester and dashed into the village at a high rate of speed. The crash occurred a moment or two later.

When the wreck of the car was pulled from the bodies, Middlekauff's identity was learned from letters and papers in the pockets of the clothing which escaped the flames. The auto license number was also discernible and the name was verified by reference to the records. The first information of the accident was telephoned to this city shortly after 11 o'clock last night.

Mr. Middlekauff came here about fifteen years ago. Three years ago he and others formed the National Mining and Leasing Company, whose mills and mines are in Kansas. The concern has been paying its stockholders who are scattered all over the State 18 per cent. dividends annually. Mr. Middlekauff was vice-president and treasurer of the mining concern.

Recently Mr. Middlekauff purchased No. 30 Rockview avenue as his residence. He leaves a wife, who is a plendid woman who is held in the highest esteem, and two children, B. Eleanor, aged eighteen, and Edson B., aged thirteen.

Mr. and Mrs. Max Klein, of 31 Park place, the borough, are parents of a fine boy.

—Advertise in The Daily Press. It pays.

WASH DRESS SKIRTS—A complete line in white and natural linen, original designs, to be found only here at the prices. The values will surprise you.

A. E. Force & Co

"THE WHITE STORE"

WE GIVE "S&H." THE STORE THAT SAVES YOU MONEY. Premium Parlor on 3rd Floor. GREEN TRADING STAMPS

WASH DRESSES—Such a beautiful collection, different from the ordinary kind, and yet the price is no higher than what you have to pay for the ordinary kind.

Great Final Closing Sale of Ladies' Tailored Suits

Here's an opportunity to buy beautifully Tailored Garments at less cost than a tailor would charge you to make a suit. We have a surplus stock of about 100 Suits that must be disposed of before warm weather sets in, and you can be the gainer if you will only grasp the opportunity, but you must act quickly, because these prices should clean them up in a day.

$18 and $15 Suits 7.50

Made of fine all-wool materials, Coats silk and satin lined; Skirts pleated and semi-hobble---no two alike.

$18 and $20 Suits 10.98

Splendid garments by the best makers of Tailored Suits; made of fine all-wool materials, all the good colors; this lot also includes some all-wool white serges and hairline stripe white serges.

25.50 & $25 Tailor'd Suits 19.00

This lot consists of our high-grade Suits of the finest materials; this season's superior models. The colors are navy, brown, tan and mixtures. You must see them to appreciate their real value.

ANOTHER LOT OF ALL-WOOL DRESS SKIRTS, the kind that caused such a sensation last week.

$7 and $8.50 Skirts 3.98

Serges, voiles, etamine and a few mixtures all lengths. Don't delay if you want one at this price.

Attend Our Great Half Price Embroidery Sale Today—5c, 8c, 14c, 19c, 59c and 69c

NEWPORT Coal and Gas Range

--a modern kitchen convenience that housewives will be quick to appreciate.

Embraces every good feature of the regular single oven "Newport," with the added capacity of the gas attachment.

This is one of the greatest improvements ever brought out by the

BOYNTON FURNACE CO.

It nearly doubles the cooking capacity of the range, as both coal and gas may be used at the same time if desired. Besides, this handy range gives, in compact form, both a winter necessity and a summer convenience. It solves the "cook stove" problem. Ask your dealer to show you this best of all combination ranges—the "Newport."

Made by
BOYNTON FURNACE CO.
37th St. near Broadway, New York

Paul Beldon, on South street.

Mrs. Albert Barker and children, of New York, are visiting Mrs. J. Harding, in Raritan.

'PLAINS AND FANWOOD.

If Slocum, of the local ball team, keeps up the pace he has set in the two games he has pitched for the locals, he will soon earn the sobriquet of "Strike Out" Slocum. 28 men have fanned in the two games, 14 in the Plainfield game and 14 in the game against the N. Y. Blue Sox.

About thirty-five of the pupils of school number 1, together with several teachers, enjoyed the school annual May walk, which was held yesterday afternoon. The trip included a tramp of about five miles, the scholars coming home loaded down with Dogwood flowers.

The Public Service Corporation has had its steam roller at work on Westfield avenue for the past week, putting the road back in condition, after the tracks had been raised. When the work is finished the road will be in better condition than it has been in years.

NEWS OF THE WORLD FOR THE BUSY MAN

Stocks were strong and active in New York yesterday.

The veto bill passed its first reading in the House of Lords.

The Rev. Dr. Frank Page resigned his Brooklyn rectorship to return to Fairfax, Va.

The trial of Daniel J. O'Rielly, the criminal lawyer, on charges growing out of the Bancroft bond robbery, was begun.

The Secretary of the Treasury invited popular subscriptions to a $50,000,000 issue of bonds for the Panama Canal.

Wall street was pleased by the terms of the Standard Oil decision, and stocks, instead of declining, advanced all along the line.

Governor Dix sent a letter to Speaker Frisbie, of the Assembly at Albany, urging immediate action on the income tax amendment.

The Court of Appeals in Montreal ruled that investigation into United Shoe Machinery Company's alleged "combine" might continue.

Vice-President Bogart, one of six United Wireless officials on trial for fraud, will plead guilty today, according to W. T. Jerome, his counsel.

The American Federation of Labor and unionism were assailed in the report of the president of the National Association of Manufacturers.

Andrew Carnegie gave unstinted praise to the decision in the Standard Oil case, speaking at the annual meeting of the Peace Society in New York.

The memorial to Queen Victoria was unveiled in London, with impressive ceremony, in the presence of a great gathering; the King delivered a speech.

Bishop Burgess, in his address to the convention of the diocese of Long Island, discussed church government, and approved Taft's arbitration policy.

Chancellor Lloyd George presented the budget, the new feature of which was the proposed payment of a $2,000 salary to members of the House of Commons.

The members of the Senate at Albany nearly came to blows over the measure to create a county of The Bronx; Tammany members won a victory in both houses.

The Standard Oil decision did not excite London, but the market was much strengthened there and in Paris; the tone of London press comments was pessimistic.

It was said some of the conferrees on subways strongly advocated the plan of dividing the territory between the Interborough and the Brooklyn Rapid Transit.

President Taft's public utterances, especially a message of January, 1910, show that he is in full agreement with the opinion rendered by the Supreme Court in the Standard Oil case.

Congress.—Senate: Two more futile ballots were taken in an effort to elect a president pro tempore; H. L. Stimson, to be Secretary of War, and Francis W. Bird, to be Appraiser at the Port of New York, were confirmed. House: Democratic harmony disappeared when the chairman of the Rules Committee attempted to name the special committees to investigate the Steel and Sugar "trusts;" to end the squabble an adjournment was forced.

The Plainfield Ministers' Association will hold its next meeting on Thursday evening, June 8.

Danish Lutheran services will be held tonight at 8 o'clock in the Swedish Pilgrim church, West Sixth and New streets, with preaching by Rev. N. H. Nyrap, of Brooklyn.

Rev. Claude McKenna, of Akron, Ohio, who conductes one of the largest missions in the middle west, will conduct the mid-week prayer service at the Park Avenue Baptist church this evening. Dr. McKenna will sing his famous "Bridal Song," a composition of his own. It is said that he has fed and housed some nine thousand men during the past year and intends to increase his benefactions during the coming year.

THE DAILY PRESS may be obtained from the following Newsdealers and Agents. 10c a week.

CITY.

Wagner & Moorhouse, The City Market.....125 North Ave.
H. H. Cleverly.....157 North Ave.
Timbo & Co.....218 Watchung Ave
W. C. Burns.....212 Watchung Ave.
Jos. Moledesky.....247 West Front St.
Mrs. M. Jenson....657 West Fourth St.
Union News Co.....R. R. Station
F. C. Field, Jr.....411 Park Ave.
G. A. Laing.....149 W. Front St.
A. D. Mallison..Fourth and Liberty Sts.
M. Kstil.....111 Park Ave.
Debele & Stahl.....112 Somerset St.
W. H. Olmstead.....321 Watchung Ave.
T. A. Garthwaite..Cor. 4th & Watchung
J. Mottley..Cor. E. 3rd & Richmond Sts.

SUBURBAN.

Dunellen.....R. Peters
New Market.....Corlell
Bound Brook.....Union News Co.
Somerville.....Jacob Genert
Westfield....C. F. Wittke, A. E. Snyder
Westfield.....L. Glasser
Scotch Plains.....Frank Anson
South Plainfield.....Hamilton
Fanwood.....Frank Anson
Netherwood.....W. H. Olmstead

AMONG OUR NEIGHBORS

SOUTH PLAINFIELD.

John Bordenheimer, of Plainfield, employed by Wiliam Hamilton as blacksmith, is boarding at the home of Michael Humphreys, on Lehigh avenue.

Mrs. Louis Teeple, of Newark, but formerly of this village, has returned home after a pleasant visit with her many friends here.

Mrs. Nathan Snyder and daughters, Alice and Lillian, have returned from a visit with out of town friends.

Mrs. Silbert Delaney and niece, Miss Elizabeth Delaney, returned from a visit with out of town friends.

John Egk, of Perth Amboy, is visiting his grandparents, Mrs. and Mrs. Auton Phillips.

John Higgins and Joseph Miller, of Newark, called on friends in the village yesterday.

Frank Randolph, of Storage road, is able to be about again after his recent illness.

Mrs. George Sandherr, who is in Muhlenberg Hospital, is reported as improved.

William Collins, of New York, was a visitor in the village over Sunday.

SOMERVILLE.

Among the personal effects found of the late James Dann, who lived for many years on the corner of Union and South streets, was an old tax duplicate of Bridgewater Township for the year 1853. In that time taxpayers raised only about $8,000 for the whole township. Now Somerville alone raises nearly $80,000.

Mrs. Lewis Mack, with her son, Louis, and Miss Carey, sailed on Saturday for Europe, where they expect to travel for some months.

James B. Brown is busy arranging the details for Memorial Day exercises by General Wadsworth Post, G. A. R.

Miss Olive Myers has returned to her home in Raritan, after spending last week with relatives in Newark.

Mrs. Catherine Bourke is entertaining Mr. and Mrs. James H. Shay and George Shay, of Brooklyn.

The Misses Beldon, of Arlington, spent Sunday with their brother,

CASTORIA
For Infants and Children.
The Kind You Have Always Bought
Bears the Signature of Chas. H. Fletcher.

CONTEST

FOR PLAINFIELD PUPILS

The Plainfield Ice & Supply Co. will give a prize of $25 in cash to the pupil of any school, public or private, in Plainfield or North Plainfield, who shall submit the best written advertisement for the Plainfield Ice & Supply Company's business, to occupy a space equal to the space taken by this annoncement.

The judges will be the Editors of the Courier-News and Daily Press. The conditions will be as follows:

The advertisement as written should be sent to the office of the Plainfield Ice & Supply Co., with a separate sheet of paper attached, bearing the writer's name, and name of the school he or she attends. Both sheets thus submitted will be numbered by the Company in the order received, and the sheet bearing the name of the contestant will be held by the Plainfield Ice & Supply Co., and the advertisement with the corresponding number will be sent to the judges, so that the judges will have no knowledge of the name of the writer. The advertisement which is decided to be the best will be so marked, and sent to the Plainfield Ice & Supply Company, who will by reference to the sheets in their possession, determine the name of the successful contestant.

The contest will end May 30, all letters received up to midnight of that day being eligible to the competition.

PLAINFIELD ICE AND SUPPLY CO.

222 Madison Ave, Tel. 1040

BARNES' GROCERY

The undersigned desires to inform the public that he has purchased and taken possession of the grocery business of R. W. Barnes, 217 Park Avenue. The store will be fully stocked with seasonable goods and the prices will be reasonable. Your patronage is solicited.

'Phone 1519-w HENRY VIEBROCK

W. W. WARNOCK'S New Bakery

Cor. North and Park Aves.

HOME-MADE BREAD, ROLLS, BISCUITS, DELICIOUS PIES, FANCY CAKES AND SPECIALTIES.

Telephone 209

Bicycles and Motorcycles

Jack Horner

33 Somerset St.

3 10 3m fmw

Advertisements

—FOR—

New York Herald, World, Times, Sun, Journal, Telegram, American, Brooklyn Eagle, —and— Newark Evening News Received at

The Daily Press

AT REGULAR OFFICE RATES.

IF there is anything needed to make your automobile trip more enjoyable, say in the line of an electric horn, which by the way is very useful in the country, or any of the other small supplies, give us a call and the probability is we have just what you want.

Plainfield Auto Tire Co.

407 Watchung Ave.

I. GOLDBERG.

Tel. 1512-L. 510 Watchung Ave.
EXPERT LADIES' TAILOR.

Perfect fitting and good workmanship guaranteed.

Special prices on Linen Suits for this season. 5 10 tf m-w

Store Closes 5:30 p. m. Except Saturday.
Telephone 5500—Market—Five Five Hundred.

L. S. Plaut & Co.

"BEE HIVE," New Jersey's Shopping Centre NEWARK

Now In Progress

OUR Matchless Maytime Bargain Festival.

Thousands of Dollars Worth of the Season's Most Desirable Merchandise at Extraordinary Concessions This Sale

is superinduced through the quarterly reorganization of assortments after an active three months business—and the gathering of surplus holdings of manufacturers and importers, advantageously procured. Every department in the house is represented—which means that many dress and accessory requirements of the person and many needs of the home may be supplied during this exceptional bargain occasion at prices materially below those generally prevailing.

711 TO 721 BROAD ST. NEWARK.

ALL MAIL ORDERS PROMPTLY FILLED.

All Plainfield-Elizabeth Trolley Cars pass our door. Wagon delivery to Plainfield and vicinity daily. No Branch Stores.

GO TO

GEORGE A. SCHEELEIN & CO.'S

for Fresh Jersey Meats and Poultry; also Fresh Jersey Vegetables. Extra Low Prices for Cash.

104 North Av., cor. Park. Tel. 463-R

COME RAIN COME SUNSHINE

In all seasons and for all occasions there is to be found in the

Made in Berkshire

line manufactured by

Eaton, Crane & Pike Co.

a distinctive something which appeals to all users of fine writing paper.

Crane's Linen Lawn

in the new fashionable shades are the daintiest creations for this season.

Come in and see them

Lenox Stationery Store
102 Madison Ave.
TEL. 1036-R. BABCOCK BUILDING.
The Little Store Around the Corner.

Typewriters Bought, Sold, Rented and Repaired (all makes.)

CHAS. E. VAIL

Jeweler and Optician

has RE-OPENED at his new location

236 Park Avenue

Opposite North Ave.

All are cordially invited to inspect his new store.

Eastman's Kodak Supplies

Netherwood Bakery

H. HANSEN, Prop.

1135 Park Terrace 'Phone 1764

Home-made Bread, Rolls, Biscuits, Delicious Pies, Fancy Cakes and Specialties.

Ice Cream and Water Ices

Orders delivered at short notice; also on Sundays.

FRANK NEIDIG'S

LINCOLN MEAT MARKET
Fine Meats, Vegetables, Oysters and Heinz's "57."

94 Somerset St.

Telephone—781.

39c Children's Hats 19c.

These are good hats for play-time, the rough and ready kind; regular 39c value; on sale 19c

More For Your Money at—

Tepper's

PLAINFIELD, NEW JERSEY

Palmer's Hammocks.

Best by test applies to Palmer's Hammocks; we have their complete line; $1.00 up to $6.98

THERE SEEMS TO BE NO END TO THE SPLENDID ECONOMIES THIS

May Sale Offers

NEW LINE OF LADIES' NECKWEAR JUST IN

This collection contains every going kind of fashionable neckwear such as Sailor Collars, Dutch Collars, Frills, Coat Collars, Jabots, Collar and Cuff Sets, Bows, Stocks, etc. .....25c to $2.50

OUR LINE OF SUMMER DRESSES

New seasons styles made of good wash material, some trimmed with lace, others with embroideries; also pretty styles of dainty white lingerie. These stylish little dresses are cut by scientific methods. They are perfectly made and show expert workmanship in every detail .....$2.98 up to $12.50

CHILDREN'S DRESSES.

We court comparison. Come in and see how nice these dresses are made; see what pretty styles; what good material and how reasonably priced; then figure the cost of your material, the bother of fitting and making and you will soon see the advantage of buying the dress made. Colored and white—
98c to $7.98.

19c AND 25c WASH GOODS REDUCED TO 15c YARD.

All our stock of 19c and 25c Dimities, Irish Linette, Printed Flaxon, Mercerized Foulards and a few bordered effects at this substantial reduction.

To those who will visit this section and familiarize themselves with the special prices and the superior merit of these lines, little need to be said concerning the economies which may be realized in this May Sale.

25c SECO SILKS ON SALE 19c YARD.

This pretty material so much in demand for spring, in all the new shades, also black and white, will be placed on sale for one week only, starting Monday, the 15th, and ending Saturday, the 20th, at yard.....19c

69c SILK FOULARDS 45c YARD.

10 pieces all silk foulards, 18½ and 23 inches wide, in the popular pin stripes and checks; a real 69c value; on sale, yd. 45c

56-INCH ALL WOOL SERGE $1.00.

This splendid value is our regular $1.39 cloth; colors are black and navy; for this week, yard.....$1.00

THE NEW TAN COAT SERGE $1.25 YARD.

56 inches wide in a pretty shade of tan for spring wear; also 2½-inch all silk braid for trimming to match at, yard.....49c

$16.50 LADIES' SUIT VALUE; ON SALE $10.98.

Fine navy serge ladies' suits, well made throughout; this suit is positively a $16.50 value; on sale.....$10.98
Misses' and women's sizes; two styles.

WASH SKIRTS—
$1.25 UP TO $3.98

Linen wash skirts are in great demand just now; warm weather is here and we are prepared to supply you with summer needs—Linen Skirts for one. We are showing a good value in white Rep at...$2.69

LADIES' SHIRTWAISTS.

These waists we are showing should appeal to every woman interested in tasty and high-class waists. The styles we are showing far surpass anything shown heretofore—
98c up to $4.98.

We especially call your attention to the lines we are showing at 98c and $1.98. Exceptional pretty styles just in.

LADIES LONG KIMONAS
98c TO $3.49

Well made and cut full is the watchword of this particular make; we are showing a large variety of figured lawns.

AT $1.69—Of good quality lawn, full length with embroidered edge.

AT $1.98—Pretty sailor collar effects; very new, made of fine lawn in neat figured and flowered designs.

AT $3.49—Of dotted crepe cloth, trimmed with pretty Dresden silk; empire style.

The "Safe and Sane" Method

of investing is having its innings now. For years the public has not been so conservative in its estimate of desirable investments as at present.

Perhaps the great publicity given to the methods of the "get rich quicks" have had much to do with this. At any rate the investor today "wants to KNOW" and desires the soundest advice he can get.

Fidelity Trust Co.

NEWARK, N. J.,

through its Bond Department is prepared to give advice upon sound and desirable investments—the class of investments which will be earning money for your children long after you have ceased to need it.

Write BOND DEPARTMENT

or

"COME IN AND TALK IT OVER."

ALL OUR AWNINGS are made of JOHN BOYLE & CO'S -AWNING CLOTH- which has been the STANDARD QUALITY for over 40 years. Do not accept other makes claimed to be "just as good as BOYLE'S" GALVANIZED FRAMES, WORKMANSHIP AND TRIMMINGS THE BEST AND FIT GUARANTEED

Awnings
Hammocks
Porch Chairs

Why not get just the best awning possible for your money? We have been makers of good awnings for years and can truthfully say ours is positively the best in every detail, only the highest grade used, cloth, rope, pulleys, frames and cut right with the correct fit. Surely this is worth your thoughtful consideration; and best of all you pay no more than for only ordinary sort. Get our estimate right now. We are very busy and would be pleased to have your order early.

Your needs for the summer comforts can be fully supplied here. Our stock is the most interesting now. All the useful and complete summer furnishings at the smallest prices.

Refrigerators
Screens, Swings

Shirley & Johnston

Babcock Building

None of the Naps were retired by the shutout route.

John Tinker, the shortstop of the Chicago Club, was suspended Monday for three days by President Lynch, of the National League, for his trouble with Umpire Doyle in Brooklyn last Saturday. He will be able to get back in the game again on Thursday.

Pitcher Jack Pfister, a veteran member of the Chicago National League Club, was traded to the Louisville Club of the American Association Monday by Manager Chance, for Emil Richter, a former Chicago semi-professional player.

Hal Chase, manager of the New York American League Baseball Club, who has been ill at Cleveland for the last two days with bronchitis, was slightly improved yesterday. His attending physician said that Chase would be able to leave for New York in a week or ten days, but it will be at least two weeks before he will be able to play ball again.

Fred Merkle, the guardian of the first bag for the Giants, poled out a home-run drive Monday in the game against Roger Bresnahan's Rajahs. The first baseman dropped the ball into the new centre field bleachers in the second round.

The seniors of the Plainfield High School will cross bats with the faculty team this afternoon on Crescent Oval. The game will be called promptly at 3:30 o'clock. This being the annual event between these teams an amusing as well as close game is expected.

BASEBALL POOLS

NATIONAL	Sat.	Sun.	Mon.	Tues.	Wed.	Thurs.	Fri.	Total
New York	19		10	6				35
Brooklyn	4		2	3				9
Boston	3		10	7				20
Philadelphia	5		21	4				30
Chicago	5		6	2				13
Cincinnati	4		5	11				20
Pittsburg	9		12	11				32
St. Louis	5		6	8				19
AMERICAN								
New York	6	3	6	1				16
Philadelphia	7	5	2	1				15
Boston	13	5	4	6				28
Washington	11	2	0	0				13
St. Louis	0	6	8	4				18
Cleveland	12	14	3	2				31
Chicago	6	6	6	6				24
Detroit	11	6	5	7				29

NATIONAL LEAGUE RECORD.

	W.	L.	Pc.
Philadelphia	21	7	.750
Pittsburg	17	9	.654
New York	16	10	.615
Chicago	15	12	.556
Cincinnati	12	10	.545
St. Louis	8	15	.348
Boston	8	21	.276
Brooklyn	7	20	.259

Yesterday's Results.

St. Louis, 8; New York, 6.
Brooklyn, 3; Chicago, 2.
Pittsburg, 11; Boston, 7.
Cincinnati, 11; Philadelphia, 4.

Games Today.

St. Louis at New York.
Chicago at Brooklyn.
Cincinnati at Philadelphia.
Pittsburg at Boston.

AMERICAN LEAGUE RECORD.

	W.	L.	Pc.
Detroit	25	5	.833
Chicago	14	12	.538
Boston	15	13	.536
Philadelphia	13	12	.520
New York	12	14	.462
Washington	10	15	.400
Cleveland	12	18	.400
St. Louis	8	20	.286

Yesterday's Results.

Cleveland, 2; New York, 1.
Detroit, 7; Boston, 6.
Chicago, 6; Philadelphia, 1.
St. Louis, 4; Washington, 0.

Games Today.

Philadelphia at Chicago.
Washington at St. Louis.

EASTERN LEAGUE RECORD.

	W.	L.	Pc.
Rochester	18	4	.818
Toronto	14	7	.667
Buffalo	11	8	.579
Baltimore	12	10	.545
Providence	8	13	.381
Newark	8	14	.364
Montreal	7	14	.333
Jersey City	5	13	.278

Yesterday's Results.

Baltimore, 2; Rochester, 1 (11 innings.)

(Other scheduled contests in the Eastern League postponed because of rain.)

Games Today.

Newark at Buffalo.
Jersey City at Toronto.
Providence at Rochester.
Baltimore at Montreal.

Rev. Gabriel Reid Maguire will preach on "The Difference Between the Jews and the Gentile," on Sunday evening and at the close of the service will administer the ordinance of baptism.

Notice to Dog Owners

The time limit for issuing dog licenses expires on

SATURDAY, MAY 20, 1911

After which date arrests will be made of those harboring unlicensed dogs.

All dog owners are notified to obtain licenses for their dogs on or before

SATURDAY, MAY 20, 1911

5 16 10 P. S. KIELY, Chief of Police.

SPORTS

News and Notes

BASEBALL.

Johnny Evers is out of baseball for all time, according to the news current in innermost baseball circles. The best second baseman since the days of McPhee, and the keystone of the marvelous infield of the Chicago Cubs, has suffered personal losses and physical distress that have unfitted him for the game. Those who should know declare that the player noted on the field for his gameness has given up the fight in the face of spectres of disaster. Until recently he worried in secret. Revelations of them to some of his comrades was soon after followed by his retirement because of illness, and the Cubs who have played with Evers do not expect him ever to be one of their mainstays again.

Bill Hogan, who was sold to the St. Louis Browns by the Philadelphia Athletics for $5,000 recently, played left field Monday in the game against the Washington Senators. He accepted two chances in the field and drove out a pair of bingles in four times up, including a drive that was good for three-quarters of the distance.

Simon, who did the catching for the Pittsburg Pirates Monday, in the game against Boston, had a great day with the wagon tongue. He was officially at the bat five times, and each time he responded with a clean cut single.

The Phillies handed out a 21 to 5 beating to the Cincinnati Reds Monday. The Quakers made twenty-one safeties off Gasper, McQuillan and Schreiber, who did the flinging for the Reds. Humphries, who was on the mound for the Dooin forces, allowed ten hits and was credited with five shutouts.

The release of Pitcher Harry Ables to the Oakland (Cal.) club of the Pacific Coast League by the New York American League Club was officially announced Monday night. Ables was with San Antonio last year and led the Texas League pitchers in striking out opponents. He is a left-hander.

McKechnie played the keystone bag for the Pesky Pirates Monday in place of Dots Miller, the Kearny lad. While Mac failed to break into the hit column, his fielding was one of the features in the Pittsburg-Boston game. Out of fourteen chances he accepted all but one.

Eight home-run drives were made Monday in the two major leagues. Six of the four-base wallops were recorded by athletes who draw their pay in the Lynch organization.

Russell Ford, the spitball artist, was on the mound for the Yankees Monday in the game at Cleveland. The erstwhile Eastern Leaguer was touched up for an even dozen of hits, including a double and a triple.

Absolute Sense of Security In the Purchase of a Mathushek & Son Piano

The seeker of a piano may come to our ware-rooms, choose from a large collection of proved instruments, and he will find the very best of Pianos and the best of Player-Pianos.

He will find our terms the fairest and most liberal.

In other words, we are determined that our piano patrons shall enjoy an **ABSOLUTE SENSE of SECURITY.**

This means more than good intentions. It means that **WE** first of all must possess that sense of absolute security in building the **PIANOS TO BE SOLD.**

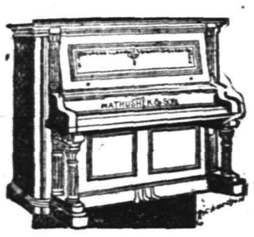

THE BEST PIANOS IN THE WORLD
with many valuable improvements

FACTORY DIRECT TO BUYER MEANS A LARGE SAVING.

Mathushek & Son Piano Co.

No. 310 West Front St., Plainfield, N. J. 'Phone 1365

SPECIAL NOTICE—High grade and artistic tuning and repairing Pianos and Player-Pianos by factory experts.

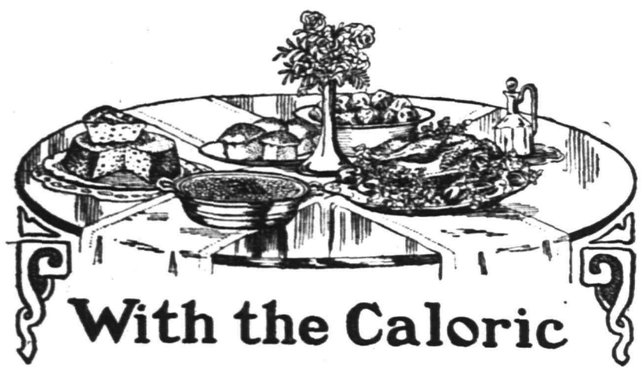

With the Caloric

FREE! Book of Home Menus during week of demonstration of "Caloric" Fireless Cook Stove.

See our Show Windows for Menus. Daily Changes.

COUPON
Fill out and bring this COUPON to our store and get this beautiful book of Home Menus FREE.

Name _____

Address _____

A. M. GRIFFEN CO.,

119-123 E. Front St. 'Phones 6-214

USE PRESS WANT ADS

If you are dissatisfied
with your paper service
call on or 'phone

The Hustler

The best service in the city

Morning, Evening & Sunday Papers

Phone 668-J

William H. Olmsted

331 Watchung Ave.

AN ORDINANCE

For the Laying Out and Opening of East Sixth Street, from Richmond Street to Central Street, and establishing the Grade on Said Street.

The inhabitants of the City of Plainfield, by their Common Council, do enact as follows:

Section 1. That the street known as East Sixth Street from Richmond Street to Central Street, as already laid out, opened and dedicated to the public and shown on a map entitled "Block Assessment Maps of the City of Plainfield, Union County, New Jersey, Second Ward, 1909," on file in the office of the Collector of Taxes, be and the same is hereby accepted as a public street of said city.

Sec. 2. That the grade marked and shown on the profile entitled "Profile of East Sixth Street, from Richmond Street to Central Street, City of Plainfield, N. J.," made by Andrew J. Gavett, City Surveyor, and filed in the office of the City Clerk on the third day of April, 1911, be and the same is hereby adopted and established as the official grade to which all curbs shall be maintained, and in conformity with which all macadamizing shall be constructed, and all grades of sidewalks shall be maintained, as provided by law and the ordinances of the City of Plainfield.

Adopted by the Common Council May 1, 1911; approved by the Mayor May 8, 1911.

GEORGE W. V. MOY, Mayor.
Attest: J. T. MacMURRAY, City Clerk.

SMALLEY BROS.

147 North Avenue.

BUTCHERS

CHOICE MEATS.
GAME IN SEASON.

ROASTING AND BROILING CHICKENS A SPECIALTY.

Orders called for and delivered. Telephone 88-A.

THIS MEANS YOU

may save, in addition to getting superior wares, from 5c to 15c on purchases by selecting the Royal Talcum, Tooth and Foot Powders, Royal Shaving Sticks and Royal Shaving Soap Powder, Royal Silver Polish and Royal Face Powder, in twenty leading stores of Plainfield. Samples of Royal Tooth Powder and Royal Violet Talcum of dealers on request. Royal products will not disappoint you. Allen Pharmacal Co., Plainfield, N. J.

L. Moraller & Son,

Watchmakers and Jewelers, Watches, Clocks and Jewelry. Fine Watch and Clock Repairing a Specialty.

219 Park Ave. Plainfield, N.J.

Gayle Hardware Co.

SELLS RELIABLE

Garden and Flower Seeds, Garden Tools and Wheelbarrows, Poultry Netting and Wire Fencing, Lawn and Garden Fertilizer.

LAIRE'S CELEBRATED LAWN GRASS MIXTURE—LAWN MOWERS SHARPENED.

COUNTESS
QUEEN
GEM DOCKASH
RANGES
OUR FAMOUS TRIO

Royal Granite Steel Ware

TEL. 398 FRONT ST. and PARK AVE.

THE DAILY PRESS.

Plainfield, N. J., May 17, 1911.

There is more than one man going about town nursing his own boom for a place on the board should the commission form of government be adopted. As "Tune" Melick says: "Don't it Beat All!"

There is a marked distinction between a "boss" and a "leader" in political usage and those who have followed the career of Frank H. Smith as chairman of the Union County Republican committee justly place him in the latter class. Hence, his expression of opinion regarding the Prince corrupt practices act was what naturally might be expected from him and is in line with his past actions. Commenting on it the Elizabeth Journal says: "County Chairman Smith has taken the logical stand on the Prince corrupt practices act. The astonishing thing is that other more or less local statesmen should not be able to see the matter in the same light. Some of the sections which the politicians most severely critfcize are merely designed to save them from themselves. They check an endless chain of abuse which entails a vast amount of trouble and expense, and in the end leaves the contestants just where they were at the outset, comparatively."

DAUGHTERS OF LIBERTY IN ANNUAL MEETING

Nearly 500 delegates assembled yesterday on the Young's Old Pier; at Atlantic City, to attend the seventeenth annual session of the State Council, Daughters of Liberty. These delegates represent 170 councils, having a total membership of nearly 19,000. The present meeting will last two days.

Mrs. Jennie B. Hayward, of Newark, state councilor, is presiding. Her associates in office are: Junior ex-state councilor, Mrs. Katherine Irwin, of Trenton; junior ex-state associate councilor, Mrs. Maggie Wolfkiel, of Jersey City; state associate councilor, Mrs. Jennie Fichtel, of Oxford; state vice councilor, Mrs. Rae Gensen, of Jersey City; state associate vice councilor, Mrs Sarah Beck, of Trenton, state secretary, W. L. Hayward, of Newark; state associate secretary, Mrs. Minerva Cullin, of Collingswood; state treasurer, G. Albert Reining, of Brooklyn; state associate treasurer, Miss Hannah Meyer, of Jersey City; state guide, Mrs. Sarah Angelo, of Millville; state inside guard, Mrs. Gordon Kendall, of Paterson, and state outside guard, William A. Robinson, of Belmar.

FORTY COAL DEALERS WILL VISIT THE MINES

The retail coal delaers along the line of the New Jersey Central have planned to take a two-day trip to the mines in Pennsylvania, on June 8-9, and the party has engaged a special Pullman coach which will be attached to a regular train going and coming. The train will leave here at 9:43 on the morning of June 8, going to Mauch Chunk and Wilkes-Barre, the point of destination. Leaving Mauch Chunk at 3:18 on the afternoon of June 9, the party will arrive home at 6:29 that evening.

The party will be made up of between forty and fifty dealers, including representatives from Newark, Elizabeth, Westfield, Plainfield, Dunellen, Somerville and other intermediate towns. The committee in charge has arranged for dining car service en route and upon the arrival of the party at Wilkes-Barre, the mine operators will entertain the visitors druing their stay. There will be a trip down one of the large mines and other sight-seeing journeys in that region.

PUBLICITY IS BEST CORPORATION TONIC

Discussing corporate control before the students of the University of California, at Berkeley, Cal., yesterday afternoon, Governor Woodrow Wilson, of New Jersey, declared that the people at last realized that it is no intrusion on the part of the public to look into the affairs of corporations. The individual cannot compete with them, he said, therefore the individual must be protected.

"This is what we call the corporation problem," he continued. "It is plain that the best tonic for corporations is publicity. Since what they do is of common concern, it should be of common knowledge. Since what they are is the basis of public credit for them, it should be fully disclosed at every turn of the business.

"We ought by this time to have seen the futility—we might even say the stillness—of trying to punish illegal action by penalizing corporations as such. Fines punish the stockholders, forfeitures of charters and of the franchises which they are exercising paralyze industry and confuse business. Men do not cease to be individuals by becoming the officers of corporations. The responsibility for violating law, for neglecting public interests ought to fall upon them as individuals."

Headquarters for
Gibson's
RYE.
E. C. Westcott, Agent.
115 East Front Street.

MARTINE WILL NOT FRANK FOR WILSON

Since going to Washington Senator Martine, of New Jersey, has received several requests from Democarts in various sections of the country to have inserted in the Congressional Record certain political speeches recently delivered by Governor Woodrow Wilson.

To a request of this kind coming from a Wilson admirer and prominent Democrat in a middle western state, Senator Martine has just made the following reply:

"I regret to say that I do not feel able to comply with your request to have inserted in the Congressional Record and reprinted and circulated under Congressional frank, the address delivered by Governor Wilson.

"Primarily, I cannot see my way clear to do this for the reason that I am opposed to members of Congress taking advantage of their position for such purposes. For many years I have severely criticised other members of Congress for the extensive use of their franks in the circulation of partisan literature. Obviously, under these circumstances, I could not now be consistent and do the very same thing myself as a member of the United States Senate. Of course, I am not unmindful of the fact that a great many members of Congress are doing and will continue to do this very thing, and that they will include Democrats as well as Republicans. For myself, I shall not do it, and at the same time will seek to discourage such action wherever I may have influnce to that end. Parenthetically, I may add that only recently I stated in a public interview that if the Postoffice Department was administered in a more businesslike manner the public at large would be able to enjoy lower rates of postage. In this view, it is well to bear in mind that one of the grossest abuses against our postal systems is the sending of millions of parcels by the government free of cost to the senders. A large part of this correspondence and mail matter is not pertinent to the administration of the government.

"More than this, may I not say that in my opinion Governor Wilson is really not in need of the dissemination of his public addresses as a Democrat through the medium of the Congressional Record or in the form of government publications. Certainly, there is no man in public life today who is receiving as much attention from the newspapers of the whole country as Mr. Wilson. The transcendant ability of the man, not only in the manner in which he has met the problems of state government in New Jersey, but also in the loftiness and aptitude displayed in his discussion of the wider questions of public concern, stamp him as one for whom it is not necessary to obtain a hearing through the medium of government expense."

Not the Leader Store.

It was the Plainfield Bargain store at No. 245 West Front street, and not the Leader store, at No. 223 West Front street, which was gutted by fire yesterday morning. The Leader store was in nowise damaged and is doing the usual rushing business.

—Use Daily Press want ads. They bring results.

"OUR HOUSEWARES STORE"

Is a busy place these days. Here you'll find everything to make the home comfortable during the heated term. No matter what your needs are, come here for them. You'll find the largest assortments, the very best qualities and the lowest prices

IT'S TIME TO USE JAP-A-LAC

Jap-a-Lac will brighten up your old porch furniture, window and door screens, refrigerator, etc., and make them look like now; its a stain and varnish combined, it comes in all colors in quart, pint, half-pint and quarter pint cans and sells at 90c, 50c, 30c and 20c.

HAMMOCKS.

"Palmer" well known make in a wonderful assortment of styles, color combinations at prices to suit everybody: 98c, $1.25, $1.50, $1.98 and so on up to $5.98.

Jewett Refrigerators

For 62 years the standard. We have sold two carloads a year for the past 12 years and every one has given perfect satisfaction. No reason why you should buy one of unknown quality when you can get a "Jewett," just as reasonable; we show them in ten styles and all sizes; the prices starting as low as..$6.93

Croquet Sets

An elegant showing of high-class full 8 ball sets; made of hard wood, finished with two coats of varnish; at prices ranging from $2.98 down to 98c.

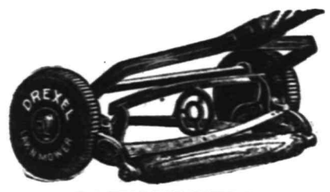

LAWN MOWERS.

The genuine "Philadelphia"; the largest and best makers of high grade lawn mowers in the world.

"The Drexel," cylinder with 3 blades, driving wheel 8 inches; diameter, of cylinder 5¼ inches; single pinion; geared on both sides, in 12, 14, 16 and 18 inch sizes; the 12-inch sells at.....$2.98

"The University," cylinder with 4 blades, driving wheel 9 inches; diameter of cylinder 5½ inches; single pinion; geared on both sides, in 14, 16 and 18 inch sizes; the 14-inch sells at.....$4.50

Lawn Swings.....$3.98 and $5.98

Lawn Settees.....98c and $1.98

"THE STORE OF QUALITY."

"OSTERMOOR MATTRESSES" AT HALF PRICE

Regular $30 Mattresses For $16.50

We have just secured from Ostermoor & Co. 50 of their regular $30 high-grade mattresses which they have authorized us to dispose of for $16.50. These mattreses they claim are slightly soiled from handling, but it would take a microscope to find the soiling. These mattresses are ten pounds heavier than the regular $15 Ostermoor and are covered with extra quality French Art twill ticking.

Woodhull & Martin Co.

BUY YOUR MILLINERY AT WHOLESALE AND SAVE MIDDLEMAN'S PROFIT

30c to 40c Saved on Every Dollar You Spend

Copied from N. Y. Mail May 16

PROFITS IN APPLES GO TO MIDDLEMEN.

Congressman S. W. Smith, a Washington apple grower, is a consumer who has been wondering why he did not get any benefit from the decrease in prices that has been reported. He was surprised the other day—and began to see a light—when he was face to face with a barrel of his apples in Washington city. He had received 55 cents for the apples and barrel, says the Indianapolis "News." The retailer had paid $4.50 for them and wanted a profit. The consumer, therefore, would have to pay about $6.

Congressman Smith began to trace those apples. He had sold them to the Fruit Growers' association. From it they had passed through the hands of an apple broker, from him had gone to a wholesaler and the retailer had got them from the latter. Congressman Smith is not a Socialist, but the speeches he has been making might have come from Congressman Victor Berger, the Socialist representative from Michigan, for they have been of the "abolish the middleman" sort that the street box orators have been pounding into the world's ear for a long time. In light of what has happened to others, it might be well to say a word to the middlemen, who seem to be responsible for the consumer on anything like scheduled time. That is to remind him that one of the fundamental principles of socialism is to eliminate the man between.

Copied from N. Y. Mail May 16

PAUL BURKHARDT CO.

160-162 East Front St. Plainfield

Announcement!

ALBERTO BUCCINI

347 Fifth Ave., New York City

Respectfully announces that he is now ready to offer to the Plainfield public his new artistic ideas and the execution of work for the interior decorations of residences. He has just completed the decorations of Mr. R. A. Meeker's residence, at Belvidere avenue, Plainfield, to the full satisfaction of the owner. Mr. Buccini had also decorated many high class residences in New York City and New Jersey and is ready to submit references and credentials on request. Any resident contemplating to make his home more beautiful will do well to communicate or call at Buccini's Studios to inspect the kind of work that he produces. He would appreciate the privilege of estimating on any work that may be desired

Announce Engagement.

Mr. and Mrs. Moses C. Stone, of New York city, formerly of this city, announce the engagement of their sister, Miss Isabel Virginia Howard, of this city, to Samuel Dempsey, of Osceola, Florida. The couple will be married June 28.

The Magic of Money.

"That fellow is a perfect boor."

"Go slow. He's worth a million or more."

"Is that so? Well, as I was saying, he's a man of marked individuality."—Louisville Courier-Journal.

Mr. and Mrs. Edward J. Phillips, of 128 Watchung avenue, are parents of a fine boy, born to them last evening. Mrs. Phillips was Miss Burns, and is the daughter of Mr. and Mrs. John Burns, formerly of the Hotel Kensington.

YOUR DULL **Headaches**

Probably come from overstrained eye sight. Nine-tenths of the headaches are the direct result of eye trouble. Bring those troubles to us and let us prescribe for you.

All work guaranteed.

FREE EXAMINATION BY

Stiles & Co.

PHILADELPHIA EYE SPECIALISTS

at 107 East Front Street, Every Thursday.

Hours 11:15 a. m. to 5 p. m.

DRY CLEANING TALK

Number 4

The Pressers and Finishers

Those who have read our Dry Cleaning Talks are aware by this time that there is something to Dry Cleaning.

After the garments have been properly dusted and passed through their proper bath, properly dried, spotted, etc., they reach the Finishing Department.

It is the duty of this Department to prepare the work for return, also largely to inspect, proving the previous work.

Our Finishing Department is our pride and we know it is efficient. Our ever increasing trade confirms this fact. Send your next work to us.

G. O. KELLER

125 PARK AVENUE TELEPHONE 857-J

IMPORTANT NOTICE.

We desire to inform our many friends that we have opened a branch office in Plainfield under the Personal Supervision of Wm. N. Gray, Sr., the President of this Corporation, Established many Years at Cranford and Westfield. We have one of the best Equipped Undertaking Establishments in the State. Where with Judgement, Good taste and Knowledge of values the cost of funerals are kept surprisingly LOW and yet meet every requirement of propriety and affection. Let us show you we can do this.

GRAY BURIAL and CREMATION COMPANY

410 East Sixth Street, Plainfield, N. J. Telephone 1784-w

Copyright 1909, by C. E. Zimmerman Co.—No. 17

IF you have never had a bank account you cannot understand the feeling of independence and happiness that comes with the possession if one.

A great writer has said that many people with good incomes are more unhappy than beggars because they live beyond their means. If you have never had a bank account you realize the truth of this assertion and cannot understand the feeling or independence and happiness that you may so easily enjoy.

PLAINFIELD SAVINGS BANK

PAYS 4% INTEREST.

AMUSEMENTS. AMUSEMENTS.

THE PARK COMEDY CLUB

PRESENT

"The Henrietta"

With a notable cast of local amateurs.

Benefit of Anti-Tuberculosis League.

THE CAST:

Nicholas Vanalstyne, Jr., ...De Witt P. Brokaw
Musgrave, an old clerk.....Henry Crofut White
Nicholas Vanalstyne, Old Nick in the Street, Chas. H. Lyman
Agnes, Niece of Nicholas Valanstyne, Mrs. Chas. Barlow
Dr. Parke Wainwright.....E. P. Sharetts
Bertie Vanalstyne, the lamb.....Alson M. Abbott
Mrs. Rose Vanalstyne, wife of Vanalstyne, Jr., Miss Grace Isabel Ashwell
Watson Flint, a broker.....William Flanders
Mrs. Cornelia Opdyke, a widow..Mrs. Alson M. Abbott
The Rev. Dr. Murray Hilton, a shepherd, Laurens H. Van Buren
Lady Mary Trelawney, Old Vanalstyne's daughter, Miss Annie Ramsay Johnston
Lord Arthur Trelawney, her husband....John Valiant

PLAINFIELD THEATRE THURSDAY AND FRIDAY EVENINGS, MAY 18 and 19

Popular Prices—50c to $2

5 10 6 w-f-m-w-th-f

ORGANIZED 1864

THE **FIRST NATIONAL BANK** OF PLAINFIELD.

A COMMERCIAL BANK WITH SAVINGS and SAFE DEPOSIT DEPARTMENTS.

FOUR PER CENT. INTEREST PAID ON SAVINGS ACCOUNTS.

Fresh Poultry and Fresh Eggs.

We still have FRESH KILLED POULTRY; the same as usual. All dry picked and nicely cleaned. Our NEW LAID EGGS cannot be surpassed, either in FRESHNESS or FLAVOR, because no eggs are over three days old when delivered, and because our HENS are kept in a sanitary manner and DO NOT RUN AT LARGE. We deliver Tuesdays and Fridays. A trial is solicited. Drop us a card to call.

Grace Poultry Farm
Somerville, N. J.

John S. Lewis

Artesian Well Contractor.

Estimates Cheerfully Given.

Box 173,

Scotch Plains, N. J

AUCTION SALE

of Household Furniture at 164 East Front St., Plainfield, on

THURSDAY, MAY 18,

at 1 o'clock sharp.

Consisting of Dressers, Wash Stands, Iron Beds, Mattresses, Springs, Rugs, Oilcloth, some new dishes, Glassware, Sideboard, Dining Table, 1 doz Vienna Chairs, Rocking Chairs, odd Chairs, Kitchen Utensils, Ice Box, Parlor Stove, Kitchen Tables, 2 Garbage Cans, Buck Saws, Stove Pipe, Dampers, New Laundry Stove, Baby's High Chair, Books, 2 Fancy Oval Stands, Clocks, Stair Carpets, and other articles too numerous to mention.

These goods are in first-class condition and must be sold.

Terms cash.

W. A. SCHORB, Auctioneer.

A. Love, Clerk. 5 16 2

"AT THE FOUNTAIN" SPECIAL
Carmallow Sundas 20c Musa Sundas 15c
Soul Kiss Sundas 10c
AT THE CANDY CASE
ALLEGRETTI'S ADAMS' BOOTHS' CHOCOLATES
FROM 30c TO $1.25 PER BOX.
T. S. Armstrong
THE APOTHECARY Cor. Park and North Aves.

ANNUAL ENCAMPMENT OF G.A.R. IN TRENTON

Delegates from Winfield Scott Post are planning to be in Trenton tomorrow and Friday, when the State encampment of the New Jersey Grand Army of the Republic will be held. Officers will be elected for the year and delegates will be designated to attend the National encampment in Rochester, N. Y., to be held the latter part of August.

Among the names prominently mentioned as nominees for the office of State department commander are Major Charles M. Parsons, of Red Bank; A. F. Appleget, of Trenton, and Terrence McDonald, of Jersey City.

During the Civil War Major Parsons was connected with the First New York Volunteers. Mr. Appleget served with the First New Jersey Cavalry.

The business session of the encampment will begin at 10 o'clock tomorrow morning. In the evening a campfire will be held at Taylor's Opera House. The remaining business of the encampment will be done on Friday. Headquarters for the veterans will be in the suite of rooms in the State House recently set apart for use by the State G. A. R.

MRS. JOHN M. WHITON ELECTED PRESIDENT

Officers were elected, committees appointed and a social hour enjoyed at the annual meeting of the Woman's Association of the Congregational church, held in the church parlors yesterday afternoon. There was a large attendance and unusual interest manifested in the work of the association.

These officers were elected for the year:

President, Mrs. John M. Whiton; vice-president, Mrs. C. L. Goodrich; recording secretary, Mrs. Thad. O. Doane, Jr.; corresponding secretary, Mrs. Joseph Robinson; treasurer, Miss Jessie McIntosh. These committees were also selected:

Social—Afternoon teas, Mrs. C. A. Rice; entertainment, Mrs. Thomas J. Hylan; sewing, Mrs. Percy VanAlstyne; program—Literary, Mrs. S. W. Dunning; visiting, Mrs. William VanAlstyne; music, Mrs. A. C. LaBoyteaux; house, Mrs. Frank T. Clawson; local charities, Mrs. L. B. Morgan; literature, Mrs. S. W. Dunning; communion service, Mrs. Alonzo Weseman; vestments, Mrs. John R. Townsend.

The report of the treasurer showed that $872 was raised during the year for all purposes. After the meeting there was a social hour and Mrs. C. L. Goodrich was the hostess at a tea.

GET YOUR SEATS FOR 'THE HENRIETTA' NOW

What will be the best amateur performance ever presented to the Plainfield public will be seen at the Plainfield theatre tomorrow and Friday nights when The Park Comedy Club will appear in Bronson Howard's greatest comedy, "The Henrietta." Although there has been a great scramble for seats, there are many choice ones remaining unsold at the theatre box office, which may be obtained by telephoning No. 679 or appearing in person with the cash. The proceeds will be given the Plainfield Anti-Tuberculosis society for its local work.

The notable cast follows:

Nicholas Vanalstyne, Jr., De Witt P. Brokaw; Musgrave, an old clerk, Henry Crofut White; Nicholas Vanalstyne, Old Nick in the Street, Chas. H. Lyman; Agnes, niece of Nicholas Vanalstyne, Mrs. Chas. Barlow; Dr. Parke Wainwright, E. P. Sharetts; Bertie Vanalstyne, the lamb, Alson M. Abbott; Mrs. Rose Vanalstyne, wife of Vanalstyne, Jr., Miss Grace Isabel Ashwell; Watson Flint, a broker, William Flanders, Mrs. Cornelia Opdyke, a widow, Mrs. Alson M. Abbott; The Rev. Dr. Murray Hilton, a shepherd, Laurens H. Van Buren; Lady Mary Trelawney, Old Vanalstyne's daughter, Miss Annie Ramsay Johnston; Lord Arthur Trelawney, her husband, John Valiant.

The prices of seats range from fifty cents to two dollars.

—Wm. A. Schorb, auctioneer, will sell the household furniture at 164 East Front street tomorrow at 1 p. m.

AMONG OUR NEIGHBORS

DUNELLEN AND VICINITY.

Manager Bogardus, of the Dunellen baseball team, has received word from the Rahway Field Club that there is no confliction of dates and the nine will surely be on hand for the scheduled game, Saturday afternoon.

The Ladies' Aid Society of the Methodist church will hold a birthday dime social at the home of Mrs. William Smith, tomorrow night. The committee has prapared an excellent program. All interested are invited.

The Junior Epworth League of the Methodist church is planning a May walk to be held shortly. Several have taken place since Rev. W. A. Knox assumed the pastorate, and they have proved very enjoyable.

Constable Robert L. Pierce continues to improve from the recent paralytic stroke he suffered. His speech is steadily becoming better and he is regaining the use of the affected arm.

The regular monthly meeting of the Board of Trade is scheduled to take place Friday night. The telephone franchise application will be among the matters taken up.

Mr. and Mrs. Bert Brondon are the parents of a young son, who arrived at their home a few days ago.

Washington Camp, No. 98, P. O. S. of A., will hold a class initiation tomorrow night.

Miss Lillian Garretson has returned from a visit with friends in New York.

Mr. and Mrs. B. Siriski have been entertaining friends from Raritan.

Rev. Claude A. McKinney, of Akron, O., will speak on "The Submerged Tenth" at the regular weekly prayer meeting at the Park Avenue Baptist church tonight. He will also sing some of his famous songs, among them "The Bridal Chorus."

—Use Press want ads.

Stylish Coiffures for Summer

at the Hair Dressing Parlor of Mme. Brunelly. The latest head dress of the season made there. Mme. Brunelly has many years of experience in one of the most fashionable hair dressing parlors of New York, and her suggestions regarding coiffures and hair goods are worth investigation.

Mme. Brunelly
Masseuse, Manicurist,
Hair Dresser
228
West Front St.
In the Sebring Bldg.

WE ARRANGE LOANS
to the entire satisfaction of our customers and the RATE OF INTEREST charged is only SIX PER CENT. A YEAR. We also make a fair charge for services rendered in searching records, appraising security, etc. In addition to the privilege of making easy weekly or monthly payments, we also give a COPY of agreement, which shows amount advanced, number of payments, and discount.
HONORABLE DEALING and COURTEOUS TREATMENT.
HOUSEHOLD LOAN CO.,
148 E. FRONT ST., PLAINFIELD. NEW JERSEY.
Office Hours 8 a. m. to 6 p. m.
Telephone 820-J.

AUCTIONEERS
WM. A. SCHORB & CO.,
Plainfield Second-hand Furniture Store.
Are prepared to conduct auctions of Household Goods, Real Estate or Personal Property; Prompt Service and Satisfaction Guaranteed; also dealers in second-hand furniture; we buy and sell everything.
120 Madison avenue, Jackson Building. 'Phone 1707-W.

Watchung Express Co.
Incorporated.
120 Madison Ave. Tel. 1064-M-2
All Orders Promptly Attended To.

$75 Fine Upright Pianos. Lowest prices and easiest terms. No agents. $95
No canvassers. No heavy rents and expenses. No annoying solicitations. Why pay agents enormous profit. Bargains guaranteed. NEW JERSEY PIANO CO., 315 W. Front St. Open Evenings. Terms to suit.

T. A. MOORE
UNDERTAKER
Office and Residence,
614 E. 6th St., 'Phone 741-R.

A. M. RUNYON & SON,
UNDERTAKERS.
402 Park Avenue. Telephone No. 40, Office open day and night. Office of Hillside Cemetery.
New York office—50 Great Jones St. Tel. call 3345-Spring.
New York Embalmers License—1226.
New York Registered Licensed Undertaker No. 315.

Established 1872.
P. CASEY & SON.
UNDERTAKERS AND EMBALMERS
Office 116 Park Ave., Tel. 884-W. Res. 417 W. 3d St. Tel. 903-R. Office open day and night. N. Y. office 10 E. 22d St. Tel. 2094-Gramercy.

Chas. L. Stanley,
159 East Front St. 'Phone 928
Headquarters for choice Cut Flowers and Potted Plants.
Floral design work a specialty.
85,000 feet of glass. South Ave.

L. L. MANNING & SON.
STEAM GRANITE WORKS.
Corner Central Ave. and West Front St.
Opposite First Baptist Church

DIED.

HEIDELOFF—On Tuesday, May 16, 1911, Hannah Louise, wife of J. J. Heideloff, aged 48 years.

Services at her late residence, 352 East Front street, on Saturday, May 20, at 2:30 p. m. 5 17 2

Classified Advertisements

Rates for advertisements under this heading one cent a word for first insertion, one half a cent a word for consecutive insertions of the same advertisement running for less than one month, one month, fifty cents a line (6 words to a line), double rate for advertisement set in capitals.

No advertisements received for less than ten cents.

Copy for death and marriage notices and classified advertising accepted up to 2:30 p. m.

THE DAILY PRESS is not at liberty to give any information regarding advertisements that require an address in care of this office. Persons answering these ads. should mail or leave answers as stated in advertisements.

FOR EXCHANGE.

THERE is a large house in town, most centrally located. It looks as though it had been forgotten, but if you have an old farm somewhere you want two prices for by putting a new Easter bonnet on this house, come or address D. Foster Updike, 'phone 1907. 5 13 7

LET US TAKE the merry-go-around and go over to Coney Island for I have some property near there to exchange for your property. It is on one of those Park streets and it is just as lively as Coney Island. I certainly would love to take you to Coney Island. D. Foster Updike, the broker who works on the plan that my time is yours. 'Phone 1907. 5 13 7

HOUSE and lot, central location, rented; will sell or exchange for free and clear lots. Address Owner, M. C., care Press 2 1 tf

CHICKENS AND EGGS.

ROSE COMB Rhode Island Red and single comb white leghorn eggs for hatching; $1 a sitting; $5 a hundred. George Howard, Jr., South Bound Brook, N. J. 4 26 1mo

NEUMAN BROS.
GROCERS
ARE HEADQUARTERS FOR
VEGETABLES
Asparagus, Green Beans, Boston Lettuce, Tomatoes, Egg Plant, Celery, Cucumbers, Spinach, Radishes, Beets, Rhubarb.
Watchung Ave. and Fifth St. Telephone 760
Efficient and Rapid Delivery Service to All Parts of the City

HELP WANTED—FEMALE.

WANTED — SEAMERS, LACE RUNNERS AND FINISHERS; ALSO FEW LEARNERS; PAID WHILE LEARNING. INQUIRE RINK BUILDING, NAT LEVY & CO. 3 4 tf

WANTED—Two girls for general housework. 433 East Seventh street. 5 3 tf

WANTED—Woman for general housework. Apply 145 East Sixth street, before 6 p. m. 5 16 tf

WANTED—Competent white girl for general housework; to go to seashore; no washing. 414 West Eighth street. 5 16 3

WANTED June 1 to go away for summer months, white girl for general housework; washing. Call Mrs. Dickinson, 723 Central avenue. 5 15 3

TWO girls want positions at general housework. Intelligence office, 206 Duer street. 5 17 3

YOUNG woman to care for child five years old, afternoons; board at home. Address R. S., care Press. 5 17 2

CASH GIRLS WANTED. WOODHULL & MARTIN CO. 5 17 tf

WANTED — Competent general housework girl; no washing; references. 691 West Seventh street. 5 17 3

WANTED—White girl, Danish or Norwegian preferred, for housework, family of two; good reference required. Address Box 22, Fanwood. 5 17 2

WANTED—Elderly white woman, easy position; $2.50 per week. Address Y, care Press.

WANTED—Neat young girl as nurse; willing to go to seashore for summer. 20 Sycamore avenue, or 'phone 729-R. 5 15 tf

WANTED—Two girls or mother and daughter to do general housework for small family. Apply evenings, 1017 Madison avenue. 5 16 tf

WANTED—Girl for general housework. 21 Sandford avenue. 5 12 6

WANTED—A good second cook, colored preferred. Housekeeper, care Daily Press. 5 15 3

WANTED—Experienced sewer, and an apprentice. 424 West Front street. 5 15 6

MONEY TO LOAN.

MONEY TO LOAN on bond and mortgage. Mulford, opposite depot 12 28 tf

TITLES abstracted for purchasers of real estate and bond and mortgage loans. Chas. J. McNabb, 209 North avenue. 2 18 tf

MONEY to loan on first bond and mortgage, in sums ranging from $1,000 to $5,000. J. V. E. Vanderhoef, care of Woodhull & Martin Co. 2 17 tf

I AM loaning money and want some good mortgages. D. Foster Updike. 5 17 tf

MONEY TO LOAN on bond and mortgage. Charles L. Moffett, attorney, Woodhull & Martin building. 6 9 tf

MONEY to loan on bond and mortgage. J. T. Vail. 4 9 tf

MORTGAGES placed on good security. Francis J. Blatz, First National Bank Building. 8 21 tf

$25,000 TO LOAN at 5 per cent in sums to suit, on good mortgages Elston M. French, 171 North avenue. 9 19 tf

FOR SALE OR TO LET.

FOR SALE OR RENT—65 Westervelt avenue, April 1. Address W. R. Crary, Liberty, N. Y. 2 16 tf

HOUSES for sale or rent; lots for sale; easy terms. Apply D. F. Dugan, 511 E. Seventh St 9 24 tf

WANTED—MISCELLANEOUS.

COMBINATION saddle horse wanted; must be young, sound and kind; also saddle and bridle. Address Saddle Horse, care Press. 5 16 3

WANTED TO RENT.

WANTED—3 unfurnished rooms, centrally located. Address W. E. care of Press. 3 21 tf

REAL ESTATE AGENTS.

JOHN G. McLAUGHLIN,
Real Estate
AGENT AND APPRAISER
Mortgages a Specialty
Charges Reasonable.
4 29 1mo 1058 Arlington ave.

SOMEWHAT SPICY—I hear some howl about some of my ads. I trust you will keep right on howling, because you are howling me among some of the best business men of Plainfield and I am doing business. The biggest howl is about my 100% for a long search. It is my howl there for I had them to pay for when I knew there could not be anything to imperfect a title that would not be outlawed in seventy years. I expect to represent a Title Company soon and get my own searches the same as all real estate agents do in Trenton, where there is every kind of a court there is, including a U. S. court and everyone is satisfied with a twenty-year search. Do you remember how I use to get kicked. Now I will tell you why my ads are so odd. It is because I am odd. For instance: I am paid a salary, and a little more, to run a business in my own name. Did you ever hear of anything so odd as that? It is because I am so dumb and tricky. The man that pays it does not expect anything for it. D. Foster Updike, my time is your man. 159 North avenue. 'Phone 1907. 5 17 2

WANTED—Houses and lots for sale and to rent. R. D. Mathews, real estate agent. Office 134 Park avenue. 'Phone 893-W. 5 11 1m

THOSE desiring to own a farm should consult one who has been selling farms for years, and he is yours truly, William Henry Rogers. 136 Park avenue, Plainfield. Telephone 44. tf

TOO BUSY TO SUIT ME—I had to either stop advertising or do just what I have done. Have hired two men one to help me to sell and exchange farms which I have all over New Jersey, and to take charge of renting your houses and my insurance, will have all kinds including automobile insurance. They wil' be here next Monday. D. Foster Updike, 159 North avenue. 'Phone 1907. There is more news coming. You never knew that I was a promoter, did you? I sold $75,000 worth of bonds once in four days, that had been offered by peanut venders for six months, and everybody is still happy. I expect to talk to you about some in a few days. $7,000 worth are all ready sold and the company is not quite incorporated yet. I shall offer them to you, but if you look at me sideways I shall go where I went Monday. I had two notes amounting to five hundred dollars. Did I stop off where Wall street prevails; not much, I went to a bank in Trenton, where I left 16 notes unpaid when I came to Plainfield. Notwithstanding they did not know the makers of them, and I did not know one of them and told them so, I had the five hundred dollars five minutes after I walked in the bank. I would be in Trenton now, if I did not consider health better than wealth. My time is yours. 5 17 2

REAL ESTATE for sale, rent and exchange. Insurance in strong companies at lowest rates; money loaned on real estate. Thickstun & Emmons, 137 North avenue tf

SITUATIONS WANTED—MALE.

WANTED—By Danish man position as coachman, gardener, or handy man. 330 North avenue, Dunellen. 5 17 3

COLORED man wishes position as chauffeur; New York license; best references. Leon Jones, 208 Plainfield avenue. 5 15 3

COLORED man wants days' work, any kind; reference. James Mack, 341 Leland avenue. 5 16 2

EMPLOYMENT AGENCY.

MURRAY'S Employment Registry, 226 E. Front street. Reliable help, moderate fees; temporary help at short notice. Near Y. W. C. A. Phone 666. 9 20 tf

EMPLOYMENT Agency, Mrs. Keller, 22 Somerset place, the oldest and most reliable (all nationalities). Phone 1724. 7 1 tf

HELP WANTED—MALE.

COLORED boy about 16 to work about drug store. Nagles' pharmacy. 5 15 3

GOOD man wanted to drive coal wagon. TenEyck & Harris, South Plainfield. 5 16 tf

WANTED—A young man for tank wagon oil delivery; reference required. Apply 148 East Second street. 5 16 2

WANTED—Boy to work in drug store. Rowley's, 218 West Front street. 5 16 3

WANTED—AWNING OPERATORS AND HANGERS AT ONCE. APPLY AT SHIRLEY & JOHNSTON'S, BABCOCK BUILDING. 5 2 tf

FOR RENT.

APARTMENT to let Jackson building. Inquire Fred Endress or Janitor. 12 17 tf

TO LET—House 6 rooms, 308 Lyman place; $16 per month. J. T. Vail, 177 North avenue. 3 23 tf

TO LET—Five rooms and bath on first floor; all improvements. Inquire 108 Central avenue. 3 29 tf

TO LET—8 room house, all improvements; also barn. Apply to Mrs. Kenyon, 134 Crescent avenue. Tel. 805. 4 21 tf

TO LET—New 7-room house; improvements; $22; Woodbine avenue. Emile Beys. 4 27 1mo

FOUR pleasant rooms to rent, on West Second street. Address M. W. H., care Daily Press. 4 21 tf

FOR RENT—Six room house, improvements; water, gas, tubs and toilet. Apply T. Callahan & Son, 300 Richmond street. 5 8 tf

SEASHORE COTTAGES for rent; have about 400 all along the shore; take my cab and see some of them. D. Foster Updike, 159 North avenue. 'Phone 1907. 5 17 tf

TO LET—Two apartments, 6 and 7 rooms; all modern improvements; Woodland Ave., 8 minutes from station. Call at new buildings, near Putnam Ave. 10 25 tf eod

FOR RENT—Physician's office and reception room; excellent location. Address Physician, care Press. 5 17 3

FOR RENT—Five rooms and bath. Call Mrs. Statts, 239 East Third street. 5 17 6

TO LET—8-room house, new, improvements, $20; on Seventh street. Apply 607 Berckman street. 5 8 tf

FOR RENT—You would be surprised to know the number of houses that I have had listed for rent, my way, in the last few days. D. Foster Updike, the broker who works on the plan that my time is yours. 159 North avenue. 'Phone 1907. 5 10 tf

HOUSE TO LET—442 West Front street; all improvements. Call 78 Somerset street. 5 11 6

HOUSE 321 Park avenue; dwelling or business. John Manley, broker, 205 Park avenue. 5 3 tf

TO LET—Four rooms, central; $10. LaRue, 152 North Ave. 5 8 tf

TO LET—Seven rooms, all improvements; hot water heat; $25. M. F. Gano, 142 North avenue. 4 21 tf

TO LET—Three rooms, all improvements. Thompson, 306 East Front street. 4 19 tf

FRONT rooms, furnished, connecting or separate; large closets. All modern improvements. 40 Grove street, corner Craig place. 'Phone 412-W. 2 11 tf

APARTMENT to let; six rooms and bath; all improvements with steam heat. Inquire R. H. Keenan, 441 East Fifth street. 2 2 tf

ROOMS AND BOARD.

GOOD accommodations; low rates; Boyce's Hotel, 97 Somerset St. tf

TWO rooms for light housekeeping, or roomers; all improvements. Call 124 Elmwood place. 5 13 tf

DESIRABLE rooms with board, 303 East Seventh street. Mrs. L. Hellstrom. 2 25 tf

TO RENT—Large and small furnished rooms; reasonable. 52 Elm place. 5 11 6

FURNISED rooms with all improvements for light housekeeping. Address Rooms, care Daily Press. 5 15 3

TO LET—Furnished room with board; also table board. 440 West Front street. 'Phone 418-L. 4 29 1m

ONE large front room and one single room with board. Apply Mrs. A. L. Waldorf, 134 Crescent avenue. 4 15 tf

PLEASANT rooms, with board. 21 Sandford avenue. 3 14 tf

FRONT rooms in private home with or without board; all improvements. Address M. H., Press. 3 21 tf

ATTRACTIVE room for couple; exceptional table. Mrs. Williams, 137 Crescent avenue 12 5 tf

FURNISHED rooms, light and airy, in nice neighborhood, near centre of town. 225 East Fifth st tf

LOST AND FOUND.

LOST—Topaz brooch on Sunday, May 14. Reward 1003 Park avenue.

FOR SALE.

FOR SALE—For spring wear best qualities of ladies' and men's gloves, all shades, $1; extra $1.25; also a lot slightly damaged, 75 cents per pair. H. Texier, 58 Somerset street. 4 1 tf

FOR SALE—Several good combination horses and ponies; also two nice brood mares. Apply Kensington Riding School, 775 Kensington avenue. 'Phone 194. 5 17 4

THE STATE Trust Company at Plainfield, New Jersey stock for sale: ten shares face value with surplus fifteen hundred dollars ($1,500). Apply W. H. M., room 3, Marsh building. 5 16 6

FOR SALE—Handsome roll top desk; also other furniture. Telephone 565-R. 5 17 3

MAN'S bicycle for sale cheap. 109 Grandview avenue. 5 17 3

FOR SALE—A quantity of good second hand lumber. Call at once 950 Hillside avenue. 5 16 2

WE ARE selling everything at greatly reduced prices on account of removal before June 1. At Murray's, auction rooms, Park avenue and Fourth street. 5 16 2

TOP soil, filling in stuff and concrete gravel for sale. Apply D. F. Dugan, 511 East Seventh street; Tel. 475-W. 4 4 tf

RIDING and driving horse for sale; perfectly kind and safe; price $350. 963 Central avenue. Telephone 745. 5 16 2

FOR SALE—Block wood and lumber at Apgar's saw mill on the David T. Kenney place, Scotch Plains, N. J. Address K. Apgar, Califon, N. J. 4 27 1mo

TWO-SEAT surrey for sale; first-class conditions. Wm. Nevius, 110 Elmwood place. 5 17 3

STYLISH buggy for sale. Address Stylish, care Press. 4 22 tf

SHETLAND pony, harness and cart for sale; won prize at last year's beauty show. Call 3 Elm street, Westfield. 5 15 3

BUILDERS, ATTENTION — For sale, seasoned chestnut porch columns, all sizes, clothes poles, fence and tie posts. John Herrmann, 411 Somerset street, 'Phone 70-J. 5 5 1m

SOIL FOR SALE—'Phone evenings, 1827-J. 4 29 tf

OLD papers for sale; put up in packages of 100 copies for 10c. Apply at this office. tf

REAL ESTATE FOR SALE.

FOR SALE—At Somerville, N. J., 9-room house, part improvements, barn and fine chicken houses; lot 100x150; 5 minutes from depot. J. V. E. Vanderhoef, care Woodhull & Martin Co. 4 7 tf

FOR SALE—New 9-room bungalow; terms to suit. 1430 East Second street. 4 22 1mo

HOUSE for sale on Clinton avenue, a few minutes to depot; 8 rooms, bath, all modern improvements; fine condition; a bargain. Apply to J. V. E. Vanderhoef, care Woodhull & Martin Co. 5 8 tf

FOR SALE—Comfortable modern house, all conveniences, ample porches, garden, flowers, near station and trolley; price reasonable, terms to suit; might rent. 716 Carlton avenue. 4 29 tf

FOR SALE CHEAP—Seven-room house, all improvements. Thomas Brown, 719 Essex street. 5 15 6

CHOICE LOT for sale—Berkley Ave., Netherwood; 95 ft. front by about 235 deep. R. I. Richardson, Westfield, N. J. Phone 66-J. 10 8 tf eod

FOR SALE—Lots on Union street, near Arlington avenue; also lots on West Seventh street; convenient to trolley. J. T. Vail. 9 27 tf

MISCELLANEOUS.

STORE your furniture with the Plainfield Storage Company; reasonable rates. Orders left for moving vans. Nagle's, Front and Grove Sts. 1 7 tf

PHOTOGRAPHS taken in the home. N. S. Wardner, 610 Division St. 'Phone 100-W. 2 24 tf

FANCY dresses, shirtwaists, children's dresses, etc., neatly and quickly done. Mrs. Hall's Hand Laundry, 115 Madison avenue. Telephone 1581-W and wagon will call. 5 13 1mo

THE EXCHANGE, No. 32a West Front street. Tel. 901-R. Largest display in furniture, rugs, bedding and general household goods in the city. Cash or liberal credit. An honest man's promise to pay—that is all we ask 1 5 tf

BEFORE selling your furniture see Latourette, 326 West Front St. tf

H. H. BUTLER, D. V. S.—Pet animals a specialty. OFFICE AT GANDL'S Riding School, Kensington avenue, near Putnam. Telephone 194 (cut out for reference). 1 8 tf

P. H. LATOURETTE, auctioneer; sales promptly attended to; satisfaction guaranteed. 326 West Front street. 2 10 tf

ROOMS AND BOARD WANTED.

WIDOW desires room and board for self and 15-months' baby in refined family; must be reasonable; state terms. Address Brown, 3 West Eighth street, New York. 5 17 3

HIS WORK IN OMAN TOLD BY DR. HARRISON

Dr. Paul W. Harrison, the medical missionary in Oman, Arabia, supported by Trinity Reformed church, Plainfield, gives the following account of his work in the current number of "Neglected Arabia," which is published quarterly by the Arabian Mission:

Our medical work in Oman has thus far been confined largely to Muscat and Muttrah. Little has been done to reach the interior. However, the work in these two cities is quite sufficient for the staff at present available. The interior also is reached to a certain degree, for visitors come from all parts of Oman to the capital city, especially in the winter.

Medical work anywhere is largely determined by the locality, the people who live there, and the diseases they have brought with them. Here in Muttrah all three of these factors are of considerable interest. To begin with, the locality is well within the zone of dangerous heat. For two months in the winter the weather is delightful—what might be called spring-like,—and those whose tastes run in that direction find a few days when dark clothes are really very comfortable. The rest of the year is hot, and for three or four months in the early summer extremely hot. Even the Arabs, if they have money, leave for pleasanter quarters.

The reason for this extreme heat lies largely in the topography of the place. Muscat and Muttrah as well, occupies the bottom of a huge basin. Mountains rise on every side, "bare as a bone," shutting out the breeze, and to a very real degree, shutting in the heat; the result is a climate in which white people are foolish to live during the summer. Close to the sea. In Muttrah the rented house used by the Mission is fortunately on the sea front and in a very favorable location.

The people who are the source of all medical opportunity are here,also the source of its principle difficulties. Their training has been neglected in many important points, most conspicuously, perhaps, as to the relation of disease to dirt and bad air. Disease in the general mind is associated with jinn, destiny and wierd disorders of the various bodily constituents. The fatalism which denies all relation between cause and effect in everyday life is disastrous here as in the realms of religion and ethics. It is especially in times of great epidemics of cholera and plague that this is shown. Efforts to interfere with such visitations from God are regarded as useless, if not worse.

But the efforts of bad houses and filthy habits is not confined to times of plague and cholera. The lonesome soldier perched on the rocks in a watch tower or castle probably breathes fresh air, but down in the city, and especially in their own houses, the people breathe something very different. Their sleeping apartments, if so dignified a term may be used, could scarcely be worse. There is no light, not a window, and the low doors open on a half dark court. To examine a patient a lamp is required even at mid-day. There is no ventilation beyond what the door furnishes. The floor is of dirt, covered with mats, and the whole room is a wretched tangle of beds, bedding, cradles and boxes, none of which is clean. There are degrees of filth, but the description might be made as much worse for some as better for others.

The food the people eat is in keeping with the houses they live in. A visit to the fish market in Muttrah is quite sufficient to make one wonder that cholera, once started, stops as soon as it does. It is not surprising that one of the ideas of the people is that cholera is due to eating fish. In times of epidemic eating uncooked food from the bazar is not to be thought of, nor is it safe. There is, however, no lack of food; rice, dates, and fish are exceedingly cheap, and it is safe to say that more people suffer from eating too much than suffer from eating too little.

Diseases of all sorts are here, but as a sort of background for lesser ills, malaria in various shapes and forms dominates the entire medical field. Nearly every one seems to have more or less fever, more or less of the time, and the severe forms, as black-water fever and maligant malaria, as not uncommon. Prevention will probably come in time, but it will be a long time, from present appearances. There is a large amount of tuberculosis, and the habits of the people give it a terrible grip. Muttrah has many of its victims, and the marvel is that there are not twice as many. Pneumonia is common in the winter. The people seem to be extremely susceptible to chills and any exposure to cold.

Besides all these there are all sorts of eye diseases, and not a little surgical work to be done; this latter, for the most part, what we would class as minor surgery at home. The people are very much afraid of operations, though probably this fear will become less as they know the doctor better.

These, then, are some of the things the medical missionary has to do in Oman and some of the conditions he has to work in. But that is not all he wants to do, not all he tries to do. He needs to be prayed for, for he has a good many temptations. The impatience that is far from the Spirit of Christ seems ever ready, for the patient sometimes is stupid or perhaps it is because the doctor does not speak the language very well. The little deviation from the truth looks inviting sometimes for the patient will never know the difference, whether the poor ignorant people to whom every surgical operation is a marvel, or admiring colleague who wishes that their work too might be self-supporting, or indeed the old friends at home whose admiration for research work is such a temptation. The medical missionary certainly needs the help that comes through prayer.

And does he accomplish anything? Sanitary practices are not suuddenly revolutionized, but they are gradually improved a little. He relieves the suffering of a few people a great deal, and of a great many people a little. He wins the friendship of the hostile and gains an entrance for the Gospel. He prays for the work, and especially for those who are put in his care. Perhaps he accomplishes more in that way than by any other means.

P. W. HARRISON.

The Carpet Dealer Telephones

"IS this Mrs. Blank? This is Goodman & Company. We find we haven't enough of that carpet pattern you ordered today to fill your order. We have ordered by telephone from our wholesaler."

The carpet dealer finds his Bell Telephone Service, with its long distance connections, of inestimable value in such an emergency.

It enables him to keep faith with his customers and to satisfy his trade.

NEW YORK TELEPHONE COMPANY

Every Bell Telephone is the Centre of the System

207

BAMBERGER'S
THE ALWAYS BUSY STORE
MARKET & HALSEY STS.

SUMMER MILLINERY

It is with a great deal of pleasure that we invite you to our display of Summer millinery, which is by all odds the most elaborate ever attempted in Newark. We direct particular attention to our showing of beautiful lace and embroidery hats, which includes many imported models, as well as exclusive designs from our own workrooms. Then, too, we have large assortments of Javas and Panamas trimmed and untrimmed, rough straw banded sailors and blocked shapes from the leading makers. We are enthusiastic over these hats and you will be too, when you see them.

SPECIAL VALUES IN OSTRICH PLUMES.

Here are five special offerings in black and white ostrich plumes, colored ostrich bands and samples. Regular stock goods, of splendid quality, at the most greatly lowered prices.

Black Ostrich Plumes—Good quality stock, perfect black—regular price $2.50 each; for special selling.....$1.98

French Ostrich Plumes—Black and white plumes of fine quality—broad full heads; regularly $3.50 each; special..$2.98

Black Ostrich Plumes—Beautiful black French plumes of finest quality—18 to 20 inches long—regular $12; special..$7.50

Ostrich Bands—A good assortment of them in black and colors—regular price 98c, but for special selling we've marked them at the low price of.....75c

Ostrich Samples—Fancy ostrich sprays in a variety of colors—regular $2.98 to $3.98 values, specially priced for this sale at $1.98

L. BAMBERGER & CO.
NEWARK, N.J.

Warm Weather Clothing

Now is the time to change your wearing attire to something cool. We have it in Suits, Straw or Panama Hats, all shapes and styles; Shirts, Ties, Socks, Belts, Underwear, Fancy Vests, and in fact all that goes to make you feel comfortable. Our lines are all filled with the choicest Clothing and the fixings that go with it. Clothing to measure.

Werner Clothing House,
206 WEST FRONT ST.

STANDARD HAT $2.00
MADE BY HAWES VON GAL
119 Park Ave. J. R. Blair

COAL DEALERS.

JOS. HARRIGAN
Old Company's Lehigh Coal
Boulets prepared Anthricite Coal
$5.00 per ton.
929 South Avenue
Telephone 198.

TenEyck & Harris,
Dealers in
LEHIGH VALLEY COAL
Office: Rowley's Drug Store, 313 W. Front St. Tel. 61J-2.

GEORGE O. STEVENS
747 West Front St.

R. L. CLINE
(Successor to C. H. Ruggs & Co.)
Best Quality Lehigh Coal
Yard and office 432 W. 3d St. Tel. 93

TenEyck & Kelley
COAL
741 SOUTH AVE. Tel. 1155

WALTER TEMPLE
Successor to Rheaume.
COAL
OFFICE AND YARD
674 South Second St. Tel. 231

Richard Parrott, Jr.,
DEALER IN
Best grade of Lehigh Coal and Old Co.'s Prepared Anthracite Coal (Boulets); $5.00 per ton.
686 So. Second St. 'Phone 1569

Arrival and Departure of Mails.

Plainfield Postoffice.

June 15, 1910.

NEW YORK MAILS. Arrive—6.30, 8.00, 8.40, 11.45 a. m., 1.30, 2.30, 5.00, 5.30, 8.30 p. m., 12 midnight. Close—6.30, 8.00, 9.00, 10.30 a. m., 12.10, 2.00, 3.50, 6.00, 7.10, 7.45, 9.00 p. m.

SOMERVILLE AND EASTON. Arrive—8.40, 10.00 a. m., 12.30, 3.15, and 7.00 p. m. Close—6.30, 8.00 a. m., 12.35, 1.30, 4.30, 5.00 p. m.

PHILADELPHIA—Direct. Arrive—6.30, 8.00, 8.40, 11.45 a. m., 12.30, 2.30, 7.00 p. m. Close—6.30, 11.30 a. m., 12.35, 2.00, 3.50, 6.50, 9.00 p. m.

THROUGH FAST MAIL FOR EAST. Close—12.10, 3.50, 7.10 p. m.

DIRECT THROUGH FAST MAIL FOR WEST. Close—6.30, 11.30 a. m., 1.30, 5.00 and 9.00 p. m.

DIRECT SOUTHERN MAILS. Close—6.30 a. m., 12.35, 3.50, 6.50 and 9 p. m.

PENNSYLVANIA, West of Easton. Close—6.30 a. m., 1.30, 7.45 p. m.

ELIZABETH—Direct. Arrive—8.00, 8.40, a. m., 1.30, 2.30, 5.30 p. m. Close—8.00 9.00, 10.30 a. m., 12.10, 2.00, 6.00, 9.00 p. m.

NEWARK—Direct. Arrive—8.00, 8.40 a. m., 7.30, 2.30, 5.30 p. m. Close—6.30, 8.00, 9.00, 10.30 a. m., 12.10, 2.00, 3.50, 5.30, 6.00, 9.00 p. m.

WATCHUNG. Arrive—1.00, 6.45 p. m. Close—9.00 a. m., 5.30 p. m.

WARRENVILLE. Arrive—1.00 p. m. Close—9.00 a. m.

SUNDAY MAILS. Office open from 9.30 to 10.30 a. m.
Mail closes at 6.15 p. m.

E. H. BIRD, P. M.

Fresh Vegetables
With a large assortment of the Finest Fresh Vegetables you are sure of Best Quality at Prices that will appeal to you. Tomatoes, Lettuce, Potatoes, Onions, Radishes, etc.
Prompt, Free Deliveries.
W. W. DUNN
THE PARK GROCER
Duer St and Lincoln Pl

WALKS
We Construct Them
Trap Rock, Cement
Experience
R. G. BUSH
Tel. Con. 743-5 South Ave

KIVANTINOS & JELLING
Successors to Alex. Lusardi.
Foreign and Domestic Fruits, Choice Confectionery, Nuts, Cigars, etc.
211 W. Front St. Tel. 886-W

KODAKS
Complete line of Photo Supplies
Printing and Developing
AT DOANE'S
115 Park Ave.

Parquet and Hardwood Floors.
Old Floors Refinished
GEO. E. WATT
150 North Ave. Tel. 333-w

HERE COMES L. RICHARDS the old time buyer of all kinds of men's clothing, and will pay the highest prices. Call or write. Phone 875-J. OPEN SUNDAYS
17 Somerset St.

HOTELS.

HOTEL WALDORF
EAST FRONT STREET.
HENRY WINDHAM, Prop.
Gottfried Kruger's Extra Beer on draught. Imported Wines, Liquors and Cigars. Hotel accommodations and private Dining-Rooms.

G. J. WEINMAN
CAFE
213 Park Ave., Tel. 1527

HOTEL KENSINGTON
NORTH AVENUE
UNDER NEW MANAGEMENT
HOUSE THOROUGHFY RENOVATED
SUNDAY DINNER From 12:30 to 2 P.M. 50c

JOS. F. BURKE
718 Monroe Ave. Tel. 145-R
Successor to Mrs. John Brown
General Contractor and Grader
Cesspools and Vaults Cleaned
Satisfaction Guaranteed.
Positively the only odorless Excavator in the City.
Estimates cheerfully given.
Leave orders at J. T. Vail's North avenue., 'Phone 394.
Postoffice Box 718.
For prices address
FRANK BURKE, Manager.
825 W. Third St. Tel. 1306-W

ZEISEL the expert Cycle man is known to you all
Excellent bargains are here whenever you call
Insuring satisfaction, and the very best,
So satisfy yourself that I can outclass the rest.
Every one knows I am the agent right here to see
Latest National, Ideal and other makes for thee.
Best expert repairing at all times.
The oldest bicycle house in the city.
LEO ZEISEL
224 West Front St. 4 25 1mo

Central R. R. New Stands.

You can get it at the C. R. R. News Stands, both depots. Plainfield Daily Press and Elizabeth Journal on sale at both stands. Philadelphia Morning, Evening and Sunday Papers. Largest assortment of Magazines and Weekly Papers in the city. Back numbers procured. Brooklyn Papers, English Publications. Daily and Sunday Papers delivered. Orders left at stand receive prompt attention Open Sundays.

JOHN WIRTH
(Successor to Henry Liefke.)
BAKERY AND CONFECTIONERY
201-203 West Front St. Tel. 728
Orders delivered at short notice.

Hodge's Pharmacy.
Y. M. C. A. Building.
BELLE MEAD SWEETS.
Telephone 62.

A. H. ENANDER
Sanitary Plumbing, Gas Fitting, Steam and Hot Water Heating.
Contractor for Sewer Connections.
125 WATCHUNG AVE.

E. B. Maynard's
Tonsorial Parlors. Electrical Massage for face and hair. First-class work. Children's Hair Cutting a Specialty. Tel. No. 764-R.
141 NORTH AEVNUE.

Leland Manning
MASON AND BUILDER.
Estimates Furnished.
Jobbing a Specialty.
1120 Myrtle Avenue Tel. 847-J

JOHNSON BROTHERS
Painters & Decorators
First Class Work Guaranteed.
408 East Fifth St.
Formerly 312 East Third St.

JOHN WINZENRIED'S
Storage Wareshoue
816-818 WEST FRONT ST.
Separate Rooms—Clean and Dry.
Furniture removed with care.
Tel. 640-R. Residence 112 Lee place.

McCULLOUGH'S
STEAM MILL.
21 Steiner place. North Plainfield, N. J.
R. H. McCULLOUGH, Prop.
Sash, Blinds, Doors, Mouldings, Scroll Sawing Turning, etc.
Estimates cheerfully furnished.

Cedar Posts & Bean Poles
KINDLING AND GRATE WOOD.
Prompt deliveries. Orders received at
89 SOMERSET STREET.
JOHN MOBUS
P. O. Box 320. Telephone 19-F-42

VAIL BROS.
Plumbing, Tinning and Heating.
Satisfaction Guaranteed.
General Repairing a Specialty.
Night service promptly attended to.
Phone 1067-W. 123 Duer St.

J. C. POPE & CO.,
INSURANCE AGENTS
110 E. Front St. Plainfield, N. J.

WORK THAT TELLS.

Plenty of It Has Been Done Right Here in Plainfield.

Cures that last are cures that tell. To thoroughly know the virtues of a medicine you must investigate the cures and see if they prove premanent. Doan's Kidney Pills stand this test, and plenty of proof exists right here in Plainfield. People who testified years ago to relief from backache, kidney and urinary disorders, now declare that relief was permanent and the cure perfect. How can any Plainfield sufferer longer doubt the evidence?

Mrs. S. Driscoll, 1009 S. Second street, Plainfield, N. J., says: "There was a dull pain across the small of my back and in my sides that clung to me constantly and any hard work made my condition worse. I was subject to headaches and dizzy spells, especially when stooping and I felt weak and run down. I tried plasters and various remedies but nothing helped me until I procured a supply of Doan's Kidney Pills at Randolph's Drug Store. They did such good work in correcting my trouble that I heartily recommend them." (Statement given August 25, 1908,)

RE-ENDORSEMENT.

Mrs. Driscoll was interviewed on January 29, 1911 and she added to the above: "I can recommend Doan's Kidney Pills just as highly today as I have been for the past five years. They made a lasting cure of my case."

For sale by all dealers. Price 50 cents. Foster-Milburn Co., Buffalo, New York, sole agents for the United States.

Remember the name—Doan's—and take no other.

PAINTERS AND DECORATORS.

AGENTS FOR
LIKE TILE
The Sanitary Wall Covering.
WOOD KRUSTA
Aorochrome Washable Wall Decoration.
Interior Decoration a Specialty
Woolston & Buckle
Painters and Decorators,
145 North Avenue.

THE REASON
I have the confidence of the public is because I never take a contract at a figure too low to enable me to do the work properly and give permanent satisfaction to the customer It may cost you a little more in the beginning, but a great deal less in the end.
James C. Hansen
Decorater, Paper Hanger & Painter
Dealer in Wall Paper, Paints, Oils, Glass, &c., &c.
141 East Front St. Tel. Call 846

M. WARREN
PAINTER, DECORATOR
and PAPERHANGER
[illegible] SOMERSET ST.,
[illegible] Hall

New Jersey Central

TRAINS LEAVE PLAINFIELD.

For New York—5.10, 5.41, 5.41, 5.36, 6.00, 6.27, 6.55, 7.25, 7.28, 7.45, 7.46, 7.55, 7.58 8.12, 8.30, 8.36, 8.43, 9.29, 9.59, 10.11, 11.00, 11.52 a. m., 12.00, 12.36, 1.11, 1.25, 2.32, 2.41, 3.11, 3.48, 4.12, 4.40, 5.45, 6.29, 6.40, 7.33, 8.27, 9.27, 9.39, 10.15, 10.36, 11.28 p. m. Sunday—2.10, 3.41, 5.41, 7.32, 7.58, 8.52, 9.34, 9.42, 10.37, 11.52 a. m., 12.40, 1.11, 1.24, 2.01, 2.41, 3.11, 3.24, 4.29, 5.41, 6.35, 6.48, 8.13, 8.27, 8.36, 9.42, 10.28, 10.36 p. m.

For Newark—5.36, 6.27, (7.05 through train to Newark), 7:46, 8.36, 9.29, 10.11, 11.00 a. m., 12.00, 12.36, 1.25, 2.32, 3.11, 4.12, 4.40, 5.45, 6.29, (7.10 through train to Newark) 7.33, 8.27, 9.39, 10.36 p. m. Sunday—7.23, 8.52, 9.34, 10.37 a. m., 12.40, 2.01, 2.41, 3.24, 4.29, 5.41, 6.48, 8.13, 9.42, 10.36 p. m.

For Easton, Bethlehem, Allentown and Mauch Chunk—5.18, 8.17, 9.43, 11.19 a. m., 2.00, 5.21, 5.44, (6.38 p. m., Easton only). Sunday—6.45, 10.26 a. m., 1.58, 5.44, 7.05 p. m.

For Wilkesbarre and Scranton—5.18, 9.43 a. m., 5.44 p. m. Sunday—5.45 10.29 a. m., 5.44 p. m.

For Long Branch and Asbury Park, etc.—3.41, 8.15, 11.0 a. m. (12.36 Saturdays only), 2.11, 4 40, 5.45, 8.27, 11.28 p. m. Sunday—3.41, 8.05 a. m., 3.24, 8.13, p. m.

For Lakewood and Atlantic City—3.41, 9.29 a. m. (12.36 Saturdays only), 1.25, 3.11, (6.29 Saturdays only). Sunday—(7.58 Lakewood only), 9.42 a. m., 2.01 p m.

For Philadelphia—7.03, 7.29, 8.45, 9.02, 10.42, 11.48 a. m. 12.42, 2.17, 2.45, 5.13, 6.44, 7.42, 8.50, 9.46, 10.48 p. m., 1.20 night. Sunday—8.45, 9.56, 10.43, 11.42 a. m., 12.42, 1.44, 2.45, 3.42, 4.38, 4.55, 6.38, 6.44, 7.42, 8.50, 9.46, 10.54, 11.54 p. m., 1.20 night.

For Baltimore and Washington. Daily—8.45, 10.43 a. m. 12.42, 2.45, 6.44, 7.42 p. m.

W. G. BESLER, Vice-Pres. & Gen. Mgr. W. C. HOPE, G. P. A.

FURNITURE,
OIL CLOTHS,
STOVES, ETC.
LOUIS KADESH
23 Somerset Street

Hoagland's Express
Careful Furniture Moving
Experienced and Competent Men.
Office 205 Park Av. Tel. 833-w
Home Tel. 648-L.

HENRY WIERENGA
Residence 'Phone 517-1
Furniture, Freight, Baggage, Express and Rigger.
PIANO MOVING A SPECIALTY.

PERSONAL.

Mrs. Frank P. Storr, of West Front street, is seriously ill at her home.

Mrs. Howard Turrill, of Grove street, is entertaining her sister, of Frederick, Md.

Mr. and Mrs. John P. Reynolds, of the borough, are parents of a boy born to them Monday.

Miss Jennie Dunnigan, of Woodbridge, is visiting at the home of friends in the borough.

Mrs. James Stewart, of Chatham street, is ill at her home with a severe attack of erysipelas.

Mr. and Mrs. Donald A. McGee, of Washington avenue, are parents of a girl, born to them Sunday night.

Miss Katherine McCann, of New York, has returned after spending several days with friends in the borough.

Miss Leanora Miller, of Almont place, has returned after spending a few days with friends in New York State.

Charles Hebbard, of Syracuse N. Y., is visiting at the home of Mr. and Mrs. M. H. Ewart, of Fairview avenue.

Miss May Regeny, of Worcester, Mass., is visiting at the home of her sister, Mrs. James Daley, of Watchung avenue.

Miss Catherine Chambers, of New York city, has returned home after visiting Miss Mabel Hamilton, of Verdon street.

Mrs. Theodore J. Shirley, of Orchard place, who underwent an operation at Muhlenberg Hospital, last week, is improving.

Mr. and Mrs. Otto Mueck, formerly of this city, but now of Elizabeth, have returned home after a short visit with friends here.

The Misses May and Gertrude Berkham, of New York, have been visiting friends in the borough, where they formerly resided.

Mrs. William Murray, of New York, has returned home after spending a short time at the home of Mrs. James Harper, of Manning avenue.

Mrs. Charles Williams and children, of East Third street, who have been spending the past six months in Jamaica, W. I., returned home today.

Mr. and Mrs. R. G. Hoor, of Fairview avenue, left yesterday for Syracuse, N. Y., where she will spend the summer at the home of her son, Roland Horr.

Miss Kathyrn Houghtelling and Mrs. William Whitney, of New York, have returned home after spending the week-end with Mrs. John J. Shafer, of East Front street.

Miss Margaret Cuzen, of West Front street, was recently graduated from the Hospital for Women and Children in Newark, and is now acting superintendent at the hospital

Mrs. Lewis H. Echelberger and son, H. Echelberger, Jr., of McCall Ferry, Pa., have returned home after an extended visit with the former's parents, Mr. and Mrs. George H. Campbell, of Grove street.

Miss Anna Lackie and brother, John Lackie, of Canada, who have been visiting Mr. and Mrs. James Cuzen, of West Front street, left a few days ago for England, and later they will take a trip around the world.

—Use Daily Press want ads. They bring results.

STANLEY
Woodhull & Martin Building
QUANTITIES OF CUT FLOWERS
SUMMER BEDDING PLANTS
HARDY PLANTS AND SHRUBS
Telephone 928
For Anything in the Floral Line Grass Seeds, Flower Seeds and Bulbs

CHAS. KEIDERLING
FURNITURE PACKER.
Furniture, Trunks, Pictures, China, Glass and Bric-a-Bras Packed and Crated for Storage and Shipping. Storage Rooms to Let.
Tel. 559-J 258 E. Front St.

The House of the Whispering Pines

By ANNA KATHARINE GREEN

Copyright, 1910, by Anna Katharine Rohlfs

"It's a beastly one, but if I've got to tell it, here it is: I went straight down to Cuthbert road and across the fields to the clubhouse. I had not taken the key to the front door because I knew of a window I could shake loose. I did this and went immediately down to the wine vault. I used an electric torch of my own for light. I pulled out several bottles and carried them up into the kitchen, meaning to light the gas, kindle a fire and have a good time generally. But I soon found that I must do without light if I stayed there. The meter had been taken out, and to drink by the flash of an electric torch was anything but a pleasing prospect. Besides"—here he flashed at his counsel a glance which for a moment took that gentleman aback—"I had heard certain vague sounds in the house which alarmed me as well as roused my curiosity. Choosing the bottle I liked best, I went to investigate these sounds."

Mr. Moffat started. His witness was having his revenge. Kept in ignorance of his counsel's plan of defense, he was evidently advancing testimony new to that counsel. I had not thought the lad so subtle and quaked in secret contemplation of the consequences. So did others, but the interest was intense. He had heard sounds—he acknowledged it. But what sounds?

"But I did not complete my investigations. Arrived at the top of the stairs, I heard what drove me from the house at once. It was my sister's voice—Adelaide's. She was in the building, and I stood almost on a level with her, with a bottle in my pocket. It did not take me a minute to clamber through the window. I did not stop to wonder or ask why she was there or to whom she was speaking. I just fled and made my way as well as I could across the golf links to a little hotel on Cuthbert road, where I had been once before. There I emptied my bottle and was so overcome by it that I did not return home till noon the next day. It was on the way to the hill that I was told of the awful occurrence which had taken place in the clubhouse after I had left it. That sobered me. I have been sober ever since."

Mr. Moffat's smile came back. One might have said that he had been rather pleased than otherwise by the introduction of this unexpected testimony. Ignoring the new facts just given, undoubtedly thinking that they would be amply sifted in the coming cross examination, he asked the following question:

"Will you tell us again how many bottles of wine you took from the clubhouse?"

"One. No—I'm not sure about that—I'm not sure of anything. I had only one when at the inn in Cuthbert road."

"You remember but one?"

"I had but one. One was enough. I had trouble in carrying that."

"Was the ground slippery?"

"It was snowy, and it was uneven. I stumbled more than once in crossing the links."

"Mr. Cumberland, is there anything you would like to say in your own defense before I close this examination?"

"Nothing but this: I am innocent."

CHAPTER XX.

THE SYLLABLE OF DOOM.

RECESS followed. Clifton and I had the opportunity of exchanging a few words. He was voluble; I was reticent.

"He has laid him open to attack on every side. Fox has but to follow his lead and the thing is done. Poor Arthur may be guilty, but he certainly should have every chance a careful lawyer could give him. I have never thought much of Moffat myself. He wins his cases, but"—

"He will win this," I muttered.

Clifton started, looked at me very closely for a minute, paled a little—I fear that I was very pale myself—but did not ask the question rising to his lips.

"There is method in the madness of a man like that," I pursued with a gloom I could not entirely conceal. "He has come upon some evidence which he has not even communicated to his client. At least, I fear so. We must be prepared for any untoward event."

"Elwood," said Clifton, "you've not been quite open with me."

"You have a right to reproach me," said I, "but not wholly. I did not deceive you in essentials. You may still

"YOU'VE NOT BEEN QUITE OPEN WITH ME."

believe me as guiltless of Adelaide's violent death as a man can be who drove her and hers into misery which death alone could end."

AN ORDINANCE

For the Permanent Improvement of Certain Streets and Portions of Streets of the City of Plainfield, with Permanent and Durable Macadam Pavement, and to provide the Necessary Funds in Advance of the Collection of Assessments for Benefits.

The Inhabitants of the City of Plainfield, by their Common Council, do enact as follows:

Section 1. That the following streets and parts of streets of the City of Plainfield shall be permanently improved with durable macadam pavement to be completely laid and constructed on or before the thirty-first day of October, 1911, said macadam pavement to be of the depth and width hereinafter specified, the plain macadam to be in every respect equal to the macadamizing on Randolph Road, between Arlington Avenue and Cedar Brook and the macadam with bituminous binder to be in every respect equal to the macadamizing on Johnston Avenue, in said city, the quantity of bituminous binder to be 1¾ gallons per square yard. All work to be given out upon contract to the lowest responsible bidder, and only after bids therefore shall have been solicited and received according to law, all bids to specify prices for each of said streets or parts of streets separately:

West Fifth and West Sixth Streets from the macadam on Monroe Avenue to the macadam on Clinton Avenue;

East Sixth Street from the northeasterly curb line of Richmond Street to the line of the proposed macadam on Central Street;

Webster Place from the northerly curb line of Putnam Avenue to the intersection of Berckman Street;

Berckman Street from the intersection of Webster Place to the macadam on East Seventh Street;

Central Street from the macadam on South Avenue to the westerly curb line of Woodland Avenue;

Columbia Avenue from the macadam on Leland Avenue to the northeasterly curb line of Frederick Street;

Leland Avenue from the macadam on South Avenue to the southeasterly side of Cushing Road;

Essex Street from the macadam on Spooner Avenue to the macadam on John Street;

Irving Place from the macadam on West Seventh Street to the macadam on West Eighth Street;

Central Avenue from the end of the present macadam to the southerly City Line;

East Seventh Street from the macadam on Belvidere Avenue to the macadam on Terrill Road;

Sec. 2. That said streets and portions of streets described in Section 1 shall be macadamized for the width and depth and of the kind shown in the following schedule, and the macadamizing preparation shall be laid down to the grades already established by ordinance for said streets or portions of streets, respectively:

	Width.	Depth Inches.	Kind.
W. Fifth St.	16	6 to 4	Plain Macadam
W. Sixth St.	16	6 to 4	"
E. Sixth St.	25	6 to 4	"
Webster Pl.	16	6 to 4	"
Berckman St.	16	6 to 4	"
Central St.	16	6 to 4	"
Columbia Ave.	16	6 to 4	"
Leland Ave.	16	6 to 4	"
Essex St.	20	6 to 4	Macadam with bituminous binder in top course.
Irving Pl.	20	6 to 4	"
Central Ave.	16	6 to 4	"
E. Seventh St.	16	7 to 5	"

Sec. 3. That for the purpose of obtaining money by the sale of bonds hereinafter specified for the permanent improvement of said streets and parts of streets as aforesaid, in advance of the collection of assessments for benefits, to an amount not exceeding fifteen dollars per capita for each of the inhabitants of said City according to the last official census, but not for more than the amount limited by law, the Common Council of said City do hereby, pursuant to the Act of the Legislature of said State entitled "An Act to authorize the improvement of streets and highways in cities of this State, and to provide for the payment of the expense of the same, and for the assessment of the benefits of such improvement upon the land and real estate benefited thereby," and acts amendatory thereof and supplemental thereto, authorize the issuing of thirty-four coupon municipal bonds of the City of Plainfield of One Thousand Dollars ($1,000) each, and amounting in all to Thirty-four Thousand Dollars ($34,000), which bonds shall be dated July first, 1911, and shall bear interest at the rate of five per centum (5 per cent.) per annum, payable semi-annually, and be payable three years from the date thereof, with the option to the City to redeem or pay off the said bonds, or any one or more of them, at any time after one year from the date thereof and before three years from the date thereof, on giving personal notice to said holders of said bonds or thirty (30) days notice by advertisement in the official newspapers of the City of the intention to make such redemption or payment, which bonds shall be signed by the Mayor and bear the corporate seal of the City and be attested by the City Clerk, and may severally or collectively when ordered by resolution of the Common Council be sold for an amount not less than par value; and there shall be raised by tax in each year hereafter such sum of money as may be necessary to pay the interest on all outstanding bonds and the principal of such bonds as may mature during that year, and the money derived from the assessments upon the property benefited shall when collected be held as a fund toward the payment of said bonds.

Sec. 4. That after said improvements shall have been completed, the Common Council shall, pursuant to the statute in such case made and provided, apply to the Court of Common Pleas of the County of Union for the appointment of Commissioners to estimate and assess benefits upon the owners of the lots or parcels of land and real estate peculiarly benefited by such improvements, in proportion, as near as may be, to an amount equal to the amount of benefits actually acquired by the lands and real estate bordering on said streets or portions thereof respectively, by reason of such improvements respectively; and in case the costs and expenses aforesaid shall exceed the amount of said benefits, the excess thereof shall be paid by the City at large and raised by general tax; no property or owner thereof to be in any case assessed beyond the amount of benefit actually derived from said improvements.

Adopted by the Common Council May 1, 1911; approved by the Mayor May 8, 1911.

GEORGE W. V. MOY, Mayor.

Attest: J. T. MacMURRAY, City Clerk.

AN ORDINANCE

To Establish the Grade on Columbia Avenue.

The inhabitants of the City of Plainfield, by their Common Council, do enact as follows:

Section 1. That the grade marked and shown on the map and profile entitled "Map and Profile, Columbia Avenue from Leland Avenue to Frederick Street, City of Plainfield, N. J.," made by Andrew J. Garrett, City Surveyor, and filed in the office of the City Clerk on the tenth day of April, Nineteen Hundred and Eleven, be and the same is hereby adopted and established as the official grade to which all curbs shall be maintained and in conformity with which all macadamizing shall be constructed as provided by law and the ordinances of the City of Plainfield, and that all ordinances and parts of ordinances establishing other or different grade than that shown by said map and profile and hereby established, be and the same are hereby repealed.

Adopted by the Common Council May 1, 1911; approved by the Mayor May 8, 1911.

GEORGE W. V. MOY, Mayor.

Attest: J. T. MacMURRAY, City Clerk.

Go to John Lopresti's

405 WATCHUNG AVENUE

Pure olive oil, macaroni in all shapes. All kinds of fancy fruits and a large assortment of strictly fresh nuts. Also confectionery, cigars and tobaccos.

'PHONE 440-J.

HAHNE & CO.

NEWARK'S STORE BEAUTIFUL
BROAD, NEW AND HALSEY STREETS

IMPORTERS · RETAILERS

THE MOST INDUSTRIOUS STORE IN NEWARK—THE CITY OF INDUSTRY.

3-DAY SALE OF MEN'S WEAR

THURSDAY, FRIDAY AND SATURDAY, MAY 18, 19 and 20.

2,000 MEN'S HIGH-GRADE SHIRTS $1.25

$1.50, $2 and $2.50 values at.....

This should be—doubtless will be the **greatest** shirt sale in Newark this season, for two good reasons, there will not be a better collection of high-grade, well-made, perfect, up-to-date Shirts of such value at such a low price offered anywhere. **These are not samples, not odds and ends, nor poorly made special lots. Every Shirts is strictly new and fresh** and the product of one of the best Shirt manufacturers in the country. Shirts of imported madras, fine percales with plain or plaited bosoms; neat figures and stripes and dark effects; custom finished; hand laundered; made in the easy-to-put-on coat styles; cuffs attached; sizes 14 to 17½; real $1.50, $2 and $2.50 Shirts for.....$1.25

100 DOZEN 50c NECKWEAR AT 29c.

All **high-class** and all of this season's silks—every Scarf new; in the choicest patterns and colorings; open-end four-in-hand styles; ties that sell regularly at 50c; pick from this immense variety—two for the price of once.....29c

5,000 WASH TIES 12½c.

White figured madras and fancy striped effects and in the plain shades; reversible four-in-hands 48 inches long and sold regularly at 25c; choose as many as you want at....12½c

MEN'S UNDERWEAR.

Men's 50c Balbriggan Underwear 39c—Shirts, long or short sleeves; drawers ankle lengths.

Men's $1.50 Union Suits for $1.19—White ribbed cotton; long or short sleeves and knee or ankle lengths.

Men's 50c Nainsook Athletic Underwear 39c—Shirts, coat styles, and knee drawers.

MEN'S TUBULAR BELTS 25c.

Black tubular belts, made of excellent quality leathers, black buckles; just like 50c kind. Take your pick, at.....25c

DOUGLAS $3 AND $3.50 SHOES FOR $2.15.

Famous W. L. Douglass Patent Leather Shoes and Oxfords, slightly imperfect; and other regular $3 Oxfords in tan and black; all wanted sizes in lot; will go in this 3-Day Sale at only.....$2.15

SOCKS IN THE SALE

Men's $1 Silk Socks for 75c—Thread silk, reinforced heels, toes and soles; black and colors.

Men's 75c Silk Socks for 50c—Pure thread silks; fine gage reinforced heels, toes and soles.

Men's Silk Plaited Socks for 25c—Black and colors. Exceptional values.

Men's 25c Socks for 15c—Lisles and cottons. Black and colors. Imported and domestic makes.

$2 PAJAMAS $1.45.

Pajamas of fine silk pongee, in plain blue, gray, tan and helio; trimmed with a combination of silk frogs and pearl buttons; all sizes; regular $2 values. Your choice of the lot at only.....$1.45

BUSINESS SUITS FOR MEN at $12

UNSURPASSED AT THE PRICE.

We cannot say too much about our Men's Suits at $12. We may have played a great deal on this one string, but it should be music to the ears of those seeking thoroughly well made woolen suits at a modest price.

Suits of similar quality materials, equally well tailored, are not likely to be found in any other Newark store, even though Newark is noted for low priced clothing.

These suits are made under our direct supervision, so that we know exactly what enters into them and just how they are tailored.

You can choose from many styles, made of **all-wool-worsteds** and **Cassimeres,** in all sorts of **fancy mixtures** and **plain blues and blacks.** There are stout and small sizes, enabling us to fit practically every man who comes, with very little alteration.

For the **next three days** we will include in our **$12** collection a number of **Sampeck $15** and **$18 Suits** for young men. **We guarantee all the clothing we sell.**

Dainty White Dresses $2.49

MADE OF WHITE LAWN—FOR GIRLS OF 6 TO 14 YEARS.

Here is a lot of very pretty white dresses, made of fine Persian Lawn in styles that any girl will rave over; we haven't seen nicer low priced dresses than these anywhere; they have tucked waists with Gibson shoulder effects, square neck, finished with band of Swiss embroidery; short sleeves trimmed with Valenciennes and an embroidery belt to match; skirts are full kilted with five rows of tuckings, finished with deep hem. These dresses ought to sell for not a penny less than **$4.50, but we** price them for Thursday's buyers, and you must hurry to get them, at only.....$2.49

Still Handsomers White Dresses for graduation, commencements and confirmation wear, of finest lingerie, all-over embroidery, lawn, net and marquisette; lace and ribbon trimmed or embroidery trimmings; in sizes for children, misses and juniors; prices ranging all the way from **$2.98** for modest little dresses, up to **$16.98** for very elaborate ones.

Washable Gingham, Chambray and Linene Dresses for girls of 6 to 14 years; regularly $1.98 to $2.98, special priced.....98c & $1.98

Washable Dresses for Misses and Juniors—Linens, ginghams, lawns and bordered batistes; values running to $5.98, at only.....$3.98

French Serge and Pongee Coats for girls of 6 to 14; worth $8.98, at.....$5.98

Handsome French Serge Suits for misses and juniors; finely tailored, deep shawl collars of satin; gored skirts; black, gray, navy and mixtures; value $29; at.....$16.95

PRETTY DRESSES FOR LITTLE

Handsome Dresses of Chiffon, Silk Foulard and Taffeta; polka dot or hairline stripe effects with fine lace yokes and collars, or in Dutch-neck styles; long or kimono sleeves; gored, panel or plaited skirts; sizes for small, medium and large women; worth a great deal more; offered for Thursday at.....$9.98

Fine French Serge Tailored Suits for small, medium or large women; finely tailored or braid trimmed; panel gored skirts; value $29, at.....$19.98

Handsomely Tailored Mohair or Serge Suits—Plain or hairline stripe effects; short coats with notched, shawl or sailor collars; strictly tailored or braid trimmed; gored skirts; panel back and front; black, navy and other shades; good $35 suits at.....$25.75

THE NEW COATS ARE CHEAPEST HERE

Everybody remarks about the splendid lines of coats we are carrying this spring, and they marvel at the moderate prices at which such stunning effects may be procured.

The new **Reversible Black Satin Wraps** are attracting a great deal of attention. They are made with one side in pastel shade for evening or carriage wear; most attractive garments and very useful; our low price is **$22.50.**

Pongee Coats are popular as always and are here in the 54-in. lengths in various good models with trimmings of black satin and colored bandings; in women's and misses' sizes collars trimmed with satin; here in women's and misses' sizes for only **$12.50.**

Blue and Tan Serge Coats in handsome semi-fitted models with sailor and large roll shawl at prices ranging from **$5.98** to **$14.50.**

A large assortment of **LION SHIRTS at $1.00**

A large assortment of **HOSIERY** for Men, Women and Children at

Putnam & De Graw's

TRY A PRESS WANT AD.

PLAINFIELD WINDOW CLEANING CO.

H. MERSTRICH, Prop.

Stores, Offices, Private Residences, New Buildings, Cleansed, Scrubbed and Oiled. Office, 145 East Front Street. Tel. 864-J.

—Press Want Ads. Pay.

"I will believe it," he muttered; "I must." And he dropped the subject, as he made me see, forever.

I drew a deep breath of relief. I had come very near to revealing my secret.

When we returned to the courtroom we found it already packed with a very subdued and breathless crowd. It differed somewhat from the one which had faced us in the morning, but Ella and her parents were there and many others of the acknowledged friends of the accused and his family.

As he took the witness chair and prepared to meet the cross examination of the district attorney a solemn hush settled upon the room.

"Was the visit you made to the wine vault on the evening of the 2d of December the first one you had ever paid there?" asked Mr. Fox.

"No; I had been there once before. But I always paid for my depredations," he added proudly.

"Then you knew the way?"

"Perfectly."

"And the lock?"

"Sufficiently well to open it without difficulty."

"How long do you think you were in entering the house and procuring these bottles?"

"I cannot say. I have no means of knowing. I never thought of looking at my watch."

"But you know when you left the clubhouse to go back?"

"Only by this—it had not yet begun to snow. I'm told that the first flakes fell that night at ten minutes to 11. I was on the golf links when this happened."

Mr. Fox asked: "Whereabouts on the golf links? They extend for some distance, you remember."

"They are 600 yards across from first tee to the third hole, which is the nearest one to Cuthbert road," Arthur particularized. "I was—no, I can't tell you just where I was at that moment It was a good way from the house. The snow came on very fiercely. For a little while I could not see my way."

"How not see your way?"

"The snow flew into my eyes."

"Crossing the links?"

"Yes, sir; crossing the links."

"But the storm came from the west. It should have beaten against your back."

"Back or front, it bothered me. I could not get on as fast as I wished."

Mr. Fox cast a look at the jury. Did they remember the testimony of the landlord that Mr. Cumberland's coat was as thickly plastered with snow on the front as it had been on the back? He seemed to gather that they did, for he went on at once to say:

"You are accustomed to the links? You have crossed them often?"

"Yes; I play golf there all summer."

"I'm not alluding to the times when you play. I mean to ask whether or not you had ever before crossed them directly to Cuthbert road?"

"Yes, I had."

"In a storm?"

"No, not in a storm."

"How long did it take you that time to reach Cuthbert road from the Whispering Pines?"

Mr. Moffat bounded to his feet, but the prisoner had answered before he could speak.

"Just fifteen minutes."

"How came you to know the time so exactly?"

"Because that day I did look at my watch. I had an engagement in the lower town and had only twenty minutes in which to keep it. I was on time."

Honest at the core. This boy was growing rapidly in my favor. But this frank but unwise answer was not pleasing to his counsel, who would have advised, no doubt, a more general and less precise reply. However, it had been made, and Moffat was not a man to cry over spilled milk. He did not even wince when the district attorney proceeded to elicit from the prisoner that he was a good walker. Now, as the storm that night had been at his back and he was in a hurry to reach his destination it was evidently incumbent upon him to explain how he had managed to use up the intervening time of forty minutes before entering the hotel at 11:30.

"Did you stop in the midst of the storm to take a drink?" asked the district attorney.

As the testimony of the landlord in Cuthbert road had been explicit as to the fact of his having himself uncorked the bottle which the prisoner had brought into the hotel Arthur could not plead yes. He must say no, and he did.

"I drank nothing. I was too busy thinking. I was so busy thinking I wandered all over those links."

"In the blinding snow?"

"Yes, in the snow. What did I care for the snow? I did not understand my sister being in the clubhouse. I did not like it. I was tempted at times to go back."

"And why didn't you?"

"Because I was more of a brute than a brother; because Cuthbert road drew me in spite of myself; because"— He stopped with the first hint of emotion we had seen in him since the morning. "I did not know what was going on there or I should have gone back," he flashed out, with a defiant look at his counsel.

"When you heard your sister's voice in the clubhouse how did you think she had got into the building?"

"By means of the keys Ranelagh had left at the house."

"When, instead of taking the whole bunch, you took the one key you wanted from the ring did you do so with any idea she might want to make use of the rest?"

"No; I never thought of it. I never thought of her at all."

"You took your one key and let the rest be?"

"You've said it."

"Was this before or after you put on your overcoat?"

"I'm not sure—after, I think. Yes, it was after, for I remember that I had a deuce of a time unbuttoning my coat to get at my trousers pocket."

"You dropped this key into your trousers pocket?"

"I did."

"Mr. Cumberland, let me ask you to fix your memory on the moments you spent in the hall. Did you put on your hat before you pocketed the key or afterward?"

"My hat? How can I tell? My mind wasn't on my hat. I don't know when I put it on."

"Nor where you took it from?"

"No."

"Whether you saw the keys first and then went for your hat or, having pocketed the key, waited"—

"I did not wait."

"Did not stand by the table thinking?"

"No; I was in too much of a hurry."

"So that you went straight out?"

"Yes, as quickly as I could."

The district attorney paused to be sure of the attention of the jury. When he saw that every eye of that now thoroughly aroused body was on him he proceeded to ask: "Does that mean immediately or as soon as you could after you had made certain preparations or held certain talk with some one you called or who called to you?"

"I called to nobody. I—I went out immediately."

It was evident that he lied; evident, too, that he had little hope from his lie. Uneasiness was taking the place of confidence in his youthful, untried, undisciplined mind. Carmel had spoken to him in the hall—I guessed it then, I knew it afterward—and he thought to deceive this court and blindfold a jury whose attention had been drawn to this point by his own counsel.

District Attorney Fox smiled. "How, then, did you get into the stable?"

"The stable? Oh, I had no trouble in getting into the stable."

"Was it unlocked?"

A slow flush broke over the prisoner's whole face. He saw where he had been landed and took a minute to pull himself together before he replied: "I had the key to that door too. I got it out of the kitchen."

"You have not spoken of going into the kitchen."

"I have not spoken of coming downstairs."

"You went into the kitchen?"

"Yes."

"When?"

"When I first came down."

"This is not in accordance with your direct testimony. On the contrary, you said that on coming downstairs you went straight to the rack for your overcoat. Stenographer, read what the prisoner said on this topic."

A rustling of leaves, distinctly to be heard in the deathlike silence of the room, was followed by the reading of this reply and answer:

"Yet you cannot say which of these two overcoats you put on when you left your home an hour or so after finishing your dinner?"

"I cannot. I was in no condition to notice. I was bent on going into town, and on coming downstairs I went straight to the rack and pulled on the first things that offered."

The prisoner stood immobile, but with a deepening line gathering on his brow, until the last word fell. Then he said: "I forgot. I went for the key before I put on my overcoat. I wanted to see how the sick horse looked."

"Did you drop this key into your pocket too?"

"No; I carried it into the hall."

"What did you do with it there?"

"I don't know. Put it on the table, I suppose."

"Don't you remember? There were other keys lying on this table. Don't you remember what you did with the one in your hand while you took the clubhouse key from the midst of Mr. Ranelagh's bunch?"

"I laid it on the table. I must have—there was no other place to put it."

"Laid it down by itself?"

"Yes."

"And took it up when you went out?"

"Of course."

"Carrying it straight to the stable?"

"Naturally."

"What did you do with it when you came out?"

"I left it in the stable door."

"You did? What excuse have you to give for that?"

"None. I was reckless and didn't care for anything—that's all."

"Yet you took several minutes, for all your hurry and your indifference, to get the stable key and look in at a horse that wasn't sick enough to keep your coachman home from a dance."

The prisoner was silent.

"You have no further explanation to give on this subject?"

"No. All fellows who love horses will understand."

CHAPTER XXI.

"I SUMMON CARMEL CUMBERLAND."

THE district attorney shrugged this answer away before he went on to say: "You have listened to Zadok Brown's testimony. When he returned at 3 he found the stable door locked and the key hanging up on its usual nail in the kitchen. How do you account for this?"

"There are two ways."

"Mention them, if you please."

"Zadok had been to a dance and may not have been quite clear as to what he saw, or, finding the stable door open, may have blamed himself for the fact and sought to cover up his fault with a lie."

(To be Continued).

Deposits $3,300,000.00

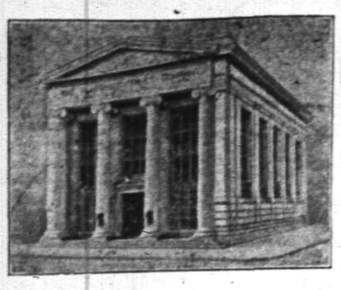

Out of Town Checks Collected Without Exchange.

A LIBERAL INTEREST RATE

appeals to every business man when he can obtain it and at the same time be assured of the safety of his funds. Because of the

LARGE VOLUME OF BUSINESS

transacted by this Company, we are enabled to offer our depositors, with absolute safety, the very liberal rate of 3% on checking accounts of $500.00 or more and 4% on accounts of $5.00 or more in our Special Department.

THE PLAINFIELD TRUST COMPANY

Automobile Owners.

Have you Accident Insurance relieving you of liability, and insurance against fire and theft? We also issue policies against Burglary, Theft and Larceny in residences, stores and other buildings. Strongest companies.

ELSTON M. FRENCH
REAL ESTATE AND INSURANCE
171 NORTH AVE., Plainfield, N. J. 141 BROADWAY, New York City
5 16 1m

Proctor's Clever Show.

There is an unusually good bill at Proctor's theatre, this week, including C. H. Burroughs & Co., in a farce comedy, "The Black King;" The Gordon Brothers and their famous boxing kangeroo, "Jeff-Fitz," the original trained kangaroo is one of the funniest acts in vaudeville; the Osaka Troupe of Japanese acrobats, which is well worth the price of admission. The Japs are the best seen here. Whitely & Bell, in a song and dance act, complete the bill.

To Get Auto Engine.

The fire committee of the Westfield Town Council recommended an auto fire engine for Westfield at the meeting of the Westfield Town Council Monday night and the committee was given the power to purchase one at a sum not to exceed $8,500. A report will be made at the next meeting of the Council upon the choice. The committee was empowered to spend $50 for expenses.

—Press Want Ads. Pay.

NEW JERSEY EXEMPTS ASSEMBLE AT NEWARK

Delegates and members of the State Exempt Firemen's Association from all parts of the State are attending the twenty-fifth annual convention at Newark today. The session opened at Wever's Colosseum at 10 o'clock, and there are 600 delegates and visitors present. Plainfield is well represented.

President James J. Manning opened the session, and will preside until the election of officers. The election of a new president is expected to be hotly contested. The fight will be between Elias K. Leslie, of Trenton, and John Kennell, of Passaic. The other elections will be for State treasurer, State secretary, vice-president, members of the executive and standing committees. There are ten districts into which the eighty-five smaller associations are divided, and a member to each of the three latter offices is elected for each district.

With comparatively few exceptions, it is expected that the incumbents will retain their positions. The present secretary is Chief E. T. Humphrey, of Nutley, and the treasurer Nicholas W. Snyder, of Trenton.

Prayer was offered on the opening of the convention by Rev. Oscar E. Braune, of the First German-English Lutheran church. An address of welcome was delivered by Mayor Haussling.

At 1:30 o'clock this afternoon, a dinner was served to the visiting delegates and two hours later they will parade. The line of march will be from Park place, the forming point, to Broad street, to Clinton avenue, to South Tenth street, to Springfield avenue, to the Colosseum. In the evening a reunion will be held at that hall.

Yesterday afternoon the executive and the standing committees and the delegates from the different associations convened in executive session at Firemen's Hall, 593 Springfield avenue, the headquarters of the convention, to prepared reports for the session today.

SHE WANTS GOVERNOR TO DRIVE AWAY GHOST.

While absent in the West, Governor Wilson is escaping the annoyance of his mail, if nothing else. A full share of "crank letters" come to the State House at Trenton for the Governor every week.

Recently a letter was received from a woman living in the southern part of the state, asking that the Governor would do something to relieve her from the anoyance of being haunted by the spirit of her husband's first wife. This was followed by a request that the Governor aid her in obtaining a divoce that she might be a rest with the world. The letter was somewhat incoherent, and there seemed to be good reasons for the impression that the writer might be slightly deranged metally.

Mrs. Rosetta E. Lawson, of Washington, wife of Jesse Lawson, and mother of Dr. J. F. Lawson, of East Third street, will address the Lawson W. C. T. U. meeting at the Calvary Baptist church, tomorow afternoon, at 3 o'clock.

COMPARATIVE STATEMENT OF DEPOSITS

September 29th, 1910 - -	$129,336.36
November 10th, 1910 - -	179,663.59
December 31st, 1910 - -	206,115.40
April 5th, 1911 - - -	240,192.11
May 12th, 1911 - - -	268,284.26

THE STATE TRUST COMPANY
CAPITAL $100,000.00
R. Henry Depew, President
E. F. Feickert, Vice President M. C. Van Arsdale, Vice President
Frederic Coriell, Secretary

The Leader Store

223 West Front Street

Was Not Burned Out

AS INADVERTANTLY STATED IN LAST NIGHT'S PAPER. IT WAS THE PLAINFIELD BARGAIN STORE WHICH WAS GUTTED BY THE FLAMES.
WE ARE DOING BUSINESS THE SAME AS EVER AND OUR BARGAINS ARE BETTER THAN THOSE OF A FIRE SALE.

The Leader Store

SUPERIOR STORAGE FACILITIES

for Silverware or Valuable Packages and

Ample Accommodation

for Large Boxes, Trunks, Chests and Cases may be found here with reasonable charges.

SAFE DEPOSIT BOXES ALSO

For persons planning atrip abroad we issue Travellers' Cheques

CITY NATIONAL BANK

Scheuer's Bargains

FOR THURSDAY, FRIDAY and SATURDAY

Scheuer's Best XXXX Minnesota Patent Flour, 24½ Bag 75c; per Barrel - - - $5.90

Havemeyer & Elder's Crystal Domino Sugar 5-lb Box **39c**	Evaporated Milk Gold Cross Brand 10c size, 3 tall cans **23c**	Condensed Milk Elfin Brand a can **7c**	Breakfast Cocoa Gold Medal Brand 20c size; ½-lb tin **15c**	Scheuer's Premium Chocolate for Cooking and Baking, 16c size ½-lb cake **12c**	Svea Wafers For Afternoon Teas 25c size, a box **19c**
Rose's Lime Juice 35c size, large bottle **31c**	Beechnut Brand Peanut Butter 25c size, a jar **22c**	Crosse & Blackwell's Strawberry Jam 22c size, a jar **18c**	Kirkman's Borax Soap Powder 20c size, a package **15c**	Swift's Pride Laundry Soap 10 cakes **34c**	Windo-Klene For Cleaning Glass 10c size, a can **5c**
Van Camp's Spaghetti Italian Style 15c size, a can **12c**	Home-Made Tomato Jam 15c size, a tumbler **8c**	Ballantine's Malt Spring Tonic 3 bottles 25c; a dozen **95c**	Dole's Hawaiian Pineapple Juice a bottle **25c**	Duffy's Sparkling Apple Juice a bottle **15c**	Japanese Rice Cakes a tin **15c**

Babbitt's Special, 1 cake Babbitt's Naphtha Soap, 5c; 1 can Babbitt's Cleanser, 5c; 1 pkg. Babbitt's 1776, 5c; all for....10c

National Biscuit Co. Uneeda Biscuits a package **4c**	White Rolled Oats Fresh and Sweet 6-lb bag **18c**	Imported French Peas Sweet, Small & Tender 2 cans **25c**	Maple Corn Flakes 10c size a package **8c**	Welsh Rabbit Cheese Ready for use a package **10c**	Anti-Dust Sweeping Compound 10c size, a package **7c**
100 Stamps with 1 lb Scheuer's Baking Powder **45c**	100 Stamps with 1 lb Scheuer's Premium Teas **60c**	30 Stamps with 1 lb Tea **35c**	20 Stamps with 1 lb Premium Java **27c**	10 Stamps with 2 cakes Toilet Soap each **5c**	20 Stamps with Quart Bottle Welch's Grape Juice **45c**
10 Stamps with 10c worth of Flower or Vegetable Seeds	10 Stamps with 2 Bunches Fresh Jersey Rhubarb **5c**	10 Stamps with 1 Bottle of Tan or White Shoe Cleaner **10c**	20 Stamps with ½-gallon Bottle Pure Cider Vinegar **20c**	20 Stamps with 3 Large Rolls Toilet Paper **25c**	10 Stamps with Pint Bottle Welch's Grape Juice **25c**

10 stamps with 1 package Assorted Jello Powder, or 1 package Assorted Jello Ice Cream Powder 10c

10 S. & H. STAMPS WITH

Large Bottle Blue.....10c
1 Box Ball Blue.....10c
1 box Royal Talcum Powder.....10c
1 box Royal Tooth Powder.....10c
1 Package Macaroni.....10c
1 Bottle Lemon or Vanilla.....10c
1 Bottle Lemon or Vanilla.....15c
1 Can Black Jack Stove Polish.....10c
1 Can Liquid Enameline.....10c
1 Package Parlor Matches.....12c
Large Bottle Ammonia.....10c
7-lb Bag Salt.....10c
1 Bottle Shoe Polish.....10c

IN OUR VEGETABLE DEPARTMENT.

New Bermuda Onions, a quart.....12c
New Bermuda Potatoes, pony basket.47c
New Florida Beets, 3 bunches.....25c
Fresh Pineapple, each.....15c
Fresh Green Beans, a quart.....15c
Large Fresh Cocoanuts, each.....10c
Hot House Radishes.....4c
Fresh Jersey Asparagus, a bunch....22c
New Carrots, bunch.....5c
Spring Onions, 2 bunches.....5c

IMPORTED AND DOMESTIC CHEESE.

Best American Full Cream Cheese, lb 18c
English Dairy Cheese, lb.....25c
Best Imported Swiss Cheese, a lb....34c
Best Imported Roquefort Cheese, lb..40c
French Camembert Cheese, box.....30c
Muenster Cheese, a lb.....24c
Best Limburger Cheese, lb.....20c
Philadelphia Cream Cheese, each....10c
Neufchatel Cream Cheese, each.....5c
Pimento Cream Cheese, jar.....15c
Pim-Oliv Cream Cheese, jar.....15c

DRIED FRUITS.

Evaporated Peaches, lb.....12c
Fancy Evaporated Apricots, lb.....18c
Pitted Cherries, lb package.....25c
Seeded Raisins, lb package.....10c
Cleaned Currants, lb package.....11c
Large Layer Figs, a lb.....15c
Pulled Figs, lb.....18c
Silver Prunes, lb.....18c

TABLE NUTS.

Mixed Nuts, a lb.....15c
Sicily Filberts, a lb.....15c
Large Brazil Nuts, a lb.....14c
Grenoble Walnuts, a lb.....22c
Paper Shell Almonds, lb.....22c
Walnut Meat, a lb.....48c
Pecan Nut Meat, a lb.....65c
Shelled Almonds, a lb.....45c
Salted Peanuts, a lb.....30c

CRACKERS AND BISCUITS.

Ivin's Spice Wafers, a lb.....12c
Fig Bars, a lb.....10c
Salt Pretzels, a lb.....10c
Lemon Cake, a lb, 7c; 4 lbs.....25c
Ginger Snaps, a lb, 7c; 4 lbs.....25c
Nic Nacs, a lb, 7c; 4 lbs.....25c
Nabisco Sugar Wafers, pkg.....9c
Filigree Fingers, pkg.....9c
Five O'clock Teas or Social Teas, pkg.9c

ROTH & CO.'S SPECIAL

FOR THURSDAY, MAY 18

Extraordinary purchase of 1,000 lbs Boneless Bacon, by the strip, THURSDAY ONLY, lb . . . 14½c
Smoked Cala Hams, lb 10c
Extra Heavy Pure White Leaf Lard, lb 10c
Milk Fed Roasting Chickens, small, lb 20c
Corned Pigs Feet, special at 3 for . 5c
Prime Cut Chuck Steak, lb . 12½c

WRAPPED IN WAX PAPER

DAYLIGHT BAKERY WELL VENTILATED — O-X-O BREAD — HOME MADE BEST MATERIAL USED

ASK YOUR GROCER PHONE 1726

PLAINFIELD, N.J. J. C. Schinkel, PROP.

AMUSEMENTS.

An EVENING IN BIRDLAND
100 STEREOPTICON VIEWS
BY
EDWARD AVIS
Whistler Bird Mimic Violinist
At Plainfield High School, On Thursday Evening, May 25,
AT EIGHT O'CLOCK
TICKETS . . . 50c and 75c
On sale at Armstrong's Drug Store on May 18. 5 16 3

PROCTOR'S
VAUDEVILLE THEATRE.
THE BEST REFINED VAUDEVILLE
ENTIRE CHANGE MONDAY AND THURSDAY.
TODAY'S PROGRAM.
Gordon Bros. and their famous Boxing Kangaroo; C. H. Burroughs & Co., sketch, "King for a Night;" Osaka Troupe Japanese Acrobats; Whitely & Bell, singing and talking.

FREE

Your Auto Tires thoroughly inspected free of charge by our tire expert. This should be done before starting the busy season with your car. Repairing in all its branches, done right both in price and material.

F. L. C. MARTIN AUTO CO.
Park Ave.

R. ISKRAUT, D.V.M.
VETERINARY SURGEON AND DENTIST
Member of the Royal Vet. College, Hanover, Germany.
HORSES, COWS, DOGS A SPECIALTY
Office: HEDDEN LIVERY,
118 East 4th St., Plainfield, N. J.
DAY AND NIGHT. TELEPHONE 114.

—Use Daily Press want ads. They bring results.

12 PAGES

THE DAILY PRESS.

12 PAGES

Established May 10, 1887. PLAINFIELD, NEW JERSEY, THURSDAY, MAY 18, 1911. Two Cents a Copy—$5 a Year.

BUSINESS OF CITY

Three Councilmanic Committees Meet to Discuss Some Important Matters.

CONDEMNATION PROCEEDINGS.

Believed That Action for Municipal Ownership Will Be Recommended—Bonds for High School Addition.

Three Councilmanic committees met last night to discuss matters of interest to each one and it was a late hour when the sessions were concluded. The special water commission met first, going over details of the report which will probably be presented at the June meeting of the Common Council. While it is impossible to get definite information as to the nature of the report, there is a report that condemnation proceedings against the Plainfield-Union Water Company for its local plant will be recommended.

It is a known fact that there are several members of the Council who now favor such a procedure, who did not at one time, arguments being brought to bear to show that it would be a wise move. A member of the Council, speaking of the matter today, remarked that the water commission has not been idle, as supposed, but on the contrary has been very busy getting its report in shape.

The fire and building committee also met and in addition to discussing some minor details of the building code, recently adopted, approved the action of Councilman W. W. Wilson in purchasing a team of horses from Hersh Brothers, of Elizabeth. The team is now on duty at No. 4 Engine House. The horses have been passed by a veterinary surgeon and the committee is well satisfied with them, believing that they will meet the requirements. The horses are each about five or six years old, well seasoned and heavy enough to draw the apparatus to any point in the specified territory. Messrs Hersh informed Mr. Wilson that if any member of the Council was dissatisfied with the horses they could be returned.

The finance committe also met and it is understood discussed the proposition of an issue of $35,000 worth of bonds with which to enlarge the high school building by addition of two wings. No conclusion was reached, it is said. There was also further consideration of the budget. At present it is impossible to say what the tax rate for the year will be for the reason that the county budget has not been completed as yet and other items must first be determined. One member of the Council said today he did not believe it would be as high as $1.75, as reported.

Successful Euchre and Dance.

The euchre and dance given in Washington Hall, South Plainfield, last night, for the benefit of the Sacred Heart church, was a success. There were more than two hundred people present. Miss Cora Reeves won the first prize for the women, a centerpiece; Mrs. John Horn, second, an apron; Miss Marjorie Maguire, third, a cut-glass vase. John Maguire won the first prize for the men, a pitcher; Mr. Cline, second a large cake, while Miss Sarah Newman and Robert Hamilton received booby prizes.

Jolly Six Dance.

The Jolly Six held its first annual ball, which was a shirtwaist dance, in Sebring's Auditorium last night. There were about twenty-five couples and a feature was the music by Suhr's Imperial Orchestra of five pieces. The committee in charge comprised Julius Shapiro, Jacob Abrams, Louis Rottberg, Ray Prager, Miss Sadie Kantor and Miss Gertrude Baum, the last named of Somerville.

Recall Works Too Well.

Two city commissioners who have been under fire were recalled at yesterday's election at Tacoma, Washington. Recently Tacoma recalled Mayor A. V. Fawcett and elected W. W. Seymour. Of five men elected a little over a year ago, just after Tacoma adopted the commission form of government, two remain in office and three have been recalled.

Lecture on Telephone.

Tonight in the Chamber of Commerce rooms in the Frost building, Paul H. Burns will give a lecture on "The Wonderland of the Telephone," to which women are especially invited to be present. The lecture will be illustrated with sixty stereopticon views and promises to be highly interesting.

—Automobile to hire by day or hour; first-class reference. Charles O. Pearson, 826 West Fifth street. 'Phone 775. 5 12 tf***

—Press Want Ads. Pay.

MT. OLIVE BAPTISTS GET READY TO BUILD

The members of the Mt. Olive Baptist church has about completed arrangements for starting work on its new church edifice to be erected on the site of the present one on Liberty street. For a long time the members have been engaged in raising a fund for this purpose and it is expected that the work will be started within a few weeks.

A concert and supper will be given at the church on Thursday, June 1, for the benefit of the building fund. Mrs. L. M. Dempsey, chairman of the committee, is assisted by Mrs. Leila Field. Rev. M. W. Vaughan is the pastor of the church and has general supervision of the entertainment and supper.

NEW BRUNSWICK TO HAVE NEW MARKET

The former site of the Janeway & Carpender plant, near the Pennsylvania Railroad, between Paterson and Church streets, in New Brunswick, is soon to be transformed into a large market, much like the markets in other cities, and at considerable expense to the promoters. The land has been purchased from Janeway & Carpender by the LaRue Market Company. Col. Jacob J. Janeway yesterday confirmed the purchase, and outlined the plans of the new company.

The purchase price of the property was $15,000.

At the same time the purchasing company has given the city the privilege of extending a street through the property from Paterson to Church streets, and around the property near the Pennsylvania railroad elevation. These streets have been long wanted, and the residents in the vicinity will welcome the change.

The plans for the new market are already in the hands of surveyors. The market will be laid out similar to the one which Mr. LaRue's company has established here. The work will be done at large expense. the promoters, however, consider the investment a good one. There has been some talk before of markets in the lower part of the city, but the plans have never materialized.

The building will cover about four acres in the center of the city and will be of re-inforced concrete.

THORN RECOVERED $280 AS DAMAGES.

The jury in the case of Harvey Thorne against Harold Hansen, for $10,000 damages for injuries, rendered a verdict yesterday afternoon in favor of Mr. Thorn for $280, which includes only actual expenses. Judge Vail's charge to the jury was fair and described the degree of negligence which should be found in order to establish fault for the accident which occurred on May 13, 1910.

Judge Wiliam Newcorn represented Mr. Thorn and Judge Isaac P. Runyon looked after the interests of Mr. Hansen.

New Tennis Club.

A new tennis club has been formed in North Plainfield which is to quite exclusive. Harry Schaffus and Bradley Hall are at the head of the scheme. The club will be limited to 16 members. The cost of the new tennis courts, which are being laid out at Fairview and DeLacy avenues in the borough, will cost upward of $200.

Memorial Hospital.

As a memorial to Peter F. Collier, Mrs. Collier has given $100,000 for the erection of a hospital in Red Bank, N. J.

The institution will be a stone structure. Plans have been drawn by Joseph Swannell, of Red Bank. The new hospital will be a non-sectarian institution.

Progressives to Dine.

Mayor G. W. V. Moy has received an invitation to attend a dinner to be given by the Progressives in Krueger's Auditorium, Newark, this evening. It is understood that a large delegation from Union county will attend the affair. The dinner is announced for 6:30 o'clock.

A Property Improvement.

The property at the northwest corner of Fourth street and Plainfield avenue, has been purchased by A. Kunzman, of West Third street. The large frame house has been moved back on Fourth street and a brick store building will be erected directly on the corner.

Elks' Fish Dinner.

The Elks enjoyed a feast of the first sea bass of the season at their club rooms on Watchung avenue last night. The finny beauties were furnished by Charles Matt and were caught yesterday at Long Branch.

P. O. CLERKS BUSY

Making Arrangements for the State Convention to be Held Here.

BANQUET TO BE THE FEATURE.

President LaPorte to Be in the Chair—Mayor and Postmaster to Welcome the Hundred and Fifty Delegates.

The clerks at the local postoffice comprising the Plainfield Branch, No. 787, of the United National Association of Postoffice Clerks, are busily engaged in completing arrangements for the entertainment of the 150 delegates from all parts of the State to the annual convention of the New Jersey Branch to be held here on Decoration Day.

The convention will be held in the Odd Fellows' rooms, Babcock building, beginning at 11 o'clock in the morning. James Conklin, president of the local branch, will call the convention to order, and then will follow short addresses by Postmaster E. H. Bird, Mayor G. W. V. Moy and others. Alfred E. LaPorte, of this city, who is president of the State branch, will then take charge and the business of the convention will be taken up in secret session. At 1 o'clock luncheon will be served to the delegates.

The afternoon session will be devoted to business at the close of which some form of entertainment will be provided. At 6:30 o'clock in the evening a banquet, will be given at Truell Hall, to which postmasters from all parts of the State have been invited. It is expected that United States Senator James E. Martine will attend and speak. Congressman W. E. Tuttle, Jr., of Westfield, has promised to be present and address the gathering.

The clerks have been endeavoring to get several prominent speakers from the department at Washington, but they are assured of having at least one representative from the department. James Conklin is the president of the local branch and Elmer K. Squier, the secretary and treasurer. The other members are Ernest A. Millard, George A. Bailey, Clarence V. Rittenhouse, Howard F. Miller, Daniel T. Clawson, Edward T. Van Winkle, William B. Sharp, LeRoy S. Hann, Alfred E. LaPorte and William H. Thorn.

NEXT TIME IT WILL COST PETTITT $200.

Charged with speeding his automobile on April 29 and again on May 5, James W. Pettitt, of East Orange who formerly lived in this city, received a suspended sentence from Mayor Moy this morning, but not without hearing the reasons why the law must be respected.

Pettitt was ordered to appear by Patrolman Saffron who made the two charges against him. He acknowledged the speeding, but when Mayor Moy declared that the next time he appeared on the same charge the full penalty of the law would be imposed Mr. Pettitt promised to never offend again in Plainfield. The penalty fixed by law for a second offense is $200 and sixty days in the county jail.

Tickets for Benefit on Sale.

Tickets for the benefit entertainment to be given at the Plainfield theatre, May 25, by the local secret lodges for the building fund of Mt. St. Mary College, are now on sale at the stores of the following merchants: Schreiner Bros., Shirley and Johnston, F. A. Duttenhoffer, A. C. Lohrman, M. C. VanArsdale, J. J. Kenney, The Men's Shop, T. S. Armstrong, Dudley S. Miller, Roth & Co., A. E. Force, Tepper Bros., Endress Co., and Scheuer & Co.

Arrested Himself.

Henry Harris, colored, 39 years old arrested himself last night because he was intoxicated, at least, so he explained to Mayor Moy in the city court this morning. Harris, as a matter of fact, did walk into police headquarters last night considerably the worse for liquor. At his own request he was locked up and this morning promised the court to do better in the future.

Cabell—Coles.

On February 17, last, Rev. C. W. Bailey, pastor of Calvary Baptist church, officiated at the wedding of O. Cabell, of Amos County, Va., and Miss Irene Coles, of Charles county, Va. Samuel Jones and Miss Mary Buller attended the couple, who are now living at 418 Sycamore street.

Pupils' Work Exhibited.

There is an exhibition of the work of the children of Lincoln school going on this afternoon. An evening exhibit will be given tomorrow evening beginning at 8 o'clock. The work will represent all grades of the school from the kindergarten up.

INSULTED A WOMAN; FINED $50 IN COURT

Charged with insulting Mrs. James Kelley, on West Front street last evening at 8 o'clock, Frank Farrell, of Dunellen, was fined $50 by Mayor George W. V. Moy, in the city court this morning.

The mayor administered one of his severe lectures to Farrell, telling him that Plainfield was no place for exhibitions of affection whether produced by booze or otherwise, and especially on a public street. "When a man so forgets himself," said the court, "as to insult a woman he should be severely punished. The law allows me to impose a fine of $100 and in addition imprisonment for sixty days in the county jail, but this time I will be lenient and impose a fine of $50. It would be better for you and your kind to stay out of Plainfield. The next time you are brought before this court on a similar charge I will see that the full penalty is inflicted."

According to the testimony of Mrs. Kelly, Farrell accosted her near the corner of Watchung avenue, grabbing her arm and calling her by a name strange to her. She immediately sought her husband and together they went looking for Farrell. A man answering his description had been seen entering a local hotel and there Farrell was found by Patrolman McDonald, who placed him under arrest.

Farrell was intoxicated according to his own admission and in answering the questions of the mayor contradicted himself. He is wealthy. He will probably give Plainfield a wide berth in the future.

THEO. Y. BAINBRIDGE DEAD AT MARINETTE

Theodore Y. Bainbridge, a resident of this city a number of years ago, died suddenly at his home in Marinette, Wisconsin, early yesterday morning. He was only ill two hours. Mr. Bainbridge, it will be remembered by some, visited Plainfield a little over a year ago, when he took so much pleasure in reviewing the old scenes and renewing the acquaintances of his youth.

At the time he was delighted with his trip and afterward said that Plainfield was by far the prettiest place on earth to him. Mr. Bainbridge had been in poor health during the past winter, but was feeling better with the advent of warm weather. His death was very unexpected. He leaves a widow and two children. A sister Miss E. J. Bainbridge, residing in Newark, was for many years a teacher in the borough school.

SENIORS WIN CLOSE GAME FROM FACULTY

One of the most exciting and perhaps the most loosely played baseball games was played yesterday afternoon on Crescent Oval between the seniors and faculty of the Plainfield High School. The seniors winning out in the final session by one run. A feature of the game was a home run by Sidney Karr. Much amusement was created by the novel appearance of the faculty team. Arrayed in costumes that might have antedated the deluge they scampered about the field to the tunes of various kinds and sizes of horns and a chorus of yells which could be heard in Dunellen.

For three innings not a player reached home, but after that it was a procession over the bags. Both mound artists loosened up in the fourth inning and a joyful sort of entertainment ensued. The seniors scored 5 and the facutly came back with 3 and thereafter it was a ding-dong game with more fun to the minute than any game in recent years.

The lineup:

Faculty—Von Minden, c; F. Clarke, p; Lindsay Best, 1b; Benjamin Evans, 2b; C. Bostwick, 3b; G. Broadbent, ss; H. M. Maxson, rf; S. Howe, cf; H. Hubbard, lf. P. H. S. Seniors—Shrager, ss; Karr, 1b; Ulrich, c; Terry, cf; Hatfield, 3b; Walron, 2b; Berse, lf; Schuck, lf; Manley, rf; Clarke, rf; Banks, p.

Score by innings:

	R.	H.	E.
Faculty .000306243—	18	9	13
Seniors .0·0150421 6—	19	13	8

Formed a Partnership.

Samuel Terry and Frank Terry, formerly of Woolston & Buckle, have formed a partnership and engaged in the business of painting and paper-hanging, with an office at 10 Linden avenue. At present the firm has a large contract at Dr. Tuttle's house, Dunellen.

EXEMPTS BIG TIME

John Kennell Elected President at State Association's Annual Session.

PLAINFIELD WAS REPRESENTED

Horace G. Adams Again Chosen Secretary of the Executive Committee—Parade Follows Convention Adjournment

As predicted in this paper on Tuesday last, John Kennell, of Passaic, was elected president of the New Jersey Exempt Firemen's Association at the annual convention held in Newark yesterday and Horace G. Adams was re-elected as secretary of the executive committee. Mr. Kennell was elected by a vote of 396 to 157, his opponent being Elias K. Leslie, of Trenton. Edgar T. Humphrey, of Nutley, was elected secretary of the organization and Nicholas Snyder, of Trenton, treasurer.

The convention was one of the best attended meetings in the history of the exempt's association. 541 delegates and life members sitting down to the banquet served in the Colosseum in Newark. Among the delegates from this city and North Plainfield were James Daley, Phillip Currin, John Schenck, William Bamberger, Horace G. Adams and William Rickerts.

Before the close of the convention the delegates extended to the retiring president, James Manning, a vote of thanks for his efficient work during the past two years. A street parade which elicited much applause from assembled thousands along Broad street in Newark helped to make the day a memorable one for the veterans. Souvenirs were distributed to the delegates commemorating the silver anniversary of the association.

Mayor Haussling, of Newark, welcomed the veterans in the opening address at the Colosseum and said that the old fire-fighters were entitled to consideration because of the services they had rendered in their efforts to prevent and conquer fires as well as their faithfulness to the cause they represent as veterans of the big army of volunteers whose fights have always been with a common enemy. Both Mr. Adams and William Rickerts were paid compliments for their work during the past two years.

The convention closed at 2 o'clock in the afternoon an hour earlier than usual.

DUTCH ARMS' PRESIDENT APPOINTS COMMITTEES.

President Edmund D. Young, of the Dutch Arms, men's association of Trinity Reformed church, has appointed the following committees for the coming year:

Entertainment—W. F. Oliver, chairman; F. S. Cutter, E. F. Sheppard, Rev. J. Y. Broek, Arthur L. Titsworth. Devotional—H. W. Weeks, chairman; H. J. Martin, F. E. Smith. Membership—M. F. Gano, chairman; H. E. Gayle, J. Beckman, Joseph Angerbauer. Sick—Will F. Williams, chairman; W. A. Woodruff, John Dolliver. Finance—A. K. Willett, chairman; A. L. Force, J. P. Laire. Vestibule—W. R. Kriney, chairman; Arthur Gaskill, Fred Soper. Good and Welfare—T. R. VanZandt, chairman; Henry P. Seader, John D. Roberts, Sidney Frazee, Russell Doeringer, George S. Dufford, John Bennett.

Approaching Wedding.

Mr. and Mrs. L. B. Woolston, of Fairview avenue, have issued invitations to the marriage of their daughter, Miss Laura Woolston, and W. DeWitt Arbuckle, of Newark. The ceremony will take place at the home of the bride's parents, Thursday, June 1. After a trip the couple will reside at Roseville.

Chinese Supper at Trinity.

The Willing Workers and Juniors of Trinity Reformed church will give a chicken supper and entertainment in the lecture room of the church this evening, from 6 to 9 o'clock. The supper will be served by the young folks who will appear in Chinese costume.

Granted a Patent.

Johnson N. Barber, of Somerset street, the borough, has been granted a patent on adjustable door sills or saddles. He has assigned one-sixth of his interest to Ernest W. Wilcox and Theodore A. Pope, both of Westfield.

Excursion to Willow Grove.

Under the auspices of Franklin, Somerset, Plainfield and Benevolent Councils, Jr. O. U. A. M., of this city, an excursion will be run to Willow Grove, Philadelphia, July 29.

—Use Daily Press want ads. They bring results.

POSTPONE HEARINGS OF THREE LOCAL MEN

The hearings of Thomas Waldron, C. P. Smith and William Julliard, all of this city, who were caught fishing in the Bound Brook dam by Game Warden Ely, of Skillman, and placed under arrest, before Justice Reed, of Bound Brook, has been postponed until May 20. S. S. Swackhamer is counsel for the accused men, and his argument is that the ground under which they were apprehended is not in operation under the new law. William Julliard has made an appeal on his case.

The game warden, when he arrested the men, was dressed as a hobo, and the fishermen had no idea that their neighbor was a man of the law.

NEW BOOTHS NEEDED FOR NEXT ELECTION

Because the election booths which have been used for years are not large enough to accommodate three men at one time the Committee on Elections of the Board of Freeholders yesterday afternoon decided that either new booths would have to be secured or all the old ones rebuilt. The committee held a special meeting yesterday afternoon for the sole purpose of examining the booths and the old ballot boxes.

The meeting was called in the Courthouse where there were two ballot boxes. When these boxes were examined and found too small for the large ballots to be used this year, the committe went to the Elizabeth City Hall. There the old booths were examined. The Geran law provides that the election booths must be sufficiently large to accommodate at least three men. This provision is made on account of the fact that when an illiterate person wants to vote and must have instructions, at last two election officers must go to his assistance.

The freeholders' committee found that the present booths would hold but two men at one time. At least fifteen new booths will have to be built or fifteen old ones rebuilt to be used in the fifteen new election districts in Elizabeth alone. As the committee has not heard from other parts of the county how many new districts have been made it has been unable to ascertain how much of an increase in the election appropriation is needed.

All the old ballot boxes will be so repaired as to take any overflow of the new ones which will be built. It is pointed out that the old boxes would never hold the total vote in any one district. There will be new top pieces placed on the old boxes.

The election committee is composed of Freeholders Perry, Chairman, Teller, Krouse, Pierson, Randolph and Fay. Director Cady and County Collector Leavitt were also present at yesterday's meeting.

ADDRESSED PUPILS ON ROMAN HISTORY.

Former Mayor L. V. F. Randolph lectured this morning before the Latin classes of the High School. His topic was "Early Roman History." He related the history of Rome and reviewed the development, rise and fall of the once powerful nation. He showed the wide influence wielded by Caesar, Anthony and Augustus, the advance in art and literature and other interesting features of the ancient city. The lecture was fully appreciated by the audience of pupils.

In District Court.

Judge Clark Whittemore presided in the local District Court this morning in place of Judge Newcorn, who presided ni Elizabeth. The only case of importance called was that of Jacob Bonschur, of Morristown, against Edward Swenson, of Sterling. Judge Whittemore acceeded to the request of the counsel of both contestants to have the testimony taken in Elizabeth on June 15. V. W. Nash, Jr., represented Bonschur which Carl V. Vogt, of Morristown, appeared for Swenson.

Gave a Bridge Whist.

Mrs. Henry K. Dumont, of Washington avenue, gave an afternoon bridge party yesterday in honor of Miss Maude Emmons, of Washington avenue, who will be a June bride. The house was tastefully decorated with flowers, the color scheme being pink and white. Prizes were awarded to Mrs. A. W. Vail, Mrs. Whitney, of East Orange, and Mrs. John P. Emmons. A collation was served in the dining room, covers being laid for twenty.

Frank Wagner, the City Market newsdealer, has been called to Chester, Pa., owing to the illness of his aged father. During his absence Mrs. Wagner has charge of the business.

VICTIMS' FUNERAL

Private Services for Both E. D. Middlekauff and Miss Elsie Walpole.

AUTOIST'S HEAVY INSURANCE.

Added $10,000 Accident to Other Big Life Policies a Week Ago—He Was Not Killed Instantly.

The bodies of Ellsworth Douglas Middlekauff and Miss Elsie Walpole, victims of the appalling automobile accident at Chester Tuesday night, were brought to this city last evening. They reached here on the 6:29 train coming by way of High Bridge from Dover. That of Miss Walpole was taken to George W. Cole's undertaking rooms and prepared for burial and now reposes in a handsome purple casket. The funeral will be held at her late home in Scotch Plains tomorrow afternoon and will be in charge of Rev. Franklink K. Mathiews and will be strictly private. Burial will be in the Scotch Plains cemetery.

Mr. Middlekauff's body was taken in charge by A. M. Runyon & Son. The funeral service will also be private and will be held at his late residence on Rockview avenue. Rev. Gabriel Reid Maguire, pastor of the Park Avenue Bantist church, will officiate. Interment will be at Hillside cemetery.

As the result of several mishaps which he had in the past year or so, it is apparent from an action of Mr. Middlekauff's last week that he feared a serious accident in his automobile trips about the State. On Friday last he paid the first premium on a $10,000 accidental death policy and a separate accident insurance of $3,500 on his $5,000 American touring car. Both went into effect at once. At the time he signed the necessary papers he remarked that he was already carrying $49,000 life insurance and that the new policy certainly ought to be enough.

The latest reports of the accident, which stands as one of the most terrible of the kind in the annals of State automobiling, indicate that the account in yesterday's Daily Press was essentially correct in the important details. The only correction made after a visit to the scene at Chester by a Daily Press reporter yesterday was the fact that Mr. Middlekauff was not instantly killed and evidently suffered great agony when the gasolene flames roasted him while he was held prisoner by the overturned car. Elmer C. Searles, in front of whose home the fatality occurred when the speeding automobile struck a stone marking the entrance from the road to his driveway, stated to the newspapermen that the mining promoter lived at least several minutes after the wreck. He plainly heard him moan "Oh, dear, oh, dear," several times. Only a portion of the body was disfigured, the features remaining intact.

Miss Walpole made no sound after the car turned turtle, so far as Mr. Searles knew, and it is believed she was crushed to death almost immediately. She was directly in the path of the flames and the only part of her body not incinerated was that protected by the steel frame of her corsets. Everything else was charred and blackened, making identification almost impossible. When she left her home Sunday afternoon, remarking that she was going to Brooklyn to visit friends, she wore a black velveteen dress, a messaline waist and silver ornaments. Relatives knew it was Elsie only through odd bits of these things clinging to the form. When the heavy machine turned over she was caught with one arm doubled beneath her head and this saved one large-sized piece of the apparel. It was not until noon yesterday that her father became fully convinced that the second victim of the fatal ride was she and give orders for Undertaker Young, of Dover, to send the body to Plainfield.

JR. O. U. A. M. MEETS.

Executive Board at Trenton Considers Ritual Changes.

Trenton, May 18.—The general executive board of the Junior Order United American Mechanics of the State councils of New Jersey, New York, Virginia and the District of Columbia began its annual conference in the Ribsam building shortly before noon yesterday. The first business to come before the meeting was the consideration of the ritual.

Last night there was a banquet to observe the fifty-eighth anniversary of the institution of the order. William H. Lerue, State councilor of New Jersey, acted as toastmaster at the banquet.

—Use Daily Press want ads. They bring results.

WASH DRESS SKIRTS—A complete line in white and natural linen, original designs, to be found only here at the prices. The values will surprise you.

A. E. Force & Co

"THE WHITE STORE"

WE GIVE "S. H. & H." THE STORE THAT SAVES YOU MONEY. Premium Parlor on 3rd Floor. GREEN TRADING STAMPS

WASH DRESSES—Such a beautiful collection, different from the ordinary kind, and yet the price is no higher than what you have to pay for the ordinary kind.

Great Final Closing Sale of Ladies' Tailored Suits

Here's an opportunity to buy beautifully Tailored Garments at less cost than a tailor would charge you to make a suit. We have a surplus stock of about 100 Suits that must be disposed of before warm weather sets in, and you can be the gainer if you will only grasp the opportunity, but you must act quickly, because these prices should clean them up in a day.

$18 and $15 Suits 7.50

Made of fine all-wool materials, Coats silk and satin lined; Skirts pleated and semi-hobble---no two alike.

$18 and $20 Suits 10.98

Splendid garments by the best makers of Tailored Suits; made of fine all-wool materials, all the good colors; this lot also includes some all-wool white serges and hairline stripe white serges.

25.50 & $25 Tailor'd Suits 19.00

This lot consists of our high-grade Suits of the finest materials; this season's superior models. The colors are navy, brown, tan and mixtures. You must see them to appreciate their real value.

ANOTHER LOT OF ALL-WOOL DRESS SKIRTS, the kind that caused such a sensation last week.

$7 and $8.50 Skirts 3.98

Serges, voiles, etamine and a few mixtures all lengths. Don't delay if you want one at this price.

Attend Our Great Half Price Embroidery Sale Today—5c, 8c, 14c, 19c, 59c and 69c

Use TIZ-- Smaller Feet

Sore Feet, Tender Feet and Swollen Feet Cured Every Time. TIZ Makes Sore Feet Well No Matter What Ails Them.

Everyone who is troubled with sore, sweaty, or tender feet—swollen feet—smelly feet, corns, callouses or bunions can quickly make their feet well now. Here is instant relief and a lasting, permanent remedy—it's called TIZ. TIZ makes sore feet well and swollen feet are quickly reduced to their natural size. Thousands of ladies have been able to wear shoes a full size smaller with perfect comfort.

It's the only foot remedy ever made which acts on the principle of drawing out all the poisonous exudations which cause sore feet. Powders and other remedies merely clog up the pores. TIZ cleanses them out and keeps them clean. It works right off. You will feel better the very first time it's used. Use it a week and you can forget you ever had sore feet. There is nothing on earth that can compare with it. TIZ is for sale at all druggists 25 cents per box or direct if you wish, from Walter Luther Dodge & Co., Chicago, Ill

COME RAIN COME SUNSHINE

In all seasons and for all occasions there is to be found in the

Made In Berkshire

line manufactured by

Eaton, Crane & Pike Co.

a distinctive something which appeals to all users of fine writing paper.

Crane's Linen Lawn

in the new fashionable shades are the daintiest creations for this season. Come in and see them

Lenox Stationery Store
102 Madison Ave.
TEL. 1036-R. BABCOCK BUILDING.
The Little Store Around the Corner.

Typewriters Bought, Sold, Rented and Repaired (all makes.)

CHAS. E. VAIL

Jeweler and Optician

has RE-OPENED at his new location

236 Park Avenue

Opposite North Ave.

All are cordially invited to inspect his new store.

Eastman's Kodak Supplies

Netherwood Bakery

H. HANSEN, Prop.

1135 Park Terrace 'Phone 1764

Home-made Bread, Rolls, Biscuits, Delicious Pies, Fancy Cakes and Specialties.

Ice Cream and Water Ices

Orders delivered at short notice; also on Sundays.

If there is anything needed to make your automobile trip more enjoyable, say in the line of an electric horn, which by the way is very useful in the country, or any of the other small supplies, give us a call and the probability is we have just what you want.

Plainfield Auto Tire Co.
407 Watchung Ave.

FRANK NEIDIG'S

LINCOLN MEAT MARKET
Fine Meats, Vegetables, Oysters and Heinz's "57."

94 Somerset St.
Telephone—781.

NEWS OF THE WORLD FOR THE BUSY MAN

Stocks were strong and active in New York yesterday.

The new German military dirigible Parseval II, was wrecked.

Gustav Mahler's condition was reported as almost hopeless.

An imperial ukase ordered the dissolution of the Finnish Diet.

King George personally provided a place for the Rev. Dr. Jowett at the coronation.

The American and Canadian officials conferred regarding suppression of the opium traffic.

The German-American potash conference reached a full agreement regarding prices and tax adjustment.

A. V. Hardle, an amateur, was killed in a flight at Nogales, Cal.; he ascended against the advice of his instructors.

There were no public bequests in the will of Colonel Thomas Wentworth Higginson, which was filed in Cambridge, Mass.

Counsel for the indicted meat packers indicated in Chicago that they would attack the Sherman act as wholly unconstitutional.

Three thousand "short" bushel baskets seized by inspectors of the Bureau of Weights and Measures, in New York, were burned.

King George and the German Emperor attended a special command performance at the Drury Lane theatre; the spectacle was notable.

About forty members of the Legislature called on Governor Dix at Albany to urge him to take definite action in regard to direct monimations.

Women teachers were jubilant over the passage of a resolution by the Board of Education of New York, favoring equal pay in the elementary schools.

Secretary Knox submitted to the Ambassadors of Great Britain and France the draft of a convention to serve as a basis for a general treaty of arbitration.

Samuel S. Bogart, vice-president of the United Wireless Company, entered a plea of guilty to the indictment charging him with using the mails to defraud.

Congress.—Senate: Mr. Crawford, of South Dakota, spoke against reciprocity with Canada. House: The committee of nine to investigate the Sugar Trust was elected.

The so-called crime wave grand jury made a presentment absolving the Police Department of corruption, but criticising the Mayor's policies for the conduct of the force in New York.

James C. Cropsey's resignation as Police Commissioner of New York, was predicted as a result of charges of violating the Civil Service law, John McCullagh being mentioned as his successor.

Mayor Gaynor, of New York, was angered when the Rev. Leighton Williams used the term "Death avenue" at a hearing on the McManus bill, and said that the records showed the name was not deserved.

Three officers of the exclusive Metropolitan Club in Washington resigned, following President Taft's speech in which he said certain "small headed" men would exclude prominent men from social organizations.

The report of the Helm committee made public in Springfield, Ill., held that the election of United States Senator Lorimer was due to bribery and corruption and censured Judge Petit, of Chicago, for ending the committee's usefulness.

Peace in Mexico was assured by the announcement in Mexico City that President Diaz and Vice-President Corral will resign before June 1, and that Senor de la Barra will become President ad interim, with Madero, the revolutionary leader, as his chief advisor.

ELIZABETH MAY HAVE 'WHITE' WAY.

Elizabeth, May 18.—A movement for a "White Way" on Broad street, received further impetus last night at a meeting of merchants who do business on that thoroughfare. The meeting was held in the Mayor's office in the City Hall and was attended by Mayor Stein. Albert C. Stein, who has been the chief mover in the project for additional illumination on the city's main street, explained the object of the gathering and told his fellow merchants of the progress thus far made. He has received estimates from the Public Service Corporation lighting department and from the Elizabethtown Gaslight Company. The merchants decided to make a further investigation of neighboring cities having special illumination. It is likely that a trip will be made to Perth Amboy in the near future for this purpose.

Broad street is probably as poorly a lighted thoroughfare of its kind as there is in the State, there being four dim arc lights from the Broad street arches to Elizabeth avenue. West Grand street, where numberless vehicles pass at night into Board street, is without any light whatever. Because of this failure on the part of the city to keep the street even fairly lighted the merchants are hoping that the council will see fit to bear the cost of the installing of the extra lights if they are adopted.

JUST A LITTLE TOUCH HERE AND THERE

An Easy Chair—Comfortable Rocker or Handsome Table and your house is made beautiful and homelike. You will find a choice variety of the newest modes in Furniture for every place in the home at our store.

COOL COMFORT ON HOT DAYS

Can be had by using our Veranda and Lawn Furniture. Bed Hammocks—Rattan Couches—Steamer Chairs—Reed, Fibre Rush and Willow Pieces.

GIVE THE BABIES A CHANCE

to be comfortable in one of our easy riding Pullman Sleeper Carriages. Handsome in appearance, well made and always reliable.

GET YOUR REFRIGERATOR NOW

Stone Lined—Oak Cases—Rounding Corners—double thick walls—removable Ice Grate. Provision chamber lined with solid stone.

POWLISON & JONES

149-151 E. Front St. Plainfield, N. J.

THE DAILY PRESS may be obtained from the following Newsdealers and Agents. 10c a week.

CITY.

Wagner & Moorhouse, The City Market. 125 North Ave.
B. M. Clevely.....157 North Ave.
Timbo & Co.....216 Watchung Ave.
W. C. Burns.....232 Watchung Ave.
Jos. Molodesky.....247 West Front St.
Mrs. M. Jenson....857 West Fourth St.
Union News Co.....R. R. Station
J. C. Field, Jr.....411 Park Ave.
H. A. Laing.....149 W. Front St.
A. D. Mallison..Fourth and Liberty Sts
M. Kath.....111 Park Ave
Debois & Stahl.....113 Somerset St.
W. H. Olmstead.....231 Watchung Ave.
T. A. Garthwaite..Cor. 4th & Watchung
J. Mottley..Cor. E. 3rd & Richmond Sts

SUBURBAN.

Dunellen.....R. Peters
New Market.....Corlell
Bound Brook.....Union News Co.
Somerville.....Jacob Genert
Westfield....C. F. Wittke, A. E. Snyder
Westfield.....L. Glasser
Scotch Plains.....Frank Anson
South Plainfield.....Hamilton
Fanwood.....Frank Anson
Netherwood.....W. H. Olmstead

AMONG OUR NEIGHBORS

SOMERVILLE.

Mr. and Mrs. W. H. Wyckoff, Mr. and Mrs. Daniel Smith, James Wyckoff, Mr. and Mrs. Peter Stryker and Miss Rose Becket, of Raritan; Mr. and Mrs. William Demond, Mr. and Mrs. William H. Cawley and Miss Jean Cawley, of Somerville, left Tuesday for Old Point Comfort, Washington and Gettysburg. They expect to be away until Saturday.

Morris Conners, who left Raritan some twenty-five years ago and since has resided in Texas and other Southern States, is on a visit to relatives here. This is his first visit North since leaving Raritan.

Owing to the illness of Bishop John Scarborough, the confirmation services which were to take place in St. John's church next Sunday will be postponed to some future date.

Mrs. Robert B. Stryker has returned to her home after spending several weeks with her sister, Mrs. Surerus, in Newark, and Mrs. Whitney, at Kearny.

Mrs. Walter Green and daughter, of Newport, have been spending a week with the former's parents, Mr. and Mrs. William Ely, at Harlingen.

Miss Katherine Whitlock, of Rocky Hill, has been spending a week with Rev. and Mrs. Thomas Blake, in Brooklyn.

Miss Bessie Cain has been spending several days with her parents, Mr. and Mrs. Enoch Cain, at Belle Mead.

A new cement sidewalk has been laid to the entrance of the Methodist church, on West High street.

Miss Ruth Blauten, of Green Knoll, spent Tuesday with Miss Helen Elling, in Somerville.

Miss Lillian Breem is suffering from an attack of asthma at her home, north of Somerville.

Mrs. H. A. Silcox, of Rocky Hill, is a guest of Mr. and Mrs. Herbert Silcox, at Trenton.

Isaac Smith, of New York, was a guest this week of his brother, Howard Smith.

SOUTH PLAINFIELD.

The South Plainfield All-Juniors defeated the Slammers yesterday by the score of 10 to 0. Miller, who pitched for the Slammers, was hit hard, allowing thirteen hits.

All arrangements are complete for the euchre and dance to be held in Washington Hall tonight for the benefit of Sacred Heart church.

Mrs. Fred Sagine, of Perth Amboy, visited her sister-in-law, Mrs. Henry Mundy, of Lehigh avenue, yesterday.

Mrs. Willroy Voorhees, of Asbury Park, is visiting at the home of her mother, Mrs. Susan B. Manning.

The bridge on Lehigh avenue is undergoing repairs. Morris Higgins is doing the work.

Louis Ryno, of Lenant, visited friends in the village yesterday.

—Mrs. Frank Phillips is entertaining her brother from Poland.

SCORES FILTH ON THE STAGE

Trenton, May 18.—Bishop James A. McFaul, of the Catholic diocese of Trenton, has affixed his signature to an open letter from the American Federation of Catholic Societies, in protest against present-day theatricals.

The federation has observed the deterioration of the theatre and has issued the letter to the theatre producers and managers of public playhouses in an affort to have the plays suppressed. The letter, signed by the highest official in the American Federation, in part is as follows:

"The American Federation of Catholic Societies has observed for some years how the theatre, which has such powerful influence for good or evil, has deteriorated to a woefully great extent. We deplore that plays have been produced upon the stage which mock at sacred things and moral principles which the Christian holds in highest respect. We deplore still more deeply that these plays of first-class houses soon find their way into cheaper amusement places, nicklodeons, vaudeville and moving picture shows, and thus reach out to our American youth and children.

"Plays as objectionable as: 'Miss Innocence,' 'Desperate Chance,' 'The Hypocrites,' 'Kreutzer Sonata' and 'Sapho,' which were condemned and denounced as infecting the moral mind and fibre of the nation, seem to have been discarded but there are still theatres missing their high and noble aim and debauching the minds and hearts of the theatregoers and especially of our young people. When plays like 'Salome,' 'The Blue Mouse,' 'The Soul Kiss,' 'The Girl from Rector's,' 'The Easiest Way,' 'The Girl in the Train,' 'The Girl in the Taxi,' 'Alma Wo Wohnst Du,' and 'La Samaritaine,' are praised and heralded as attractions, we feel that the theatrical producers and managers are menacing the public morality and the welfare of the nation.

"Our country federations that have sometimes requested the managers to stop salacious plays have been quieted with the excuse that the nasty play had been expurgated, but the subsequent facts showed what could have been anticipated, viz: that the moral filth and poison were inherent in the play. At other times a religious title has been made the drawing card, or the unsavory title of the play has been changed without altering the subject. Such inadequate, if not insincere, attempts appear to us as devices to silence public criticism without taking away the cancer of moral poison. Even Catholic papers were thus entrapped to advertise nasty plays.

"We are aware that many times the excuse is given 'the people want these plays; give the people what they want.' We most earnestly protest against this allegation. There are thousands, nay millions, of American people who are disgusted with these putrid exhibitions. We most emphatically assert that themes of divorce, adultery, free love and other worse performances exhibiting perversity are not what the decent people want. The decent people are not a neglible quantity, and the people's ideas and desires must not be measured by the sentiment of the vulgar crowd of debauchees."

NEW BRUNSWICK MAN ATTEMPTS SUICIDE IN JAIL.

An attempt was made by Andrew Sasso, of Port Reading, to commit suicide at the county jail Monday afternoon in New Brunswick. Sasso and his brother Carlo, were arrested recently, charged with atrocious assault in having slashed a fellow countryman.

Andrew has been acting strangely lately and Monday he lowered the top window sash and climbed up to the top. Most of the day he spent in sitting on the sash. In the afternoon he was found with one of the cords which hold the window weight wound about his neck in an effort to commit suicide. Upon being detected he loosened himself. He will be examined as to his sanity.

Baby Brown Pinched Again.

Jersey City, May 18.—Alexander Brown, six years old, is in the toils of the Jersey City police again. This makes the twelfth time that Baby Brown has been pinched. Early yesterday morning Special Officer Heatn heard a crash of glass. He ran to the spot where the sound came from and saw a wee bit of a lad make a grab at a big red apple. The big pane of glass in one of the windows of 11 Newark avenue had been smashed. Baby Brown confessed that he was hungry and cracked the glass with a roller skate to get an apple. He was taken to the S. P. C. C. Home, 163 Grand street, and will be held for the Juvenile Court.

MORE PLANS FOR THE G. A. R. ENCAMPMENT.

Trenton, May 18.—Past Department Commander Connely will be the principal speaker at the camp fire this evening in Masonic Hall, in connection with the annual encampment of the G. A. R. Department Commander Inglis will also deliver an address, and Rev. Dr. James L. Gardiner, pastor of the First Methodist church, will also speak.

Colonel E. C. Stahl has arranged for Acting Governor Ackerman to review the parade with Mayor Madden.

A Prolonged Parting.

"I won't have that young fellow calling here every day."

"He doesn't call every day, father."

"He's in the vestibule now saying goodby."

"But that is a goodby he's been saying since yesterday, pa."—Exchange.

Going the Limit.

All formed efforts dimmed,
Wide as a tub,
Her Easter hat is trimmed;
So is her hub.

—Pittsburg Post.

39c Children's Hats 19c.

These are good hats for play-time, the rough and ready kind; regular 39c value; on sale 19c

Move For Your Money at—

Tepper's

PLAINFIELD, NEW JERSEY

Palmer's Hammocks.

Best by test applies to Palmer's Hammocks; we have their complete line; **$1.00 up to $6.98**

IMPORTANT ANNOUNCEMENT

NEW LINE OF LADIES' NECKWEAR JUST IN

This collection contains every going kind of fashionable neckwear such as Sailor Collars, Dutch Collars, Frills, Coat Collars, Jabots, Collar and Cuff Sets, Bows, Stocks, etc. .....**25c to $2.50**

OUR LINE OF SUMMER DRESSES

New seasons styles made of good wash material, some trimmed with lace, others with embroideries; also pretty styles of dainty white lingerie. These stylish little dresses are cut by scientific methods. They are perfectly made and show expert workmanship in every detail .....**$2.98 up to $12.50**

CHILDREN'S DRESSES.

We court comparison. Come in and see how nice these dresses are made; see what pretty styles; what good material and how reasonably priced; then figure the cost of your material, the bother of fitting and making and you will soon see the advantage of buying the dress made. Colored and white—
98c to $7.98.

NO CHARGE FOR TRIMMING IN OUR MILLINERY DEPARTMENT UNTIL FURTHER NOTICE

As has been the custom the past three seasons we announce Free Trimming in our Millinery workrooms, beginning today. We do this after the rush of the season is past, in order to keep our workroom force busy. We ask you to bear in mind that your hat will have the same careful attention as though you paid for the work, and our MISS FOUBLE will supervise the workroom in every detail as usual. This is an exceptional opportunity to select your hat shape and trimmings and have it trimmed free, thus saving you in the cost considerably. As we carry the biggest variety of hats and trimmings in this section of New Jersey it is easy for you to choose your own shape of your own liking.

Our new

TRIMMED HATS

just brought down from our workrooms are figured on the same basis, and afford considerable saving.

WASH SKIRTS—
$1.25 UP TO $3.98

Linen wash skirts are in great demand just now; warm weather is here and we are prepared to supply you with summer needs—Linen Skirts for one. We are showing a good value in white Rep at...**$2.69**

LADIES' SHIRTWAISTS.

These waists we are showing should appeal to every woman interested in tasty and high-class waists. The styles we are showing far surpass anything shown heretofore—
98c up to $4.98.

We especially call your attention to the lines we are showing at **98c and $1.98.** Exceptional pretty styles just in.

LADIES LONG KIMONAS
98c TO $3.49

Well made and cut full is the watchword of this particular make; we are showing a large variety of figured lawns.

AT $1.69—Of good quality lawn, full length with embroidered edge.

AT $1.98—Pretty sailor collar effects; very new, made of fine lawn in neat figured and flowered designs.

AT $3.49—Of dotted crepe cloth, trimmed with pretty Dresden silk; empire style.

SPORTS
News and Notes

BASEBALL.

BASEBALL POOLS

NATIONAL	Sat.	Sun.	Mon.	Tues.	Wed.	Thurs	Fri.	Total
New York	19	..	10	6	1			36
Brooklyn	4	..	2	3	1			10
Boston	3	..	10	7	6			26
Philadelphia	5	..	21	4	4			34
Chicago	5	..	6	2	0			13
Cincinnati	4	..	5	11	3			23
Pittsburg	9	..	12	11	7			39
St. Louis	5	..	6	8	3			22
AMERICAN								
New York	6	3	6	1	..			16
Philadelphia	7	5	2	1	5			20
Boston	13	5	4	6	..			28
Washington	11	2	0	0	2			15
St. Louis	0	6	8	4	9			27
Cleveland	12	14	3	2	..			31
Chicago	6	6	6	6	7			31
Detroit	11	6	5	7	..			29

NATIONAL LEAGUE RECORD.

	W.	L.	Pc.
Philadelphia	22	7	.750
Pittsburg	18	9	.667
New York	16	11	.593
Chicago	15	13	.536
Cincinnati	12	11	.522
St. Louis	9	15	.375
Brooklyn	8	20	.286
Boston	8	22	.267

Yesterday's Results.

St. Louis, 3; New York, 1.
Brooklyn, 1; Chicago, 0.
Philadelphia, 4; Cincinnati, 3 (11 innings).
Pittsburg 7; Boston, 6 (12 innings).

Games Today.

Pittsburg at New York.
Cincinnati at Brooklyn.
Chicago at Philadelphia.
St. Louis at Boston.

AMERICAN LEAGUE RECORD.

	W.	L.	Pc.
Detroit	25	5	.833
Chicago	14	12	.538
Boston	15	13	.536
Philadelphia	13	13	.500
New York	12	14	.462
Cleveland	12	18	.400
Washington	12	19	.389
St. Louis	9	20	.310

Yesterday's Results.

Chicago, 7; Philadelphia, 5.
St. Louis, 9; Washington, 2.

Games Today.

New York at St. Louis.
Philadelphia at Detroit.
Boston at Chicago.
Washington at Cleveland.

EASTERN LEAGUE RECORD.

	W.	L.	Pc.
Rochester	19	4	.826
Toronto	14	8	.636
Buffalo	11	9	.550
Baltimore	12	11	.522
Newark	9	14	.391
Providence	8	14	.364
Montreal	8	14	.364
Jersey City	6	13	.316

Yesterday's Results.

Newark, 6; Buffalo, 3.
Jersey City, 4; Toronto, 2.
Rochester, 11; Providence, 0.
Montreal, 3; Baltimore, 2 (10 innings).

Games Today.

Newark at Buffalo.
Jersey City at Toronto.
Providence at Rochester.
Baltimore at Montreal.

The Boston Nationals have lost nine consecutive games.

Most unusual for Devore not to reach first in a game, but he never got within gun range of it Tuesday in four times up.

The umpires say that a ball which is a medium between last year's and the one being used this year would make the hitting about right.

Tom Evers, brother of Johnny, came down to Brooklyn Tuesday to see Capt. Chance. He says his brother is going to Chicago next Sunday and from there will go to a sanitarium to recuperate from his nervous ailment.

President Ebbets denied yesterday with all the vehemence at his command, and he is an artist at vehemence when he gets started, that he had any thought of trading Bell and Daubert for Devlin and Merkle.

SURELY

out of our stock of over a million plants we have something you need. Summer Blooming Roses, Bulbs, Grass Seed, Flower and Vegetable Seeds, Hardy Plants and Evergreens, Khlos, Iris, Gaillardias. Visit our greenhouses at end of Netherwood trolley. Prompt deliveries.

STANLEY

159 EAST FRONT STREET.
Woodhull & Martin Building,
'Phone 928.

ESTATE OF PATRICK CASEY, Deceased. Pursuant to the order of GEORGE T. PARROT, Surrogate of the County of Union, made on the application of the undersigned, executors of said deceased, notice is hereby given to the creditors of said deceased to exhibit to the subscribers, under oath or affirmation their claims and demands against the estate of said deceased within nine months from the eighteenth day of April, 1911, or they will be forever barred from prosecuting or recovering the same against the subscribers.

JOHN F. CASEY,
ELIZABETH CASEY,
Executors.

Francis J. Blatz, Proctor.
4 20 9th
Fees $11.10

Go to John Lopresti's

405 WATCHUNG AVENUE

Pure olive oil, macaroni in all shapes All kinds of fancy fruits and a large assortment of strictly fresh nuts. Also confectionery, cigars and tobaccos.

'PHONE 440-J

PLAINFIELD WINDOW CLEANING CO.

H. MERSTRICH, Prop.

Stores, Offices, Private Residences, New Buildings, Cleansed, Scrubbed and Oiled. Office, 145 East Front Street. Tel. 864-J.

EDUCATIONAL.

Students May Enter at Any Time.

Plainfield Business College and School of English

For Practical Business Training
Visitors Welcome. Investigate Now

A. S. HERR, Principal & Proprietor
Woodhull & Martin Bldg. 'Phone 344.

CONTEST

FOR PLAINFIELD PUPILS

The Plainfield Ice & Supply Co. will give a prize of $25 in cash to the pupil of any school, public or private, in Plainfield or North Plainfield, who shall submit the best written advertisement for the Plainfield Ice & Supply Company's business, to occupy a space equal to the space taken by this announcement.

The judges will be the Editors of the Courier-News and Daily Press. The conditions will be as follows:

The advertisement as written should be sent to the office of the Plainfield Ice & Supply Co., with a separate sheet of paper attached, bearing the writer's name, and name of the school he or she attends. Both sheets thus submitted will be numbered by the Company in the order received, and the sheet bearing the name of the contestant will be held by the Plainfield Ice & Supply Co., and the advertisement with the corresponding number will be sent to the judges, so that the judges will have no knowledge of the name of the writer. The advertisement which is decided to be the best will be so marked, and sent to the Plainfield Ice & Supply Company, who will by reference to the sheets in their possession, determine the name of the successful contestant.

The contest will end May 30, all letters received up to midnight of that day being eligible to the competition.

PLAINFIELD ICE AND SUPPLY CO.

222 Madison Ave., Tel. 1040

Gayle Hardware Co.

SELLS RELIABLE

Garden and Flower Seeds, Garden Tools and Wheelbarrows, Poultry Netting and Wire Fencing, Lawn and Garden Fertilizer.

LAIRE'S CELEBRATED LAWN GRASS MIXTURE—LAWN MOWERS SHARPENED.

COUNTESS QUEEN GEM DOCKASH **RANGES**
OUR FAMOUS TRIO

Royal Granite Steel Ware

TEL. 398 FRONT ST. and PARK AVE.

BARNES' GROCERY

The undersigned desires to inform the public that he has purchased and taken possession of the grocery business of R. W. Barnes, 217 Park Avenue. The store will be fully stocked with seasonable goods and the prices will be reasonable. Your patronage is solicited.

'Phone 1519-w **HENRY VIEBROCK**

A large assortment of LION SHIRTS at $1.00
A large assortment of HOSIERY for Men, Women and Children at

Putnam & De Graw's

STANDARD HAT $2.00

MADE BY HAWES VON GAL

119 Park Ave. **J. R. Blair**

CASTORIA

The Kind You Have Always Bought, and which has been in use for over 30 years, has borne the signature of Chas. H. Fletcher and has been made under his personal supervision since its infancy. Allow no one to deceive you in this. All Counterfeits, Imitations and "Just-as-good" are but Experiments that trifle with and endanger the health of Infants and Children—Experience against Experiment.

What is CASTORIA

Castoria is a harmless substitute for Castor Oil, Paregoric, Drops and Soothing Syrups. It is Pleasant. It contains neither Opium, Morphine nor other Narcotic substance. Its age is its guarantee. It destroys Worms and allays Feverishness. It cures Diarrhœa and Wind Colic. It relieves Teething Troubles, cures Constipation and Flatulency. It assimilates the Food, regulates the Stomach and Bowels, giving healthy and natural sleep. The Children's Panacea—The Mother's Friend.

GENUINE **CASTORIA** ALWAYS
Bears the Signature of
Chas. H. Fletcher.

The Kind You Have Always Bought

In Use For Over 30 Years.

THE CENTAUR COMPANY, 77 MURRAY STREET, NEW YORK CITY.

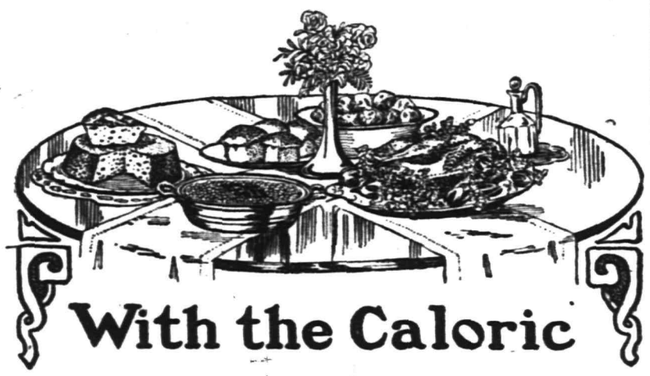

With the Caloric

FREE! Book of Home Menus during week of demonstration of "Caloric" Fireless Cook Stove.

See our Show Windows for Menus. Daily Changes.

COUPON
Fill out and bring this COUPON to our store and get this beautiful book of Home Menus FREE.

Name _____

Address _____

A. M. GRIFFEN CO.,

119-123 E. Front St. 'Phones 6-214

YOUR HOME

can be built or bought on money borrowed from Home Building and Loan Association.

Many people own their property who otherwise could never have had it.

Interest at favorable rates, with principal easily repaid in small monthly payments.

Apply to Home Building and Loan Association or Arthur E. Crone, Secretary.

tu-th

Warm Weather Clothing

Now is the time to change your wearing attire to something cool. We have it in Suits, Straw or Panama Hats, all shapes and styles; Shirts, Ties, Socks, Belts, Underwear, Fancy Vests, and in fact all that goes to make you feel comfortable. Our lines are all filled with the choicest Clothing and the fixings that go with it.
Clothing to measure.

Werner Clothing House,
206 WEST FRONT ST.

USE PRESS WANT ADS

GOLF.

An an additional incentive for those who are contemplating practicing at Scarsdale this week for the twelfth annual championship tournament of the Women's Metropolitan Golf Association, Mrs. R. G. Hanford has offered a prize to be competed for there today. The competition will be an eight-hole medal play handicap, and the person returning low net score will win the prize. The course at Scarsdale is new to many women in the district, so a good sized delegation will likely take this occasion to try out one of the most hilly circuits to be found anywhere near New York.

The 1911 year book of the Metropolitan Golf Association, more complete and attractive than ever, has made its appearance. In compiling the present book, W. D. Vanderpool, the secretary, gives the records of past association championship tournaments, both amateur and open, as well as the official handicap list.

Entry blanks are out for the next Tom Morris trophy competition. This is an annual competition under the auspices of the Western Golf Association, conditions calling for eighteen holes against the official par of the course. Each club belonging to the Western association is eligible to play over its own course each year on June 16, Tom Morris' birthday. When the date falls on Sunday the competition that year will take place on Saturday, June 15. The club whose team returns the best total result against the par of its course will be awarded the custody of the trophy for one year, and every member of the winning team will receive a medal.

BIRD-TRIMMER NUPTIALS; CEREMONY AT CALIFON.

At noon yesterday Miss Bessie M. Trimmer, daughter of Mr. and Mrs. Asa Trimmer, of Crestmoor, and Ernest S. Bird, of this city, were married by Rev. Rowland B. Crist, of the German Valley Presbyterian church, at Califon. The ceremony was under a bower of apple blossoms and laurel. Miss Lulu Taylor, a cousin of the bride, of Schooley's Mountain, was bridemaid, and Albert A. Trimmer, a brother, of Dover, was best man. Miss Mabel Trimmer, of Middle Valley, played the wedding march.

The bride wore ivory silk, trimmed with lace and white silk. Her veil was caught up with white flowers and she carried roses.

The bridemaid was dressed in white and she carried a bouquet of sweet peas. Following the ceremony a reception was held and a wedding dinner served.

Mr. and Mrs. Bird will begin housekeeping next spring in this city, where the groom is engaged as a contractor and builder.

Among the guests were Mr. and Mrs. William Grant, Miss Olive Grant, of Boston, Mass.; Mr. and Mrs. John S. Pickle, Mr. and Mrs. Charles Creveling, of Bloomsbury; Mr. and Mrs. William D. Bird, Miss Edna Bird, Miss Olive Bird, Mrs. E. E. Waldron, Mr. and Mrs. Boyle, of this city; Mr. and Mrs. George Bird, of Westfield; Mr. and Mrs. George S. Pickle, Mr. and Mrs. Augustus McLean, Mr. and Mrs. Frank Pickle, of Hackettstown; Mr. and Mrs. John Hendershot, Vincent Hendershot, Mrs. Emma Lyons, John Rinehart, Miss Edith Rinehart, Mr. and Mrs. George B. Whitesell, Lloyd Whitesell, Mr. and Mrs. John Huston, Miss Helen Huston, of Dover; Mr. and Mrs. Edward Pickle, of Paterson; Mr. and Mrs. Jacob S. Clawson, Mr. and Mrs. William S. Clawson, of Flanders; Miss Nellie Apgar, of Fairmount; Mrs. Catherine Dufford, Lawrence Trimmer, Sharps Trimmer, Mr. and Mrs. Morris Trimmer of Middle Valley; Mr. and Mrs. Lewis D. Trimmer, Miss Flossie Trimmer, of Hoffmans; Mr. and Mrs. William N. Swackhamer, Mrs. Anna Farrow, Mr. and Mrs. Edwin Dufford, of Crestmoor, and Lester M. Apgar, of Califon.

HARLAN, OLDEST MEMBER OF COURT, IN DISSENT.

The oldest member of the Supreme Court both in years and in point of service, John Marshall Harlan, of Kentucky, stands in a class by himself as the dissenting member of the court in the Standard Oil decision.

He contended that no concessions should be allowed monopolies; that the decision in the lower court in the case of the Standard Oil company should be affirmed without amendment.

Harlan denounced with irony and in bitter terms the action of the chief justice and the other associate justices in declaring that "restraint of trade" must be "unreasonable" to come within the meaning of the anti-trust law. He declared that the court was legislating not interpreting the law.

Basket and Candle Sale.

The Charity Circle of King's Daughters have sent out invitations for a Basket and Candle Sale at the home of Mrs. Frederick W. Yates, 803 Kensington avenue, on Thursday, May 25, from three until six o'clock. Silver offering at the door. Ice cream and lemonade for sale.

In New York Sassiety.

"Seen your husband lately?"
"No; but I entertain him as house guest next week.'"

—Use Press want ads.

THE DAILY PRESS.

Home News. Independent in Politics.

A. L. FORCE, Editor and Proprietor.

Published Daily, except Sunday, at 3 p. m.
108 NORTH AVENUE.

TELEPHONES
Editorial, 1306. Business, 1301.

Two cents a copy. Ten cents a week. $5.00 a year in advance. Delivered by carrier or by mail. No extra charge for papers mailed to points in the U. S. and Canada.

The Daily Press has the most complete carrier and mail service of any paper in the metropolitan district.

Any subscriber failing to receive a single issue will confer a favor by notifying the business office.

Advertising rates mailed on application.

Copy for Change of Advertisements to ensure change for same day must be at the office by 9 a. m.

Branch Office.

Newark—F. N. Sommer, 794 Broad street. (Advertiser Building.)

Newark—Goldsmith Co., 62 Market street.

May 18 In American History.

1675—James Marquette, missionary and explorer, died; born 1637.

1841—Emigrant ship Minstrel, from Ireland for Quebec, wrecked in the St. Lawrence; 146 of 150 aboard were drowned.

1848—Great fire in St. Louis harbor destroyed twenty-seven steamers and much merchandise.

1910—The earth passed through the tail of Halley's comet at 10:17 p. m., New York time; great interest manifested throughout the country. John A. Kasson, statesman and diplomat, former minister to Austria-Hungary, died in Washington; born 1822.

ASTRONOMICAL EVENTS.

(From noon today to noon tomorrow.) Sun sets 7:09, rises 4:35; moon rises 12:13 a. m.; 4:08 p. m., moon in conjunction with Uranus, passing from west to east of the planet.

Plainfield, N. J., May 18, 1911.

"OUR HOUSEWARES STORE"

Is a busy place these days. Here you'll find everything to make the home comfortable during the heated term. No matter what your needs are, come here for them. You'll find the largest assortments, the very best qualities and the lowest prices

IT'S TIME TO USE JAP-A-LAC

Jap-a-Lac will brighten up your old porch furniture, window and door screens, refrigerator, etc., and make them look like new; its a stain and varnish combined, it comes in all colors in quart, pint, half-pint and quarter pint cans and sells at 90c, 50c, 30c and 20c.

HAMMOCKS.

"Palmer" well known make in a wonderful assortment of styles, color combinations at prices to suit everybody: 98c, $1.25, $1.50, $1.98 and so on up to $5.98.

Jewett Refrigerators

For 62 years the standard. We have sold two carloads a year for the past 12 years and every one has given perfect satisfaction. No reason why you should buy one of unknown quality when you can get a "Jewett," just as reasonable; we show them in ten styles and all sizes; the prices starting as low as..$6.93

Croquet Sets

An elegant showing of high-class full 8 ball sets; made of hard wood, finished with two coats of varnish; at prices ranging from $2.98 down to 98c.

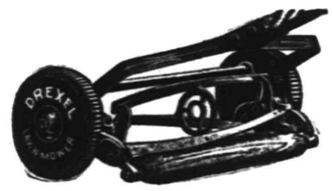

LAWN MOWERS.

The genuine "Philadelphia"; the largest and best makers of high grade lawn mowers in the world.

"The Drexel," cylinder with 3 blades, driving wheel 8 inches; diameter, of cylinder 5¼ inches; single pinion; geared on both sides, in 12, 14, 16 and 18 inch sizes; the 12-inch sells at.....$2.98

"The University," cylinder with 4 blades, driving wheel 9 inches; diameter of cylinder 5½ inches; single pinion; geared on both sides, in 14, 16 and 18 inch sizes; the 14-inch sells at.....$4.50

Lawn Swings.....$3.98 and $5.98

Lawn Settees.....98c and $1.98

"THE STORE OF QUALITY."

"OSTERMOOR MATTRESSES" AT HALF PRICE

Regular $30 Mattresses **For $16.50**

We have just secured from Ostermoor & Co. 50 of their regular $30 high-grade mattresses which they have authorized us to dispose of for $16.50. These mattreses they claim are slightly soiled from handling, but it would take a microscope to find the soiling. These mattresses are ten pounds heavier than the regular $15 Ostermoor and are covered with extra quality French Art twill ticking.

Woodhull & Martin Co.

DRY CLEANING TALK

Number 4

The Pressers and Finishers

Those who have read our Dry Cleaning Talks are aware by this time that there is something to Dry Cleaning.

After the garments have been properly dusted and passed through their proper bath, properly dried, spotted, etc., they reach the Finishing Department.

It is the duty of this Department to prepare the work for return, also largely to inspect, proving the previous work.

Our Finishing Department is our pride and we know it is efficient. Our ever increasing trade confirms this fact. Send your next work to us.

G. O. KELLER

125 PARK AVENUE TELEPHONE 857-J

IMPORTANT NOTICE.

We desire to inform our many friends that we have opened a branch office in Plainfield under the Personal Supervision of Wm. N. Gray, Sr., the President of this Corporation, Established many Years at Cranford and Westfield. We have one of the best Equipped Undertaking Establishments in the State. Where with Judgement, Good taste and Knowledge of values the cost of funerals are kept surprisingly LOW and yet meet every requirement of propriety and affection. Let us show you we can do this.

GRAY BURIAL and CREMATION COMPANY

410 East Sixth Street, Plainfield, N. J. Telephone 1784-w

GO TO

GEORGE A. SCHEELEIN & CO.'S

for Fresh Jersey Meats and Poultry; also Fresh Jersey Vegetables. Extra Low Prices for Cash.

104 North Av., cor. Park. Tel. 463-R

ORGANIZED 1864

THE FIRST NATIONAL BANK OF PLAINFIELD.

A COMMERCIAL BANK WITH SAVINGS and SAFE DEPOSIT DEPARTMENTS.

FOUR PER CENT. INTEREST PAID ON SAVINGS ACCOUNTS.

John S. Lewis

Artesian Well Contractor.

Estimates Cheerfully Given.

Box 173,

Scotch Plains, N. J

Fresh Poultry and Fresh Eggs.

We still have FRESH KILLED POULTRY; the same as usual. All dry picked and nicely cleaned. Our NEW LAID EGGS cannot be surpassed, either in FRESHNESS or FLAVOR, because no eggs are over three days old when delivered, and because our HENS are kept in a sanitary manner and DO NOT RUN AT LARGE. We deliver Tuesdays and Fridays. A trial is solicited. Drop us a card to call.

Grace Poultry Farm
Somerville, N. J.

Announcement!

ALBERTO BUCCINI

347 Fifth Ave., New York City

Respectfully announces that he is now ready to offer to the Plainfield public his new artistic ideas and the execution of work for the interior decorations of residences. He has just completed the decorations of Mr. R. A. Meeker's residence, at Belvidere avenue, Plainfield, to the full satisfaction of the owner. Mr. Buccini had also decorated many high class residences in New York City and New Jersey and is ready to submit references and credentials on request. Any resident contemplating to make his home more beautiful will do well to communicate or call at Buccini's Studios to inspect the kind of work that he produces. He would appreciate the privilege of estimating on any work that may be desired

R. ISKRAUT, D. V. M.

VETERINARY SURGEON AND DENTIST

Member of the Royal Vet. College, Hanover, Germany.

HORSES, COWS, DOGS A SPECIALTY

Office: HEDDEN LIVERY,

118 East 4th St., Plainfield, N. J.

DAY AND NIGHT. TELEPHONE 114.

Drake Business College

Individual Instruction Given to Backward Students.

English, Bookkeeping, Arithmetic, Shorthand, Typewriting and all other commercial subjects.

Special Course in Business Penmanship.

Day and Evening Sessions now open. New students may enter Monday, August 29, or any school day thereafter. Catalogue on request. Send for enrollment blank.

112 East Front street. Plainfield.

If you are dissatisfied

with your paper service call on or 'phone

The Hustler

The best service in the city

Morning, Evening & Sunday Papers

Phone 668-J

William H. Olmsted

331 Watchung Ave.

HOMEOPATHS WILL MEET IN NEW YORK

Homeopathic physicians in all parts of the country are preparing for their annual pilgrimage to New York City, to attend the meeting and banquet of the Alumni Association of the New York Homeopathic Medical College and the commencement exercises of the college.

This yearly assemblage is the greatest gathering of homeopathic physicians and those interested in homeopathy which the country sees, and many travel long distances to attend. Particular interest attaches to the meeting this year. The semi-centennial of the college was celebrated last year, and more than 500 alumni contributed at that time to a great fund for a bacteriological laboratory for the college. The laboratory has since been constructed and outfitted, and is said to be the finest in the country. The microscopes are valued at $10,000, and everything else is on a similar basis. The coming meeting will be the first opportunity of the alumni to see their gift, and so an unusually large attendance is expected.

The commencement exercises will be held on Wednesday, May 31, at the Engineers' Club on Fortieth street. The next day, Thursday, June 1, will be alumni day. There will be clinics in the morning for the visiting graduates at the college buildings at Sixty-third Street and Eastern Boulevard. These will demonstrate up-to-date laboratory methods, and will show the physicians who graduated years ago what is being done now with modern facilities. Luncheon will be served at the college at noon, and in the afternoon the annual meeting of the Alumni Association will be held.

In the evening the two days' program will be brought to a close with the alumni banquet, which will be held at the Hotel Astor. So many men of distinction in medical and educational circles have spoken at these annual dinners that the affair always attracts much attention and the attendance numbers many hundreds. Dr. William L. Love, of Brooklyn, will be the toastmaster; Dr. Royal S. Copeland, formerly of the University of Michigan at Ann Arbor, who is now completing his third year as dean of the college, will be one of the principal speakers. The others will be Dr. William Harvey King, ex-dean of the college; Dr. George W. McDowell, president of the Alumni Association; Justice Frederick E. Crane of the Supreme Court; Comptroller William A. Prendergast; the Rev. John F. Carson, one of the best known orators of Brooklyn; Melbert B. Cary, president of the trustees of the college; and ex-Congressman Cornelius A. Pugsley, of Peekskill.

Headquarters for

Gibson's

RYE.

E. C. Westcott, Agent.

115 East Front Street.

17-YEAR LOCUSTS ARE HERE ALREADY

The seventeen-year locust, or cicada has been discovered in Staten Island, a short distance form New Brighton, according to entomologists of the American Museum of Natural History. Evidences of the locusts' presence so near New York were found on Saturday, when they were dug up in Clover Valley. The insects are expected to emerge from the grub stage somewhere near June 15, and for two or three weeks will swarm over the country from as far south as Virginia and as far west as Ohio.

Raymond L. Ditmars, curator of the Zoological Gardens in Bronx Park, who has kept a close watch on the cicadae, said also that evidences of their presence had been discovered in Nyack, and he expected that by the last week in May or the first week in June the locusts in Virginia would begin to swarm over that state to be followed a few days later by their presence in this and neighboring states.

According to entomologists of the museum, New Jersey and Pennsylvania will be visited to a greater extent by the insects than some other portions of this part of the country. At Plainfield, N. J., there are millions of cicadae still in the grub stage. In this locality there will be more than in other parts of New Jersey. It is said the maps had been prepared by entomologists in that state showing just where the largest colonies would be found.

In the opinion of the museum authorities, Manhattan Island will be visited by the cicadae, but foliage will not be injured, because the cicadae do not feed on it. Instead they deposit their larvae in the young sprigs of the trees, which are pierced by them in an effort to secure places for the young to hatch. Later the insect drops to the ground, and for seventeen years remains in the grub stage.

In view of the interest which will be awakened by the presence of the swams of cicadae, the museum has on exhibit now a number of the insects in different stages of their existence. Sprigs in which can be seen the deposited larvae, clumps of earth in which the cicadae can be seen in the grub stage, and others in which they have emerged from that stage and are equipped with wings for their flight as winged insects for three or four weeks. The cicadae in its fully developed stage is a brick red, the wings being transparent as those of a dragon fly, but bordered also with red.

Last fall a warning was sent throughout New Jersey by the State Entomologist, John B. Smith, that caution should be exercised in pruning trees, as trees would need all their vitality in view of the coming cicadae invasion. Mr. Smith also advised against setting out young trees, saying there was no way to prevent the attack on the branches and twigs.

ANNUAL ENCAMPMENT OF VETS AT TRENTON

The annual encampment of the G. A. R., of New Jersey, opened at 10 o'clock this morning at Masonic Hall, Trenton, following an address of welcome by Mayor Madden. This afternoon there was a parade of the veterans and it was arranged to have them stop in front of the city hall, where a large chorus of school children sang several patriotic songs to the delight of the old soldiers. Each child in the chorus held a flag.

This evening a camp fire will be held in Masonic Hall. Col. Stahl will preside and there will be several addresses by prominent G. A. R. men and there will be music by the Tuxedo Quartet, as well as a vaudeville program.

The attendance at the encampment is the largest in its history, and among the number is a large delegation from Winfield Scott Post, No. 73, G. A. R., of this city, many of whom are accompanied by their wives.

Deer Roams at Large.

A handsome deer, supposed to belong to the Dr. J. Ackerman Coles estate at Scotch Plains, was discovered roaming about the woods off North avenue, near Charles street, Westfield, by Mrs. W. B. Elliott, who tracked the animal by its footprints in the soft ground. Mrs. Elliott and her sons saw the deer running through the woods and notified Chief of Police O'Neil of their discovery. Chief O'Neill notified the keeper of the Coles place that the deer had been seen here and men were sent to Westfield yesterday afternoon to find the animal. Up to a late hour yesterday afternoon the deer had not been recovered.

Missing Boy Found.

Westfield, May 18.—Albert Snyder, aged 2 years, son of Mr. and Mrs. George Snyder, of Broad street, disappeared from his parents' home at 10 o'clock yesterday morning and was not found until 12 noon. The little fellow wandered out of the yard and was picked up by a policeman near the new Second Ward School, over a mile from his home. His parents and the neighbors had searched throughout the neighborhood for him before calling for police aid.

G. W. Pitts's New Position.

George W. Pitt, who has been treasurer of the Plainfield theatre for the past year, has been appointed superintendent of Proctor's theatre on Jersey street, Elizabeth, and will assume his new position on Monday.

A Chatterbox.

Jack—I kissed Madge in a quiet spot.

Tom—Then in the mouth you kissed her not.—Boston Transcript.

MEMORIAL TRIPTYCH ON GRACE CHURCH ALTAR

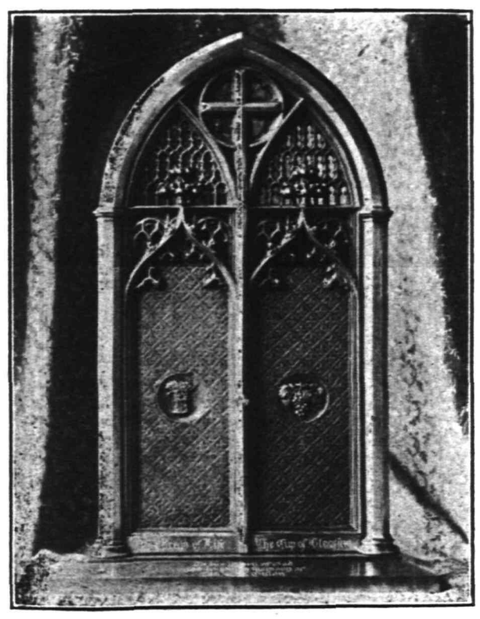

A bit of ecclesiastical art of more than passing interest is that of a bronze altar Triptych recently presented by the Women's Guild of Grace church as a memorial to the life and service of the late Mrs. Samuel Seabury Guion. This uncommon piece of church furnishing was designed by Grover P. Hinman, of this city, after suggestions by the Rev. E. Vicars Stevenson, rector of Grace church, and was executed by the Hinman Bronze Works, under the supervision of the designer. The work has great merit from its originality, delicacy of design, and perfection of its production.

The Triptych frames and encloses a copy of the prayer of Consecration from the communion service of the Episcopal church, beautifully engrossed and illuminated by hand upon vellum. The engrossing of the prayer is a product of the work of the Sisters of All Saints, Baltimore, Md. The style employed in the bronze work is of the later English Gothic with long slender shafts, lancet arch, and somewhat intricate tracery. It might be described as the reproduction in miniature of a cathedral door of that period. The front is divided perpendicularly so that two doors swing to left and right, disclosing the illuminated manuscrpit within. The capitals and bases of the columns apparently supporting the lancet arch revolve with the doors. Thus the graceful columns are in view in either position. On the outside the panels are delicately etched with a soft diapering of fleur de lis, and in the centre of each is a suitable symbol in medallion. On the left the sheaf of wheat and underneath it "The bread of life." On the right a cluster of grapes and the text, "The cup of blessing."

At the base upon the riser is engraved in bold English text this inscription:

"To the Glory of God and in loving memory of Louis E. Guion." And on the back: "Presented to Grace Church by the Women's Guild, Easter 1911."

The Triptych is finished in an oxidized tone, relieved here and there with a touch of brighter metal. It is not probably that there is a more complete or more accurate article in ecclesiastical designing in the country than this memorial. Mrs. Guion was for several years secretary of the Women's Guild, she was greatly esteemed and her loss has been sorely felt at Grace church.

A Chatterbox.

Miss Katherine Brown, Vassar 1912, of Fanwood, has been elected president of the Christian Association of the college. Miss Brown is on the 1912 hockey team, the track team and chairman of the nominating board for 1912.

—The Daily Press want ads. They bring results.

Not a Musical Critic.

Eight or nine women assembled at luncheon were discussing ailments and operations as eight or nine, or one or two, or sixty or seventy women will. The talk ran through angina pectoris, torpid liver, tuberculosis and kindred happy topics.

"I thought," commented the guest of honor, "that I had been invited to a luncheon and not to an organ recital."—Western Christian Advocate.

Mixed Metaphor.

Bishop Lawrence, of Massachusetts, thinks that as a "mixed metaphor" from the pulpit the following can hardly be surpassed:

"One of the country clergy who was rebuking his flock for their apathy, declared that but a spark of grace remained to show that they were at all live. Then, in parenthesis he added, 'Lord water that spark.'"—Human Life.

Father's Dilemma.

"I see your girl has a beau."

"Yes," said the old man, "and I don't know just how to handle the mutt. Shall I be friendly with him and lose my dignity or should I hold myself aloof and be considered an old grouch?"—Louisville Courier-Journal.

Light on a Dark Subject.

General Sherman was protesting.

"What I really said," he insisted, "was that 'war is cruelty.'"

"But, General," they assured him, "the other is better."

With much difficulty they persuaded him to let it go at that.

—Press Want Ads. Pay.

The Modern Drama.

"I must have an expert assistant," declared the dramatic critic.

"Aren't you an expert on stagecraft and acting?"

"I am; but I need a modiste to write up the costumes."

Bad Taste.

Marks—Say, old man, did I ever tell you about the awful fright I got on my wedding day?

Park—S-sh-h! No man should speak that way about his wife!—Smart Set.

"AT THE FOUNTAIN" SPECIAL
Carmallow Sundas 20c Musa Sundas 15c
Soul Kiss Sundas 10c.
AT THE CANDY CASE
ALLEGRETTI'S / ADAMS' / BOOTHS' CHOCOLATES
FROM 30c TO $1.25 PER BOX.
T. S. Armstrong
THE APOTHECARY Cor. Park and North Aves.

GENERAL ASSEMBLY OF PRESBYTERIANS

Atlantic City, May 18—Since Tuesday the commissioners to the One Hundred and Twenty-third General Assembly of the Presbyterian church have been arriving. Many have been attracted by the excellent preassembly program arranged by the assembly committee on evangelistic work and missions.

The closing session of the conference yesterday attracted an unusually large crowd on account, no doubt, of the presence on the program of the Rev. Mark Allison Matthews, of Seattle, Wash., who is being presented as the candidate for the moderatorship of this assembly. An active and persistent canvass has been made to swing the assembly to Dr. Matthews because he is the representative of the extreme West, the "Extreme Western" brethren believe they deserve a representative in the moderator's chair. It is generally felt that his campaign will go against him. Dr. Matthews spoke on "The Mission of the Church to the World." The members of Newark Presbytery will vote for Dr. Carson, the candidate to be urged by Brooklyn Presbytery.

The other attraction was the Rev. Dr. J. H. Jouett, who has just come from England to accept the pastorate to the Fifth Avenue church, New York, who spoke on the "Reflex Ministry of Christian Missions." Dr. Jouett was listened to most attentively and a deep impression was made by his address.

At the morning session addresses were made by the Rev. Dr. Charles G. Thompson on "Missions at Home," and Mr. Robert E. Speer on "Missions Abroad," the Rev. Dr. James D. Moffat on "Finances," and the Rev. Dr. A. S. Hinler on "The Spiritual Missions."

At the afternoon session addresses were made by the Rev. Dr. Edgar P. Hill, the Rev. William L. Midge, the Rev. Walter H. Houston.

An evangelistic conference was also held in Olivet church, where addresses were made by the Rev. Dr. J. Wilber Chapman, the Rev. Dr. Aquilla Nelb, the Rev. Dr. S. Edward Young, Brookly, N. Y.; the Rev. H. Coltin Milton, Trenton; the Rev. Dr. William P. Fulton, Philadelphia, Pa.

A conference by college presidents was held at the First Presbyterian church, conducted by John H. MacCracken, Ph. D., chancellor of the New York University.

TO RESTORE TRENTON'S FAMOUS OLD BARRACKS.

The New Jersey Sons of the Revolution, at their meeting at Trenton yesterday, named a committee to bring about the restoration and preservation of the old barracks in Trenton. It was about these historic quarters that the battle of Trenton was fought, and after that event they were the centre of much activity while held by the Continental soldiers.

These officers were chosen:—President General, Richard F. Stevens, of Newark; Vice President General, Alfred A. Woodhull, of Princeton; Secretary, Robert C. Belville, of Trenton; Corresponding Secretary, the Rev. Hamilton Schuyler; Treasurer, Neil R. Montgomery, of Trenton; Registar, Frederick C. Clark, of Trenton, and Historian, Justice Chas. J. Parker, of Jersey City.

Still Fight Public Service.

Another chapter to the record of fights between Perth Amboy and the Public Service Corporation was added yesterday when Edward English was arrested by Patrolman Tonneson in that place for refusing to flag ahead of his car, while running backwards from the Staten Island ferry to Smith and State streets. The patrolman ordered English to go ahead of the car, but he refused. Finally the corner was reached, the power reversed and the car soon outdistanced Tonneson, speeding toward Westfield Junction. The arrest was made two hours after the incident when the car returned. English was paroled by Recorder H. W. Kehoe.

Ousted Assessors Fight.

Rahway, May 18.—The Board of Assessors, consisting of Robert D. Gibby, Lawrence Baumgarter, Alonzo Crane and William H. Clarkson, who were ousted from office by the Common Council and a new board created the first of the year, consisting of Charles A. Grove, Peter Tillman and Nathan V. Compton, which it is claimed is an illegal board, had served yesterday afternoon on the latter as defendants, papers in quo warranto proceedings.

—Advertise in The Daily Press. It pays.

AMONG OUR NEIGHBORS

DUNELLEN AND VICINITY.

The county authorities have fixed upon July 27 and 28 as dates for examination of applicants for election office appointments. Because of this inconvenience through loss of time most of the former Dunellen election board members will not take the examination, the extra amount allowed by the Geran law not being sufficient to make it worth while.

Assessor John H. Peters will commence his rounds of the borough Saturday. His work will be greatly increased this year because of the large amount of building which has been in progress for the past twelve months.

A large number of Dunellen people attended the funeral of Mrs. Moses Brown at her home in Plainfield Tuesday. Mrs. Brown was formerly a resident of the borough and was very well known.

John Emmons and family moved from the borough yesterday to their new farm at Lebanon. The furniture was taken to the place by H. C. Smith's van.

Mr. and Mrs. Edward Gorman, of Jersey City, have been visiting friends in the borough.

Mrs. H. S. Garretson has been entertaining a relative from Chicago.

'PLAINS AND FANWOOD.

Manager Alberts intends to present his regular lineup against Westfield in the game at Recreation Park, Saturday afternoon. Either Slocum or MacLaughlin will do the box work. Both are in fine shape and a pretty game is promised as Westfield has a strong team.

Funeral services of Elsie Walpole, daughter of Lynus Walpole, who was killed in the automobile accident at Chester, Tuesday night, will be held tomorrow afternoon at 2 o'clock from the home. The service will be private.

Mr. and Mrs. George Harper and family, are again keeping house, having rented the Marsh property, on Front street, which they occupied for several years, previous to their removal to Southold, L. I.

Mrs. Cass Ackerson, who has been visiting her parents, Mr. and Mrs. Joseph Clark, of Front treet, has returned to her home at Keyport.

Mrs. Alexander Muir and children, of Newark, have been visiting Mrs. Muir's parents, Mr. and Mrs. Henry C. Meyer, of Front street.

Captain and Mrs. H. B. Saunders, of Washington Valley, have been entertaining John Egel, of New York, for a few days.

Mrs. Ella Rogers and daughter, Miss Estella, of Brooklyn, have been visiting Mrs. Charles Haberly, of Front street.

SOUTH PLAINFIELD.

The Gesang and Turn Verein baseball club will play the South Plainfield team on Sunday. The locals will lineup as follows: Frederickson, p; Hand,c; Thornton, 1b; Miller, 2b; P. McDonough, ss; Moran, 3b; Smith, cf; A. McDonough, rf; R. McDonough, lf.

Mrs. George Sandherr, who had her hand severely injured a week ago, is expected home from Muhlenberg Hospital today.

Miss Lizzie Gallagher and Miss Josie Geary, of Metuchen, are visiting Mr. and Mrs. John Maguire.

Mr. and Mrs. William Thornton are entertaining their niece, Miss Carrie Smith, of Caldwell.

Miss Mary Barrey, of Elizabeth, is visiting Mr. and Mrs. John Geary.

William Hamilton has returned from a visit with Newark friends.

Miss Helen Nagle, of Dunellen, is visiting Miss Loretta Thornton.

THE WEATHER.

Fair tonight and Friday, warmer tonight.

Maximum, 73; minimum, 54.

AUCTIONEERS
WM. A. SCHORB & CO.,
Plainfield Second-hand Furniture Store.
Are prepared to conduct auctions of Household Goods, Real Estate or Personal Property; Prompt Service and Satisfaction Guaranteed; also dealers in second-hand furniture; we buy and sell everything.
120 Madison avenue, Jackson Building. 'Phone 1707-W.

Watchung Express Co.
Incorporated.
120 Madison Ave. Tel. 1064-M-2
All Orders Promptly Attended To.

WE ARRANGE LOANS
to the entire satisfaction of our customers and the RATE OF INTEREST charged is only SIX PER CENT. A YEAR. We also make a fair charge for services rendered in searching records, appraising security, etc. In addition to the privilege of making easy weekly or monthly payments, we also give a COPY of agreement, which shows amount advanced, number of payments, and discount.
HONORABLE DEALING and COURTEOUS TREATMENT.
HOUSEHOLD LOAN CO.,
148 E. FRONT ST., PLAINFIELD. NEW JERSEY.
Office Hours 8 a. m. to 6 p. m. Telephone 820-J.

$75 Fine Upright Pianos. Lowest prices and easiest terms. No agents. $95
No canvassers. No heavy rents and expenses. No annoying solicitations. Why pay agents enormous profit. Bargains guaranteed. NEW JERSEY PIANO CO., 315 W. Front St. Open Evenings. Terms to suit.

TERRY BROS.
Painters & Paperhangers
Formerly with Woolston & Buckle
PAPERHANGING A SPECIALTY.
10 Linden Avenue.

T. A. MOORE
UNDERTAKER
Office and Residence,
614 E. 6th St., 'Phone 741-R.

A. M. RUNYON & SON, UNDERTAKERS.
402 Park Avenue. Telehpone No. 40, Office open day and night. Office of Hillside Cemetery. New York office—50 Great Jones St. Tel. call 3345-Spring. New York Embalmers License—1220. New York Registered Licensed Undertaker No. 315.

Established 1872.
P. CASEY & SON.
UNDERTAKERS AND EMBALMERS
Office 116 Park Ave., Tel. 884-W. Res. 417 W. 3d St. Tel. 903-R. Office open day and night. N. Y. office 10 E. 22d St. Tel. 2094-Gramercy.

Chas. L. Stanley,
159 East Front St. 'Phone 928
Headquarters for choice Cut Flowers and Potted Plants. Floral design work a specialty.
33,000 feet of glass. South Ave.

L. L. MANNING & SON.
STEAM GRANITE WORKS.
Corner Central Ave. and West Front St. Opposite First Baptist Church

NEUMAN BROS.
GROCERS
ARE HEADQUARTERS FOR
VEGETABLES
Asparagus, Green Beans, Boston Lettuce, Tomatoes, Egg Plant, Celery, Cucumbers, Spinach, Radishes, Beets, Rhubarb.
Watchung Ave. and Fifth St. Telephone 760
Efficient and Rapid Delivery Service to All Parts of the City

DIED.

MIDDLEKAUFF — Suddenly, on Tuesday, May 16, 1911, Ellsworth D. Middlekauff, of 30 Rockview avenue, North Plainfield.

Funeral private.

HEIDELOFF—On Tuesday, May 16, 1911, Hannah Louise, wife of J. J. Heideloff, aged 48 years.

Services at her late residence, 352 East Front street, on Saturday, May 20, at 2:30 p. m. 5 17 2

Classified Advertisements

Rates for advertisements under this heading one cent a word for first insertion, one half a cent a word for consecutive insertions of the same advertisement running for less than one month, one month, fifty cents a line (6 words to a line), double rate for advertisement set in capitals.

No advertisements received for less than ten cents.

Copy for death and marriage notices and classified advertising accepted up to 2:30 p. m.

THE DAILY PRESS is not at liberty to give any information regarding advertisements that require an address in care of this office. Persons answering these ads. should mail or leave answers as stated in advertisements.

MONEY TO LOAN.

MONEY TO LOAN on bond and mortgage. Mulford, opposite depot 12 28 tf

TITLES abstracted for purchasers of real estate and bond and mortgage loans. Chas. J. McNabb, 209 North avenue. 2 18 tf

MONEY to loan on first bond and mortgage, in sums ranging from $1,000 to $5,000. J. V. E. Vanderhoef, care of Woodhull & Martin Co. 2 17 tf

I AM loaning money and want some good mortgages. D. Foster Updike. 5 17 tf

MONEY TO LOAN on bond and mortgage. Charles L. Moffett, attorney, Woodhull & Martin building. 6 9 tf

MONEY to loan on bond and mortgage. J. T. Vail. 4 9 tf

MORTGAGES placed on good security. Francis J. Blatz First National Bank Building. 8 21 tf

$25,000 TO LOAN at 5 per cent in sums to suit, on good mortgages Elston M. French, 171 North avenue 9 19 tf

SITUATIONS WANTED—FEMALE.

POSITION wanted by experienced chambermaid; good references. Address S. G., care Press. 5 18 2

HELP WANTED—FEMALE.

WANTED — SEAMERS, LACE RUNNERS AND FINISHERS; ALSO FEW LEARNERS; PAID WHILE LEARNING. INQUIRE RINK BUILDING, NAT LEVY & CO. 3 4 tf

WANTED—Two girls for general housework. 433 East Seventh street. 5 3 tf

WANTED—Woman for general housework. Apply 145 East Sixth street, before 6 p. m. 5 16 tf

WANTED—Competent white girl for general housework; to go to seashore; no washing. 414 West Eighth street. 5 16 3

TWO girls want positions at general housework. Intelligence office, 206 Duer street. 5 17 3

YOUNG woman to care for child five years old, afternoons; board at home. Address R. S., care Press. 5 17 2

CASH GIRLS WANTED. WOODHULL & MARTIN CO. 5 17 tf

WANTED—Competent maid for general housework; no washing; reference required. Apply 976 Kensington avenue. 5 18 3

WANTED—A girl for general housework; no washing. Call 1045 Myrtle avenue, near Albert street. 5 18 3

WANTED — Competent general housework girl; no washing; references. 691 West Seventh street. 5 17 3

WANTED—Experienced colored laundress by the month. Apply 506 West Seventh street. 5 18 2

WANTED—Responsible girl for general housework in adult family; good plain cook and bread maker; no washing; assist laundress with ironing; references required. 512 Stelle avenue. Tel. 1137. 5 16 3eod

WANTED—White girl, Danish or Norwegian preferred, for housework, family of two; good reference required. Address Box 22, Fanwood.

WANTED—Neat young girl as nurse; willing to go to seashore for summer. 20 Sycamore avenue, or 'phone 729-R. 5 15 tf

WANTED—Two girls or mother and daughter to do general housework for small family. Apply evenings, 1017 Madison avenue. 5 16 tf

WANTED—Girl for general housework. 21 Sandford avenue. 5 12 6

WANTED—Experienced sewer, and an apprentice. 424 West Front street. 5 15 6

REAL ESTATE FOR SALE.

FOR SALE—At Somerville, N. J., 9-room house, part improvements, barn and fine chicken houses; lot 100x150; 5 minutes from depot. J. V. E. Vanderhoef, care Woodhull & Martin Co. 4 7 tf

FOR SALE—New 9-room bungalow; terms to suit. 1430 East Second street. 4 22 1mo

HOUSE for sale on Clinton avenue, a few minutes to depot; 8 rooms, bath, all modern improvements; fine condition; a bargain. Apply to J. V. E. Vanderhoef, care Woodhull & Martin Co. 5 8 tf

FOR SALE—To close an estate, 10-room house, 57 Fairview avenue; opportunity for quick buyer. Address Executor, care Press, or of your agent. 5 16 3eod

FOR SALE—Comfortable modern house, all conveniences, ample porches, garden, flowers, near station and trolley; price reasonable, terms to suit; might rent. 716 Carlton avenue. 4 29 tf

FOR SALE CHEAP—Seven-room house, all improvements. Thomas Brown, 719 Essex street. 5 15 6

FOR SALE—Lots on Union street, near Arlington avenue; also lots on West Seventh street; convenient to trolley. J. T Vail. 9 27 tf

REAL ESTATE WANTED.

IF YOU have not listed your property with us for sale would be pleased to have you do so, as we have a good demand for homes. Kindly send photograph of homes with description if possible. Edmund Rushmore and W. de La R. Anderson, 212 Park avenue, Plainfield, and Singer building, N. Y. 4 27 12eod

REAL ESTATE AGENTS.

JOHN G. McLAUGHLIN,
Real Estate
AGENT AND APPRAISER
Mortgages a Specialty
Charges Reasonable.
4 29 1mo 1058 Arlington ave.

SOMEWHAT SPICY—I hear some howl about some of my ads. I trust you will keep right on howling, because you are howling me among some of the best business men of Plainfield and I am doing business. The biggest howl is about my 100% for a long search. It is my howl there for I had them to pay for when I knew there could not be anything to imperfect a title that would not be outlawed in twenty years. I expect to represent a Title Company soon and get my own searches the same as all real estate agents do in Trenton, where there is every kind of a court there is, including a U. S. court and everyone is satisfied with a twenty-year search. Do you remember how I use to get kicked. Now I will tell you why my ads are so odd. It is because I am odd. For instance: I am paid a salary, and a little more, to run a business in my own name. Did you ever hear of anything so odd as that? It is because I am so dumb and tricky. The man that pays it does not expect anything for it. D. Foster Updike, my time is your man. 159 North avenue. 'Phone 1907. 5 17 2

WANTED—Houses and lots for sale and to rent. R. D. Mathews, real estate agent. Office 134 Park avenue. 'Phone 893-W. 5 11 1m

THOSE desiring to own a farm should consult one who has been selling farms for years, and be 'n yours truly, W'liam Henry Rogers 136 Park avenue, Plainfield. Telephone 44. tf

TOO BUSY TO SUIT ME—I had to either stop advertising or do just what I have done. Have hired two men one to help me to sell and exchange farms which I have all over New Jersey, and to take charge of renting your houses and my insurance, will have all kinds including automobile insurance. They will be here next Monday. D. Foster Updike, 159 North avenue. 'Phone 1907. There is more news coming. You never knew that I was a promoter, did you? I sold $75,000 worth of bonds once in four days, that had been offered by peanut venders for six months, and everybody is still happy. I expect to talk to you about some in a few days. $7,000 worth are all ready sold and the company is not quite incorporated yet. I shall offer them to you, but if you look at me sideways I shall go where I went Monday. I had two notes amounting to five hundred dollars. Did I stop off where Wall street prevails; not much, I went to a bank in Trenton, where I left 16 notes unpaid when I came to Plainfield. Notwithstanding they did not know the makers of them, and I did not know one of them and told them so, I had the five hundred dollars five minutes after I walked in the bank. I would be in Trenton now, if I did not consider health better than wealth. My time is yours. 5 17 2

REAL ESTATE for sale, rent and exchange. Insurance in strong companies at lowest rates, money loaned on real estate. Thickstun & Emmons, 197 North avenue tf

SITUATIONS WANTED—MALE.

WANTED—By Danish man position as coachman, gardener, or handy man. 330 North avenue, Dunellen. 5 17 3

EMPLOYMENT AGENCY.

MURRAY'S Employment Registry, 226 E. Front street. Reliable help, moderate fees; temporary help at short notice. Near Y. W. C. A. Phone 666. 9 20 tf

EMPLOYMENT Agency, Mrs. Keller, 22 Somerset place, the oldest and most reliable (all nationalities). Phone 1724. 7 1 tf

ROOMS AND BOARD WANTED.

WIDOW desires room and board for self and 15-months' baby in refined family; must be reasonable; state terms. Address Brown, 3 West Eighth street, New York. 5 17 3

HELP WANTED—MALE.

GOOD man wanted to drive coal wagon. TenEyck & Harris, South Plainfield. 5 16 tf

WANTED—Boy to work in drug store. Rowley's, 218 West Front street. 5 16 3

WANTED—Machinist for bicycle, auto and small repair. U. B. Crane.

WANTED—AWNING OPERATORS AND HANGERS AT ONCE. APPLY AT SHIRLEY & JOHNSTON'S, BABCOCK BUILDING. 5 2 tf

FOR RENT.

APARTMENT to let Jackson building. Inquire Fred Endress or Janitor. 12 17 tf

TO LET—House 6 rooms, 308 Lyman place; $16 per month. J. T. Vail, 177 North avenue. 3 23 tf

TO LET—Five rooms and bath on first floor; all improvements. Inquire 108 Central avenue. 3 29 tf

TO LET—8 room house, all improvements; also barn. Apply to Mrs. Kenyon, 134 Crescent avenue. Tel. 805. 4 21 tf

TO LET—New 7-room house; improvements; $22; Woodbine avenue. Emile Beys. 4 27 1mo

FOUR pleasant rooms to rent, on West Second street. Address M. W. H., care Daily Press. 4 21 tf

FOR RENT—Six room house, improvements; water, gas, tubs and toilet. Apply T. Callahan & Son, 200 Richmond street. 5 8 tf

SEASHORE COTTAGES for rent; have about 400 all along the shore; take my cab and see some of them. D. Foster Updike, 159 North avenue. 'Phone 1907. 5 17 tf

FOR RENT—Physician's office and reception room; excellent location. Address Physician, care Press. 5 17 3

TO LET—7 rooms, bath, gas and electric light; improvements. Dr. Aldrich, dentist, Grant avenue and Fourth street. 5 18 2ths

FOR RENT—Five rooms and bath. Call Mrs. Statts, 239 East Third street. 5 17 6

TO LET—8-room house, new, improvements, $20; on Seventh street. Apply 607 Berckman street. 5 8 tf

FOR RENT—You would be surprised to know the number of houses that I have had listed for rent, my way, in the last few days. D. Foster Updike, the broker who works on the plan that my time is yours. 159 North avenue. 'Phone 1907. 5 10 tf

HOUSE 321 Park avenue; dwelling or business. John Manley, broker, 205 Park avenue. 5 3 tf

TO LET—Four rooms, central; $10. LaRue, 152 North Ave. 5 8 tf

TO LET—Seven rooms, all improvements; hot water heat; $25. M. F. Gano, 142 North avenue. 4 21 tf

TO LET—Three rooms, all improvements. Thompson, 306 East Front street. 4 19 tf

FRONT rooms, furnished, connecting or separate; large closets. All modern improvements. 40 Grove street, corner Craig place. 'Phone 412-W. 2 11 tf

APARTMENT to let; six rooms and bath; all improvements with steam heat. Inquire R. H. Keenan, 441 East Fifth street. 2 2 tf

ROOMS AND BOARD.

GOOD accommodations; low rates; Boyce's Hotel, 97 Somerset St. tf

TWO rooms for light housekeeping, or roomers; all improvements. Call 124 Elmwood place. 5 13 tf

PLEASANT furnished room, all improvements, for lady. Address A. N., care Press. 5 18 6

DESIRABLE rooms with board, 303 East Seventh street. Mrs. L. Hellstrom. 2 25 tf

TO LET—Furnished room with board; also table board. 440 West Front street. 'Phone 418-L. 4 29 1m

ONE large front room and one single room with board. Apply Mrs. A. L. Waldorf, 134 Crescent avenue. 4 15 tf

PLEASANT rooms, with board. 21 Sandford avenue. 3 14 tf

FRONT rooms in private home with or without board; all improvements. Address M. H., Press. 3 21 tf

ATTRACTIVE room for couple; exceptional table. Mrs. Williams, 137 Crescent avenue 12 5 tf

FURNISHED rooms, light and airy, in nice neighborhood, near centre of town. 225 East Fifth St. tf

FOR SALE OR TO LET.

FOR SALE OR RENT—65 Westervelt avenue, April 1. Address W. R. Crary, Liberty, N. Y. 2 16 tf

HOUSES for sale or rent; lots for sale; easy terms. Apply D. F. Dugan, 511 E. Seventh St. 9 26 tf

WANTED—MISCELLANEOUS.

COMBINATION saddle horse wanted; must be young, sound and kind; also saddle and bridle. Address Saddle Horse, care Press. 5 16 3

WANTED TO RENT.

WANTED—3 unfurnished rooms, centrally located. Address W. E. care of Press. 3 21 tf

FOR SALE.

FOR SALE—For spring wear best qualities of ladies' and men's gloves, all shades, $1; extra $1.25; also a lot slightly damaged, 75 cents per pair. H. Texier, 58 Somerset street. 4 1 tf

FOR SALE—Several good combination horses and ponies; also two nice brood mares. Apply Kensington Riding School, 775 Kensington avenue. 'Phone 194. 5 17 4

THE STATE Trust Company at Plainfield, New Jersey stock for sale: ten shares face value with surplus fifteen hundred dollars ($1,500). Apply W. H. M., room 3, Marsh building. 5 16 6

FOR SALE—Sorrel mare, seven years old, fine condition; also Baily runabout, like new. 47 Craig place.

FOR SALE—A rubber tire carriage; good as new. 145 Manning avenue. 5 18 3

WE ARE selling everything at greatly reduced prices on account of removal before June 1. At Murray's auction rooms, Park avenue and Fourth street. 5 18 2

AUCTION SALE—In consequence of removal at Murray's auction rooms, Park avenue and Fourth street, on Tuesday, May 23, commencing at 1:30 a. m. and will continue until all goods are sold, as we must vacate on or before June 1, and we have a large variety of stock to dispose of. 5 18 3

FOR SALE—Two-cylinder motorcycle, first class condition at Ollie Taines, 318 Plainfield avenue. Price reasonable. 5 18 3

FOR SALE—Handsome roll top desk; also other furniture. Telephone 565-R. 5 17 3

MAN'S bicycle for sale cheap. 109 Grandview avenue. 5 17 3

TOP soil, filling in stuff and concrete gravel for sale. Apply D. F. Dugan, 511 East Seventh street; Tel. 475-W. 4 4 tf

FOR SALE—Block wood and lumber at Apgar's saw mill on the David T. Kenney place, Scotch Plains, N. J. Address K. Apgar, Califon, N. J. 4 27 1mo

WHITE steamer for sale; can be seen on Berckman street and North avenue Sunday after 1 o'clock. 5 18 3

TWO-SEAT surrey for sale; first-class conditions. Wm. Nevius, 110 Elmwood place. 5 17 3

STYLISH buggy for sale. Address Stylish, care Press. 4 22 tf

BUILDERS, ATTENTION — For sale, seasoned chestnut porch columns, all sizes, clothes poles, fence and tie posts. John Herrmann, 411 Somerset street, 'Phone 70-J. 5 5 1m

SOIL FOR SALE—'Phone evenings, 1827-J. 4 29 tf

MISCELLANEOUS.

STORE your furniture with the Plainfield Storage Company; reasonable rates. Orders left for moving vans. Nagle's, Front and Grove Sts. 1 7 tf

PHOTOGRAPHS taken in the home. N. S. Wardner, 610 Division St. 'Phone 100-W. 2 24 tf

FANCY dresses, shirtwaists, children's dresses, etc., neatly and quickly done. Mrs. Hall's Hand Laundry, 115 Madison avenue. Telephone 1581-W and wagon will call. 5 13 1mo

THE EXCHANGE, No. 325 West Front street. Tel. 901-R. Largest display in furniture, rugs, bedding and general household goods in the city. Cash or liberal credit. An honest man's promise to pay—that is all we ask 1 5 tf

BEFORE selling your furniture see Latouretie, 326 West Front St. tf

H. H. BUTLER, D. V. S.—Pet animals a specialty. OFFICE AT GANDL'S Riding School, Kensington avenue, near Putnam. Telephone 194 (cut out for reference). 1 3 tf

P. H. LATOURETTE, auctioneer; sales promptly attended to; satisfaction guaranteed. 326 West Front street. 2 10 tf

FOR EXCHANGE.

THERE is a large house in town, most centrally located. It looks as though it had been forgotten, but if you have an old farm somewhere you want two prices for by putting a new Easter bonnet on this house, come or address D. Foster Updike, 'phone 1907. 5 13 7

LET US TAKE the merry-go-around and go over to Coney Island for I have some property near there to exchange for your property. It is on one of those Park streets and it is just as lively as Coney Island. I certainly would love to take you to Coney Island. D. Foster Updike, the broker who works on the plan that my time is yours. 'Phone 1907. 5 13 7

HOUSE and lot, central location, rented; will sell or exchange for free and clear lots. Address Owner, M. C., care Press. 2 1 tf

CHICKENS AND EGGS.

ROSE COMB Rhode Island Red and single comb white leghorn eggs for hatching; $1 a sitting; $5 a hundred. George Howard, Jr., South Bound Brook, N. J. 4 26 1mo

The House of the Whispering Pines

By ANNA KATHARINE GREEN

Copyright, 1910, by Anna Katharine Rohlfs

"Have you ever caught him in a lie?"

"No. But there's always a first time."

"You would impeach his testimony then?"

"No. You have asked me how this discrepancy could be explained, and I have tried to show you."

"Mr. Cumberland, the gray mare was out that night. This has been amply proved."

"If you believe Zadok, yes."

"You have heard other testimony corroborative of this fact. She was seen on the clubhouse road that night by a person amply qualified to identify her."

"So I've been told."

"The person driving this horse wore a hat, identified as an old one of yours, which hat was afterward found at your house on a remote peg in a seldom used closet. If you were not this person, how can you explain the use of your horse, the use of your clothes, the locking of the stable door—which you declare yourself to have left open—and the hanging up of the key on its own nail?"

It was a crucial question—how crucial no one knew but our two selves. If he answered at all he must compromise Carmel. I had no fear of his doing this, but I had great fear of what Ella might do if he let this implication stand and made no effort to exonerate himself by denying his presence in the cutter and consequent return to the Cumberland home. The quick side glances I here observed cast in her direction by both father and mother showed that she had made some impulsive demonstration visible to them, if not to others, and, fearful of the consequences if I did not make some effort to hold her in check, I kept my eyes in her direction and so lost Arthur's look and the look of his counsel as he answered, with just the word I had expected—short and dogged:

"I cannot explain."

It was my death warrant. I realized this even while I held Ella's eye with mine and smoothed my countenance to meet the anguish in hers, in the effort to hold her back for a few minutes longer till I could quite satisfy myself that Arthur's case was really lost and that I must speak or feel myself his murderer.

The gloom which followed this recognition of his inability, real or fancied, to explain away the most damning feature of the case against him, taken with his own contradictions and growing despondency, could not escape my eye, accustomed as I was to the habitual expression of most every person there. But it was not yet the impenetrable gloom presaging conviction, and, directing Ella's gaze toward Mr. Moffat, who seemed but little disturbed either by Mr. Fox's satisfaction or the prisoner's open despair, I took heart of grace and waited for the district attorney's next move. It was a fatal one. I began to recognize this very soon, simple as was the subject he now introduced.

"When you went into the kitchen, Mr. Cumberland, to get the stable door key, was the gas lit, or did you have to light it?"

"It—it was lit, I think."

"Don't you know?"

"It was lit, but turned low. I could see well enough."

"Why, then, didn't you take both keys?"

"Both keys?"

"You have said you went down town by the short cut through your neighbor's yard. That cut is guarded by a

WAS CARRIED OUT IN HER DISMAYED FATHER'S ARMS.

door which was locked that night. You needed the key to that door more than the one to the stable. Why didn't you take it?"

"I—I took it when I took the other."

"Are you sure?"

"Yes; they both hung on one nail. I grabbed them both at the same time."

"Which of the two hung foremost?"

"I didn't notice."

"You took both?"

"Yes, I took both."

"And went straight out with them?"

"Yes, to the stable."

"And then where?"

"Through the adjoining grounds downtown."

"You are sure you went through Mr. Fulton's grounds at this early hour in the evening?"

"I am positive."

"Was it not at a later hour, much later, a little before 11 instead of a little before 9?"

"No, sir. I was on the golf links then."

"But some one drove into the stable."

"So you say."

"Unharnessed the horse, drew up the cutter, locked the stable door and, entering the house, hung up the key where it belonged."

No answer this time.

"Mr. Cumberland, you admitted in your direct examination that you took with you out of the clubhouse only one bottle of the especial brand you favored, although you carried up two into the kitchen?"

"No; I said that I only had one when I got to Cuthbert road. I don't remember anything about the other."

"But you know where the other—or, rather, remnants of the other—was found?"

"In my own stable, taken there by my man Zadok Brown, who says he picked it out of one of our waste barrels."

"This is the part of bottle referred to. Do you recognize the label still adhering to it as similar to the one to be found on the bottle you emptied in Cuthbert road?"

"It is like that one."

"Had you carried that other bottle off, and had it been broken as this has been broken, would it not have presented an exactly similar appearance to this?"

"Possibly."

"Only possibly?"

"It would have looked the same; I cannot deny it. What's the use fooling?"

"Mr. Cumberland, the only two bottles known to contain this especial brand of wine were in the clubhouse at 10 o'clock that night. How came one of them to get into the barrel outside your stable before your return the next day?"

"I cannot say."

"This barrel stood where?"

"In the passage behind the stable."

"The passage you pass through on your way to the door leading into your neighbor's grounds?"

"Yes."

The dreaded moment had come. This "Yes" had no sooner left Arthur's lips than I saw Ella throw out her innocent arms and leap impetuously to her feet with a loud, "No, no, I can tell"—

She did not say what, for at the hubbub roused by this outbreak in open court she fainted dead away and was carried out in her dismayed father's arms.

This necessarily caused a break in the proceedings. Mr. Fox suspended his cross examination, and in a few minutes more the judge adjourned the court. As I observed the satisfaction with which Mr. Moffat greeted this new witness—a satisfaction which promised little consideration for her if she ever came upon the stand—I surrendered to fate.

Inwardly committing Carmel's future to the God who made her and who knew better than we the story of her life and what her fiery temper had cost her, I drew a piece of paper from my pocket and, while the courtroom was slowly emptying, hastily addressed the following lines to Mr. Moffat, who had lingered to have a few words with his colleague:

There is a witness in this building who can testify more clearly and definitely than Miss Fulton that Arthur Cumberland, for all we have heard in seeming contradiction to the same, might have been on the golf links at the time he swears to. That witness is myself.

ELWOOD RANELAGH.

I was ready to meet the surprised lawyer's look when his eye rose from the words I had written and settled steadily on my face. Next minute he was writing busily, and in a second later I was reading these words:

Do you absolutely wish to be recalled as a witness, and by the defense? M.

My answer was brief:

I do. Not to make a confession of crime. I have no such confession to make. But I know who drove that horse. R.

I had sacrificed Carmel to my sense of right. Never had I loved her as I did at that moment.

A turning point had been reached in the defense. That every one knew after the first glance at Mr. Moffat on the opening of the next morning's session. As I noted the excitement which this occasioned even in quarters where self control is usually most marked and such emotions suppressed I marveled at the subtle influence of one man's expectancy and the powerful effect which can be produced on a feverish crowd by a well ordered silence suggestive of coming action.

I, who knew the basis of this expectancy and the nature of the action with which Mr. Moffat anticipated startling the court, was the quietest person present. Since it was my hand and none other which must give this fresh turn to the wheel of justice it were well for me to do it calmly and without any of the old maddening throb of heart. But the time seemed long before Arthur was released from further cross examination and the opportunity given Mr. Moffat to call his next witness.

(To be Continued).

HAHNE & CO.

IMPORTERS · NEWARK'S STORE BEAUTIFUL BROAD, NEW AND HALSEY STREETS · RETAILERS

THE MOST INDUSTRIOUS STORE IN NEWARK—THE CITY OF INDUSTRY.

3-DAY SALE OF MEN'S WEAR

THURSDAY, FRIDAY AND SATURDAY, MAY 18, 19 and 20,

2,000 MEN'S HIGH-GRADE SHIRTS $1.25

$1.50, $2 and $2.50 values at.....

This should be—doubtless will be the **greatest** shirt sale in Newark this season, for two good reasons, there will not be a better collection of high-grade, well-made, perfect, up-to-date Shirts of such value at such a low price offered anywhere. **These are not samples, not odds and ends, nor poorly made special lots. Every Shirts is strictly new and fresh** and the product of one of the best Shirt manufacturers in the country. Shirts of imported madras, fine percales with plain or plaited bosoms; neat figures and stripes and dark effects; custom finished; hand laundered; made in the easy-to-put-on coat styles; cuffs attached; sizes 14 to 17½; real $1.50, $2 and $2.50 Shirts for.....$1.25

100 DOZEN 50c NECKWEAR AT 29c.

All **high-class** and all of this season's silks—every Scarf new; in the choicest patterns and colorings; open-end four-in-hand styles; ties that sell regularly at 50c; pick from this immense variety—two for the price of once.....29c

5,000 WASH TIES 12½c.

White figured madras and fancy striped effects and in the plain shades; reversible four-in-hands 48 inches long and sold regularly at 25c; choose as many as you want at....12½c

MEN'S UNDERWEAR.

Men's 50c Balbriggan Underwear 39c—Shirts, long or short sleeves; drawers ankle lengths.

Men's $1.50 Union Suits for $1.19—White ribbed cotton; long or short sleeves and knee or ankle lengths.

Men's 50c Nainsook Athletic Underwear 39c—Shirts, coat styles, and knee drawers.

MEN'S TUBULAR BELTS 25c.

Black tubular belts, made of excellent quality leathers, black buckles; just like 50c kind. Take your pick, at.....25c

DOUGLAS $3 AND $3.50 SHOES FOR $2.15.

Famous W. L. Douglass Patent Leather Shoes and Oxfords, slightly imperfect; and other regular $3 Oxfords in tan and black; all wanted sizes in lot; will go in this 3-Day Sale at only $2.15

SOCKS IN THE SALE

Men's $1 Silk Socks for 75c—Thread silk, reinforced heels, toes and soles; black and colors.

Men's 75c Silk Socks for 50c—Pure thread silks; fine gage reinforced heels, toes and soles.

Men's Silk Plaited Socks for 25c—Black and colors. Exceptional values.

Men's 25c Socks for 15c—Lisles and cottons. Black and colors. Imported and domestic makes.

$2 PAJAMAS $1.45.

Pajamas of fine silk pongee, in plain blue, gray, tan and helio; trimmed with a combination of silk frogs and pearl buttons; all sizes; regular $2 values. Your choice of the lot at only $1.45

BUSINESS SUITS FOR MEN at $12

UNSURPASSED AT THE PRICE.

We cannot say too much about our Men's Suits at $12. We may have played a great deal on this one string, but it should be music to the ears of those seeking thoroughly well made woolen suits at a modest price.

Suits of similar quality materials, equally well tailored, are not likely to be found in any other Newark store, even though Newark is noted for low priced clothing.

These suits are made under our direct supervision, so that we know exactly what enters into them and just how they are tailored.

You can choose from many styles, made of **all-wool-worsteds** and **Cassimeres**, in all sorts of **fancy mixtures** and **plain blues and blacks**. There are stout and small sizes, enabling us to fit practically every man who comes, with very little alteration.

For the **next three days** we will include in our **$12** collection a number of **Sampeck $15** and **$18 Suits** for young men. **We guarantee all the clothing we sell.**

Imported Jap Shantung

IN THE NATURAL PONGEE COLOR.

A two days' offer of these very useful and handsome **Japanese Shantung** in the much favored natural pongee color; made of hand loom silk that actually grows more beautiful through being laundered; is 32 inches wide and can be advantageously employed in the making of dresses, waists, negligee shirts and pajamas; the grade we offer is regularly sold at $1 a yard, but we have twenty pieces in stock that we will offer Friday and Saturday at less than the piece price 79c

TWO-DAYS' SALE OF

SLIGHTLY USED PIANOS

Some of the Best Bargains Ever Offered by Any Piano House in Newark.

These are pianos that we have taken in exchange for the most part for autotones, and many of them are in excellent condition; some have been used only a short while. Those that have been used any length of time have been put in first-rate shape, so that in appearance and usefulness they will prove highly satisfactory to all who buy them, making them, therefore, bargains that are real and worth while. In this offering we will include—

1 Lauter	Sale Price, $115	1 Weber	Sale Price, $175
1 Lindeman	Sale Price, $255	1 Wissner	Sale Price, $150
1 Gabler	Sale Price, $150	1 Biddle	Sale Price, $110
1 Hartman	Sale Price, $130	1 Schumann & Son	Sale Price, $225
1 Hardman	Sale Price, $250	1 Wing & Son	Sale Price, $175
1 Hardman	Sale Price, $225	1 Guild	Sale Price, $145
1 Hazelton	Sale Price, $135	1 Mathushek	Sale Price, $170
1 Emerson	Sale Price, $130	1 Hensel	Sale Price, $195
1 Knabe	Sale Price, $215	1 Ruckstuhl	Sale Price, $230
1 Chickering	Sale Price, $285	1 Webster	Sale Price, $145
		1 Gabler	Sale Price, $145

THE ACME OF ELEGANCE IN

ARTISTIC MILLINERY

Our Most Beautiful Creations in a Wonderful Sale

We have had sales and sales of trimmed hats this season, but here is the one that will top them all—a sale of our most beautiful hats, many of them imported models, others exclusive designs of our own, produced by our most expert milliners—every hat distinctive, trimmed with the finest ostrich plumes, aigrettes, French flowers and imported novelties; some extreme in style, others conservative enough for the most modest dresser; hats that are regularly marked at from $35 to $90, all to be sold at one price—that price only....$22.50

Hahne & Co. Broad, New & Halsey Sts., Newark, N. J.

COAL DEALERS.

JOS. HARRIGAN
Old Company's Lehigh Coal
Boulets prepared Anthricite Coal
$5.00 per ton.
929 South Avenue
Telephone 193.

TenEyck & Harris,
Dealers in
LEHIGH VALLEY COAL
Office: Rowley's Drug Store, 813 W. Front St. Tel. 61J-3.

GEORGE O. STEIN
747 West Front St.

R. L. CLINE
(Successor to C. H. Rugg & Co.)
Best Quality Lehigh Coal
Yard and office 432 W. 3d St. Tel. 93

TenEyck & Kelley
COAL
741 SOUTH AVE. Tel. 1155

WALTER TEMPLE
Successor to Rheaume.
COAL
OFFICE AND YARD
674 South Second St. Tel. 231

Richard Parrott, Jr.,
DEALER IN
Best grade of Lehigh Coal and Old Co.'s Prepared Anthracite Coal (Boulets); $5.00 per ton.
686 So. Second St. 'Phone 1569

Arrival and Departure of Mails.

Plainfield Postoffice.

June 15, 1910

NEW YORK MAILS. Arrive—6.30, 8.00, 8.40, 11.45 a. m., 1.30, 2.40, 5.00, 5.30, 8.30 p. m., 12 midnight. Close—6.30, 8.00, 9.00, 10.30 a. m., 12.10, 2.00, 3.50, 6.00, 7.10, 7.45, 9.00 p. m.

SOMERVILLE AND EASTON. Arrive—8.40, 10.00 a. m., 12.30, 3.15, and 7.00 p. m. Close—6.30, 8.00 a. m., 12.35, 1.30, 4.30, 5.00 p. m.

PHILADELPHIA—Direct. Arrive—6.30, 8.00, 8.40, 11.45 a. m., 12.30, 2.30, 7.00 p. m. Close—6.30, 11.30 a. m., 12.35, 2.00, 3.50, 6.50, 9.00 p. m.

THROUGH FAST MAIL FOR EAST. Close—12.10, 3.50, 7.10 p. m.

DIRECT THROUGH FAST MAIL FOR WEST. Close—6.30, 11.30 a. m., 1.30, 5.00 and 9.00 p. m.

DIRECT SOUTHERN MAILS. Close—6.30 a. m., 12.35, 3.50, 6.50 and 9 p. m.

PENNSYLVANIA, West of Easton. Close—6.30 a. m., 1.30, 7.45 p. m.

ELIZABETH—Direct. Arrive—8.00, 8.40, a. m., 1.30, 2.30, 5.30 p. m. Close—8.00 9.00, 10.30 a. m., 12.10, 2.00, 6.00, 9.00 p. m.

NEWARK—Direct. Arrive—8.00, 8.40 a. m., 7.30, 2.30, 5.30 p. m. Close—6.30, 8.00, 9.00, 10.30 a. m., 12.10, 2.00, 3.50, 5.30, 6.00, 9.00 p. m.

WATCHUNG. Arrive—1.00, 6.45 p. m. Close—9.00 a. m., 5.30 p. m.

WARRENVILLE. Arrive—1.00 p. m. Close—9.00 a. m.

SUNDAY MAILS. Office open from 9.30 to 10.30 a. m.

Mail closes at 6.15 p. m.

E. H. BIRD, P. M.

Fresh Vegetables
With a large assortment of the Finest Fresh Vegetables you are sure of Best Quality at Prices that will appeal to you. Tomatoes, Lettuce, Potatoes, Onions, Radishes, etc.
Prompt, Free Deliveries.
W. W. DUNN
THE PARK GROCER
Duer St and Lincoln Pl

WALKS
We Construct Them
Trap Rock, Cement
Experience
R. G. BUSH
Tel. Con. 743-5 South Ave

KIVANTINOS & JELLING
Successors to Alex. Lusardi.
Foreign and Domestic Fruits, Choice Confectionery, Nuts, Cigars, etc.
211 W. Front St. Tel. 886-W

KODAKS
Complete line of Photo Supplies
Printing and Developing
AT DOANE'S
115 Park Ave.

Parquet and Hardwood Floors.
Old Floors Refinished
GEO. E. WATT
150 North Ave. Tel. 333-w

HERE COMES L. RICHARDS the old time buyer of all kinds of men's clothing, and will pay the highest prices. Call or write. Phone 875-J. OPEN SUNDAYS
17 Somerset St.

HOTELS.

GILBEY'S
Pure Wines and Liquors
Gilbey's world-famous Brands are the finest Imported Wines and Liquors obtainable, and every bottle is guaranteed as to its Purity, Quality and Genuineness.
In order to serve our guests with the very best that money can buy, we have imported a shipment of the Gilbey Brands from London.
ASK FOR THEM AT
THE QUEEN CITY HOTEL BAR
P. FLOERSH, Proprietor.
5 15 16 m-th

HOTEL WALDORF
EAST FRONT STREET.
HENRY WINDHAM, Prop.
Gottfried Kruger's Extra Beer on draught. Imported Wines, Liquors and Cigars. Hotel accommodations and private Dining-Rooms.

G. J. WEINMAN
CAFE
213 Park Ave., Tel. 1527

HOTEL KENSINGTON
NORTH AVENUE
UNDER NEW MANAGEMENT
HOUSE THOROUGHFY RENOVATED
SUNDAY DINNER From 12:30 to 2 P.M. 50c

JOS. F. BURKE
718 Monroe Ave. Tel. 145-R
Successor to Mrs. John Brown
General Contractor and Grader
Cesspools and Vaults Cleaned
Satisfaction Guaranteed.
Positively the only odorless Excavator in the City.
Estimates cheerfully given.
Leave orders at
A. T. Vail's North avenue., 'Phone 894
Postoffice Box 718.
For prices address
FRANK BURKE, Manager.
823 W. Third St. Tel. 1306-W

ZEISEL the expert Cycle man is known to you all
Excellent bargains are here whenever you call
Insuring satisfaction, and the very best,
So satisfy yourself that I can outclass the rest.
Every one knows I am the agent right here to see
Latest National, Ideal and other makes for thee.
Best expert repairing at all times.
The oldest bicycle house in the city.
LEO ZEISEL
224 West Front St. 4 25 1mo

E. B. Maynard's
Tonsorial Parlors. Electrical Massage for face and hair. First-class work. Children's Hair Cutting a Specialty. Tel. No. 754-A.
141 NORTH AVENUE.

Leland Manning
MASON AND BUILDER.
Estimates Furnished.
Jobbing a Specialty.
1120 Myrtle Avenue Tel. 347-J

JOHNSON BROTHERS
Painters & Decorators
First Class Work Guaranteed.
408 East Fifth St.
Formerly 312 East Third St.

JOHN WINZENRIED'S
Storage Wareshoue
316-318 WEST FRONT ST.
Separate Rooms—Clean and Dry.
Furniture removed with care.
Tel. 640-R. Residence 312 Lee place.

McCULLOUGH'S
STEAM MILL.
21 Steiner place, North Plainfield, N. J.
R. H. McCULLOUGH, Prop.
Sash, Blinds, Doors, Mouldings, Scroll Sawing Turning, etc.
Estimates cheerfully furnished.

Cedar Posts & Bean Poles
KINDLING AND GRATE WOOD.
Prompt deliveries. Orders received at
89 SOMERSET STREET.
JOHN MOBUS
P. O. Box 320. Telephone 19-F-42

VAIL BROS.
Plumbing, Tinning and Heating.
Satisfaction Guaranteed.
General Repairing a Specialty.
Night service promptly attended to.
Phone 1067-W. 123 Duer St.

J. C. POPE & CO.,
INSURANCE AGENTS
110 E. Front St. Plainfield, N. J.

LEGAL NOTICES.

An Ordinance

AN ORDINANCE TO ESTABLISH A BUILDING CODE.

The Inhabitants of the City of Plainfield, by their Common Council, do enact as follows:

CHAPTER I.

SECTION 1.

Purpose of Code.

The Building Code.—The following provisions shall constitute the Building Code of the City of Plainfield, and shall affect and relate to the construction, alteration, demolition or removal of buildings or structures erected or to be erected in said City.

CHAPTER II.

Powers, Duties, Penalties, etc.

SECTION 2.

(1) **Powers and Duties of the Inspector of Buildings.**—The Inspector of Buildings shall have power, and it shall be his duty, subject to the provisions of this Code, to issue notices of violation, certificates, permits and notices of unsafe conditions and survey, to make rules and regulations and to issue notices thereunder; to approve or reject plans, applications, detail drawings and amendments thereto; to decide upon and make orders in relation to variations and modifications; to pass upon questions relative to the mode, manner of construction, or materials to be used in the erection, alteration or removal of buildings, to require that such mode, manner of construction or materials shall conform to the true intent and meaning of the several provisions of this Code; to authorize the Corporation Counsel to institute any and all actions that may seem appropriate or necessary for the enforcement of its provisions; or if in the judgment of the said Inspector of Buildings the interests of the City so require, to make report on any matter to the Common Council with request for instructions.

(2) **During Building Operations.**—The provisions of this Code shall not prevent the lawful, ordinary and temporary use of building materials, structures and appurtenances during building operations upon city, public or private property, except as herein otherwise provided.

(3) **Order Thereon, With or Without a Hearing.**—The Inspector may deny any application without a hearing, or may fix a date within a reasonable time for a hearing upon such application, but shall, as soon as a decision is rendered, enter an order thereon. Such application, decision and order shall be filed in the Office of the Inspector of Buildings. If the application be granted or denied, a certified copy of the order thereon shall be immediately issued by the Inspector of Buildings to the applicant.

(4) **Inspection During Construction.**—It shall be the duty of the Inspector personally or by Deputy, to diligently inspect every building while in course of erection, and to see that it is constructed in accordance with all ordinances of the City relating thereto.

(5) **Duty of Counsel to Proceed.**—The Inspector of Buildings shall authorize the Corporation Counsel in writing, immediately upon receipt of evidence of a violation, or upon failure of a person to comply with a notice concerning a violation within the time specified therein, to institute the proper action to enforce the provisions of this Code. The Corporation Counsel shall thereupon, if the facts of the case so warrant, institute such an action on behalf of the City or apply for such an order as may seem appropriate to restrain, correct or remove such violation or enforce said ordinance or collect the penalty thereof, or punish the offending parties. If in the opinion of the Corporation Counsel, the interests of the City so require, he may in the first instance make report to the Common Council and the Common Council may then instruct him to take such action as it may deem proper.

(6) **Notices in Writing.**—All written notices of violation shall be issued in duplicate by the Inspector of Buildings, shall have his name and seal affixed thereto, and one shall immediately be filed in his office.

(7) **Penalty and Persons Liable.**—That the owner or owners of any building or structure or part thereof, upon which any violation of this ordinance in any part or section may be placed, or shall exist and any architect or employer, or superintendent, or other persons who shall fail to comply with any of the requirements or provisions of this ordinance in any particular, or who shall in any degree depart from the conditions of the detailed specifications and plans submitted, or of any permit issued thereunder, shall severally be deemed to have violated this ordinance, and upon conviction shall, for each and every violation, respectively, be punished by a fine not exceeding Twenty (20) dollars, and a further penalty not exceeding Fifty Dollars for each day the provisions of this ordinance are not complied with by the owner or contractor or such other persons as shall have control of the building; provided, that the penalties provided by this paragraph shall not apply to the particular offences specified in the next succeeding paragraph of this section.

(8) **Additional Penalty.**—That any and all of the aforementioned persons who after service of due and proper notice as herein prescribed, shall fail to comply with said notice within ten days after such service, shall on conviction be punished by a fine not exceeding One Hundred (100) dollars.

(9) **Service of Notice.**—Said notice of violation shall contain a description of the building, premises or property upon which said violation shall have been put, or may exist, or which may be deemed dangerous or unsafe, or to which said notice shall refer; shall specify the dangerous or unsafe condition or other violation of the ordinance complained of, and require removal of any dangerous or unsafe conditions, and strict compliance with the ordinance, and may be served personally upon the person or persons liable for violation, or by leaving said notice at the residence or place of business of such person or persons, or by leaving said notice with a member of the family of such person or persons over fourteen years of age, informing such person with whom said notice is left, of its contents.

Service by Mail.—If the person or persons or any of them to whom the said notice is addressed do not reside in said City, and cannot by diligent search be found therein, then the said notice may be served by posting a copy of the same in a conspicuous place upon the premises, and by also depositing a copy thereof in the post office of said City, enclosed in a sealed wrapper addressed to the said person or persons at his or their last known place of residence with the postage paid thereon; and said posting and mailing of a copy of said notice shall be equivalent to a personal service of said notice.

(10) **Remitting Penalties.**—The Common Council may in its discretion, good and sufficient cause being shown therefor, remit any fine or fines, penalty or penalties, which any person or persons may have incurred or may hereafter incur under any of the provisions of this section; but no fine or penalty shall be remitted for any such violation until the act or omission constituting such violation, shall have been satisfactorily corrected and such correction evidenced by the Inspector's certificate.

(11) **Seal and Badge.**—The Inspector of Buildings shall have a seal and badge, to be approved by the Mayor.

(12) **Right of Entry.**—The Inspector of Buildings or his duly authorized Deputy, so far as it may be necessary for the performance of his duties, shall have the right to enter upon any real estate or buildings in said City upon exhibiting his badge.

(13) **Inspector's and Employees' Liability.**—Neither the Inspector of Buildings nor any person appointed, hired or employed by him, when acting in good faith and without malice, shall be liable for damages by reason of anything done by him under the provisions of this Code.

(14) **Accounts, Annual Estimates; Expenditures.**—The Inspector of Buildings shall keep accurate and detailed accounts, in a form approved by the Mayor, of all moneys received and expended by him, the source from which they are received and the purposes for which they are expended.

(15) **Record of Applications; Public Documents.**—The Inspector of Buildings shall keep a record of all applications presented to him concerning, affecting or relating to the construction, alteration or removal of buildings. Such record shall include the date of the filing of each application; the name and address of the applicant; the name and address of the owner of the land upon which the building mentioned in said application is situated; the name and address of the architect, engineer and builders employed thereon; a designation of the premises by street number, or otherwise, sufficient to identify the same; a statement of the character and proposed use of such building, and a brief statement of the nature of the application, together with a memorandum of the decision of the Inspector upon such application and the date of rendition of such decision. The books containing such records and all papers required to be filed in the office of the Inspector of Buildings are hereby declared to be public records and report of the same shall be sent to the Common Council monthly.

(16) **Unsafe and Dangerous Buildings, etc.**—If in the opinion of the Inspector of Buildings, a building becomes unsafe or dangerous to life, limb or property, or because of any defective or illegal work, or work in violation of this Code, he or such person as he may duly authorize, may enjoin and restrain further work upon, remove all violations from, or vacate and prevent the use of the property, temporarily hire such experts, employees, mechanics, workmen and laborers, temporarily hire or purchase and furnish such materials, ways, works and means in and about the same as may be necessary to remove the danger, and may, when public safety requires, temporarily close the public highways adjacent thereto and require the assistance of the police or other Departments of the City of Plainfield.

(17) **Falling Buildings, Aid to the Injured; Search for the Dead and Missing.**—Should a building fall, or in the opinion of the Inspector of Buildings, persons be entrapped, he shall, with the aid and assistance of the Fire and Police Departments, or any other Department of the City called upon by him, immediately examine the building, take such steps as may be necessary to assist and aid the injured, and search for the dead and missing. He shall immediately take all necessary steps to prevent any further injury to life, limb or property, until further action, pursuant to the provisions of this Code. For such purpose he may temporarily hire the persons and temporarily hire or purchase the necessary materials, ways, works and means, called for by this Section.

CHAPTER III.

Applications, Plans and Drawings; Ordinary Repairs Without Notice; Demolishing Buildings.

SECTION 3.

Applications, Plans and Drawings.

(1) **Approval Thereof.**—No building or structure shall be erected, altered or removed except in conformity with the provisions of this Code, and after written approval of the Inspector of Buildings of the applications, plans and detail drawings, or the issuance of a written permit, and the work of erection, alteration, or removal shall strictly conform to such applications, plans and detail drawings, or to such permit, provided that if in the judgment of the Inspector of Buildings the erection of any proposed building or other structure or the proposed alteration of any existing building or other structure would be prejudicial to the interests of the City, he shall in such case, report thereon to the Common Council, and take such action thereon as the Common Council shall direct, and in the meantime shall suspend his ruling upon the application for such permit.

(2) **Applications; filing.**—Before the erection or alterations of any building is begun, there shall be submitted to the Inspector of Buildings a verified application in duplicate on appropriate blanks to be furnished by said Inspector of Buildings, containing a detailed statement of the specifications and a full and complete copy of the plans of such proposed work, its intended cost, and such detailed structural drawings thereof as the Inspector of Buildings may require. The application shall state the full name, residence and business address (by street and number, whenever possible) of the owner of the building and of the owner of the real estate upon which the building is to be erected, altered or removed, describing the location thereof, and setting forth his authority to erect, alter or remove the same. In case adequate plans and statements are presented, the Inspector of Buildings may, at his discretion, issue an approval and permit for the construction of a part of the building before the approval of applications and plans of the complete structure.

(3) **Amendments Thereto.**—Applications to amend original applications, plans and detail drawings may be made in the same manner as required for original applications, and the Inspector of Buildings shall approve them, provided the application, plans and detail drawings, when so amended shall be in conformity with the provisions of this Code, and requirements of the Inspector of Buildings; and provided further, that if in the judgment of the Inspector of Buildings the allowing of the proposed amendments would be prejudicial to the interests of the City, he shall report thereon to the Common Council, and take such action thereon as the Common Council shall direct, and, in the meantime, shall suspend his ruling upon the application for such amendments.

(4) **Revocation of Approval.**—The Inspector of Buildings shall have power to revoke said approval in case of any intentional departure from the approved application, plans and detail drawings, or in case there shall be found in any application or any paper referred to therein any false statement or representation as to a material fact relating to the erection, alteration or removal of the building.

SECTION 4.

Ordinary Repairs Without Notice.

Ordinary repairs only may be made to a building without notice to the Inspector of Buildings, but such repairs shall not be construed to include the cutting away of any constructional support, whether wall, pier, column, girder or beams, or the removal, change or closing of any staircase or exit, or the erection, construction or placing of any furnace, heater, or heating system in any building.

SECTION 5.

Demolishing Buildings.

(1) **Application.**—Before the demolition or removal of any building is begun a verified application, on appropriate blanks to be furnished by the Inspector of Buildings, containing a statement of the facts in relation thereto, and as to the ownership and location thereof, shall be filed with the Inspector of Buildings, and a written permit obtained from him. Such permit shall expire by limitation two months from the date of its issue. The Inspector of Buildings shall be given not less than twenty-four hours' notice before the demolition of any building is begun.

(2) **Demolishing the Building.**—In demolishing any building, story after story shall be completely removed. No material shall be left upon a floor of any building in the course of demolition, but the bricks, timbers and other parts of each story shall be lowered to the ground immediately upon displacement. The material to be removed shall be properly wet to lay the dust incident to its removal.

(3) **Removal to Other Site.**—Permits for removal shall specify the time within which the removal shall be made. The removal of any wooden building or structure from without to within the fire limits is absolutely prohibited. No building that is not fireproof shall be removed from any point in the city limits to any point within or without the city without the permission of the Common Council first obtained, and no building shall be removed through the public streets of the city without the permission of the Common Council first obtained. Every application for permission to remove any building shall specifically state the place from and the place to which it is proposed to remove said building, and the street or streets, if any, through which it is proposed to carry the same.

(4) No frame building within the fire limits shall be removed except to lot without the fire limits.

CHAPTER IV.

Classification of Buildings and Construction.

SECTION 6.

Classification of Buildings.

(1) For the purposes of this ordinance all buildings within the city limits coming under its provisions shall be divided into three general classes, to be known as Public Buildings, Residence Buildings and Business Buildings. These general classes shall in turn be sub-divided into six classes, as designated in this section. Unless special exception is made, every provision of this ordinance applying to the erection of any building of a class shall apply to all buildings of that class, either when the general class or class designated alphabetically is referred to. In case any building is not specifically provided for or there is any doubt as to its classification, the Inspector of Buildings shall decide the class to which it belongs, the classification to be made according to the character of the building and the purposes for which it is intended. Whenever the purpose or use of a building is such that in part it would come under one class and in part under another class, it shall be constructed in its various parts so as to comply with all the provisions relating to each respective class. In case there is a conflict of provisions the provision securing the greater safety shall apply.

Public Buildings.

(2) Public Buildings shall be construed to mean and include all structures to which the general public has access, or in which there may be a congregation of people for civic, political, educational, religious or amusement purposes, and shall include the following:

Class A.—Municipal Buildings, Court Houses, Armories, Police Stations, Jails, Fire Houses, Schools, Colleges, Libraries, Museums, Theatres, Hospitals, Asylums. All buildings of this class hereafter erected shall be of fireproof construction.

Class B.—Churches, Amusement Halls, Public Halls, Lodge Rooms, Exhibition Buildings. All buildings of this class hereafter erected over thirty-six feet six inches in height shall be of fireproof construction. When under thirty-six feet six inches in height the first floor shall be of fireproof construction.

Residence Buildings.

(3) Shall be construed to mean and include all structures in which sleeping accommodations are provided and shall include the following:

Class C.—Hotels, Lodging Houses, Dormitories. All buildings of this class hereafter erected over thirty-six feet six inches in height shall be of fireproof construction. When under thirty-six feet six inches in height the first floor shall be of fireproof construction.

Class D.—Tenement Houses, Apartment Houses, Dwellings. All buildings of this class hereafter erected over fifty-nine feet in height shall be of fireproof construction. When over three stories in height, if the floor beams are of wood, all plaster on ceilings and stud partitions below the first and second tiers of said beams shall be on metal lath or approved plaster board ⅜ inch thick, strongly secured.

(4) All other residences within the City limits to be constructed as required by the general conditions of this Code.

Business Buildings.

(5) Shall be construed to mean and include all structures used for, or adapted to, the transaction of business, the operation of machinery, the manufacture or storage of machinery or materials, the housing of horses or live stock, or for any other industrial purpose, and shall include the following:

Class E.—Office Buildings, Lofts, Stores, Warehouses, Restaurants, Stables, Factories, Work Shops and Printing Houses. All buildings of this class hereafter erected over fifty-nine feet in height shall be of fireproof construction.

Class F.—Light and Power Plants, Car Barns, Garages, Laboratories, Foundries. All buildings of this class hereafter erected shall be of fireproof construction.

SECTION 7.

Classification of Construction.

For the purposes of this Code the various types of construction shall be classified and defined as Frame, Mill, Non-Fireproof, Reinforced Concrete and Fireproof Construction.

(A) Frame Building.—For requirements as to Frame Buildings, see Chapters 26, 27 and 28.

(B) Non-Fireproof Construction.—The term Non-Fireproof Construction shall apply to all buildings or structures of which the exterior walls shall be of stone, brick, concrete, or other approved masonry of the thickness provided in this Code for varying conditions in height and area and in which the floors and roof, interior supports and other interior construction, may be wholly or in part of wood or other combustible materials, or of iron or steel that is not protected in the manner approved by this Code for fireproof construction.

(C) Mill Construction.—The term "Mill Construction," shall apply to buildings without hollow or concealed spaces, having brick walls not less than twelve inches in thickness for the top story and increasing in thickness according to section 46 of this Code; Roofs shall be of three-inch splined planking spiked directly to roof timbers not less than six inches in the least dimensions, covered with metal or other approved standard incombustible roof covering. Floors shall be solid without openings, constructed of not less than three-inch splined planking covered with one inch top flooring laid crosswise or diagonally, properly nailed. Between the top flooring and the planking shall be placed not less than two thicknesses of waterproof material carefully laid to break joints and flashed at least three inches around all walls, posts, columns and openings, with mouldings or mopboards. Size and spacing of floor timbers shall be suitable for the load to be carried, but the timbers shall in no case be less than eight inches in the least dimension, and shall rest on top of girders or on iron or steel plates in the wall. Girders shall rest on iron or steel plates in the walls and on iron or steel caps on columns, so arranged as to be self-releasing. All columns and posts shall rest on pintles, and the size and spacing thereof shall be suitable for the load to be carried, but no column or post for the top story shall be less than six inches in the least dimension or eight inches for all other stories. Columns, girders and beams, if of wood, shall be of solid material, and if of iron or steel shall be protected as called for in regular fireproof construction. All elevators, stairs, belts, pipes, shaftings and vents piercing floors shall be enclosed in towers having brick walls not less than eight inches in thickness, or reinforced concrete walls not less than six inches in thickness, and all openings therein shall be protected by standard automatic self-closing fire doors.

Buildings of mill construction shall not exceed seventy-five feet in height.

(D) Reinforced Concrete Construction—For description of reinforced concrete construction see sections 22 and 104.

(E) Fireproof Construction.—For description of fireproof construction see chapters 23 and 24 of this Code.

CHAPTER V.

Limits of Area—Light and Ventilation.

SECTION 8.

(1) No building hereafter erected shall occupy a larger area of the building lot than the following: No buildings in Class A, B, C, D and E shall occupy more than ninety per centum of the lot area above the second tier of beams, where built on other than corner lots.

(2) No buildings in said classes shall occupy more than ninety-five per centum of the lot area above the second tier of beams where built on corner lots where the area of the lot does not exceed two thousand five hundred square feet.

(3) For buildings on corner lots of area exceeding two thousand five hundred square feet, the area in excess of two thousand five hundred square feet shall be governed by Clause One covering interior lots.

(4) All buildings occupying corner lots, fronting on three or more streets, where the maximum width does not exceed seventy-five feet, may occupy the entire lot area.

(5) For buildings covering an entire block not more than seventy-five feet wide no court shall be required.

SECTION 9.

Floor Areas Between Fire Walls.

(1) In all non-fireproof buildings hereafter erected, the open floor area between fire walls at least twelve inches in thickness shall not exceed the following; when fronting on one street, five thousand square feet; when fronting on two streets, seven thousand five hundred square feet; when fronting on three or more streets, ten thousand square feet. When a standard equipment of automatic sprinklers is provided the above floor areas may be increased fifty per centum.

(2) The open floor area between fire walls at least twelve inches in thickness of all fireproof buildings hereafter erected, except such buildings as are occupied for offices, hotels, armories, churches, light and power stations, exhibition buildings, theatres and such buildings as are herein otherwise provided for, shall not exceed the following: When fronting on one street, seven thousand five hundred square feet; when fronting on two streets, ten thousand square feet; when fronting on three or more streets, twelve thousand five hundred square feet; when a standard equipment of automatic sprinklers is provided, above areas may be increased fifty per centum.

(3) The open floor area between fire walls at least twelve inches in thickness of all fireproof buildings occupied as stores, when provided with a standard equipment of automatic sprinklers, shall not exceed above or below first story the general limits of area as herein provided for fireproof buildings. The area of the first story may, however, be increased, but shall not exceed thirty thousand square feet between fire walls. All interior openings in fire walls of such buildings shall not exceed eighty square feet in area and shall not be placed nearer than forty feet on centres.

SECTION 10.

CHAPTER VI.

Fire Limits.

(1) **Fire Limits.**—No frame building or construction except as provided in Sections 112 and 113 of this Code, shall be built hereafter, in the City of Plainfield within the following limits hereinafter referred to as the fire limits of said city.

(2) **Extent of.**—In the district contained within the City of Plainfield within the following boundary lines or within the additional space included within lines drawn one hundred and fifty feet beyond and parallel to the said boundary lines:

Beginning at the intersection of the centre line of Green Brook and the centre line of Elm Place, thence extending along the centre line of Elm Place to its intersection with the centre line of East Front Street, thence along the centre line of East Front Street to its intersection with the centre line of Washington Street, thence along the centre line of Washington Street to its intersection with the centre line of East Fourth Street, thence along the centre line of East Fourth Street to its intersection with the centre line of Watchung Avenue, thence along the centre line of Watchung Avenue, to its intersection with the centre line of East Fifth Street, thence along the centre lines of East Fifth Street and West Fifth Street respectively to the intersection of the centre line of the latter with the center line of Madison Avenue, thence along the centre line of Madison Avenue to its intersection with the centre line of West Fourth Street, thence along the centre line of West Fourth Street to the centre line of Central Avenue, thence along the centre line of Central Avenue to its intersection with the centre line of West Front Street, thence along the centre line of West Front Street to its intersection with the centre line of Grove Street, thence along the centre line of Grove Street to its intersection with the centre line of Green Brook, thence through the centre line of Green Brook to the place of beginning.

(3) **Repairs to existing roofs.**—Ordinary repairs to any existing combustible roofing within the said fire limits of said city may be made to the extent of twenty-five per centum thereof without permit therefor; but should necessary repairs or injury by fire, the elements or otherwise, require renewal of said roofing in excess of twenty-five per centum of its area, then said renewal in part or whole shall be made of metal, slate, tile, gravel, or other approved incombustible material.

CHAPTER VII.

Explosives—Combustibles—Storage of, Etc. Within the City Limits.

SECTION 11.

(1) **Chemicals, Explosives, Etc.**—For the purpose of ascertaining all neglect and violations of ordinances designed for the more effectual prevention of fires, it shall be lawful for the Inspector of Buildings or his deputy to enter into or upon any lands or buildings for the examination of receptacles for ashes, ovens, boilers, heaters and chemical apparatus, which may be dangerous as tending to cause or promote fires; and it shall be his duty to direct the owner or occupant of any defective apparatus or building, by notice signed by said Inspector, to alter the same in such manner and within such reasonable time as he may deem necessary. He shall also examine, at reasonable hours in the daytime, and it shall be lawful for him for that purpose, to enter into and upon, all buildings and places where any oils, chemicals, gunpowder, saltpetre, hemp, flax, tow, hay, rushes, firewood, boards, shingles, shavings, or other combustible materials may be lodged; and whenever he shall discover any neglect or violation of any such ordinances, or anything that is detrimental to public safety he shall notify in writing the owner or occupants of the building wherein such unlawful or unsafe conditions exist to immediately cause the same to be corrected, and it shall be the duty of the person so notified to comply with such notice. And in case of the delay or refusal of the owner or occupant of such building, or the possessor of such combustible materials to correct said unlawful or unsafe conditions and to alter, remove or secure the same within the time and in the manner directed in said notice, the person offending shall be served with a notice of violation and be liable for the penalties therefore as per Section Two of this Code.

(2) **Storage of Rags and Waste Paper**—It shall be unlawful to store rags or waste paper in any building inside of the fire limits, except that such a building is used exclusively for the storage of rags or waste paper, and before any such rags or waste paper can be stored in any building a permit in writing for such storage shall be obtained from the Inspector of Buildings. The violation of this section shall cause the building to be vacated, and subject the owner, tenant or lessee, or both, to a fine of one hundred dollars, or imprisonment for thirty days, or both.

(3) **Lumber, Boxes, Etc.**—When lumber, boxes, second-hand building material or other combustible material are located or piled in such a manner as in the opinion of the Inspector of Buildings is dangerous to life, limb or property, then the Inspector of Buildings has authority to regulate and remove the same.

CHAPTER VIII.

Floor Loads—Weights of Materials.

SECTION 12.

Floor Loads.

(1) The dead loads in all buildings shall consist of the actual weight of walls, framing, floors, roofs and all permanent construction except partitions not over four inches in thickness, exclusive of plaster.

(2) The live loads shall include all forms of loading, other than the weight of the material entering into the construction of the building.

(3) Every floor shall be of sufficient strength to bear safely the weight to be imposed thereon in addition to the weight of the materials of which the floor is composed. Each floor of every building of the following classes shall be of sufficient strength in all its parts to bear safely upon each and every superficial foot of its surface a minimum of not less than the live loads specified in the following table:

Class of Building.	Ground and Lower Floors, Pounds Per Square Foot.	Upper Floors, Pounds Per Square Foot.
A	100	100
B	100	100
C	90	50
D	75	50
Office Buildings	100	75
Lofts, Stores, Markets, Stables, Factories, Workshops, Libraries, Museums	125	125
Warehouses, Printing Houses	200	200
Restaurants	100	60
Foundries	200	200
Garages	125	125

(4) The roofs of all buildings having a pitch of less than twenty degrees shall be proportioned to bear safely forty pounds upon every superficial foot of their surface in addition to the weight of materials composing same. If the pitch be more than twenty degrees the live load shall be assumed at thirty pounds upon every superficial foot measured on a horizontal plane.

(5) For sidewalks over vaults between the curb and area lines live loads shall be taken at three hundred pounds upon every square foot.

(6) Every column, post or other vertical support shall be of sufficient strength to bear safely the weight of the portion of each and every floor depending upon it for support in addition to the weight required as before stated to be supported safely upon said portion of said floors.

(7) No safe shall be placed in any building on a stair-landing or in a stair-hall, nor shall its weight be carried by any beam which also carries the floor of any landing or stair-hall.

SECTION 13.

Loads on Floors to be Distributed.

The weight placed on any of the floors of any building shall be safely distributed thereon. The Inspector of Buildings may require the owner or occupants of any building, or of any portion thereof, to redistribute the load on any floor, or to lighten such load where he deems it to be necessary, and on failure to comply with such request the Inspector shall cause the floor or building to be vacated as unsafe.

SECTION 14.

Strength of Existing Floors to be Calculated.

In all buildings of Classes A, E and F, now existing or hereafter to be erected, the weight that each floor will safely sustain upon each superficial foot thereof, or upon each varying part of such floor, shall be estimated by the owner or occupant, or by a competent person employed by the owner or occupant. Such estimate shall be reduced to writing on printed forms furnished by the Inspector of Buildings, stating the material, size, distance apart, and span of beams and girders, posts or columns to support floors and its correctness shall be sworn to by the person making the same, and it shall thereupon be filed in the office of the Inspector of Buildings. But if the Inspector of Buildings shall have cause to doubt the correctness of said estimate, he is empowered to revise and correct the same, and for the purpose of such revision the Inspector of Buildings may enter any building and remove so much of the floor or other portion thereof as may be required to make necessary measurements and examinations. When the correct estimate of the weight that the floors in any such building will safely sustain has been ascertained, as herein provided, the Inspector of Buildings shall approve the same and thereupon the owner or occupant of said building, or of any portion thereof, shall post a copy of such approved estimate in a conspicuous place on each story, or varying parts of each story, of the building to which it relates. Before any building hereafter erected is occupied and used, in whole or in part, for any of the purposes aforesaid, and before any building erected prior to the passage of this Code, but not at such time occupied for any of the aforesaid purposes, is occupied or used, in whole or in part, for any of said purposes, the weight that each floor will safely sustain upon each superficial foot thereof shall be ascertained and posted in a conspicuous place on each story, or varying parts of each story, of the building to which it relates. No person shall place, or cause or permit to be placed on any floor of any building any greater load than the safe load thereof, as correctly estimated and ascertained as herein provided. Any expense necessarily incurred in removing any floor or other portion of any building for the purpose of making any examination herein provided for shall be paid by the person or persons on whose behalf said estimate was made.

SECTION 15.

Weights of Certain Materials.

In computing the weights of materials:—

(1) A cubic foot of common brickwork shall be deemed to weigh one hundred and twenty pounds; pressed brick, one hundred and thirty-five pounds.

(2) Sandstone, white marble, granite, and other kinds of building stone shall be deemed to weigh one hundred and seventy pounds per cubic foot.

(3) A cubic foot of stone concrete shall be deemed to weigh one hundred and forty-four pounds.

(4) A cubic foot of cinder concrete mixed in the proportions specified in Section 22, when rammed, shall be deemed to weigh ninety-six pounds; when not rammed, eighty-four pounds. A cubic foot of cinder concrete fill, when not rammed, shall be deemed to weigh sixty pounds.

CHAPTER IX.

Quality of Materials.

SECTION 16.

Brick.

(1) The brick used in all buildings shall be good, hard, well burnt brick, and thoroughly dampened before being used, except in freezing weather, when they shall be laid dry. Not more than five per centum shall be bats or broken brick.

(2) When old brick are used in the construction of any wall they shall be thoroughly cleaned and dampened before being used, and they shall be whole and good, hard, well burnt brick of uniform size.

SECTION 17.

Hollow Building Blocks.

(1) Moulded or cast hollow building blocks, of concrete, cement, terra cotta, or other hard, incombustible material may be used for walls of any building not more than thirty-six feet in height, provided the materials are not stressed beyond the safe limits fixed in this section.

(2) No such blocks shall be used until complete and satisfactory tests have been made by the manufacturer under the direction of the Inspector of Buildings, in accordance with the requirements of Section 25, of this Code, and until an approval for the use of such blocks has been obtained.

(3) No blocks shall be approved that do not at the age of twenty-eight days or less develop a compressive strength of at least one thousand five hundred pounds per square inch of net section.

(4) In no cases shall the hollow spaces of a block exceed thirty-three and one-third per centum of the cross section of the block.

(5) The thickness of the walls or webs of such blocks shall be not less than one-fourth of the height of the blocks, but in no case less than one inch thick.

(6) All such walls shall be laid in Portland cement mortar.

(7) Buildings of hollow terra cotta blocks, or hollow cement blocks, laid in cement mortar, shall be classed as frame construction when floors and roofs are of wood. The blocks shall not be less than six inches thick for a one-story building; eight inches for the first story and six inches for the second story in a two-story building; eight inches for the first and second stories and six inches for the third story in a three story building. If the walls are exposed to the weather the blocks shall be of dense material, vitrified in burning, or they may be of semi-porous material covered on the exposed side with at least one inch of cement plaster. Semi-porous terra cotta blocks shall be well scored, grooved or roughened to retain this coating.

(8) Whenever girders or joists rest upon walls so that there is a concentrated load of over two tons, the blocks supporting the girders or joists shall be made solid by filling at least two contiguous blocks with cement concrete, mixed in proportion of one part cement, two parts sand and four parts broken stone or gravel. Wherever walls are decreased in thickness, the top course of the thicker wall shall be made solid in the same manner.

(9) No semi-porous hollow blocks shall be loaded in excess of one hundred pounds per square inch of net end section in compression or one hundred pounds per square inch if laid on the side, and if dense tiles are used they shall not be loaded in excess of two hundred pounds per square inch if set on end, or one hundred and fifty pounds per square inch if on the side. All piers and buttresses that support loads in excess of five tons shall be filled solid with cement concrete. Lintels spanning over four feet six inches in the clear shall rest on blocks filled solid with concrete, or an equivalent in iron support.

(10) When used for curtain walls between supporting piers not over twenty feet apart on centres not more than twelve feet in height between girders, hard burned clay standard blocks not less than eight inches in thickness, set in cement may be used, re-inforcing by concrete filling to the extent necessary and directed by the Inspector.

(11) For foundations not over ten feet in height, of frame buildings and of buildings as per clause seven of this section, hard burned clay blocks, set and if necessary, re-inforced as above, not less than twelve inches thick, may be used.

For small houses or light constructions blocks eight inches thick may be used in lengths not exceeding twenty lineal feet between masonry cross walls or buttress piers of dimensions approved by the Inspector.

SECTION 18.

Sand.

All sand shall be sharp, clean, coarse, siliceous sand, free from clay, loam or other foreign material. It shall all pass a one-quarter inch screen and be uniformly graded down in fineness. Not more than six per centum shall pass a sieve having one hundred meshes per linear inch. The percentage of voids shall not exceed thirty-eight.

SECTION 19.

Lime Mortar.

Lime mortar shall be made of one part of unslaked lime and not more than four parts of sand. All lime used for mortar shall be thoroughly burnt, of good quality and properly slaked before it is mixed with the sand. If hydrated lime is used it shall be used in such proportions as will give the same per centum of lime to sand as specified above.

SECTION 20.

Cement and Cement Mortar.

(1) **Portland Cement.**—The term Portland cement shall be applied to the finely pulverized product obtained from the heating or calcining up to incipient fusion of intimate mixtures properly proportioned, either natural or artificial, of argillaceous with calcareous substances, and to which no addition greater than three per centum has been made subsequent to calcination.

(2) **Natural Cement.**—This term shall be applied to the finely pulverized product resulting from the calcination of an argillaceous limestone at a temperature only sufficient to drive off the carbonic acid gas.

(3) Tests of cement used in building operations shall be made as required by and under the supervision of the Inspector of Buildings, in accordance with standards prescribed by the Testing Committee of the American Society of Civil Engineers. All Portland or natural cements meeting these requirements shall be approved by the Inspector of Buildings. No brand of cement, which has not been tested under the provisions of this section, or which has not met the requirements thereof, shall be used in building operations.

(4) **Cement Mortar.**—Cement mortar shall be made of Portland or natural cement and sand in the proportion of one part of cement and not more than three parts of sand by volume and shall be used immediately after mixing. The cement and sand are to be measured and thoroughly mixed before adding water.

SECTION 21.

Cement and Lime Mortar.

Cement and lime mortar shall be made of one part of unslaked lime, one part of cement, and not more than three parts of sand to each. All materials shall be measured and shall be used immediately after being made, the cement and sand to be measured and thoroughly mixed before adding water.

SECTION 22.

Concrete.

(1) All concrete for footings of buildings in classes A, B, E and F shall be made of at least one part Portland cement and not more than three parts sand and five parts broken stone or gravel. Footings in buildings of classes C and D may be of one part natural cement, three parts sand and not more than five parts of broken slag, brick or tile of specified sizes.

(2) All other concrete shall be made of at least one part Portland cement and not more than two parts sand and five parts broken stone or gravel. Except as per section 101.

(3) The cement and sand shall be of a quality already described.

(4) The crushed stone shall be granite, trap rock or equally hard stone approved by the Inspector of Buildings and shall consist of the run of the crusher graded from the larger size down to that retained on the one-quarter inch screen. Where gravel is used it shall be thoroughly clean, free from loam and dust, and well graded from the larger permissible size down to that retained on the one-quarter inch screen.

(5) For foundations, where the concrete is to be used in mass, the stone or gravel shall be of such size as will pass a two inch ring.

(6) For reinforced concrete construction, the stone or gravel shall all pass through a three-quarter inch ring.

(7) The water shall be clean and free from acid or strong alkalies.

(8) All materials shall be measured; three and seven-tenths cubic feet shall be considered as the contents of a barrel and four bags of cement of ninety-five pounds each shall be considered one barrel.

(9) The ingredients of concrete shall be so thoroughly mixed that the cement shall be uniformly distributed through the mass and that the resulting concrete shall be homogeneous.

(10) The concrete shall be mixed as wet as possible without causing a separation of the cement mortar from the mixture, and shall be deposited in the work in such a manner as not to cause a separation of the mortar from the stone or gravel.

(11) The concrete shall be placed in the forms as soon as practical after mixing, and in no case shall concrete be used that has partially set or if more than one-half hour has elapsed since the addition of the water.

(12) It shall be deposited in horizontal layers not to exceed eight inches in thickness and thoroughly tamped.

(13) All forms and centering shall be built plumb and to true lines in a substantial manner and with joints sufficiently tight to prevent the leakage of the cement mortar. They shall be properly supported and braced in such a manner as to safely stand both the dead load and the load that may be placed upon them during construction. Before placing the concrete the forms shall be thoroughly cleaned of all chips, shavings and other debris.

(14) Before the placing of concrete is suspended, the joint to be formed shall be made in such a manner as will not injure the strength of the completed structure.

(15) The time at which centering may be safely removed from under floors or roofs shall vary with the condition of the weather, but in no case shall they be removed until the hardening of the concrete has reached a point where they may be removed with safety.

(16) During extreme hot, dry weather special precautions shall be taken to prevent premature drying by keeping the concrete moist until it has attained its initial set, or at least during the first twenty-four hours

SECTION 23.

Specifications for Timber Required in the Construction of Buildings, General Requirements.

(1) All timber shall be cut from sound stock and sawed standard size, close grained, free from rot, ring shakes, decay and unsound knots, or other defects that will impair its strength and durability, and shall be of such size and carrying capacity as to support the loads for which the building is intended.

(2) **Standard Size of Sawed Timbers.**—Rough timbers when sawed to standard size shall mean that they shall not be over one-quarter inch scant from actual size specified. For instance, a twelve-inch by twelve-inch shall measure not less than eleven and three-quarters inches by eleven and three-quarters inches.

(3) Definitive description of structural defects in timber stock or timber and definition of defects may be consulted, if desired, in the office of Inspector of Buildings.

SECTION 24.

Structural Material.

(1) **Rivet Steel.**—Shall have an ultimate strength of from fifty thousand to sixty thousand pounds per square inch, an elastic limit of not less than fifty per centum of the ultimate strength, an elongation of not less than twenty-eight per centum in eight inches, and a reduction of area of not less than fifty per centum. A rivet rod must be capable of being bent and cold-hammered down on itself without any fracture.

(2) All other structural steel shall show an ultimate strength of from sixty thousand to seventy thousand pounds per square inch, an elastic limit of not less than fifty per centum of the ultimate strength. It shall have an elongation of not less than twenty-five per centum in eight inches, and fifty per centum reduction of area.

(3) No cast iron beams or channels shall be used in any structure.

(4) No second-hand steel shapes shall be used in any structure without the written permission of the Bureau of Buildings; and not then, if they have unnecessary holes in them or holes that have been plugged.

(5) Steel castings shall be made from open hearth steel, and shall be practically free from blow-holes, with a reasonably clear skin and sharpness to pattern. The steel shall not contain over eight one-hundredths of one per centum of phosphorus. Steel castings shall be tested for strength and ductility from runners cast with pieces and annealed with the castings, if the work is ordered annealed. Such runners shall be turned down to not less than one-half square inch cross-section for a length of about six inches, and exhibit in the testing machine an ultimate strength of sixty thousand to seventy thousand pounds per square inch, an elastic limit of not less than fifty per centum of the ultimate and an elongation of twenty per centum in two inches. It shall bend cold at right angles on a round corner to a radius of the diameter of the test piece.

(6) **Cast Iron.**—Shall be of good foundry mixture, producing a clean, tough, gray iron. Sample bars five feet long, one inch square, cast in sand molds, placed on supports four feet six inches apart, shall bear a central load of four hundred and fifty pounds before breaking. Castings shall be free of serious blow-holes, cinder spots and cold shuts. Ultimate tensile strength shall be not less than sixteen thousand pounds per square inch when tested in small specimens.

CHAPTER X.

Tests.

SECTION 25.

Tests of Materials.

(1) The regulations contained in this section shall apply to all such materials especially new materials as are used in building construction, in the same manner and for the same purposes as natural stones, brick and concrete are authorized by this Building Code, whenever said materials depart from the general shape, dimensions and compositions of ordinary building brick.

(2) Before any such material is used in buildings, an application for its use and for a test of the same shall be filed with the Inspector of Buildings. A description of the material and a brief outline of its manufacture shall be embodied in the application.

(3) The material shall be subjected to the following tests: Transverse, Compression, Freezing and Fire, and to also determine weight per cubic foot of material, and percentage of absorption. All test samples shall represent the ordinary commercial product, certified to be not older than sixty days after manufacture when test is made.

(4) Additional tests may be called for when, in the judgment of the Inspector, the same may be necessary. All such tests shall be made at some laboratory of recognized standing, under the supervision of the Inspector of Buildings or his representative. The tests shall be made at the expense of the applicant, and the results be placed on file in the Bureau of Buildings.

(5) **When Tests May Be Dispensed With.**—Such tests may be dispensed with only by filing a certified copy of previous test and approved, with proof if required, of identical material and quality, such dispensation to be approved in writing by the Inspector.

(6) No materials, methods or appliances, except those which shall pass satisfactory tests or dispensations, and be approved by the Inspector of Buildings, shall be furnished, erected and installed in buildings. The materials, methods or appliances so approved shall be installed in the completed condition in which they were approved.

CHAPTER XI.

Strength of Materials.—Working Stresses.

SECTION 26.

Computations for Strength of Materials.

(1) The dimensions of each piece or combination of materials required shall be ascertained by computation, according to the rules prescribed by this Code.

Factors of Safety.

(2) Where the unit stress for any material is not prescribed in this Code, the relation of allowable unit stress to ultimate strength shall be determined by the Inspector of Buildings.

SECTION 27.

The safe carrying capacity of the various materials of construction shall be determined by the following working stresses in pounds per square inch of sectional area:

(1)—Steel and Iron.

Direct Compression in Short Blocks.

	Pounds
Rolled steel	16,000
Cast steel (annealed)	16,000
Cast steel (not annealed)	10,000
Cast Iron (in short blocks)	16,000
Steel pins, shop and power driven field rivets (bearing)	20,000
Steel field rivets (driven by hand	16,000

Tension.

	Pounds
Rolled steel	16,000
Cast steel (annealed)	16,000
Cast steel (not annealed)	10,000
Cast iron	3,000

Shear.

Steel web plates	9,000
Steel shop and power driven field rivets and pins	10,000
Steel field rivets (driven by hand)	8,000
Steel field bolts	7,000
Cast steel (annealed)	9,000
Cast steel (not annealed)	6,000
Cast iron	3,000

Safe Extreme Fibre Stress.

Rolled steel beams	16,000
Rolled steel pins, rivets and bolts	20,000
Riveted steel beams	14,000
Cast iron compression side	16,000
Cast iron tension side	3,000

SECTION 28.

(2)—Concrete—One Month Old.

Compression.

	Pounds.
Concrete, Portland cement, 1; sand 2; stone, 4; with steel reinforcement	640
Concrete, Portland cement, 1; sand, 2; stone, 4	500
Concrete, Portland cement, 1; sand,	

(Continued on page 9.)

Deposits $3,300,000.00

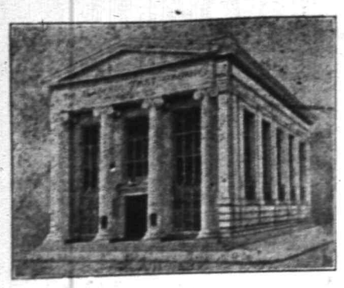

Out of Town Checks Collected Without Exchange.

A LIBERAL INTEREST RATE

appeals to every business man when he can obtain it and at the same time be assured of the safety of his funds. Because of the

LARGE VOLUME OF BUSINESS

transacted by this Company, we are enabled to offer our depositors, with absolute safety, the very liberal rate of 3% on checking accounts of $500.00 or more and 4% on accounts of $5.00 or more in our Special Department.

THE PLAINFIELD TRUST COMPANY

CAMP COMFORT, HEDGES LAKE, N. Y., CONDUCTED BY A LOCAL CLERGYMAN

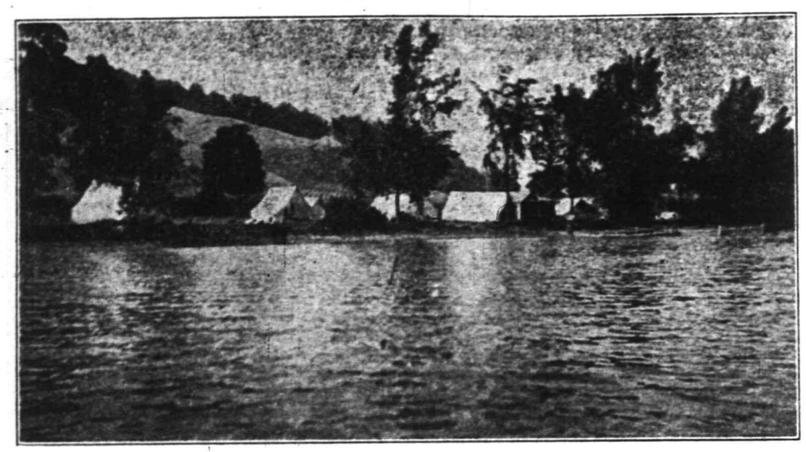

The following is a clipping from the parish paper of Trinity Church Episcopal, Elizabeth, of which Rev. J. R. Atkinson is the rector.

"The rector's friend and neighbor, the Reverend G. A. Warner, of North Plainfield, conducts a summer camp for boys which has been very successful. The conditions seem reasonable—the care of the highest, and the culture of the best; the terms are cheap. Persons who care to know more about the camp may consult the rector or write directly to the Rev. G. A. Warner, 30 Washington avenue, Plainfield, N. J. We may say this final word, Mr. Warner has a remarkable gift for attracting and training boys."

Apropos of the above, Mr. Warner each year before opening his camp for boys who pay their way by the week or the season, takes his choir boys and a number of boys outside, all expenses paid, for a period of two weeks at the camp on Hedges Lake in the foothills of the Green mountains. Friends of the boys and personal friends of the rector of Holy Cross contribute generously to give the boys their annual outing. This is the sixth year for the boys to go and already arrangements are being made for transportation, the assembling of baggage to go up longe before hand and all that is necessary to a well regulated camp.

The choir boys and their friend will go into camp on June 26 and return home July 10. On July 11 Mr. Warner will return to camp with the boys who have made arrangements to board for two, four, six weeks or the entire season ending September 3. A number of parents have already entered their boys for the entire season and others for shorter period. Mr. Warner has boys entered from New York city, East Orange, Elizabeth and Plainfield, with the prospect of boys from Chicago and Baltimore and points in the west. A beautiful booklet descriptive of the camp, containing many views has just been distributed.

We commend it to our readers as a thoroughly enjoyable little booklet, concise, to the point and covering all points that boys going to summer camps should know. We congratulate Mr. Warner.

ROTH & CO.'S

FISH SPECIALS FOR FRIDAY, MAY 19

PORGIES! PORGIES! PORGIES!

Five hundred pounds Porgies, lb 10c

Green Weakfish, lb . . 6c | Fancy Flounders, lb 6c

SHAD! SHAD! SHAD!

North River Shad, each 22c

Fresh Haddock, lb . . . . 7c | Green Sea Bass, lb 8c

BUTTERFISH! BUTTERFISH! BUTTERFISH!

Fresh Caught Butterfish, lb 8c

BOSTON MACKEREL! BOSTON MACKEREL! BOSTON MACKEREL!

Very Fancy Boston Mackerel, lb 12½c

Snow White Cod, steak or to boil, lb . . . . . 12½c | Chicken Halibut, lb . . 14c

Best Clams in town, in shell, dozen 12c

Automobile Owners.

Have you Accident Insurance relieving you of liability, and insurance against fire and theft? We also issue policies against Burglary, Theft and Larceny in residences, stores and other buildings. Strongest companies.

ELSTON M. FRENCH

REAL ESTATE AND INSURANCE

171 NORTH AVE., Plainfield, N. J. 141 BROADWAY, New York City

5 16 1m

RUNYON WILL UMPIRE FOR DOMINIES-DOCTORS

Dr. W. H. Anthony, Dr. C. B. Lufburrow and Dr. P. J. Zeglio have been appointed a committee to make arrangements for the baseball game to be played with the ministers at Crescent Oval, Saturday afternoon, June 17. Mr. Harrison, business manager at Muhlenberg Hospital, will look after the business end of the contest. Rev. Gabriel Reid Maguire, of the Park Avenue Baptist church, will be the captain of the team of ministers. William N. Runyon will be the umpire.

Among the ministers who have signified their intention of playing are Rev. E. Vicar Stevenson, Rev. Dr. J. A. Chambliss, Rev. C. L. Goodrich, Rev. J. Y. Broek, Rev. Dr. C. E. Herring and several others including Rev. J. O. McKelvey, Rev. C. C. Cain. Rev. Frederick E. Greene are expected to be in the lineup. The physicians promise to present a strong team and they feel confident of winning the contest. The proceeds from the game will be used to purchase surgical instruments for the hospital.

ROSELLE OUTCLASSED BY BORO HIGH BOYS

The N. P. H. S. baseball team defeated the Roselle High School aggregation on Hyde Field, yesterday afternoon by the decisive score of 19 to 4, thus maintaining its winning streak. The visitors were no match for the boroughites, who were able to score whenever they pleased. Bailey, the twirler for the borough boys, had his opponents completely at his mercy and held them safe at all times.

Stine's catch of Wasilike's foul, while hanging over the ropes, was the fielding feature. The local boys hit both visiting pitchers hard and could have kept up the scoring indefinitely. Waller played the star game for Roselle. The eighth inning was the merry-go-round for North Plainfield, their players crossing the plate nine times. The lineup and score by innings:

N. P. H. S.—Stine, c; Bailey, p; Dunning, 1b; W. Taylor, 2b; Townley, 3b; Bodin, ss; C. Taylor, lf; Krewson, rf; Jackson, and Abrams, cf. Roselle H. S.—Waller, c; Bendict and Wilmore, p; Fitzgerald, 1b; Butler, 2b; Wasilike, 3b; Wilmore and Bendict, ss; VanCleft, lf; Crocket, rf; Goistenberger, cf. Umpire, H. George.

Roselle	0	0	0	0	2	0	0	2	0	— 4
N. P. H. S.	0	3	1	2	2	1	1	9	x	—19

HIGH SCHOOL NOTES.

The freshmen will cross bats with the team from St. Mary's tomorrow on Hope Common. The next game in the inter-class series will also be played tomorrow when the seniors and sophomore teams clash at Crescent Oval.

There will be an exhibition of the work of the manual training classes of the seventh and eighth grades of the public schools and of the High school classes in the High School gymnasium on May 25 and 26, from 2 to 5 o'clock in the afternoon. The exhibition will include metal and wood working and turning and will be open to the public.

The seniors will hold their annual picnic at Scotch Plains on May 20.

NEW INCORPORATIONS.

Trenton, May 18.—Certificates of incorporation have been granted to the following companies:

The Patrons' Telephone Company of Warren County, New Jersey, Mt. Harmon; capital, $10,000; incorporators, James I. Cooke, Samuel Read and John G. Anderson; to operate telephone and telegraph lines.

Howe-Bauman Balloon Company, Newark; capital, $50,000; incorporators, John Tenney, Jr., Samuel Lautenbach and Julius Lederer; to manufacture balloons and rubber goods.

Psychological Review Company, Princeton; capital, $5,500; incorporators, Howard C. Warren, John B. Watson and James R. Angell; to engage as printers and publishers.

The Brantmore Company, Newark; capital, $125,000; incorporators, James F. Bartholomew, John B. Badger and George D. Moore; to deal in stocks, bonds, mortgages, securities, etc.

P. H. Fairlamb Company, Bordentown; capital, $100,000; incorporators, Frank K. Kuntz, Joseph P. Murray and N. G. Wiltshire; to manufacture cement, concrete, lime, brick, etc.

Ely Real Estate Company, Passaic; capital, $25,000; incorporators, Samuel Zaentz, Philip Cleian and Kalman Litwack; to deal in real estate and engage as builders, contractors, etc.

Mayer-Bez Stone Company, East Orange; capital, $25,000; incorporators, Paul Bez, Elizabeth Mayer and Michael C. Mayer; to engage as contractors and builders and deal in building material, etc.

Summer Street Cafe Company, Passaic; capital, $6,000 incorporators, John E. Lendosky, William A. Forbes and Thomas Carless; to operate cafes, hotels, etc.

Wilson Chemical Company, Newark; capital, $250,000; incorporators, Franklin Murphy, Franklin Murphy, Jr., and Clarence H. Bissell; to manufacture paints, colors, enamels, varnishes, etc.

Fillmore A. C. Defeated.

The Fillmore A. C. was defeated by the East End Cubs, yesterday afternoon, by the score of 8 to 7. B. Vail made a clean two-bagger and while stealing third was called out. McDonough finished the game by clouting the ball for a two-bagger, stealing third and home, bringing in the winning run. Dunn and Parrott both pitched a fine game. Dunn and Brennan formed the battery for the Cubs and Force and Parrott officiated for the Fillmore A. C.

Rev. A. C. Nickerson, pastor of All Souls' church, who has suffered a break down in his health, is now stopping for awhile on the Riley Homestead near Washington Rock.

D. OF L. FLOURISHING.

Report Shows $50,000 is Paid Out Yearly in This State.

Atlantic City, May 18.—Among the matters considered by the State Council, Daughters of Liberty, yesterday, was the supplementary report of the State secretary. This report treated in part of financial averages for the past fifteen years. During this period the councils increased their financial worth $118,481.54, or an average of $7,987.70 per year. They paid in sick benefits $284,541.47, or an average of $17,783.84 per year; funeral benefits,, $136,961.20, average per year, $12,497.58; total benefits, $484,502.67, an average of $30,281.42. They received from dues, etc., $988,624.96, an average of $61,789.06; from other sources, $318,654.58, average, $19,915.91. There was paid for general expenses, $711,858.49, average $44,491.15; for investments, $65,859.68, an average of $4,116.23 per year.

The report shows that in New Jersey the order is paying out over $50,000 per year in sick and funeral benefits.

Call Off Masons' Strike.

New Brunswick, May 18.—At a conference of committee representing the Master Builders' Association and the bricklayers' Union yesterday afternoon the strike of the masons was called off, the committees comprising their differences and fixing a scale of wages of $4.60 a day. The masons had been getting $4.40 a day and had demanded $4.80. The new scale just splits the difference. An agreement was signed which is in effect until January 1, 1912. The masons had been out on strike since May 6. Interrupted work was resumed this morning.

COMPARATIVE STATEMENT OF DEPOSITS

September 29th, 1910	$129,336.36
November 10th, 1910	179,663.59
December 31st, 1910	206,115.40
April 5th, 1911	240,192.11
May 12th, 1911	268,284.26

THE STATE TRUST COMPANY

CAPITAL $100,000.00

R. Henry Depew, President
E. F. Feickert, Vice President M. C. Van Arsdale, Vice President
Frederic Coriell, Secretary

AMUSEMENTS. AMUSEMENTS.

THE PARK COMEDY CLUB
PRESENT
"The Henrietta"
With a notable cast of local amateurs.
Benefit of Anti-Tuberculosis League.

THE CAST:

Nicholas Vanalstyne, Jr., ...De Witt P. Brokaw
Musgrave, an old clerk.....Henry Crofut White
Nicholas Vanalstyne, Old Nick in the Street, Chas. H. Lyman
Agnes, Niece of Nicholas Valanstyne, Mrs. Chas. Barlow
Dr. Parke Wainwright.....E. P. Sharetts
Bertie Vanalstyne, the lamb.....Alson M. Abbott
Mrs. Rose Vanalstyne, wife of Vanalstyne, Jr., Miss Grace Isabel Ashwell
Watson Flint, a broker.....William Flanders
Mrs. Cornelia Opdyke, a widow..Mrs. Alson M. Abbott
The Rev. Dr. Murray Hilton, a shepherd, Laurens H. Van Buren
Lady Mary Trelawney, Old Vanalstyne's daughter, Miss Annie Ramsay Johnston
Lord Arthur Trelawney, her husband....John Valiant

PLAINFIELD THEATRE THURSDAY AND FRIDAY EVENINGS, MAY 18 and 19
Popular Prices—50c to $2
5 10 6 w-f-m-w-th-f

FISH

THE IVAMY CO.

126 WEST SECOND ST.

Our assortment of FRESH FISH will be of the finest for tomorrow's trade.

On our stand you will find Bluefish, Shad, Weakfish, Butterfish, Porgies, Kingfish, Fluke, Sea Bass, Codfish, Halibut, Hard Crabs, Lobsters, Princess Bay Clams, Eels, etc., etc.

TEL. 1024-1025

LIBERAL INTEREST PAID ON DEPOSITS

4% on SAVINGS ACCOUNTS

3% on CHECKING ACCOUNTS of $500 or more.

CITY NATIONAL BANK

Capital - ! - $150,000.00
Surplus and Profits - 280,000.00
(all earned)

ENDRESS COMPANY

SEA FOOD

THE PICK OF THE MARKET

Bluefish, lb	16c
Boston Mackerel, lb	14c
Delaware River Roe Shad, ea.	75c
" " Buck " "	50c

Soft Shell Crabs, Lobsters, Weakfish, Butterfish, Eels, White Perch, Whitings, Kingfish, Halibut, Cod, Porgies, Little Neck Clams, L. I. Clams, Norway Salt Mackerel

Hard Shell Crabs, dozen - - - 24c

TRY A PRESS WANT AD.

AMUSEMENTS.

An EVENING IN BIRDLAND
100 STEREOPTICON VIEWS
BY
EDWARD AVIS
Whistler Bird Mimic Violinist
At Plainfield High School,
On Thursday Evening, May 25,
AT EIGHT O'CLOCK
TICKETS . . . 50c and 75c
On sale at Armstrong's Drug Store.
5 16 3

PROCTOR'S
VAUDEVILLE THEATRE.
THE BEST REFINED VAUDEVILLE
ENTIRE CHANGE MONDAY AND THURSDAY.
TODAY'S PROGRAM.
Dorothy Rogers & Co., sketch, "Babies a'la Carte;" Connelly, Reynolds Co., talking comedians; Carl Damann Troupe European Acrobats; Bert Jordan, Eccentric Dancing.

Grocery Bulletin
FOR
Friday and Saturday

Fancy Creamery Butter, per lb	24c
Extra Fancy Butter, per lb	27c
Granulated Sugar, 5 lbs	27c
Pure Lard, 2 lbs	25c
Compound Lard, per lb	10c
Pillsbury Flour, per bag	85c
Gold Medal Flour, per bag	85c
Hecker's Flour, per bag	85c
Ceresota Flour, per bag	80c
Family Flour, per bag	70c
Baker's Cocoa, per can	20c
Huyler's Cocoa, per can	20c
California Oranges, 15 for	25c
Large Lemons, 15 for	25c
Muellen Macaroni, 3 packages	25c
Old Dutch Cleanser, 3 cans	25c
Welch's Grape Juice, pints, 22c; quarts	40c
Peanut Butter, per lb	15c
Jersey Rhubarb, 3 bunches	10c
Potatoes, ½ bushel basket	40c
Borden's Evaporated Milk (tall cans); 3 cans	25c
Magnolia Milk, per can	10c
Golden Glow Milk, per can	9c
Argo Starch, 3 packages	10c
Strictly Fresh Eggs, per dozen	24c

Fred. H. Firstbrook
116 W. Front St.
'Phone 1754

FREE

Your Auto Tires thoroughly inspected free of charge by our tire expert. This should be done before starting the busy season with your car. Repairing in all its branches, done right both in price and material.

F. L. C. MARTIN AUTO CO.
Park Ave.

2; stone, 5	400
Concrete, Portland cement, 1; sand, 3; stone, 5	300
Concrete, natural Rosendale cement, 1; sand, 2; stone, 4	100
Concrete, natural Rosendale cement, 1; sand, 2; stone, 5	80

Safe Extreme Fibre Stress.

	Pounds.
Concrete, Portland cement, 1; sand, 2; stone, 4	50
Concrete, Portland cement, 1; sand, 2; stone, 5	40
Concrete, Portland cement, 1; sand, 3; stone, 5	30
Concrete, Rosendale cement, 1; sand, 2; stone, 4	10
Concrete, Rosendale cement, 1; sand, 2; stone, 5	8

Shear.

Concrete, Portland cement, 1; sand, 2; stone, 5	75
Concrete, Portland cement, 1; sand, 3; stone, 5	60

SECTION 29.

(3)—Stone and Brick Work.

Compression.

	Pounds.
Brick work in Portland cement mortar, cement, 1; sand, 3	250
Brick work in Rosendale cement mortar, cement, 1; sand, 2	175
Brickwork in lime and Portland cement mortar, cement, 1; lime, 1; sand, 6	160
Brick work in lime mortar, lime, 1; sand, 4	110
Rubble stone work in Portland cement mortar	110
Granites, according to test	1,000 to 2,400
Greenwich stone	1,200
Gneiss	1,300
Limestones, according to test	700 to 2,300
Marbles, according to test	600 to 1,200
Sandstones, according to test	400 to 1,600
Bluestones, North River	2,000
Brick	300
Slate	1,000

Safe Extreme Fibre Stress.

	Pounds.
Brick	50
Brick work in Portland cement	30
Granite	180
Greenwich stone	150
Gneiss	150
Limestone	150
Slate	400
Marble	120
Sandstone	100
Blue Stone, North River	300

SECTION 30.

(4)—Timber.

Direct Compression.

	With Grain.	Across Grain.
Oak	1,400	500
Yellow pine longleaf	1,200	325
Yellow pine shortleaf and North Carolina Pine	1,000	250
White pine	800	200
Spruce	800	200
Locust	1,200	250
Hemlock, Eastern	600	150
Hemlock, Western	1,000	250
Chestnut	600	250
Norway pine	700	200

Tension.

	With Grain.	Across Grain.
Yellow pine, longleaf	1,200	...
Yellow pine, shortleaf	900	...
White pine	800	...
Spruce	800	...
Oak	1,000	...
Hemlock	600	...

Shear.

	With Fibre.	Across Fibre.
Oak	100	300
Yellow pine, longleaf	70	300
Yellow pine, shortleaf	50	200
White pine	40	150
Spruce	50	200
Locust	100	200
Hemlock, Eastern	55	250
Hemlock, Western	60	225
Chestnut	60	250
Norway pine	50	200

Safe Extreme Fibre Stress, Bending.

	Pounds.
Yellow pine, longleaf	1,200
Yellow pine, shortleaf and North Carolina Pine	900
White pine	700
Spruce	800
Oak	1,200
Hemlock, Eastern	650
Hemlock, Western	1,000
Locust	1,000
Chestnut	850
Norway pine	700

CHAPTER XII.

Strength of Columns, and Temporary Supports.

SECTION 31.

Working Stresses.

The working stress per square inch for all cast iron, steel or wood columns having flat ends shall not exceed those given in the following tables:

	Working Stresses per Square Inch of Section. L/R 9,000-40-R Cast Iron.	L/R 15,200-58-R Steel.
When the Length Divided by Least Radius of Gyration Equals—		
120	.....	8,240
110	.....	8,820
100	.....	9,400
90	.....	9,980
80	.....	10,560
70	6,200	11,140
60	6,600	11,720
50	7,000	12,300
40	7,400	12,880
30	7,800	13,460
20	8,200	14,040
10	8,600	14,620

L equals length in inches. R equals least radius of gyration.

Working Stresses per Square Inch of Section.

	Longleaf Yellow Pine. L/D 1,000-18-D	White Pine. Spruce Chestnut. L/D 800-15-D	Oak. L/D 900-17-D
When the Length Divided by the Least Side or Diameter Equals—			
30	460	350	390
25	550	425	475
20	640	500	560
15	730	557	645
12	784	620	696
10	820	650	730

L equals length in inches, D equals least side in inches.

Three-fourths the value given for white pine shall also apply to hemlock posts.

For locust posts use one and one-half the value given for white pine.

For short leaf yellow pine use three-fourths the values given for longleaf yellow pine.

Columns and compression members shall not be used having an unsupported length of greater ratios than given in the tables.

SECTION 32.

Columns Eccentrically Loaded.

(1) Any column eccentrically loaded shall have the stresses caused by such eccentricity computed, and the combined stresses resulting from such eccentricity at any part of the column added to all other stresses at that part shall in no case exceed the working stresses stated in this Code.

(2) The eccentric load of a column shall be considered to be distributed equally over the entire area of that column at the next point below at which the column is securely braced laterally in the direction of the eccentricity.

(3) Tie plates and lattice bars shall not be used on columns eccentrically loaded, unless approved by the Inspector of Buildings, otherwise plates extending the full length of the column only shall be used.

SECTION 33.

Strengths of Temporary Supports

Every temporary support placed under any structure, wall, girder or beam, during the erection, alteration, demolition, or repairing of any building or structure, or any part thereof, shall be of sufficient strength to safely carry the load to be placed thereon.

CHAPTER XIII.

Excavations, Footings and Foundations.

SECTION 34.

Excavations.

(1) The person causing any excavation for a building to be made shall have the same properly guarded and protected. Wherever necessary he shall properly sheath, pile and, if for his independent use, or unless otherwise agreed with adjoining owner shall, at his own cost erect sufficient retaining wall to permanently support the adjoining earth. Such retaining wall shall be carried to the level of the adjoining earth and shall be properly coped.

(2) Whenever an excavation is not intended to be or shall not be carried to a depth of more than eight feet below the curb level, the owner of every adjoining or contiguous wall or structure shall protect the same so that it shall be and remain as safe as before such excavation was begun. Such owner shall be permitted to enter upon the premises where the excavating is being made when necessary for this purpose.

(3) Whenever an excavation is intended to be or shall be carried to a depth of more than eight feet below the curb level, the person causing such excavation shall at all times from the beginning until the completion of the excavations, foundations, retaining walls or other structures to be built in such excavation, protect at his own expense every adjoining or contiguous wall or structure, and support the same by proper means. For this purpose he shall be afforded the necessary access to the adjoining premises. If access be refused by any owner of adjoining property it shall be the duty of the person causing such excavation to notify the Inspector of Buildings in writing to this effect. Thereafter it shall be the duty of the owner who has refused access to his premises, to make safe such adjoining wall or structure upon his premises and to protect and support it by proper means so that the excavation may be made; and for this purpose he shall, when necessary, be permitted to enter upon the premises where the excavation is being made.

SECTION 35.

Adjoining Party Walls.

(1) In case an adjoining party wall is intended to be used by the person causing the excavation to be made, and the footings and foundations, of such party wall are in good condition and sufficient for the uses of both the existing building and the new one adjoining, then and in such case the person causing the excavation to be made shall, at his own expense, preserve such party wall from injury and support the same by proper means, so that said party wall shall be and remain as safe as before the excavation was begun.

(2) In case the footings and foundations of any such party wall are not in good condition or not sufficient for the uses of both the existing building and the new one adjoining, then it shall be the duty of the person causing such excavation to be made to extend such defective or insufficient footing or foundation, or to replace same with a new footing or foundation. Such extended or new footing shall extend on each side of the party line such a distance as to bring the centre of the footing under the centre of the wall, so that the total load upon the wall may be uniformly distributed over the area of the footing. In order that this may be done, the person causing the excavation to be made shall be allowed access to the adjoining premises.

(3) In case any excavation, or the removal of any existing building, shows any adjoining wall or walls or structure to be unsafe at the time the excavation was begun, then it shall be the duty of the person causing the excavation to be made, or the building to be removed, to forthwith report the fact, in writing, to the Inspector of Buildings. The Inspector of Buildings shall, upon the receipt of such notice from any person causing any excavation to be made, or any building to be removed, forthwith cause an inspection of such adjoining premises to be made, and if such inspection prove the aforesaid wall or walls or structure to be unsafe, then it shall be the duty of the Inspector of Buildings, acting under the provisions of Section 2 of this Code, to declare such wall or walls, or structure or structures, to be unsafe and cause the same to be repaired as therein provided.

(4) If the person whose duty it shall be to preserve or protect from injury any wall or walls, structure or structures, shall neglect or fail so to do within twenty-four hours after the receipt of a notice so to do from the Inspector of Buildings, then the Inspector of Buildings shall enter upon the premises and employ such labor and furnish such materials and take such steps as, in his judgment, may be necessary to make the premises safe and secure, or to prevent the same from becoming unsafe or dangerous, at the cost and expense of the person whose duty it is to keep the same safe and secure. Payment of such expenses shall be collected in the manner set forth in Section 2 of this Code.

SECTION 36.

Bearing Capacity of Soil.

(1) Applications filed in the Office of Inspector of Buildings shall contain a statement of the character of the soil at the level of the footings. The Inspector of Buildings shall be notified before any test is made of the sustaining power of the soil, so that he may be present or represented thereat. When doubt arises as to the safe sustaining power of the soil upon which a building is to be erected, the Inspector of Buildings may order borings to be made, or he may order tests to be made of the sustaining power of the soil by and at the expense of the owner of the proposed building.

(2) In tests of the sustaining power of the soil the ultimate test load shall be one and one-half times the load which the soil is to actually bear when the building is completed. Measurements of the settlement shall begin as soon as one-tenth of the ultimate test load has been applied and shall be continued until a period of twenty-four hours shall have elapsed without increase of settlement under the ultimate load. On no soil shall the total allowable settlement after the application of one-tenth of the ultimate test load exceed one inch.

(3) In the absence of a test the area of the bearing footing shall be so proportioned that the load per square foot upon the respective character of soil shall not exceed those set forth in the following table:

Soil Under Footings.	Load in Tons.
Soft clay	1
Clay, sand or clay and sand together or in layers, wet and spring	2
Loam, clay or fine sand, firm and dry	3
Coarse sand, gravel, or sand and gravel	4

Classification of Soils.

(A) **Mud, Peat, Bog, Silt**—Any soil containing more than a trace of vegetable matter, or which on drying shrinks more than five per cent. of its volume shall be classed as mud, peat, bog, or silt and shall be deemed unsuitable material on which the foundations of a building shall be directly supported.

(B) **Filled in Material**—Any material which has been removed or deposited by any agency of man, as by filling, dumping, dredging or otherwise, shall be classed as "filled in" material and shall be deemed unsuitable material on which the foundations of a building shall be directly supported.

(C) **Clay**—Any natural soil containing such ingredients as to render it capable of being worked when wet into a plastic state shall be called a clay.

(D) **Sand**—Any soil or natural material composed of quartz or other rock particles shall be classed as fine sand when fifty per cent. or over by weight passes a fifty mesh sieve, and as coarse sand when fifty per cent. or over is retained on a fifty mesh sieve.

(E) **Gravel**—Any soil or natural material composed of rock particles where fifty per cent. or over of the particles forming the mass shall be one-quarter of an inch in diameter or over, shall be classed as gravel.

(F) No footing of a building shall be directly supported upon filled in material, mud, peat, bog, silt or similar material.

SECTION 37.

Footings.

(1) **All Foundations to Have Footing Courses**—Except on rock bottom all foundations shall have footing courses, and all footing or base courses under foundation walls shall be laid not less than three feet below the original surface of the ground, on a good solid bottom.

(2) **When Grade is Lowered.**—Should any grade be lowered the foundational supports shall also be carried down to the depth above prescribed.

(3) **What Built Of.**—All footing or base courses shall be of stone, concrete or concrete steel construction.

(4) **Loads on Footings.**—All footings shall be so designed that the stresses in the materials employed conform in all respects to the requirements of this Code, and the loads they sustain per unit or area shall be as nearly uniform as possible, and also so that a line drawn from the outer edge of the wall or pier, at the bottom, to the outer edge of the footing, at the bottom, shall make an angle of not more than sixty degrees with a horizontal plane and shall lie within the masonry throughout its length, except when tensile stresses are properly taken care of.

(5) The dead loads carried by the footings shall include the actual weight of the superstructure and foundations down to the bottom of the footing. All tanks or other receptacles for liquids shall be figured as being full. All vaults or similar built-in structures shall be considered as forming a part of the building.

(6) In warehouses, stores and buildings, used for light manufacturing, in which the live load on the floors is not over one hundred and fifty pounds per square foot, and in churches, school houses and places of public amusement or assembly, the live load carried by the foundation shall not be less than seventy-five per centum of the total live load upon the floors contributing thereto.

(4) In office buildings, hotels, dwellings, apartment houses, lodging houses, tenement houses and stables, the live load carried by the foundation shall not be less than sixty per centum of the total live load on the floors contributing thereto.

(5) The live load carried by the foundations of all other buildings shall not be less than that required to be carried by the lowest tier of columns or by the foundation walls.

(6) **Stone Footings.**—Under walls their thickness shall not be less than one-third of their width, and in no case shall it be less than five inches; under piers, columns or posts the thickness of footing stones shall not be less than eight inches. The footing shall project a minimum distance of three inches beyond each side of any foundation wall, and six inches beyond each side of any pier. Footing stones shall be laid on their natural bed, crosswise, edge to edge and well bedded, and filled up, solid and level.

(7) **Concrete Footings.**—Concrete footings shall not be less than six inches thick and shall project not less than four inches beyond each side of any foundation wall and eight inches beyond each side of any pier.

For actual required thicknesses see clause one of this section. For materials and proportions thereof see section 22.

(8) **Grillages.**—Where necessary suitable grillage beams of steel, resting upon a good and sufficient bed of concrete, may be used. Such beams shall be fastened by bolts and separators and the grillage filled solid with concrete. All metal which forms part of any footing or foundation shall be thoroughly protected from rust by concrete or by the use of other approved coating.

SECTION 38.

Foundations.

(1) Every building, (except sheds), shall have good and sufficient foundations of brick, stone, concrete, reinforced concrete, or hollow blocks. When the building is erected upon solid ground the foundations shall extend not less than three feet below the surface of the earth, footings inclusive. When neither solid earth nor rock is found, piles, of wood or concrete, shall be used, as per requirements of the Inspector and the latest rules of engineering practice relating thereto.

(2) If built of rubble stone they shall be, for a depth of twelve feet below the curb level, at least eight inches thicker than the wall which rests upon them. If built of brick or concrete they shall be for a depth of twelve feet below the curb level at least four inches thicker than the wall which rests upon them.

(3) **Headers.**—All stone walls to have at least one header extending through the wall in every three feet each way, of good flat stones.

(4) All stone shall be set on its natural bed, every stone to extend into the wall at least six inches, to be built flush and true, firmly bedded in mortar with all spaces and joints thoroughly filled.

(5) Only cement mortar shall be used in the construction of the footings and foundations of any fire-proof building. No lime whatever shall be used under any conditions.

CHAPTER XIV.

Masonry.

SECTION 39.

Walls.

(1) The walls of all buildings, other than frame buildings, shall be constructed of stone, brick, iron, steel, cement concrete (in bulk, blocks or reinforced concrete), or other approved hard, solid and incombustible material.

(2) All buildings shall be enclosed on all vertical sides with independent or party walls.

(3) The walls and piers of all buildings of brick or stone shall be properly and solidly bonded, with close joints filled with mortar. They shall be built to a line and carried up plumb and straight.

(4) No brick, stone, concrete or masonry work of any description shall be built when the temperature is below twenty-eight degrees Fahrenheit at the point where the work is in progress. No frozen materials shall be built upon.

(5) No wall or walls of any building shall be carried up more than two stories higher in advance of any portion of the walls of said building, except that in the case of wall bearing buildings the exterior walls may be carried up so that the iron or steel work shall not be, at any time, more than five stories in advance of the walls, but this provision shall not apply to buildings in which the walls are carried independently by girders at each floor. The front, rear, side and party walls shall be properly bonded together.

(6) When not carried up at the same time the perpendicular joint between the walls shall be made with four-inch offsets at every heading course, and have also iron or steel anchors at least every three feet in height. These anchors shall not be less than two-inch by one-quarter-inch metal, and shall be either bent up at the ends or have a cross-pin to form the anchorage.

Anchors inserted for the purpose of connecting front and rear walls with side or party walls shall extend not less than eight inches into the side party wall and not less than twelve inches into the front and rear walls, when these walls are not built and bonded together, in themselves.

(7) The walls and beams of every building during the erection or alteration thereof shall be strongly braced from the beams of each adjacent story, and when required shall also be braced from the outside until the building is enclosed.

(8) In all brick walls every sixth course shall be a heading course, except where walls are faced with brick in flemish or running bond, in which latter case every sixth course shall be bonded into the backing by cutting the course of the face brick and putting in diagonal headers behind the same, or by splitting the face brick in half and backing the same with a continuous row of headers. Where face brick is used of a different thickness from the brick used for backing, the course of the exterior and interior brickwork shall be brought to a level bed at intervals of not more than ten courses in height of the face brick, and the face brick shall be properly tied to the backing by a heading course of the face brick.

(9) All bearing walls faced with brick laid in running bond shall be four inches thicker than the walls are required to be under any other section of this Code. In running bond approved metal wall ties may be used in place of the diagonal headers if placed not over four courses apart vertically and twenty inches horizontally.

(10) Face brick shall be laid at the same time as the backing, and shall in no case be laid after the backing is in place.

SECTION 40.

Piers.

(1) Piers shall be built of dimension stone, stone concrete, hollow blocks or good, hard, well-burned brick. Stone block or brick piers shall be laid in cement mortar. Every exterior pier shall be securely anchored to the beams or girders at the level of each tier. The height of any isolated pier shall not be greater than ten times the least horizontal dimension of the pier.

(2) Every pier of less than nine square feet in cross-section which supports any beam, girder, arch or column upon which a wall rests, or a lintel spanning an opening over ten feet wide on which a wall rests, shall have built into it, at vertical intervals of not less than thirty inches, steel plates five-sixteenths inch thick, or stone bonders not less than four inches thick.

Every steel plate shall have the same horizontal dimensions as the piers into which it is built.

(3) Every pier which supports a column or girder shall have immediately below the column or girder a suitable cast iron or steel plate to distribute the load over a sufficient area to comply with the permissable stress for the material supporting it as determined in sections 28 and 29 of this Code.

SECTION 41.

Stone Walls Above Grade.

(1) All stone walls to be built and bonded as already prescribed in section 39, except that above grade they may be laid in lime mortar, or lime and cement mortar as per sections 19 and 21 of this Code.

Where walls are built of stones with dressed level beds and vertical joints, the Inspector of Buildings may permit such walls to be of the same thickness as specified for brick walls. In no case shall stone walls be of less thickness than specified for brick walls, and in no case shall the pressure per unit of area exceed that provided for in the sections of this Code governing the strength of materials.

SECTION 42.

Ashlar.

(1) Stone used for the facing of any building, and known as ashlar, shall be not less than four inches thick.

(2) Stone ashlar shall be anchored to the backing, and the backing shall be of such thickness as to make the walls, independent of the ashlar, conform as to thickness with the requirements of the sections of this Code, unless every alternate course be at least eight inches thick and bonded into the backing, and then eight inches of it may be counted as part of the thickness of the wall. However, no wall faced with ashlar shall be less than twelve inches thick in any case.

(3) Where terra cotta or other approved artificial material is used instead of stone ashlar, it shall not be less than four inches thick. It shall be properly and securely anchored to the backing, and not counted as part of the thickness of the wall.

SECTION 43.

Brick Wall Thicknesses.

(1) The minimum thickness of all bearing walls shall be in accordance with the schedule below. In determining the thickness by means of these schedules, the height of the walls shall be measured to the point of complete support whether this be a foundation, a beam or a girder.

For Buildings of Classes A, B, E and F.

Top Section. Thickness.	Middle Section. Height.	Bottom Section. Thickness.	Height.
8 in.	25 ft.	12 in.	40 ft.
12 in.	40 ft.	16 in.	25 ft.
12 in. throughout.		20 in.	20 ft.

For Buildings of Classes C and D.

Top Section. Thickness.	Middle Section. Height.	Bottom Section. Thickness.	Height.
12 in.	25 ft.	16 in.	35 ft.
12 in.	50 ft.	20 in.	25 ft.
12 in.	75 ft.	24 in.	25 ft.
8 in.	25 ft.	12 in.	26 ft.
8 in. throughout.			

Height of Building	Thickness of Walls.
75 feet or less.	12 in.
60 ft. to 75 ft.	16 in.
40 ft. to 60 ft.	20 in.
40 ft. or less.	16 in.

Height of Building	Thickness of Walls.
75 ft. to 100 ft.	16 in.
60 ft. to 75 ft.	20 in.
40 ft. to 60 ft.	16 in.
40 ft. or less.	12 in.

Increased Thickness of Walls.

(2) When the height of any wall exceeds one hundred feet, it shall be increased in thickness in general accordance with the above schedule as shall be approved by the Inspector of Buildings.

(3) When the clear span is greater than twenty-five feet, the thickness of bearing walls shall be increased four inches over that set forth in the above schedules for every twelve and one-half feet or fraction thereof that the said span exceeds twenty-five feet; or shall have in lieu of this increase of thickness such piers or buttresses as the Inspector of Buildings may direct. In all walls the same amount of materials herein required for walls, may be in part used in piers or buttresses, provided the walls or bays between shall be of a thickness approved by the Inspector.

(4) Every bearing wall faced with brick laid in running bond shall be four inches thicker than specified in the foregoing schedules.

(5) If any horizontal section through any part of any bearing wall shows more than thirty per centum area of flues and openings, such wall shall be increased in thickness by four inches for every fifteen per centum, or fraction thereof, by which the total area of flues and openings exceeds thirty per centum.

(6) In all buildings, walls over one hundred and five feet in length shall be four inches thicker throughout than is required by this Code, unless they are properly braced by cross walls, piers, buttresses or similar means.

Reduced Thickness of Non-Bearing Walls and Interior Walls.

(7) The thickness of non-bearing walls may be four inches less than that of bearing walls, provided that no non-bearing wall is less than twelve inches thick, nor extends for more than fifty feet in height without an increase of thickness.

(8) When bearing walls are less than twenty-five feet apart, or are intersected by cross walls, or strengthened by piers of sufficient size, the Inspector may permit the reduction of thickness of interior walls in just proportion to such added strength, except on walls less than forty feet in height.

SECTION 44.

Enclosure Walls for Skeleton Structures.

In skeleton structures not over seventy-five feet in height, walls between columns or posts and supported by girders, shall be of brick, stone, concrete or hard hollow clay blocks thoroughly anchored to enclosing columns, posts and girders, and be of a thickness for brick and stone required for non-bearing walls, for concrete not less than six inches, and for clay blocks set in cement mortar not less than eight inches in thickness, provided that the supporting columns or posts are not over twenty feet apart on centres, nor the vertical distance between supporting girders greater than twelve feet.

SECTION 45.

Existing Walls.

(1) **Existing Party Walls.**—Walls heretofore built for or used as party walls, the thickness of which was at the time of their erection in accordance with the requirements of the existing laws, which are in good condition but are not in accordance with the requirements of this Code, may be used at the discretion of the Inspector of Buildings for the ordinary uses of party walls provided the height of the same be not increased. No existing wall shall be used for party wall or other different purposes without his written permit.

(2) **Lining Existing Walls.**—Should it be desired to increase the height of existing party or independent walls, which are less in thickness than required under this Code, this shall be done by lining with brickwork to form a combined thickness with the old wall of not less than four inches more than the thickness required for a new wall corresponding with the total height of the wall when so increased in height. The said lining shall be supported on proper foundations and carried up to such height as the Inspector of Buildings may require. No lining shall be less than eight inches in thickness, and all linings shall be laid up in cement mortar and thoroughly anchored to the old brick walls with suitable wrought iron anchors, placed two feet apart and properly fastened or driven into the old walls in rows alternating vertically and horizontally with each other, the old walls being first cleaned of plaster or other coatings where any lining is to be built against the same. No rubble wall shall be lined until it has been approved by the Inspector of Buildings.

SECTION 46.

Arches and Lintels.

(1) Openings for doors and windows in all masonry buildings, shall have good and sufficient arches of stone, brick or terra cotta, well built and keyed with good and sufficient abutments, or lintels of stone, iron or steel of sufficient strength, which shall have a bearing at each end of not less than four inches on the wall. On the inside of all openings in non-fireproof buildings in which lintels shall be less than the thickness of the wall to be supported, there may be timber lintels, which shall rest at each end not more than three inches on any wall, which shall be chamfered at each end and be cut to true arch shapes on top. A suitable rowlock or keyed arch shall be turned over the timber lintel. Or the inside lintel may be of cast iron or steel, and in such case stone blocks or cast-iron plates shall not be required at the ends where the lintel rests on the walls, provided the opening is not more than six feet in width.

(2) All masonry arches shall be capable of sustaining the weight or thrust which they are designed to carry, and the stress at any point shall not exceed the working stress for the material used, as given in section 29 of this Code. Tie rods shall be used where necessary to secure stability.

SECTION 47.

Parapet Walls.

All exterior and division or party walls over fifteen feet high, excepting where the front walls are to be finished with cornices, gutters or crown mouldings, shall have parapet walls not less than eight inches in thickness and carried two feet above the roof, but for warehouses, factories, stores and other buildings used for commercial and manufacturing purposes the parapet walls shall be not less than twelve inches in thickness and carried two feet above the roof, and all such walls shall be coped with stone, terra cotta or cast iron.

SECTION 48.

Hollow Walls.

(1) In all walls that are built hollow the same net horizontal section of stone, brick or concrete shall be used in their construction as if they were built solid, as in this Code provided, and no hollow wall shall be built unless the parts thereof are connected by proper ties, either of brick, stone, iron or other suitable metal, placed not over twenty-four inches apart, horizontally, and vertically. No such hollow space shall exceed four inches in width.

SECTION 49.

Furred Walls and Studded-Off Spaces.

(1) The inside four inches of all walls may be built of hard burned hollow brick, the dimensions of ordinary brick, properly tied and bonded into the walls. Where hollow tile or porous terra-cotta blocks are used as lining or furring the walls, they shall not be included in the measurement of the thickness of such walls. In fire-proof skeleton buildings, however, hard burned hollow brick of standard size may be used to form the entire backing, provided that in no case shall the load imposed thereon exceed ten tons per square foot.

(2) In all walls furred with wood, the masonry between the ends of wood beams shall project the thickness of the furring beyond the inner face of the wall for the full depth of the beams. In cases where the beams are parallel to a wall furred with wood, there shall be a space of not less than two and one-half inches between such wall and the nearest beam. This space shall be filled in solidly with brickwork or concrete for the full depth of the floor beams.

Studded-Off Spaces.

(3) Where walls are studded off, unless fire-stops are provided as called for in this section, the space between the inside face of the wall and the studding at the floor level shall be fire-stopped with approved fire-proof material. The beams directly over the studded-off space shall be deafened with not less than four inches of such material, which shall be laid on boards cut in between the beams. The under side of such beams shall be protected by a covering of metal lath, or other approved fire-proof materials, and plaster. Dry cinders or sand shall not be permitted for fire stopping.

SECTION 50.

Recesses and Chases in Walls.

Recesses for stairways or elevators may be left in the foundation or cellar walls of all buildings, but in no case shall the walls be less in thickness than the walls of the top story, unless reinforced by additional piers with steel girders, or iron or steel columns and steel girders, securely anchored to walls on each side. Recesses for alcoves and similar purposes shall have not less than eight inches of brickwork at the back of such recesses, and such recesses shall not be more than eight feet in width, and shall be arched over or spanned with iron or steel lintels, and not carried up higher than eighteen inches below the bottom of the beams of the floor next above. No chase for water or other pipes shall be made in any wall more than one-third of its thickness. No horizontal recess or chase which exceeds four feet in length shall be allowed in any wall. The aggregate area of recesses and chases in any wall shall not exceed one-fourth of the whole area of the face of the wall on any story, nor shall any such recess be made within a distance of six feet from any other recess in the same wall. There shall be no chase in any pier.

SECTION 51.

Walls of Brick Buildings Raised, Lowered or Altered.

(1) Within the fire limits no brick dwelling house with eight inch walls, already erected, that has a peaked roof, shall be raised for the purpose of making a flat roof thereon, unless the same be raised with the same kind of material as the building, and unless such new roof be covered with fire-proof material. The building, when so raised, shall not exceed thirty-six feet six inches in height.

(2) No brick building within the fire limits shall be enlarged or built upon unless the exterior walls of the addition be of approved incombustible materials. Such building shall be raised, lowered or altered in the manner provided for in this section.

CHAPTER XV.

Chimneys, Flues and Fireplaces; Heating Pipes and Apparatus.

SECTION 52.

Chimneys, Flues and Fireplaces.

(1) Every chimney hereafter erected shall be of brick, dimension stone concrete or other approved incombustible material. Every chimney shall extend at least four feet above the highest point of contact with the roof. Every chimney shall be properly capped with terra cotta, stone, cast-iron or other approved incombustible weather-proof material.

(2) The side walls of brick or concrete chimneys may be not less than four inches thick outside the flue linings, for a height not greater than twenty-five feet, and any partition walls between adjacent flues in the same chimney shall be not less than four inches thick. In non-fireproof buildings there shall be at least eight inches of masonry between the smoke flue and any woodwork. The firebacks of all fireplaces shall be of solid masonry not less than eight inches thick. There shall be an air space of not less than two inches between any metal fireback and the masonry behind it. All flues shall be properly cleaned upon the completion of a building.

(3) No chimney shall rest or in any way depend upon woodwork for support.

(4) In no case shall a chimney be corbeled more than eight inches from a wall. In brick chimneys the corbeling shall consist of at least five courses of brick, but no corbeling more than four inches shall be allowed in eight-inch brick walls. Piers which support chimneys shall start from the foundation on the same line with the chimney breast and shall be not less than twelve inches on the face, properly bonded in to the walls. All chimneys which shall be dangerous shall be made safe or taken down.

(5) Each smoke flue (except as per clause 6) shall be lined with burnt clay or terra cotta pipe, made smooth on the inside from the bottom of the flue, or from the throat of the fireplace if the flue starts from the latter, and carried up continuously the entire height of the flue. The ends of the sections of all such lining pipes shall fit closely together and the pipes shall be built in as the flues are carried up.

(6) The smoke flue of every steam power boiler shall be lined on all sides with not less than four inches of fire brick, laid in fire mortar, for a distance of twenty-five feet from its entrance into stack. The smoke flue of every smelting furnace, every steam boiler and of every other device which heats the flues to a high temperature, shall be built with double walls of suitable thickness for the temperature. There shall be an air space between the walls, and the inside wall shall be of fire brick not less than four inches thick, and the enclosing walls at no point less than eight inches thick.

(7) All smoke flues from boilers or furnaces shall have metal clean-out frame and door built in at bottom.

(8) All fireplaces and chimney breasts where mantels are placed, whether intended for ordinary fireplace uses or not, shall have trimmer arches to support hearths. The arches shall be at least twenty inches in width, measured from the face of the chimney breasts, and they shall be of brick, stone, concrete or burnt clay. The length of a trimmer arch shall be not less than the width of the chimney breast. Wood centres under trimmer arches shall be removed before plastering the ceiling underneath. If a heater is placed in a fireplace the hearth shall be the full width of the heater. All fireplaces in which heaters are placed shall have approved incombustible mantels. No wood mantel or other woodwork shall be exposed back of a summer piece, the iron work of the summer piece shall be placed against the masonry back of the fireplace. No fireplace shall be closed with a wood fireboard. When a grate is set in a fireplace, a lining of firebrick, at least two inches in thickness shall be added to the fire back, unless soapstone, tile or cast iron is used, and filled solidly behind with fire proof material.

(9) Cupola chimneys of foundries, or similar works, shall extend at least ten feet above the highest point of any roof within a radius of fifty feet of such cupola, and be covered on the top with a heavy wire netting. No woodwork shall be placed within two feet of the cupola.

(10) If, when or before the scaffolds are at the proper height, the building owner is requested so to do by the owner of the building or structure adjoining, the one erecting or altering a building to be raised more than ten feet above the adjoining and contiguous building shall, at his own expense, raise the adjacent chimney or chimneys of such adjoining building to the same level as the chimneys of his building, or shall supply sufficient flues connecting such chimneys with his own chimneys, which shall be of ample capacity to accommodate both buildings.

(11) All ash holes, ash houses or ash depositories or receptacles of any kind shall be built wholly of incombustible material.

SECTION 53.

Heating Flues, Pipes and Vent Ducts.

(1) All stone, concrete or brick hot air flues and shafts shall be lined with tin, galvanized iron or burnt clay pipes. No wood casings, furring or lath shall be placed against or cover any smoke flue. No stovepipe shall be placed nearer than nine inches to any lath and plaster or board partition, ceiling or any woodwork. Smoke pipes of laundry stoves, cooking ranges and of furnaces shall not be less than twelve inches from any woodwork, unless they are properly guarded by metal shields; if so guarded, stovepipes shall be not less than six inches and smoke pipes of laundry stoves, cooking ranges and of furnaces shall be not less than nine inches distant from any woodwork. Where smoke pipes pass through a lath and plaster partition or wood floor or roof they shall be guarded by galvanized ventilated thimbles at least twelve inches larger in diameter than the pipes, or by galvanized iron thimbles built in at least eight inches of brick. Metal pipes in masonry walls, used or intended to be used to convey heated air, shall have backing in brick or stone work of not less than eight inches, in concrete of four inches, and may be covered in with metal lath and plaster.

(2) Where hot air pipes are placed in wood partitions, the sides of the studs, beams and all contiguous woodwork is to be lined with tin the flues to have soldered joints to be strongly secured in place with sufficient air space left between the wood and the lining, and between the lining and the pipes; or, in lieu of the above protection two inches of brick or porous terra cotta set in cement, or three inches of concrete may be placed between the hot air pipe and the woodwork. No vertical hot air pipe shall be placed in a stud partition or in a wood enclosure, unless it be at least four feet distant in a horizontal direction from the furnace. If placed in brickwork it may not be less than two feet distant. Hot air pipes in closets, where exposed, shall be double, with a space of one inch between them. All outer faces of all hot air flues in woodwork to be covered with metal lathing.

(3) **Horizontal Hot Air Pipes.**—Horizontal hot air pipes in cellar or basement shall be placed six inches below the floor beams or ceiling; if the floor beams or ceiling are plastered or protected by a metal shield, then the distance shall be not less than three inches. All shut-off dampers in hot air pipes shall be at least twelve inches below the floor beams or ceiling.

(4) **Vent Flues and Ducts.**—Vent flues or ducts for the removal of vitiated or foul air, in which the temperature of the air cannot exceed that of the rooms, may be constructed of sheet iron, or similar incombustible material, and shall not be placed nearer than one inch to any woodwork. No such flue or duct shall be used for any other purpose. Cold air ducts of hot air furnaces shall be of metal or other approved fireproof material.

(5) **Protection of Woodwork Against Steam and Hot Water Pipes.**—Steam heating pipes shall not be placed within two inches of any woodwork unless the woodwork is protected by a metal shield, where the air space shall be not less than one inch. Every steam or hot water heating pipe passing through floors and ceilings or lath and plaster partitions shall be protected by a metal tube one inch larger in diameter than the pipe, with a metal plate at the floor. Where they run in a horizontal direction between the floor and ceiling, a metal shield shall be placed on the under side of the floor over them and on the sides of wood beams running parallel with the pipe. All wood boxes or casings inclosing any steam or hot water heating pipe, or wood covers to recesses in walls in which any steam or hot water heating pipe is placed, shall be lined with locked-jointed metal.

(4) **Cold water or other exposed plumbing pipes shall have the surrounding air space closed off at the ceiling and floor lines of any wood floor through which any such pipe shall be carried, except that hot water supply pipes may run through metal sleeves. All steam pipes shall have coverings of fireproof material from ceiling to floor line over.**

SECTION 54.

Ducts for Pipes.

In all buildings the ducts for pipes, wires, cables and for similar purposes shall in all cases be separately inclosed on all sides with fireproof material or lined with metal strongly secured.

No pipes, wires, cables or similar material of any kind shall be encased within or embedded in the fireproof protection of columns or other structural members; all such chases shall be fire-stopped at each floor.

SECTION 55.

Registers.

A register placed on wood work or other combustible material in connection with a metal pipe or duct, shall have the end of the p

ordinance.

SECTION 58.

Drying Rooms.

All walls, floors, ceilings and partitions inclosing drying rooms and smoke houses when not of fireproof materials, shall be metal lathed and plastered, or covered with other approved incombustible material.

CHAPTER XVI.

Vaults, Areas and Cellars.

SECTION 59.

Cellars to Be Protected From Water.

Before the walls of buildings are carried up above the foundation walls, provision shall be made to prevent water accumulating in the cellars to the injury of the foundations.

SECTION 60.

Vaults Under Sidewalks and Retaining Walls.

(1) In buildings where the space under the sidewalk is utilized, a sufficient stone, concrete or brick wall, or brick arches between steel beams, shall be built to retain the roadway of the street, and the side, end and party walls of such building shall extend under the sidewalk, of sufficient thickness, to such wall. The roofs of all vaults shall be of incombustible material.

(2) Openings in the roofs of vaults for the admission of coal or light, or for manholes, or for any other purposes, if placed outside the area line, shall be covered with glass set in iron frames, each glass to measure not more than sixteen square inches, or with iron covers having a rough surface, and rebated flush with the sidewalk. When any such cover is placed in any sidewalk, it shall be placed as near as practicable to the outside line of the curb.

SECTION 61.

Areas.

(1) All areas shall be properly protected with suitable railings, or covered over.

(2) When areas are covered over, iron or iron and glass combined, stone or other incombustible materials shall be used, and supported on brick, concrete or stone walls, or on steel beams.

SECTION 62.

Cellar Partitions in Buildings of Classes "C" and "D."

(1) In all buildings of Classes "C" and "D," except dwellings, hereafter erected having a clear span of over twenty feet between bearing walls, and supporting stud partitions above, there shall be constructed in the cellar or lowest story at right angles to the floor beams, at least one partition of brick or concrete, not less than eight inches thick, or piers of brick or concrete, with openings arched below the underside of the first tier of beams.

(2) If height of basement or cellar exceeds ten feet in the clear, partition walls shall be not less than twelve inches thick. Girders of steel, with iron or steel columns, or piers of masonry, may be used in place of partitions. If steel floor beams, spanning the distance between bearing walls, of adequate strength to support the stud partitions above in addition to the floor load to be sustained by the said steel beams, are used, then the fore-and-aft brick or concrete partition, or its equivalent, may be omitted.

SECTION 63.

Cellar Ceilings.

The ceiling of every cellar or lowest story in all buildings hereafter erected of Classes "C" and "D," except dwellings, less than thirty-six feet six inches in height, occupied by more than one family, when the beams are of wood, shall be lathed with metal lath and plastered thereon with two or more coats of mortar, not less than three-quarters of an inch in thickness.

CHAPTER XVII.

Entrances; Stairs; Fire Stairs and Escapes, Fire Shutters, Stand Pipes and Sprinklers.

SECTION 64.

Entrances.

(1) Every building hereafter erected or altered shall have at least one entrance direct to a street, yard or court communicating directly with the street.

(2) In all buildings of Classes "A," "B" and "C" hereafter erected, all doors in the first story giving admission to or egress from the building, including the doors of vestibules, shall be so hung as to swing outwards when opening. This requirement shall not be construed to prohibit the use upon doors of double swing hinges which permit the door to swing both outwards and inwards, nor of sliding doors in stables, garages and the shipping rooms and receiving rooms of manufacturing and mercantile buildings.

(3) Every revolving door at the entrance or exit of any building shall be an approved revolving door having a mechanical device by which it can be readily transformed into an open exit.

(4) Where buildings are interiorly connected every opening between them shall be provided with an approved self-closing standard fire door.

Entrance to Cellar or Basement.

(5) Every tenement building hereafter erected that is arranged to be occupied by more than two families above the first story shall be provided with an entrance to the cellar or basement thereof from the outside of the building. If not over three stories in height and if not arranged to be occupied by more than two families, the stairs leading to the cellar or basement may be located inside the building, provided they are enclosed with approved fireproof partitions.

SECTION 65.

Interior Stairs.

(1) Number Regulated by Area of Building.—In all buildings hereafter erected the number of stairs in each story shall be regulated by the area of each story measured on the outside of walls, except as hereinafter mentioned. All stairways shall be practically continuous from the top floor to the curb level, and the main stairway shall extend to the roof. Exits from all stairs shall be provided as the Inspector of Buildings may direct. Where more than one stairway is required the stairs shall be remote from each other. When the ground floor area exceeds that of the floors above, the number of stairs required for this story shall be determined by the area of the story next above.

(2) In all Municipal Buildings, Court Houses, Schools, Colleges, Hospitals, Asylums, Churches, Amusement Halls, Lodge Rooms, Exhibition Buildings, Hotels, Lodging Houses, Club Houses, Studios, Dormitories, Dwellings, Tenements, Lofts, Stores, Restaurants, Factories, Workshops and Printing Houses there shall be the following number of stairs for stories not exceeding the given areas:

Not exceeding 2,500 square feet in area, one stairway.

Not exceeding 5,000 square feet in area, two stairways.

Not exceeding 10,000 square feet in area, three stairways.

Not exceeding 20,000 square feet in area, four stairways.

(3) In all Fire Houses, Libraries, Museums, Office Buildings, Warehouses, Stables, there shall be the following number of stairs for stories not exceeding the given area:

Not exceeding 3,750 square feet in area, one stairway.

Not exceeding 7,500 square feet in area, two stairways.

Not exceeding 15,000 square feet in area, three stairways.

Not exceeding 30,000 square feet in area, four stairways.

(4) In all Armories, Markets, Light and Power Plants, Car Barns, Garages, and Foundries, there shall be the following number of stairs for stories not exceeding the given area:

Not exceeding 5,000 square feet in area, one stairway.

Not exceeding 10,000 square feet in area, two stairways.

Not exceeding 20,000 square feet in area, three stairways.

Not exceeding 40,000 square feet in area, four stairways.

(5) Where the area of any story exceeds the above requirements for four continuous lines of stairs, such extra number of stairs, outside fire stairs or fire escapes shall be provided as the Inspector of Buildings shall direct.

(6) At the discretion of the Inspector of Buildings the allowable area for any given number of stairs as mentioned above may be increased as he shall direct between the given areas.

(7) In all Theatres or Opera Houses hereafter erected stairs of such number and of such width shall be provided as called for in Section 116 of this Code.

(8) The width of the stairs required by this section shall in no case be less than three feet and two inches from wall to centre of hand rail, or from centre to centre of parallel hand rails, and shall be greater if required by the Inspector of Buildings.

(9) All stairs shall have treads and risers of uniform width and height throughout in each flight and the rise shall be not more than eight inches, and the treads, exclusive of nosing, not less than nine inches.

(10) All stairs shall be provided with proper banisters or railings and hand rails.

(11) Each flight of stairs in every story which exceeds a height of twelve feet in the clear shall have a proper intermediate landing. When stairs have a straight run the landing shall be placed at the central portion thereof.

(12) If there are two or more flights of stairs, one outside fire stairs erected in accordance with Section 66 of this Code shall be considered the equivalent of one inside flight of stairs as herein provided, but no outside fire escape shall be accepted in lieu of such stairs.

(13) The Inspector of Buildings may order, in addition to fire escapes, such increase or alteration of existing inadequate stairways and exits in combustible structures, as will best conserve the safety of employees therein or of the public using thereof.

(14) **Slate and Stone Treads to be Supported.**—In all buildings hereafter erected where the treads and landings of metal stairs are of slate, marble or other stone, there shall be placed directly underneath each tread and each landing for their entire length and width a metal plate made solid, or having openings not exceeding four square inches in same, of adequate strength, but not less than one-quarter of an inch in thickness, and securely fastened to the strings with bolts or rivets, or to both the strings and risers if the treads be more than three and one-half feet long. If stairs are of other fireproof material than metal, and the slate, marble or other stone treads and landings are each solidly supported for their entire length and width by the materials composing such stairs, metal supports shall not be required.

SECTION 66.

Outside Fire Stairs.

(1) Any building hereafter erected or altered, which exceeds thirty-six feet and six inches in height, and is required to have two or more staircases, as specified in section 65 of this Code, may have, when approved by the Inspector of Buildings, in place of one inside stairs an outside fire staircase, which shall be accessible to all occupants.

(2) Such outside fire stairs shall be entirely of suitable iron, reinforced concrete or steel. They shall extend from the curb, court or yard level to the roof, and shall in no case be in front of openings in the wall. At each story there will be access to the stairway. Access shall be only by doorways connecting with steel or iron balconies on the outside walls of the building. Doors shall be self-closing, at least three feet wide, metal covered, with metal-covered jambs and casings, and shall swing inwards to open, and be provided with locks or latches, with visible fastenings that require no keys.

(3) Direct outlets shall be provided at roof and curb level. Where staircases end in a court or yard there shall be a fireproof passageway not less than three feet wide and six feet six inches high, leading direct to the street. There shall be no steps within this passageway.

(4) The staircase shall be at least three feet wide in the clear and have treads not less than nine inches wide, exclusive of nosings, and risers of not more than eight inches. Landings the full width of the stairs shall be provided at vertical intervals of not more than twelve feet. All treads shall be of uniform width. No winders shall be permitted. The connecting balconies, which shall be provided in addition to any stair landing and at the same level therewith, shall be at least three feet six inches wide in the clear, and not more than two inches below the door sill. The top surface of treads, landings and balconies shall have an approved roughened surface to prevent slipping. Stairs shall have substantial railings and handrails. All parts of stairways and balconies shall receive not less than three coats of paint, one before and two after erection, and shall be kept painted and in good repair. Stairways, balconies and all passageways connecting thereto shall at all times be kept free from incumbrance, as required in section 67 for fire escapes.

SECTION 67.

Fire Escapes.

(1) The Inspector of Buildings shall have full and exclusive power and authority to direct fire escapes and other means of egress to be provided upon and within any of the said buildings, except as herein otherwise provided. The owner of any building upon which a fire escape is erected shall keep the same in good repair and properly painted.

(2) Tenements, Boarding Houses, which have more than fifteen sleeping rooms above the basement floor; every hotel, lodging house, factory, mill, workshop, store and school more than two stories in height, and every office and business building which is more than three stories in height, all buildings used or occupied as a place of public entertainment or instruction, and all such special buildings as may be designated by the Inspector of Buildings, unless otherwise provided with outside fire stairs as per Section 66 of this code, shall have one or more fire escapes as follows:

(3) Fire escapes on the outside of buildings shall consist of open iron balconies and stairways.

(4) The stairways shall be placed at an angle of not more than sixty degrees with the horizontal; and with steps not less than six inches in width and twenty inches in length, and with a rise of not more than nine inches.

Balconies.—The balcony on the top floor, except in case of a front fire escape, shall be provided with a gooseneck ladder leading from said balcony to and above the roof.

(6) The balconies shall be not less than three feet in width, and placed where directed by the Inspector of Buildings, at each story above the ground floor.

(7) They shall be below and not more than one foot below the window sills and extend in front of and not less than nine inches beyond each window.

(8) There shall be a landing not less than twenty-four inches square at the head and foot of each stairway.

(9) The stairway opening on each platform shall be of a size sufficient to provide clear headway.

(10) **Floors of Balconies.**—The floors of balconies shall be of steel slats not less than one and one-half inches by three-eighths of an inch, placed not more than one and one-quarter inches apart, and be secured and riveted to steel battens one and one-half inches by three-eighths of an inch, not over three feet apart and riveted at the intersection. The openings for stairways in all balconies shall be not less than twenty-one inches wide and thirty-six inches long, and such openings shall not have covers of any kind.

(11) The platforms or balconies shall be constructed and erected to safely sustain in all their parts a safe load, at a ratio of four to one, of not less than eighty pounds per square foot of surface.

(12) **Railings.**—The outside top rail shall extend around the entire length of the platform, and in all cases shall go through the wall at each end, and be properly secured by nuts and four-inch square washers at least three-eighths of an inch thick, and no top rail shall be connected at right angles by cast-iron. The top rail of balconies shall be one and three-quarter inches by one-half inch of steel, or one and one-half inches by one and one-half inch angle, one-quarter of an inch thick. The bottom rails shall be one and one-half inches by three eighths of an inch steel, or one and one-half inch by one and one-half inch angle, one-quarter inch thick, well leaded into the wall. The standards or filling-in bars shall be not less than one-half inch round or square steel, well riveted to the top and bottom rails and platform frame. Such standards or filling-in bars shall be securely braced by outside brackets at suitable intervals, and shall be placed not more than six inches from centres; the height of railings shall in no case be less than two feet nine inches.

(13) **Stairways.**—The stairways shall be constructed and erected to fully sustain in all their parts a safe load at a ratio of four to one of not less than one hundred pounds per square foot of surface. The treads shall be flat, open treads. The strings shall be not less than three-inch channels of steel, or other shape equally strong, and shall rest upon and be fastened to a bracket which shall be fastened through the wall, as hereinafter provided. The strings shall be securely fastened to the balcony at the top, and the steps in all cases shall be double-riveted or bolted to the strings. The stairs shall have a three-quarter inch handrails of steel well braced.

(14) **Brackets.**—The brackets shall be not less than one-half inch by one and three-quarters inch steel, placed edgewise, or one and three-quarters inch angle, one-quarter inch thick, well braced. They shall be not more than four feet apart, and shall be braced by means of not less than three-quarters of an inch square steel, and shall extend two-thirds of the width of the respective balconies or brackets. The brackets shall go through the wall and be turned down three inches, or be properly secured by nuts and four inch square washers at least three-eighths of an inch thick.

(15) When brackets are put on buildings already erected, the part going through the wall shall be not less than one inch in diameter, with screw nuts and washers not less than five inches square and one-half an inch thick.

(16) **Drop Ladders.**—A proper balanced drop-ladder shall be required from the lower balcony when the floor of such balcony is more than fourteen feet above the sidewalk or ground.

(17) **Painting.**—All the parts of such fire escapes shall receive not less than two coats of paint, one in the shop and one after erection.

Incumbrances on Fire Escapes.

(1) No person shall at any time place an incumbrance of any kind whatsoever before or upon any fire-escape, balcony or ladder used as a fire escape. It shall be the duty of every Policeman who shall discover any fire-escape, balcony or ladder of any fire-escape, incumbered in any way therewith forthwith the same to his commanding officer, and such officer shall forthwith cause the occupant of the premises or apartment to which said fire-escape, balcony or ladder is attached, or for whose use the same is provided, to be notified, either verbally or in writing, to remove such encumbrance and keep the same clear. If said notice shall not be complied with by the removal forthwith of such incumbrance, and keeping said fire-escape, balcony or ladder free from encumbrance, then it shall be the duty of said commanding officer to apply to a Police Magistrate for a warrant for the arrest of the occupant or occupants of the said premises or apartments of which the fire-escape forms a part, and the said parties shall be brought before said magistrate as for disorderly conduct and on conviction the occupant or occupants of said premises or apartments shall be fined not more than ten dollars for each offense, or may be imprisoned not to exceed ten days, or both, in the discretion of the court.

(2) In constructing all balcony fire-escapes the manufacturer thereof shall securely fasten thereto, in a conspicuous place, a metal plate having suitable raised letters on the same, to read as follows: **"Notice: Any Person Placing Any Incumbrance on This Balcony is Liable to a Penalty of Ten Dollars and Imprisonment for Ten Days."**

Doors and Windows.—In buildings requiring fire escapes, unless provided with stairs to the roof, shall have stationary iron ladders leading to the scuttle, opening in the roof thereof, and all scuttles and ladders shall be kept so as to be ready for use at all times.

(4) If a bulkhead is used in place of a scuttle it shall have stairs with sufficient guard rail leading to the roof. In case the building shall be a tenement house the door in the bulkhead or scuttle shall at no time be locked, but may be fastened on the inside by movable bolts or hooks.

SECTION 68.

Engineers' Stationary Ladders.

Every building in which boilers or machinery are placed in the cellar or lowest story shall have stationary iron ladders or stairs from such story leading direct to the main floor through the sidewalk or other outside exit.

SECTION 69.

Fire Shutters.

(1) Whenever the Inspector shall so direct buildings shall have standard fire doors, blinds or shutters or their equivalent, as required in this section, on every exterior window and opening above the first floor, except on openings fronting on streets, which are more than thirty feet in width, or where no other building is within thirty feet of such opening.

(2) If an approved metal window frame and approved metal sash with approved wire glass, are built in a window opening, fire shutters may be omitted.

SECTION 70.

Standpipes.

(1) In every building, exceeding fifty-nine and not over one hundred feet in height, unless already provided with a three-inch or larger standpipe, and in all buildings hereafter erected exceeding fifty-nine feet and not exceeding one hundred feet in height, there shall be provided a vertical standpipe of not less than four inches in diameter.

(2) These standpipes shall be of wrought iron or steel galvanized, and together with fittings and connections, shall be of such strength as to safely withstand at all times hundred pounds water pressure to the square inch when installed and ready for service; also to stand such a test without leaking at joints, valves or fittings.

(3) Standpipes shall be located within fireproof stairway inclosures where the latter are of such construction, and shall pass through the landings or the halls where they are not so enclosed.

(4) In buildings exceeding one hundred feet deep fronting on two or more streets there shall be a standpipe at each end of building, and in buildings of an area exceeding eight thousand square feet there shall be one standpipe at each stairway, or within each stairway enclosure.

(5) Where more than one standpipe is required in a building they shall be connected at their bases by pipes of size equal to that of the largest standpipes, so that water from any source will supply all the standpipes.

(6) Standpipes shall extend from the cellar to and through the roof, with a hose connection located from four to six feet above each floor level, fitted with approved straightway composition gate valve in each story, including cellar, and a hose connection provided above the roof with valve controlling latter located in the standpipe under the roof and arranged to be operated both from above and below the roof. A suitable three-quarter inch drain pipe and valve shall be provided under the roof for each roof connection.

(7) Hose sufficient to reach to all parts of the floor shall be attached to each outlet in the building, and hose for roof hydrant may be placed on rack in top floor near the scuttle or bulkhead leading to the roof. Hose shall be two and one-half inches in diameter, in fifty-foot lengths, and provided with standard couplings at each end; all couplings shall be of standard thread as that used by the Plainfield Fire Department.

(8) Hose shall be of standard make approved by the Inspector of Buildings.

(9) Each line of hose shall be provided with washers and be fitted with play pipe of standard pattern, with discharge outlet not less than three-quarter inch in diameter. Two spanners shall be located at each hose connection throughout the building.

(10) All standpipes shall be provided with a female siamese steamer connection with clapper valve, located on the outside of the building, about one foot above the curb level, and where a building fronts on two or more streets, a connection shall be provided on each street front. Inlet pipe from steamer connection to standpipe shall be not less than the diameter of the largest standpipe. The thread on the siamese connection shall be uniform with that used by the Fire Department. Siamese steamer connections shall be provided with check valves in the "Y," and substantial caps provided to protect thread on the connection. The steamer connection fitting shall be horizontal. A suitable iron plate with raised letters shall be secured to the wall near steamer connection, reading, "Standpipe leading to cellar, sub-cellar or up through building," as the case may be.

(11) In each connecting pipe just inside of the building, in a horizontal section, shall be placed a straightway check valve, but not a gate valve. A drip pipe with valve to same, shall be placed between said check valve and steamer connection to properly drain this section to prevent freezing.

(12) In addition to the provision made for steamer connections to standpipes, the water supply may be had from city water, automatic fire-pump of five hundred gallons or more capacity per minute, elevated tank or steel pressure tank of not less than five thousand gallons capacity.

(13) In all buildings coming under these regulations as to height the standpipe system shall have at least one of the approved automatic supplies before described.

(14) Where a standpipe is connected to a tank there shall be straightway check valve in a horizontal section of pipe between the first hose outlet in connecting pipe and tank, and said tank shall be filled by a separate pipe, and not through the standpipe.

(15) Where pumps furnishing a supply to standpipe are located in the lowest story of a building, they shall be placed not less than two feet above the floor level, and boilers upon which pumps depend for steam shall be arranged so that flooding of fires under same will be impossible.

SECTION 71.

Automatic Sprinklers.

(1) Where the maximum floor area is desired as per section 9, and in all building of Classes E and F, the height of which exceeds fifty-nine feet, except office buildings, restaurants, light and power plants, and any portion of loft buildings used for office or dwelling purposes, there shall be provided in addition to standpipes a standard equipment of automatic sprinklers, placed at ceiling of each story extending the full depth and breadth of the building. Said sprinkler pipes shall be connected with a pipe not less than four inches in diameter leading to the outside of building, and there provided with an approved siamese steamer connection, the latter to be installed under the requirements set forth in section 70 of this Code, and to be under the control of and for the use of the Fire Department. A suitable iron plate with raised letters shall be attached to the wall near said steamer connection, reading "Automatic Sprinklers."

CHAPTER XVIII.

Enclosures for Elevators, Stairways, Dumbwaiters and Shafts.

SECTION 72.

Elevator Enclosures.

(1) All elevators hereafter placed in any theatre, hospital, asylum, or in any building of classes B and E, excepting office buildings, shall be enclosed by partitions of brick, terra cotta block, reinforced concrete or other approved fire proof material, built in accordance with section 103 of this Code and carried by suitable foundations of masonry, concrete or steel. In all other buildings passenger elevators may be erected within staircase enclosures of brick or other approved masonry. In such cases the elevator shaft may be surrounded by open iron grill work, backed throughout with approved wire glass, and staircase throughout built of incombustible materials.

(2) If not used as bearing walls the partitions enclosing elevators, when of brick, shall be not less than eight inches in thickness for the uppermost fifty feet and shall increase four inches in thickness for each lower fifty feet or part thereof, or when wholly supported by suitable steel framing at vertical intervals of not over forty feet, they may be eight inches in thickness throughout their height. If not used as bearing walls such walls when of terra cotta block, wholly supported by steel framing at vertical intervals of not over twenty-four feet, and suitably spaced upright members shall be not less than six inches in thickness. If not used as bearing walls such walls, when of reinforced concrete, shall be not less than four inches in thickness when suitably supported at vertical intervals of not over twenty-four feet, throughout their height. Such walls or partitions when of other approved fireproof material shall be constructed and supported as may be directed by the Inspector of Buildings. The inside surfaces of all elevator shafts shall be flush, smooth and free from projecting sills, lintels or breaks. Said walls shall extend through and at least three feet above the roof in all cases. Where the elevator shaft extends into the cellar or lowest story it shall be enclosed in that story with brick walls not less than eight inches thick, or reinforced concrete not less than four inches thick.

(3) Every door opening in any said inclosure shall be provided with a standard fire door; all window frames and sash to be metal covered and all glass to be wired glass.

(4) The roofs over all enclosed elevators shall be made of fireproof materials, with a metal skylight at least three-fourths the area of the shaft, the glass to be not more than one-eighth of an inch thick and covered below with strong wire netting set in iron frame, but wired glass shall not be used in skylight over elevator inclosures.

(5) When the shaft does not extend to the bottom of the cellar or lowest story, the lowest end shall be enclosed in fireproof material. The bottom of every elevator shaft shall be fireproof.

(6) When the inclosure of an elevator has an opening to accommodate machinery for operating same, such as shafts, pulleys, drums, cables, etc., said machinery shall be inclosed in a similar manner to the shaft. Doors to be fire doors.

The door at the sidewalk level of the said elevator or lift shall be of sheet metal.

SECTION 73.

Stairway Enclosures.

(1) In all fireproof buildings exceeding thirty-six feet six inches in height and all buildings of Class E the stair halls shall be inclosed on each story with fireproof material the same as required for elevators, to form an inclosure, the floor area of which shall be not more than three times the total area of the floor openings for the elevators and stairs in each enclosure in each story.

All stairwells, elevator wells, halls and corridors shall be inclosed and separated from the rest of the floor space by fireproof enclosures, with floor surfaces of stone, cement, tiling, rock asphalt or other approved incombustible material, and approved metal or metal covered doors, trim and sash, having wire glass, where glass is used.

(2) The stairs and staircase landings shall be of brick, terra cotta, stone, Portland cement, concrete, iron or steel.

SECTION 74.

Dumbwaiter Inclosures.

(1) Dumbwaiter shafts in dwelling houses, to a height of two stories above basement or cellar floor, may be built throughout of wood studs filled in solidly with bricks, blocks, or approved incombustible material, above lowest story to be covered on all interior surfaces, and on lowest story to be covered on all interior and exterior surfaces with metal with plastered metal lath, or plastered approved plaster board strongly secured. If over the above three stories in height, and in all buildings other than dwellings, to be constructed as for fire-proof partitions, Section 103, of this code.

Note.—For reasons of fire safety, construction as per Section 103 is commended in all cases.

If extended to top story said partitions or walls shall also extend at least three feet above the roof and be roofed over with fireproof materials and with a skylight at least three-fourths the area of the shaft, made with metal frames and glazed with glass not more than one-eighth of an inch thick and covered below with strong wire netting, set in iron frames, but wired glass shall not be used in skylights over dumbwaiter enclosures.

(2) All openings in the inclosure walls or construction shall be provided with self-closing standard fire-doors, and fireproof jambs and trim.

(3) When the shaft does not extend to the floor level of the cellar or lowest story, the bottom of the shaft shall be constructed of fireproof material.

(4) When the shaft does not extend through the top story the top of the shaft also shall be constructed of fireproof material.

SECTION 75.

Light and Vent Shafts.

(1) In every building hereafter erected or altered, except frame dwellings, all the walls or partitions forming interior light or vent shafts, shall be built in accordance with sections 72 and 74 of this Code. The walls of all light or vent shafts whether exterior or interior hereafter erected, shall be carried up not less than three feet above the level of the roof and the walls shall be coped as other parapet walls. When the shaft is covered by a ventilating skylight of metal and glass the walls need not be carried more than two feet above the roof. When metal louvres are used for ventilating purposes, the louvres or slats shall be riveted to the metal frame.

(2) Vent shafts not more than twenty square feet in horizontal area in private dwellings may be built of wood studs filled and covered as for dumbwaiter inclosures, provided they do not extend through more than two stories and are carried above the roof, and covered with a ventilating skylight of metal and glass. If of greater area, and more than two stories in height, then to be constructed as per Section 103 of this code.

CHAPTER XIX.

Mansard Roofs, Roofings, Cornices, Gutters, Metal Fronts, Tanks, Pent Houses, Bulkheads and Scuttles, Skylights and Floor Lights.

SECTION 76.

Mansard Roofs.

If mansard or other roofs of like character, having a pitch of over sixty degrees be placed on masonry buildings within fire zone over thirty-six feet six inches high, they shall be constructed of iron or steel frames, and metal lathed on the inside and plastered with two coats of mortar of good material, and if of wood on frame building, shall be filled with fireproof material not less than three inches thick. The outside of all such roofs shall be covered with metal, slate or tile.

Roofings Within the Fire Limits.

The planking and sheathing of the roofs of buildings shall not in any case be extended across the side or party wall thereof. Every building and the tops of every gable and dormer window thereon shall be covered and roofed with brick, tile, slate, tin, copper, iron or plastic slate, asphalt, slag or gravel may be used, provided such roofing shall be composed of not less than five layers of roofing felt, cemented together and finished with not less than ten gallons of coal tar, pitch or asphalt for each one hundred square feet of roof or such other quality of fireproof roofing as the Inspector of Buildings may authorize, and the outside of every gable and dormer window hereafter placed upon any building shall be covered with sheet metal or some other fireproof material. For repairs to existing roofings see section 10.

SECTION 77.

Cornices, Gutters and Metal Fronts.

(1) On all buildings hereafter erected within the fire limits the exterior cornices, inclusive of those on show windows, and gutters, shall be of sheet metal or other fireproof material. All such cornices shall be well secured to the walls with metal anchors, independent of any woodwork. The tops of cornices shall not extend above the tops of the walls to which they are attached.

(2) All exterior wooden cornices or features within the fire limits which by the operation of fire or the elements, require renewal to the extent of one-half, shall be taken down, and, if replaced, shall be constructed of sheet metal or other fireproof material. If not damaged to the extent of one-half, the same may be repaired with the same kind of material of which they were originally constructed.

(3) One story store fronts with show window may be built of wood, if sheathed or ceiled and covered with metal strongly secured, provided suitable fire stops are placed between both adjoining buildings. Metal fronts over one story high shall be framed and constructed of steel forms, all interstices filled with incombustible material, and may be sheathed and bracketed with wood, provided that all wood work is thoroughly covered with sheet metal strongly secured, and effective fire stops against adjoining buildings are provided.

SECTION 78.

Roof Leaders.

All buildings shall be provided with proper metallic leaders for conducting water from the roofs in such manner as shall protect the walls and foundations of said building from injury. In no case shall the water from the said leaders be allowed to flow upon the street or sidewalk but the same shall be conducted by proper pipe below the surface of the sidewalk to the street gutter, or to dry wells made of broken stone or brick.

SECTION 79.

Tanks.

Tanks containing more than five hundred gallons of water or other fluid hereafter placed on any story, or on the roof of any building now or hereafter erected, shall be supported by steel beams of sufficient strength to safely carry the same; and the beams shall rest at both the ends on the sonry walls or on steel girders or iron or steel columns or piers of masonry. Underneath any said tank or on the side near the bottom of the same, there shall be a short pipe or outlet, not less than four inches in diameter, fitted with a suitable valve having a lever or wheel handle to same, so that firemen or others can readily discharge the weight of the fluid contents from the tank, in case of necessity. Such tanks shall be placed where practicable at one corner of a building, and shall not be placed over nor near a line of stairs. Covers on top of water tanks placed on roofs, if of wood, shall be covered with sheet metal. Tanks made of wood shall be coopered with metal hoops round in section. All roof tanks shall be cleaned and inspected semi-annually and kept in proper repair, and the cover on same shall be securely locked.

SECTION 80.

Pent Houses, Bulkheads and Scuttles on Roofs.

(1) Upon the roof of every building more than fifteen feet high there shall be a scuttle or bulkhead, with stairs or substantial iron ladder leading thereto, which shall be easily accessible to all occupants. All non-fireproof scuttles shall be covered on the top and edges with sheet metal or other approved fireproof materials, and shall be at least two feet by three feet.

(2) All bulkheads, including those used as inclosures for tanks, elevators or elevator machinery, and the pent houses and bulkheads of all buildings, more than fifty-nine feet in height, hereafter erected or altered, excepting frame buildings, shall be constructed fireproof in accordance with section 103 of this Code, and covered on all outside surfaces with approved incombustible weatherproof material, including all surfaces and edges of doors and jambs. Where door jambs are blocked out from the fireproofing the space between the jamb and the fireproofing shall be filled in solid with incombustible material, or in lieu of same the back of jamb shall be metal covered.

Where built of studding the studs to be filled with brick or clay blocks set in cement, all exterior surfaces and both sides of doors and jambs to be metal covered.

SECTION 81.

Skylights.

(1) All skylights placed on or in any masonry buildings shall have the frames and sash thereof constructed of metal and glazed. All skylight frames and parts thereof shall be riveted or otherwise securely fastened, in addition to any necessary soldering.

(2) All openings in roofs for the admission of light other than elsewhere provided in this Code over elevator, stair, dumbwaiter shafts and theatre stage roofs, shall have metal frames and sash, glazed with wire glass not less than one-quarter inch thick, or with glass protected above and below with wire screens, of not less than number eight galvanized wire, and not more than one and one-half inch mesh, set in seven-eighth inch channel iron frames, sections to be securely butted together and set in a one and one-quarter inch angle iron outside frame.

(3) All skylights hereafter erected within the fire limits, shall be of metal as above, but without said limits may be of wood.

Skylight and Roof Protection.

(4) If the walls of any building are carried up higher than the roofs of adjoining buildings, it shall be the duty of the owner of the building to be erected or altered, to cause the protection by proper means, of the skylights and roofs of such adjoining buildings until the work of construction has been completed.

(5) Should any owner of any adjoining premises refuse permission to have such roofs and skylights protected, such refusal by said owner shall forthwith be reported in writing to the Inspector of Buildings. Such notice shall relieve the owner of the building in course of construction or alteration from any responsibility for damage done to persons or property on or within the premises affected.

SECTION 82.

Floor Lights.

Floor lights, used for transmission of light to floors below, shall be constructed of metal frames and bars or plates, or reinforced concrete or other approved fire-proof material. Glass shall in no case be less than three-quarters of an inch in thickness, and if any glass in same measures more than sixteen square inches, the glass shall be provided with a mesh of wire, either in the glass or under the same, and the floor lights shall be of the same proportional strength as the floors in which they are placed.

No opening in any floor or roof shall be without a solid covering or an inclosure as provided in this Code, to prevent the communication of fire from story to story, excepting as otherwise provided in this Code, for certain stair-case openings which are not required to be inclosed.

CHAPTER XX.

SECTION 83.

Light and Ventilation.

In any building hereafter erected every sleeping room shall be provided with a window or windows opening directly upon a street, yard or open court. The total window area shall be not less than twelve square feet between stop beads and shall be so arranged that it can be opened to the extent of about one-half its area. Such sleeping room shall be for three-fourths of its area not less than eight feet high from the finished floor to the finished ceiling, and shall be not less than seven feet in width and not less than seventy superficial feet in area, except in hotels, which shall be not less than eighty superficial feet in area.

No sleeping room shall hereafter be placed in a cellar, the ceiling of which is less than two feet above the curb.

In all buildings hereafter erected, provision shall be made for providing natural light in all rooms to be used or occupied by one or more persons.

CHAPTER XXI.

Sheds Over Sidewalks, Outside Scaffolds.

SECTION 84.

Shed Coverings for the Protection of Pedestrians.

Whenever buildings on the street building line shall be erected or increased to over thirty-six feet six inches in height, upon or along any street, the owner erecting or altering such buildings shall cause to be erected and maintained during such construction or alteration, a shed over the sidewalk in front of said premises. The shed shall extend from area line to curb for the full frontage of the building, and the roof thereof shall be strong and tight, so as to protect persons using such streets. The street side of such covered way shall be left open for a height not less than six feet above the curb. Said sheds and enclosures shall be subject to the inspection of the Inspector of Buildings.

SECTION 85.

Outside Scaffolds.

Whenever outside mason scaffolds are used on buildings on the street building line over thirty-six feet six inches in height, whether the same be constructed of poles, thrust-outs or suspended scaffolds, there shall be erected on their outer edges and ends an enclosure of substantial wire netting of not over three inch mesh, or of boards not less than seven-eighths of an inch thick, placed not over one and one-half inches apart, well secured to uprights not less than two inches by four inches fastened at bottom to planks or timbers on the outer edges and ends of the scaffolding and braced by cagonal stays fastened to platform and top of uprights. The said enclosure shall extend three feet above the working platform of the scaffold.

Timber thrust-outs shall be not less than three inches and as much larger as may be required for the load to be carried. They shall be thoroughly braced and secured.

The flooring of all scaffolds shall be tightly constructed with plank. Where poles, put-logs or thrust-out scaffolds are used, the floor and enclosure shall not be removed until a like floor and enclosure are prepared and in position on the story above.

CHAPTER XXII.

Structural Steel and Iron.

SECTION 86.

Steel Columns.

(1) No part of a rolled steel column shall be less than five-sixteenths of an inch thick.

No rolled steel column shall have an unsupported length of more than forty times its least lateral dimensions or diameter except as modified by section 31 of this Code.

(2) The ends of all columns shall be faced to a plane surface at right angles to the axis of the columns, and the connections between them shall be made with splice plates.

When the section of the columns to be spliced are such that splice plates cannot be used, a connection formed of plates and angles may be used, designed to properly distribute the stress.

(3) No material (whether in the body of the column or used as lattice-bar or stay-plate) shall be used in any steel column of less thickness than one-thirty-second of its unsupported width measured between centres of rivets transversely, or one-sixteenth the distance between centres of rivets in the direction of the stress.

(4) Stay-plates are to have not less than four rivets, and are to be spaced so that the ratio of length to the least radius of gyration of the parts connected shall not exceed forty; the distance between nearest rivets of two stay-plates shall in this case be considered as length.

(5) Steel columns shall be made in one, two or three-story lengths, and the materials shall be rolled in one length wherever practicable to avoid intermediate splices.

(6) Where any part of the section of a column projects beyond that of the column above, the differences shall be made up by filling plates secured to column by the proper number of rivets.

(7) Shoes of iron or steel, as described for cast iron columns or built shoes of plates and shapes may be used.

SECTION 87.

Cast Iron Columns.

(1) All cast-iron columns shall be of good workmanship and material. The thickness of metal shall not be less than one-twelfth of the greatest lateral dimensions of cross section, nor less than three-quarters of an inch.

(2) Cast-iron columns shall not have a smaller outside diameter or side than five inches, nor shall they have unsupported length of more than twenty times their least lateral dimension or diameter, except as modified by section 31 of this Code.

(3) Seats and lugs shall be cast with the column and shall be of ample strength, reinforced by fillets and brackets; they shall be not less than one inch in thickness when finished.

(4) All columns shall be machine faced at the ends to a true surface perpendicular to the axis.

(5) Where square or rectangular cast-iron columns are placed one on top of another, the top flange shall project not less than three inches from the outer surfaces of the column on all sides, and the shape and dimensions of bottom flange of the column immediately above shall be the same as those of the top flange of the column below. If the column is round or many sided, the top flange shall project not less than three inches at its least projection from the outer surface of the column, and be square or rectangular in shape, and the bottom flange of the column immediately above the same shall be of the same shape and dimensions as the top flange of the column below. Each flange shall be reinforced with brackets cast centrally on the column, and with fillets on both the bracket and flange. In case the column is placed on the lot line, the flanges on that side only may be omitted, if approved by the Inspector of Buildings.

(6) Between the joints of cast-iron columns placed vertically over each other there shall be a solid steel plate not less than one-half inch in thickness, of the same dimensions as the flanges of the columns, and true on both sides. The columns shall be bolted together with bolts not less than three-quarters of an inch in diameter, passing through the two flanges and the intermediate plate, the bolts being of sufficient length to allow the nuts to be screwed up tightly, and as each column is placed in position the bolts shall also be placed in position and the nuts shall be tightly screwed up. One bolt shall be placed at each corner of the plate and flanges, and the number of bolts shall be never less than four. The holes for these bolts shall be drilled to a template.

(7) Where cast-iron columns are placed vertically one on top of the other, the diameters of sides shall not be decreased more than one inch for each story.

(8) If the core of a column below a joint is larger than

steel, iron, blue stone or granite template so designed as to properly distribute the load over the masonry, excepting that for beams not exceeding six inches in depth, placed, not more than thirty inches on centres, no templates shall be required.

SECTION 92.

Framing and Connecting Structural Work.

(1) Steel girders, columns, beams, trusses and other steel work of floors and roofs shall be well and firmly connected together, and to the walls.

(2) All beams framed into and supported by other beams or girders shall be connected thereto either by angles or knees of a proper size and thickness, and have sufficient bolts or rivets in both legs of each connecting angle to transmit the entire weight or load coming on the beam to the supporting beam or girder; or a seat sufficiently strong to carry the full load with a side angle or knee to hold the beam in place may be used.

(3) In no case shall the shearing value of the bolts or rivets or the bearing value of the connection angles, provided for in section 27 of this code, be exceeded.

SECTION 93.

Riveting of Structural Steel.

(1) The distance from centre of a rivet hole to the edge of the material shall be not less than—

⅝ of an inch for ½ inch rivets.
1 inch for ⅝ inch rivets.
1¼ inches for ¾ inch rivets.
1½ inches for ⅞ inch rivets.
1¾ inches for 1 inch rivets.

Wherever possible the distance shall be equal to two diameters.

(2) All rivets, where practicable, shall be machine driven. Rivets shall be proportioned and placed to suit the stresses. The pitch of rivets shall never be less than three diameters of the rivet, nor more than six inches. In the direction of the stress it shall not exceed sixteen times the least thickness of the outside member. At right angles to the stress it shall not exceed thirty-two times the least thickness of the outside member.

(3) All holes shall be punched accurately, so that, upon assembling, a cold rivet will enter the hole without straining the material by drifting. Occasional slight errors shall be corrected by reaming.

(4) The rivets shall fill the holes completely; the heads shall be hemispherical and concentric with the axis of the rivet.

(5) Wherever required gussets shall be provided of sufficient thickness and size to accommodate the number of rivets necessary to make a connection.

SECTION 94.

Bolting of Structural Steel.

(1) Where riveting is not practicable, connections may be made by bolts, which shall be of wrought iron or mild steel, with United States standard threads. The threads shall be full and clean, the nut shall be truly concentric with the bolt, and the thread shall be of sufficient length to allow the nut to be screwed up tightly.

(2) When bolts go through bevel flanges, bevel washers to match shall be used so that head and nut of bolt are parallel.

(3) When bolts are used for suspenders, the working stresses shall be reduced for steel to twelve thousand pounds per square inch of net area, and the load shall be transmitted into the head or nut by washers, distributing the pressure evenly over the entire surface of the same.

SECTION 95.

Trusses.

(1) Trusses shall be so designed that the stresses in each member can be calculated.

(2) All trusses shall be held rigidly in position by efficient systems of lateral and sway bracing, struts being spaced so that the maximum limit of length to least radius of gyration, established in Section 21 of this code, is not exceeded.

(3) Any member of a truss subjected to transverse stress, in addition to direct tension or compression, shall have such stresses added to the direct stresses coming on the member, and the sum of these stresses shall not exceed the working stresses stated in this code.

SECTION 96.

Riveted Steel Trusses.

(1) For tension members the actual net area only, after deducting rivet holes, one-eighth inch larger than the rivets, shall be considered as resisting the stress.

(2) The number of rivets shall be determined as prescribed in Sections 27 and 93 of this code.

(3) If the axes of two adjoining members do not intersect within the line of chords, sufficient area shall be added to the chords to take up the bending stresses, or the web members shall be connected by plates so arranged that the axes of the web members prolonged will intersect on the centre of gravity of the chord.

(4) No bolts shall be used in the connection of riveted trusses, excepting when riveting is impracticable, and then the holes shall be drilled or reamed.

SECTION 97.

Steel Pin-Connected Trusses.

(1) All compression members in pin-connected trusses shall be proportioned, using seventy-five per centum of the permissible working stress for columns. The heads of all eye-bars shall be made by upsetting or forging. No weld will be allowed in the body of the bar. Steel eye-bars shall be annealed. Bars shall be straight before boring.

(2) All pin-holes shall be bored true and at right angles to the axis of the members, and must fit the pin within one-thirty-second of an inch. The distance of pin-holes from centre to centre for corresponding members shall be alike, so that when piled upon one another pins will pass through both ends without forcing. Eyes and screw-ends shall be so proportioned that upon test to destruction fracture will take place in the body of the member. All pins shall be accurately turned.

(3) Pin-plates shall be provided wherever necessary to reduce the stresses prescribed in this code. These pin-plates shall be connected to the members by rivets of sufficient size and by number to transmit the stresses without exceeding the allowable working stresses.

(4) All rivets in members of pin-connected trusses shall be machine-driven. All rivets in pin-plates which are necessary to transmit stress shall be also machine driven.

(5) The main connection of members shall be made by pins. Other connections may be made by rivets. If there is a combination of riveted and pin-connected members in one truss these members shall comply with the requirements for pin-connected trusses; but the riveting shall comply with the requirements of Section 96 of this code.

SECTION 98.

Painting of Metal Structural Work.

(1) Where surfaces in riveted work come in contact with each other, they shall be painted before assembling.

(2) Structural metal work shall not be painted when it is to be thoroughly imbedded in concrete or cement grout, but when surfaces in riveted work come in contact with each other, they shall be oiled with boiled linseed oil.

(3) All metal structural work that is not to be thoroughly imbedded in concrete or cement grout shall be cleaned of all scales, dust, dirt and rust, and thoroughly coated with at least one coat of suitable paint; after erection all such work shall be painted at least one additional coat, of a different shade.

(4) Cast-iron columns shall not be painted or covered until after inspection by the Bureau of Buildings.

(5) All iron or steel used under water shall be imbedded in concrete.

CHAPTER XXIII.

Fireproofing and Fireproof Buildings, Floors, Fire Proofing Columns, Girders, Etc., and Fire Proof Partitions.

SECTION 99.

Skeleton Construction.

(1) **Columns built in walls and protection of Wall Columns and Girders.**—Where metal columns are used to support steel girders carrying enclosure walls, or where columns are built in walls and used to support floors only for skeleton structures, the said columns shall be of cast-iron or rolled steel, computed as per section 27 of this code, and shall be protected on their exposed outer and inner surfaces against fire by having a casing of masonry not less than eight inches in thickness on the outer surfaces, and not less than four inches in thickness on the inner surfaces, and all bonded into brickwork of the enclosure walls.

(2) Metal ties between columns used to support floors, at each story, shall not be imbedded in the masonry but shall be set clear of it on the interior.

(3) The exposed sides of the steel girders shall be similarly covered in with masonry not less than four inches in thickness on the outer surfaces and tied and bonded, but the extreme outer edge of the flanges of beams, or plates or angles connected to the beams, may project to within two inches of the outside surface of the brick casing.

(4) The inside surfaces of girders shall be similarly covered with brickwork, or if projecting inside of the wall, they shall be protected by metal lathing as specified in section 103, terra-cotta, concrete of other standard fire-proof material.

(5) Girders for the support of the inclosure walls of skeleton structure shall be placed at the floor line of each story.

(6) Buildings constructed of reinforced concrete posts and girders, with exterior walls of clay blocks or brick, otherwise throughout as per clause one of section 100, shall be deemed of skeleton fireproof construction.

SECTION 100.

Fireproof Buildings.

(1) Every fireproof building hereafter erected or altered shall be constructed with walls of brick, stone, hard clay blocks or Portland cement concrete, in which wood beams or lintels shall not be placed, and in which the floor and roofs shall be constructed of incombustible materials as provided for in sections 17, 99, 104 and 105 of this code.

(2) The stairs and staircase landings shall be constructed of brick, stone, Portland cement concrete, iron or steel, or a combination of these materials.

(3) No woodwork or other combustible material shall be used in any of the roofs, partitions furring or ceilings in any such fireproof buildings except rough frames for interior doors and windows and ground bucks for fastening trim in place, nailing blocks and wood sleepers for nailing wood flooring where it is used. When the height of the building does not exceed one hundred feet, the doors and windows and their frames and trims, casings, and interior finish when filled solidly at the back with fireproof material, and the floor boards and sleepers directly thereunder may be of wood, but the entire space between the top of the fireproof floor, arch or slab, and any combustible floor finish shall be solidly filled with cement concrete mixed in the proportions of one of cement to ten of steam boiler anthracite cinders or other incombustible aggregates.

(4) In all fireproof buildings hereafter erected, when the height exceeds one hundred feet, the floor surfaces shall be finished with stone, cement, tiling, rock asphalt or similar incombustible materials in which a wood nailing strip not exceeding three inches in width and one inch thick may be imbedded. All outside window frames and sash shall be of metal or of wood covered with metal. Inside window frames, sash and doors, trim and other interior finish shall be of metal, or of wood covered with metal, or of concrete or other approved incombustible material. All window frames made of wood covered with metal before being installed, shall be standard and approved.

SECTION 101.

Floors.

(1) The fireproof floor and roof construction between the steel beams may be in the form of flat arches or slabs. All floors shall be designed to safely carry the loads to be imposed. All arches to have a rise of not less than one inch for each foot of span between the beams.

(2) Arches of Portland cement concrete shall be not less than three and one-half inches in thickness at the crown for spans of five feet or less, and eight inches for spans over five feet. The concrete shall consist of one part Portland cement, two and one-half parts of sand, and five parts of crushed stone, gravel, clean steam boiler cinders, slag, brick or tile passing through a one-inch ring. These arches shall in all cases be reinforced with steel rods or bars, reticulated or meshed steel or similar steel metal weighing not less than one-third pound per square foot of floor area. Such reinforcing metal shall in no case be less than three-quarters of an inch from the lower side of the concrete arch. If the reinforced metal is in the form of rods or bars, they shall be spaced not over three times the minimum thickness of the arch, centre to centre, and if in the form of mesh it shall have no openings smaller than twenty-four square inches.

(3) Brick arches shall have a thickness not less than four inches for spans of five feet or less, and eight inches for spans over five feet and up to eight feet. Such brick arches shall be composed of good, hard, common or hollow brick or porous terra cotta without cellular spaces, the brick to be laid on a line on the centres and properly and solidly bonded. Each longitudinal line of brick shall break joints with the adjoining lines for eight (8) inch arches. The arches shall spring from suitably designed solid skewbacks made of the same material as the arches, and be properly keyed. The brick shall be well wetted before laying, and the joints filled in solid with Portland cement mortar consisting of one part cement and three parts of sand.

(4) Hollow tile arches of hard burnt clay, semi-porous or porous terra cotta, which shall be of uniform density and hardness, shall have sufficient depth between the top and bottom surfaces to carry the load to be imposed thereon without stressing the material beyond its safe working load, but such depth shall in no case be less than six inches for spans of five feet or less, and eight inches for greater spans and all blocks shall have at least two cellular spaces in said minimum depth.

The shells and webs of all arch blocks shall be not less than three-quarters of an inch thick, with rounded fillets at all interior intersections. Skewbacks of side construction shall be used with all forms of hollow tile arches. They shall be of such form and section as to accurately fit the beams and properly receive the thrust of the arches, and shall have shells and webs not less than three-quarters of an inch thick. Such arches shall be laid in Portland cement mortar and shall be properly keyed. The shells and webs of all end construction arch blocks shall abut one against the other.

(5) Flat slabs of reinforced Portland cement concrete shall consist of the same materials, be mixed and constructed in the same manner as specified in paragraph two of this section, as to metal. If made with crushed stone or gravel no slab shall be less than three and one-half inches in thickness. If made with cinders, broken slag or brick no slab shall be less than four inches in thickness.

General conditions of making and using to be as per Section 22 of this Code.

SECTION 102.

Fireproofing Columns, Girders, Etc.

(1) All metal structural members supporting loads or resisting strains, and which are not covered by brick or stone masonry to a thickness of four inches shall be fireproofed as follows: The columns and girders shall be protected by concrete as defined for floors filled solidly around them two inches thick, or of brick set solidly in Portland cement mortar. The extreme outer edges of lugs, brackets and similar supporting metal may project to within one inch of the outer surface of the protection. Columns may also be protected by hollow tile blocks, not less than one inch in thickness, with the space between the blocks and the column filled solidly with Portland cement concrete. The concrete and the blocks shall be not less than two inches in thickness and anchored with interior steel anchors.

(2) Columns may also be protected by a layer of metal lath and concrete and plaster as follows: The columns shall be wrapped with metal lath weighing not less than five ounces per square foot, corrugated or with metal furring so as to offset the metal lath at least two inches from the surface to be protected. Portland cement concrete same as for floors shall then be applied, filling the space solidly between the metal lath and column. The brown coat and the finishing coat may be of similar material as is used in the finishing of other portions of the building. All protective column lathing to extend from floor to ceiling.

(3) Where the fireproofing of columns is exposed to damage from the trucking or handling of merchandise, such fireproofing shall be jacketed on the outside for a height of not less than four feet from the floor with a suitable metal covering.

(4) The members of all metal trusses and the webs of all floor beams projecting above or below the arches shall be protected by not less than two inches of the arch material. The soffits of all floor beams shall be protected by not less than two inches of the arch material. Said soffit protection, if of concrete, shall be secured in place by interior steel anchors, as defined below, or by meshed metal or metal in other forms weighing not less than one-half pound per square foot; the said metal shall be anchored by extending the ends not less than two inches in the fireproof protection of the webs above. If of tile the protection shall consist of lugs forming part of the skewbacks, and extending around the lower flange of the beam and meeting at the centre; or of tile slabs held in position by suitable lugs projecting from the skewbacks; or the soffits of floor beams may be protected with metal lath and plaster to a thickness of one inch as follows: The metal lath shall weigh not less than five ounces per square foot, and shall be wrapped around the soffits of the beams so as to be offset three-quarters of an inch from the surface to be protected, with the ends of the lath secured by extending them at least two inches in the concrete protection of the webs above. Plaster gauged with twenty-five per cent. of Portland cement shall then be applied to a thickness of one inch in a single coat, filling the space solidly between the metal lath and the soffit of the beam. No exposed metal clips or clamps of any character shall be used to support the soffit protection. Lintels and other lesser structural members supported by or resting in structure shall be protected in the same manner as the soffits of floor beams.

(5) The fireproof protection of all the above structural members shall be securely held in position by suitably designed interior steel anchors hooked around the flanges or angles of the structural members and spaced not over sixteen inches apart, horizontally and vertically. These anchors to be made with hooked ends from steel stock weighing not less than one-half of a pound per linear foot and extending to within one inch of the outside surface of the concrete or brick protection.

SECTION 103.

Fireproof Partitions.

(1) All hall and permanent partitions between rooms in fireproof buildings shall be built of fireproof material. The heights in feet to which partitions of different materials may be built, and their corresponding minimum thickness, shall be as follows:

	Feet.
Brick, 8 inches thick	30
Brick, 3½ inches thick	18
Reinforced concrete, 3 inches thick	30
Reinforced concrete, 4 inches thick	24
Reinforced concrete, 2 inches thick	20
Metal lath and plaster, 4 inches thick	20
Metal lath and plaster, 2 inches thick	12
Hollow blocks of hard burned clay or porous terra cotta, concrete or other incombustible compositions, 6 inches thick	20
Hollow block or hard burned clay or porous terra cotta, concrete, or other incombustible compositions, 4 inches thick	16

(2) Hollow blocks for partitions shall not be less than four inches in thickness, un-reinforced. If reinforced by metal studs and ties, they shall not be less than two inches in thickness, to be approved by the Inspector.

(3) No reinforcing metal or studs of all concrete or other partitions shall be rigidly secured or anchored at the top and bottom to incombustible material. Metal studding for all metal lath and reinforced concrete partitions shall average not less than one-half pound in weight for each square foot of partition surface, and shall not be spaced over sixteen inches apart. Metal lath for partitions shall weigh not less than five ounces per square foot.

(4) Fireproof partitions shall in all cases have sufficient bearing on the fireproof floors, supporting steel, or other incombustible material, to carry the weight of said partitions. No weight shall in no case be supported by wood sleepers or floor boards. In buildings where flat metal lath and plaster ceilings are employed the partitions shall be built only to the under side of the metal lath ceilings.

(5) All brick and block partitions shall be built with Portland cement mortar.

(6) The sides and top of interior door and window openings may be of wood frames sufficient for securing the wood jambs and trim thereto, but the wall material over such openings must be wholly supported by arch or metal of such capacity and bearings as may be approved by the Inspector of Buildings.

CHAPTER XXIV.

***Reinforced Concrete Construction, and* Tests of Fire Proofing.**

SECTION 104.

Reinforced Concrete.

(1) The term reinforced concrete shall mean an approved concrete mixture reinforced by steel of any suitable shape. The concrete is to be considered only for compression and shearing stresses, and is not to be figured for tension.

The steel is to be considered for tension and also to assist the concrete in shear and compression where necessary.

(2) Concrete to be reinforced shall consist of one part of Portland cement, two parts of sand, and five parts of broken stone or gravel, materials to be measured, and shall be what is usually known as a "wet" mixture.

(3) All sand used shall be as per section 18, and all cement used shall be Portland cement as per section 20, the manner of working and handling, the construction of forms and centering and the removal of same as per section 22, all steel as per section 27, and all floors as per section 101 of this code.

(4) Buildings of reinforced concrete, when designed and built in accordance with the requirements of this section shall be deemed to be fire proof construction.

SECTION 105.

Working Stresses and Requirements.

(1) Reinforced concrete shall be so designed that the stresses in the concrete and the steel shall not exceed the following limits:

	Pounds
Extreme fibre stress on concrete in compression, per square inch	700
Shearing stress in concrete, per square inch	75
Concrete in direct compression, per square inch	500
Tensile strength in steel, per square inch	16,000
Shearing stress in steel, per square inch, mild steel	10,000
Hard steel	12,000

(2) The ration of the moduli of elasticity of concrete and steel shall be taken as one to fifteen.

(3) The following assumptions shall guide in the determination of the bending moments due to the external forces. Beams and girders can be figured as continuous to the extent of WL-10 in the middle, if the negative moment be taken care of by steel. This applies only to cases where the rods can be continued into the adjacent beams or girders far enough beyond the point of maximum negative moment to properly distribute the stressed to the concrete. Floor slabs, when constructed continuously and when provided with reinforcement at top of plate over the supports, may be treated as continuous beams, the bending moment for uniformly distributed loads being taken at not less than WL-10 the bending moment may be taken at WL-24 in the case of rectangular floor slabs which are reinforced in both directions and supported on all sides, where the sides are not over sixteen feet average and do not differ more than fifty per cent. in length, this moment can be considered as existing in the middle third. Proper reduction can be made elsewhere.

(4) The moment of resistance of any reinforced concrete construction under transverse loads shall be determined by formulae based on the following assumptions:

(a) The bond between the concrete and steel is sufficient to make the two materials act together as a homogeneous solid.

(b) The stress in any fibre is directly proportionate to the distance of that fibre from the neutral axis.

(c) The modulus of elasticity of the concrete remains constant within the limits of the working stresses fixed in this section.

(5) No allowance shall be made for the tensile strength of concrete.

(6) When the shearing stresses developed in any part of a reinforced concrete construction exceed the safe working strength of concrete, as fixed in this section, a sufficient amount of steel shall be introduced in such a position that the deficiency in the resistance to sheer is overcome. In any case shearing bars must be provided with a maximum spacing equal to the working depth of the beam or girder.

(7) When the safe limit of adhesion between the concrete and steel is exceeded, provision must be made for transmitting the stresses from the one material to the other.

(8) All reinforcement in beams, girders and columns shall be so secured that there can be no displacement of the same in the concrete.

(9) Where girders or beams are connected with columns, the reinforcement of the girder shall penetrate the column and be secured to it.

(10) All reinforcement shall be completely encased in concrete. The thickness of concrete outside of the reinforcement shall not be less than three-quarters of an inch in floor slabs, partitions or walls, not less than one and one-half inches for all beams, girders and columns, and not less than three inches in footings.

(11) Reinforced concrete may be used for columns in which the ratio of length to least side or diameter does not exceed fifteen; but in no case shall the effective cross section of the column be less than sixty-four square inches.

(12) All reinforced concrete columns shall have longitudinal reinforcements of a total cross sectional area equal to at least one per cent. of the effective cross sectional area of the concrete; provided, however, that the total sectional area of the reinforcing steel shall not be less than one square inch, and over four rods or bar be of less diameter or smaller dimensions than one-half inch. Flat steel may be used if of equivalent area and spacing. All longitudinal reinforcement rods shall be tied together by wire at least one-quarter of an inch in diameter at intervals not exceeding the diameter of columns. All vertical reinforcing rods or bars shall extend upward or downward into the column above or below, lapping the reinforcement of the column above or below to the extent of at least thirty diameters of the rod or bar of the larger section. Rods for compression only to have suitable sleeves at joints.

(13) Reinforced concrete columns may be stressed to five hundred pounds per square inch of the effective area.

(14) Vertically reinforced columns must not exceed an average stress of 800 pounds per square inch on the cross section.

(15) Spandrel walls supported entirely on reinforced concrete or steel girders shall have a minimum thickness of six inches, and shall be reinforced with not less than one half pound of steel per square foot of wall.

SECTION 106.

Tests of Fire Proofing.

(1) Whenever required by the Inspector of Buildings, the contractor, at his own expense, shall make load or other tests to determine the efficiency of the fireproofing. The floors shall, in all cases, develop a strength in thirty days equal to five times the live load for which the supporting steel work is designed. The loads shall consist of such materials and be so placed as to form a uniformly distributed load over the entire area to be tested and without arching and transmitting the loads to the supports, and in case sand or similar material is to be used for loading, it shall be in bulk and loose and not in sacks or packages of any kind. The section to be tested shall be not less than a square, one side of which is equal to the distance between the beams; the test section shall be cut apart from the rest of the flooring before the load is applied. Fireproof floors failing to develop the strength herein required shall be condemned by the Inspector of Buildings and shall be replaced by the contractor by floors of the required strength.

(2) On all reinforced construction the contractor shall be prepared whenever required by the Inspector of Buildings, to make load tests, at his own expense, on any portion of a reinforced concrete construction within thirty days after completion of that portion. The test shall show that the construction will sustain a load twice the live load for which it was designed without a deflection of more than one-thirtieth of an inch per foot of span. Tested portions failing to develop the strength herein required shall be replaced by members of the required strength.

(3) In case it is desired to use other or new materials, or employ same in a different manner than herein provided for fireproof construction, the manufacturer or representative thereof shall, at his own expense, make a comparative fire and water test under the direction of the Inspector of Buildings, side by side with one of the approved methods herein described, or obtain dispensation as per section 25 of this code.

CHAPTER XXV.

***Timber Construction and* Woodwork.**

SECTION 107.

Wood Beams.

(1) Every wood beam and timber in any wall of every building built of stone, brick or concrete, shall be separated from any other beam or timber in the wall by at least four inches of solid masonry. Such separation may be obtained by corbeling or by staggering the beams.

(2) **Minimum Thickness for Wood Beams.**—No wood floor beams or wood roof beams used in any building, hereafter erected, shall be of a less thickness than two inches.

(3) **Trimmer and Header Beams.**—All wood trimmer and header beams shall be proportioned to carry with safety the loads they are intended to sustain and must be properly framed; if over four feet in length they must be hung in suitable metal stirrups.

(4) **Bearings for Wood Beams**—Every wood beam, except header and tail beams, shall rest at each end four inches in a wall, or on a girder, corbel, beam or column.

(5) **Bevel Ends for Wood Beams.**—The ends of all wood floor and roof beams, where they rest on brick walls, shall be cut to a bevel of three inches on their depth.

(6) **Ends of Beams Not to Rest on Stud Partitions.**—In no case shall either end of a floor or roof beam be supported on non-continuous stud partitions, except in frame buildings.

(7) **Cross Bridging for Beams.**—All wood floor and wood roof beams shall be properly bridged with cross bridging, and the distance between bridging or between bridging and wall shall not exceed eight feet.

(8) **Beams Near Flues.**—All wood beams shall be trimmed away from all flues and chimneys whether the same be a smoke, air or any other flue or chimney. The trimmer beam shall be not less than eight inches from the inside face of a flue and four inches from the outside of a chimney breast, and the header beam not less than two inches from the outside face of the brick or stone work of the same.

Except that for the smoke flues of boilers and furnaces where the brick work is required to be more than eight inches in thickness, the trimmer beam shall be not less than four inches from the outside of the brick work and the header beam shall be not less than four inches from the outside of the brick-work.

(9) The header beam, carrying the tail beams of a floor and supporting the trimmer arch in front of a fireplace shall be not less than twenty inches from face of the chimney breast.

(10) The safe carrying capacity of timber beams shall be determined by their resistance to bending and shear in accordance with the unit stresses fixed by section 20 of this code.

(11) If outside sheathing is omitted on any wood frame construction, provision must be made for safe proportional increase of timber sizes and bracing to the satisfaction of the Inspector of Buildings.

SECTION 108.

Anchors and Straps For Wood Beams and Girders.

(1) Each tier of beams shall be anchored to the side, front, rear or party walls at intervals of not more than six feet apart, with good strong steel or wrought iron anchors of not less than one and one-half inches by one-quarter of an inch in size, well fastened to the side of the beams by three or more nails made of wrought iron at least one-quarter of an inch in diameter. Said anchors shall extend into brick work eight inches.

(2) **Girder Straps and Anchors.**—Where the beams are supported by girders, such girders shall be anchored to the walls and fastened to each other by suitable iron or steel straps.

(3) **Beam Straps**—The ends of wood beams resting upon girders shall be abutted together end to end and strapped by steel or wrought iron straps of the same size as the wall anchors, and shall be fastened in the same manner as said wall anchors. Or they may lap each other at least twelve inches and be well spiked together or bolted together where lapped.

(4) **Pier Anchors.**—Every pier and wall front or rear, shall be well anchored to the beams in each story, with the same size anchors as are required for side walls, which anchor shall hook over the third beam.

SECTION 109.

Wood Columns and Posts and Timbers for Trusses.

(1) All timber columns and posts shall be squared at the ends perpendicular to their axes.

(2) To prevent the unit stresses from exceeding those fixed in this code, timber or iron cap plates or pintles and base plates shall be provided.

(3) Where the cap plate of a wood column or post supports a wood girder, and directly on top of the girder is an iron or steel base plate of the wood column or post above, the said cap and base plates shall be connected by pintles of metal passing through the girder; these pintles may be of round bars of iron one inch in size and not less than four in number, or a hollow cast-iron pintle of proper thickness may be used, in all cases adequate to transmit the load.

(4) Additional iron or steel check plates shall be placed between the cap and base plates, and bolted to the girders when required to transmit the loads with safety.

(5) **Timber Trusses.**—When compression or tension members of trusses are of timber they shall be stressed in the direction of the fibre only.

The working stress in timber struts of pin-connected trusses shall not exceed seventy-five per centum of the working stresses established in section 33 of this Code.

(6) **Bolts and Washers for Timber Work.**—All bolts used in connection with timber and wood beam work shall be provided with washers of such proportions as will reduce the compression on the wood at the face of the washer to that allowed in section 30 of this Code, supposing the bolt to be strained to its limit.

SECTION 110.

Stud Partitions.

(1) In all buildings where stud partitions are set at right angles to wood floor beams and rest directly over each other, they shall run down between the floor beams and rest on the top plate of the partition below, and shall have the studding filled in solid between the uprights, to the depth of the floor beams, with approved incombustible materials.

(2) All pipe and wire lines to be so laid out as to require a minimum cutting of supporting members and beams of wood. Special framing and reinforcement to be done as hereafter directed by the Inspector of Buildings.

SECTION 111.

Wainscoting.

When wainscoting is used in buildings hereafter erected or altered, the surface of the walls or partitions behind said wainscoting shall be plastered flush with the grounds and down to the floor line.

CHAPTER XXVI.

Frame Structures; Builders' Huts, Stagings, Sheds, Outhouses, Fences, Signs, Piazzas, Balconies, Bay Windows, Spires and Towers.

SECTION 112.

Frame Structures Within the City Limits Only Under Permit From the Inspector.

(1) ***Temporary Structures*—Builders' Huts.** Temporary one-story frame buildings within the city limits may be erected for the use of builders within the limits of lots whereon or adjacent to where buildings are in course of erection, said structure to be used only for the purpose specified.

(2) **Stagings**—Temporary stagings, platforms or floorings for seating or standing purposes may be constructed of wood, upon approval as to location by the Mayor and filing of plans and permit from Inspector.

(3) All temporary structures of wood are to be demolished or removed by their owners upon the completion of time and purpose specified.

(4) **Permanent Structures—Sheds.**—Frame sheds open on at least one side, not more than fifteen (15) feet in height nor more than two thousand five hundred (2,500) square feet in area, no fence being used as any side, entirely covered with incombustible material, may be built within the fire limits.

(5) Foundations for sheds only, of brick or concrete piers, or chestnut posts, with footing course three (3) feet below grade, computed according to this Code, may be approved by the Inspector, provided that structure is enclosed to grade.

(6) **Outhouses.**—To be used only for privies, wood or coal houses, not exceeding ten (10) feet in height, nor fifty (50) square feet in area, may be built within the fire limits.

(7) Fences of wood shall not be over ten (10) feet in total height.

(8) Signs of wood shall not be erected over two (2) feet high on any building.

(9) Piazzas or balconies of wood, not to extend in height more than three (3) feet above the second story floor beams, may be erected upon any dwelling house.

(10) One wooden bay or oriel window may be built of wood upon any face or front of any building, if but one (1) story in height and not more than one-third of the width of said face or front.

If but two stories in height and of said proportionate width, it may be constructed of wood but shall be faced with metal or other approved incombustible material.

If of any greater height or dimensions, or more than one is desired on any one side or face, it or they shall be wholly built of fire proof material.

(11) For all roofings of above structures in entire fire zone see section 10.

(12) Wood spires or towers less than sixty (60) feet in height shall be roofed with approved incombustible material, and if over sixty (60) feet in height shall be of fire proof material throughout.

CHAPTER XXVII.

Frame Buildings Within the Fire Limits

SECTION 113.

Frame Buildings Raised, Lowered or Altered.

(1) Within the fire limits it shall not be permitted to raise any frame building to a height in excess of thirty-six feet six inches, and when so raised it shall comply with all the requirements and provisions of this code relating to frame buildings and the stresses in the material thereof shall be kept within the safe limit of stresses prescribed in Section 30.

(2) Within the fire limits, buildings must exceed twenty-five feet in height to the peak of the main roof before raising. This shall not prohibit, however, increasing one-story and basement frame dwelling houses one additional story in height. In increasing the height of any such building the entire area which the building covers may be raised to a uniform height. An extension of less width than the main building may be increased to the full width of the main building, which may also be extended on the front or rear, or both, all new outside walls to be of masonry, said extensions not to be higher than the roof or peak of original frame structure.

(3) A frame building more than two stories in height now or formerly used as a residence building, hereafter raised or altered shall be used only as a residence or for stores on the first floor. If any such building shall have been built before the street upon which it is located is graded, or if the grade is altered, such building may be raised or lowered to meet the requirements of the grade.

(4) **Frame Buildings Damaged Within the Fire Limits.**—Every wood or frame building with a brick or other front, which may hereafter be damaged to an amount not greater than one-half of the immediately previous value thereof, exclusive of the value of the foundation, at the time of such damage, may be repaired or restored, provided that the original height and area of the same is not increased. But if such damage shall amount to more than one-half of such value, exclusive of the value of the foundation, then such building shall not be repaired or restored, but shall be demolished.

(5) The immediately previous value of such building and the proportion of such damage, the extent of re-use of any wall or walls or parts without repair, and the amount of repairs or restoration may be determined by the Inspector, subject to appeal as hereinafter provided. Upon the written demand of the owner or the agent of said premises, to be sent to the Common Council; they shall appoint one appraiser and one appraiser shall be selected by said owner or owners. They shall at once examine the said premises, and if they agree their decision to be stated separately in writing and sworn to, and shall be final and conclusive. Should these two appraisers not agree, they shall select a third appraiser or umpire to take part in such impartial and disinterested examination and verdict. The joint decision of any two of them to be stated separately in writing and sworn to and shall be final and conclusive. Each appraiser is to receive ten ($10) dollars for such service, to be paid by the owner or owners of said building before said report is filed, and such repairs or alterations to the extent necessary to make safe as directed by the Inspector of Buildings, shall be made or begun until said report is filed and permit obtained.

(6) **Fire Inquests.**—Said report is also to include a separate detailed statement in writing as to the causes or probable causes of damage, and of the general or special conditions making favorable thereto in each case, and may also include the suggestions of the appraisers as to effective future remedy and prevention. These reports are to be kept carefully filed by the Inspector of Buildings in a special docket to be known as the Fire Inquest docket.

CHAPTER XXVIII.

SECTION 114.

Frame Buildings Outside of Fire Limits.

(1) The provisions of this section shall apply to frame or other buildings hereafter erected outside the fire limits, as the same are now or hereafter be established in portions of the City of Plainfield, where streets are now or where they may hereafter be legally established.

(2) Frame buildings may be altered, extended, raised or repaired, provided the new portions fully comply with all the provisions of this Code, and all new buildings are to comply with requirements of construction hereinbefore given, also all plumbing, electric and other Municipal ordinances and regulations.

(3) Whenever frame construction is of wood, even if partially or wholly covered with veneer of brick or stone it shall be deemed a frame building.

(4) No frame building shall be built or occupied as a stable, workshop or manufactory if over thirty (30) feet in height above the foundation.

(5) Frame buildings hereafter erected or altered shall not exceed forty-five feet in height nor more than three stories and roof.

(6) Frame dwellings shall not exceed four thousand square feet in area. Frame stables shall not exceed two thousand square feet in area.

(7) No other frame building shall exceed 5,000 square feet in area.

(8) The combined area of frame buildings, sheds and outhouses located on any lot shall not exceed eighty per cent. of the lot area. In no case shall a frame building be erected within three feet of the side or rear line of a lot, unless the nearest wall be built of brick or other fireproof material.

(9) When stud partitions separate frame buildings the division studding shall be built with all sills, posts, girts, and filled solidly with brick-work or other approved fireproof materials, extending from the sill to the under side of the roof boards. All openings between outside and partition studding shall be filled tightly with not less than seven-eighths inch (⅞") material. Also see Section 110.

(10) The ends of floor and roof beams shall be so separated that four inches of brick or concrete shall be between the beams where they rest on the wall. Also see Section 107.

(11) Posts of locust or other hard wood and wood girders may be used instead of brick for end and partitions, in cellars of frame buildings.

(12) All frame or wood buildings, exceeding a height of fifteen (15) feet shall be not less than four inches thick plates and rafters of suitable size and properly framed and braced with suitable studs, or planks set at a proper distance apart. Floor beams and rafters shall not be less than two inches in thickness.

(13) For all buildings included in this Section all stress in materials shall be computed as per Section 27 of this Code.

CHAPTER XXIX.

Places of Public Amusement and Assemblage.

SECTION 115.

Requirements for Public Safety.

(1) In all buildings or parts of buildings of Classes A, B, E and F, and also hotels and clubhouses, occupied for purposes of assembly, amusement or instruction, other than theatres and opera houses, which are provided for in section 116, where large numbers of people may congregate, the halls, doors, stairways, seats, passageways and aisles, and all lighting and heating appliances and apparatus shall be arranged as the Inspector of Buildings shall direct to facilitate egress in case of fire or accident, and to afford adequate security.

(2) Buildings or parts of buildings of Classes C and D, except hotels and clubhouses, shall be not occupied as places of public amusement or assemblage, and the Inspector of Buildings shall have the power to vacate such buildings for violating this provision.

(3) All aisles and passageways in buildings or parts of buildings used for public and private amusement or assemblage shall be kept free from campstools, chairs, sofas and all other obstructions, and no person shall be allowed to stand in or occupy any of said aisles or passageways during any performance or service, exhibition, lecture, ball, concert or any public assemblage. The Inspector of Buildings may at any time serve a written or printed notice upon the owner or lessee or manager of any of said buildings, directing any act or thing to be done or provided in or about the said buildings, and the several accessories and appliances therewith connected, such as halls, doors, stairs, windows, seats, aisles, fire walls and fire apparatus, and fire escapes, as he may deem necessary.

SECTION 116.

Theatres and Places of Public Amusement.

(1) Every theatre or opera house or other building intended to be used for theatrical or operatic purposes or for public entertainment of any kind, hereafter erected for the accommodation of more than three hundred persons, shall be built to comply with the requirements of this section. No building which, at the time of the passage of this Code, is not in actual use for theatrical or operatic purposes, and no building hereafter erected not in conformity with the requirements of this section, shall be used for theatrical or operatic purposes, or for public entertainments of any kind, until the same shall have been made to conform to the requirements of this section. And no building hereinafter described shall be opened to the public for theatrical or operatic purposes, or for public entertainments of any kind, until the Inspector of Buildings shall have approved the same in writing as conforming to the requirements of this section.

(2) Every such building shall have at least one front on the street, and in such front there shall be a foyer or vestibule not less than twenty-five feet in width.

(3) In addition to the aforesaid entrances and exits on the street, there shall be reserved for service in case of emergency an open court on the side not bordering on the street, where said building is located on a corner lot; and on both sides of said building, where there is but one frontage on the street as hereinafter provided. The width of such open court or courts shall not be less than eight feet where the seating capacity is more than three hundred and not more than eight hundred people, and ten feet in width where the seating capacity is more than eight hundred people.

Said open court or courts shall begin on a line with the proscenium wall and shall extend the length of the auditorium proper.

Where said emergency courts do not open directly on a street a separate and distinct corridor shall continue to the street, from each open court, through such structure as may be built on the street with continuous walls of brick, or masonry fireproof materials on each side the entire length of said corridor or corridors, and the ceiling and floors shall be fireproof. Said corridor or corridors shall not be reduced in width to more than three feet less than the width of the open court or courts, and there shall be no projections in the same; the outer openings shall be provided with doors or gates opening outwards. Nothing herein contained shall prevent the continuing of the said courts to the street of the reduced width of the corridors. Where any exit or entrance, emergency or otherwise, does not open directly on a street, and where such egress or ingress to a theatre, opera house, etc., is through a non-fireproof building in order to reach the street as herein

shall extend at least four feet above the stage roof, or the auditorium roof, if the latter be the higher, and shall be coped. Above the proscenium opening, there shall be an iron girder of sufficient strength to safely support the load above, and the same shall be covered with approved fireproof materials to protect it from the heat. Should there be constructed an orchestra platform over the stage, above the proscenium opening, the said platform shall be placed on the auditorium side of the proscenium firewall, and shall be entered only from the auditorium side of said wall.

(17) The molded frame around the proscenium opening shall be formed entirely of approved fireproof materials. The proscenium opening shall be provided with a fireproof metal curtain, or a curtain of asbestos, or other fireproof material approved by the Inspector of Buildings, sliding at each end within iron grooves, securely fastened to the brick wall and extending into such grooves to a depth of not less than six inches on each side of the opening. Said fireproof curtain shall be raised at the commencement of each performance and lowered at the close of said performance, and be operated by approved machinery for that purpose. The proscenium curtain shall be placed at least three feet distant from the foot-lights at the nearest point. No doorway or opening through the proscenium wall, from the auditorium, shall be allowed above the level of the first floor, and such first floor openings shall have approved fireproof doors on each side of the wall, and the doors shall be hung so as to be opened from either side at all times.

(18) There shall be provided over the stage metal skylights of an area or combined area of at least one-eighth the area of said stage with sliding sash and double sheet glass, and each pane thereof measuring not less than three hundred square inches, the whole of which skylight shall be so constructed as to open instantly on the cutting or burning of a hempen cord, which shall be arranged to hold said skylight closed, or some other equally simple approved device for opening them may be provided. Immediately underneath the glass of said skylights there shall be wire netting, but wire glass shall not be used in lieu of this requirement.

(19) All that portion of the stage not comprised in the working of scenery, traps and other mechanical apparatus for the presentation of a scene, usually equal to the width of the proscenium opening, shall be built of concrete or of iron or steel beams filled in between with approved fireproof material, and all girders for the support of said beams shall be of wrought iron or rolled steel. The fly-galleries entire, including pin-rails, shall be constructed of concrete or of iron or steel, and the floors of said galleries shall be composed of concrete or of iron or steel beams, filled with approved fireproof materials, and no wood boards or sleepers shall be used as covering over beams, but the said floors shall be entirely fireproof. The rigging loft shall be fireproof.

(20) All stage scenery, curtains and decorations made of combustible material, and all woodwork on or about the stage shall be painted or saturated with some approved non-combustible material or otherwise rendered safe against fire, and the finishing coats of paint applied to all woodwork through the entire building shall be of such kind as will resist fire to the satisfaction of the Inspector of Buildings.

(21) The roof over the auditorium and the entire main floor of the auditorium and vestibule, also the entire floor of the second story of the front superstructure over the entrance, lobby and corridors, and all galleries and supports for the same in the auditorium shall be constructed of concrete or of iron or steel and approved fireproof materials, not excluding the use of wood floorboards and necessary sleepers to fasten the same, but such sleepers shall not mean timbers of support, and the space between the sleepers, excepting a portion under the stepping in the galleries, which shall be properly fire-stopped, shall be solidly filled with approved incombustible material up to the under side of the floorboards.

(22) The fronts of each gallery shall be formed of approved fireproof material, except the capping, which may be made of wood. The ceiling under each gallery shall be entirely formed of approved fireproof materials. The ceiling of the auditorium shall be formed of approved fireproof materials.

(23) All lathing, whenever used, shall be of wire or other metal.

(24) The partitions in that portion of the building which contains the auditorium, the entrance and vestibule and every room and passage devoted to the use of the audience shall be constructed of approved fireproof materials, including the furring of outside or other walls.

(25) None of the walls or ceilings shall be covered with wood sheathing, canvas or any combustible material. But this shall not exclude the use of wood wainscoting to a height not to exceed six feet which shall be filled in solid between the wainscoting and the wall with approved fireproof materials. The walls separating the actors' dressing rooms from the stage and the partitions dividing the dressing rooms, together with the partitions of every passageway from the same to the stage, and all other partitions on or about the stage, shall be constructed of fireproof material approved by the Inspector of Buildings. All doors in any of said partitions shall be fireproof.

(26) All shelving and cupboards in each and every dressing room, property room or other storage rooms shall be constructed of metal, slate or some approved fireproof material. Dressing rooms may be placed in the fly-galleries provided that proper exits are secured therefrom to the fire escapes in the open courts, and that the partitions and other matters pertaining to dressing rooms shall conform to the requirements herein contained, and the stairs leading to the same shall be fireproof. All dressing rooms shall have an independent exit leading directly into a court or street, and shall be ventilated by windows in the external walls; and no dressing room shall be below the street level.

(27) All accessible windows shall be arranged to open, and none of the windows in outside walls shall have fixed sashes, iron grills or bars.

(28) All seats in the auditorium, excepting those contained in boxes, shall be not less than thirty-two inches from back to back, measured in a horizontal direction, and firmly secured to the floor. No more than twelve seats shall be placed in any box. Boxes shall be divided by partition or rail, and shall lead to an aisle which connects with an exit or corridor. No seat in the auditorium shall have more than six seats intervening between it and an aisle on either side. No stool or seat shall be placed in any aisle.

(29) All platforms in galleries formed to receive the seats shall be not more than twenty-six inches in height of risers, nor less than thirty-two inches in width of platform. All aisles on the respective floors in the auditorium shall be not less than three feet wide where they begin, and shall be increased in width toward the exits in a ratio of one and one-half inches to five running feet.

(30) The foyers, lobbies, corridors, passages and rooms for the use of the audience, not including aisles spaced between seats, shall on the first or main floor where the seating capacity exceeds five hundred or more, be at least sixteen feet clear, back of the last row of seats, and on each balcony or gallery at least twelve feet clear of the last row of seats.

(31) Gradients or inclined planes shall be employed instead of steps where possible to overcome slight difference of level in or between aisles and passages.

(32) Every theatre accommodating three hundred persons shall have at least two exits; when accommodating five hundred persons, at least three exits shall be provided; these exits not referring to or including the exits to the open court at the side of the theatre. Doorways of exit or entrance for the use of the public shall be not less than five feet in width, and for every additional one hundred persons or portions thereof to be accommodated, in excess of five hundred, an aggregate of twenty inches additional exit width must be allowed. All doors of exit or entrance shall open outwardly and be hung to swing in such manner as not to become an obstruction in a passage or corridor, and no such door shall be closed and locked during any representation, or when the building is open to the public. Distinct and separate places of exit and entrance shall be provided for each gallery above the first. A common place of exit and entrance may serve for the main floor of the auditorium and the first gallery, provided its capacity be equal to the aggregate capacity of the outlets from the main floor and the said gallery.

(33) No passage leading to any stairway communicating with any entrance or exit shall be less than four feet in width in any part thereof.

(34) All stairs within the building shall be constructed of approved fireproof material throughout. All stairs to have treads of uniform width and risers of uniform height throughout each flight. Stairways serving for the exit of fifty people shall be at least four feet wide between railings or between walls, and for every additional fifty people to be accommodated six inches must be added to their width. The width of all stairs shall be measured in the clear between hand-rails. In no case shall the risers of any stairs exceed seven and one-half inches in height, nor shall the treads, exclusive of nosings, be less than ten and one-half inches wide in straight stairs. No circular or winding stairs for the use of the public shall be permitted.

(35) Where the seating capacity is for more than one thousand people, there shall be provided at least two independent staircases, with direct exterior outlets for each gallery in the auditorium, where there are not more than two galleries, and the same shall be located on opposite sides of said galleries.

(36) Where there are more than two galleries one or more additional staircases shall be provided, the outlets from which shall communicate directly with the principal exit or other exterior outlets. All said staircases shall be of width proportionate to the seating capacity as elsewhere herein provided. Where the seating capacity is for one thousand people or less, two direct lines of staircases only shall be required, located on opposite sides of the galleries, and in both cases shall extend from the sidewalk level to the upper gallery, with outlets from each gallery to each of said staircases.

(37) At least two independent staircases, with direct exterior outlets, shall be provided for the service of the stage and shall be located on opposite sides of the same. All inside stairways leading to the upper galleries of the auditorium shall be inclosed on both sides with walls of approved fireproof materials. Stairs leading to the first or lower gallery may be left open on one side, in case they shall be constructed as herein provided for similar stairs leading from the entrance hall to the main floor of the auditorium. In no case shall stairs leading to any gallery be left open on both sides.

(38) When straight stairs return directly on themselves, a landing of the full width of both flights, without any steps, shall be provided. The outer line of landings shall be curved to a radius of not less than two feet, to avoid square angles. Stairs turning at an angle shall have a proper landing without winders introduced at said turn. In stairs, when two side flights connect with one main flight, no winders shall be introduced, and the width of the main flight shall be at least equal to the aggregate width of the side flights.

(39) All stairs shall have proper landings introduced at convenient distances. All inclosed staircases shall have, on both sides, strong hand-rails firmly secured to the wall about three inches distant therefrom and about three feet above the stairs, but said hand-rails shall not run on level platforms and landings where the same are more in length than the width of the stairs.

(40) All staircases eight feet and more in width shall be provided with a centre hand-rail of metal, not less than two inches in diameter, placed at a height of about three feet above the centre of the treads, and supported on wrought metal or brass standards of sufficient strength, placed not nearer than four feet nor more than six feet apart, and securely bolted to the treads or risers of stairs, or both, and at the head of each flight of stairs on each landing the post or standard shall be at least six feet in height, to which the rail shall be secured.

(41) Every steam boiler which may be required for heating or other purposes shall be located outside the building, and the space allotted to the same shall be inclosed by walls of masonry on all sides, and the ceiling of such space shall be constructed of approved fireproof materials.

(42) All doorways in said walls shall have fireproof doors. No floor register for heating shall be permitted. No coil or radiator shall be placed in any aisle or passageway used as an exit, but all said coils and radiators shall be placed in recesses formed in the wall or partition to receive the same. All supply, return or exhaust pipes shall be properly incased and protected where passing through floors or near woodwork.

(43) Standpipes four inches in diameter shall be provided with hose attachments on every floor and gallery as follows: One on each side of the auditorium in each tier, also on each side of the stage in each tier, and at least one in the property room and one in the carpenter's shop, if the same be contiguous to the building. All such standpipes shall be kept clear from obstruction. Said standpipes shall be separate and distinct, receiving their supply of water direct from the power pump or pumps, and shall be fitted with the regulation couplings of the Fire Department, and shall be kept constantly filled with water by means of an automatic power pump or pumps, of sufficient capacity to supply all the lines of hose when operated simultaneously, and said pump or pumps shall be supplied from the street main and be ready for immediate use at all times during the performance in said building. In addition to the requirements contained in this section, the standpipes shall also conform to the requirements contained in section 70 of this Code.

(44) A separate and distinct system of automatic sprinklers, with fusible plugs, approved by the Inspector of Buildings, supplied with water from a tank located on the roof over the stage and not connected in any manner with the standpipes, shall be placed on each side of the proscenium opening and on the ceiling or roof over the stage at such intervals as will protect every square foot of stage surface when said sprinklers are in operation. Automatic sprinklers shall also be placed, wherever practicable, in the dressing rooms, under the stage and in the carpenter shop, paint rooms, store rooms and property rooms.

(45) A proper and sufficient quantity of two and one-half inch hose, not less than one hundred feet in length, fitted with the regulation couplings of the Fire Department and with nozzles attached thereto, and with hose spanners at each outlet, shall always be kept attached to each hose attachment as the Fire Chief may direct. There shall also be kept in readiness for immediate use on the stage, at least four casks full of water, and two buckets to each cask. Said casks and buckets shall be painted red.

(46) There shall also be provided hand pumps or other portable fire extinguishing apparatus and at least four axes and two twenty-five-foot hooks, two fifteen-foot hooks, and two ten-foot hooks on each tier or floor of the stage.

(47) Every portion of the building devoted to the uses or accommodation of the public, also all outlets leading to the streets and including the open courts or corridors, shall be well and properly lighted during every performance, and the same shall remain lighted until the entire audience has left the premises. All gas or electric lights in the halls, corridors, lobby or any other part of said buildings used by the audience, except the auditorium, must be controlled by a separate shut-off, located in the lobby and controlled only in that particular place.

(48) Gas mains supplying the building shall have independent connections for the auditorium and the stage, and provision shall be made for shutting off the gas from the outside of the building. When interior gas lights are not lighted by electricity other suitable appliances, to be approved by the Inspector of Buildings, shall be provided.

(49) All suspended or bracket lights surrounded by glass in the auditorium, or in any part of the building devoted to the public, shall be provided with proper wire netting underneath. No gas or electric light shall be inserted in the walls, woodwork, ceilings, or in any part of the building, unless protected by approved fireproof materials. All lights in passages and corridors in said buildings, and wherever deemed necessary by the Inspector of Buildings, shall be protected with proper wire network. The footlights, in addition to the wire network, shall be protected by a strong wire guard and chain, placed not less than two feet distant from said footlight, and the trough containing said footlights shall be formed of and surrounded by approved fireproof materials.

(50) All border lights shall be constructed to the approval of the Inspector of Buildings, and shall be suspended for ten feet by wire rope. All ducts or shafts used for conducting heated air from the main chandelier, or from any other light or lights, shall be constructed of metal and made double, with an air space between.

(51) All stage lights shall have strong metal wire guards or screens not less than ten inches in diameter, so constructed that any material in contact therewith shall be out of reach of the flame of said stage lights, and must be soldered to the fixtures in all cases.

(52) The standpipes, gas pipes, electric wires, hose, footlights, and all apparatus for the extinguishing of fire or guarding against the same, as in this section specified, after being installed, shall be in charge and under control of the Fire Department, and the Chief of said Department is hereby directed to see that the arrangements in respect thereto are carried out and enforced. A diagram or plan of each tier, gallery or floor, showing distinctly the exits therefrom, each occupying a space not less than fifteen square inches, shall be printed in black lines in a legible manner on the programme of the performance. Every exit shall have over the same on the inside the word "Exit" painted in legible letters not less than eight inches high.

(53) The provisions of the foregoing shall not be construed to mean or made to apply to any theatre, opera house, or building intended to be used for theatrical or operatic purposes, now erected or for which plans have heretofore been approved by the Inspector of Buildings.

CHAPTER XXX.
Elevators and Hoistways.

SECTION 117.

(1) No elevator or hoist shall hereafter be erected in any building before the owner or his agent, architect or contractor shall file a plan and description of the proposed construction, equipment and mode of operation of the hoistway, and obtain the approval of the Inspector of Buildings therefor, nor shall it be operated until such approval is obtained.

(2) Certificates of inspection shall be issued and be good for one year unless an unsafe condition or function is discovered, when such elevator or hoistway shall remain unused until thorough repair and re-inspection and test shall permit its renewed operation.

(3) All elevators throughout to be of an approved make and equipped with cages, doors and locks, counter weights and machinery, full safety, limit and break devices, and overhead gratings, to secure fullest immunity from danger or accident to passengers thereon.

(4) All hand power elevators shall be provided with an approved brake made to operate on the outside rim of the rope wheel, and the weight by which the brake band is balanced shall be secured by an auxiliary chain or rope.

(5) Machinery of hand sidewalk lifts shall be equipped with a substantial brake, easily applied, and protected by dog operating on the gear wheel.

(6) All elevators shall be provided with approved means for locking the operating control levers or wheels when released by the operator.

(7) Where basement or sidewalk lifts are installed, an approved guard shall be provided at the first floor or street level. If at the street level, the hatch doors when open shall be protected by chains or bars, and when inside the building, the unprotected sides of the hatch shall be protected by a solid or slat inclosure at least seven feet high, with lifting gates at the loading sides; these gates shall be operated by the action of the car.

(8) Every power-driven sidewalk elevator shall have at the street level a removable railing. The car shall also be provided with a substantial guard or bow to open the sidewalk doors far enough in advance of the car to prevent catching anyone between the elevator car and the sidewalk doors.

(9) At the top and bottom of all elevator shafts there shall be placed over and under the strongest parts of the elevator car approved buffer springs and rubber buffers.

(10) Every elevator car and all counterweights shall be suspended by metallic cables. There shall be not less than two cables independently connected to the car and to each set of counterweights.

Shaftways, Hatchways, Inclosures, Grilles, Etc.

(11) Every shaft hereafter constructed for all power operated elevators having a higher rise than two stories, up to a speed of three hundred feet per minute, shall provide for a car travel of at least four feet above and below the upper and lower terminal landings. A clear space not less than four feet in depth and the full-size of the shaft, shall be provided between the bottom of the shaft and the lowest point of the underside of the car when the car is at the limit of its descent. The distance between the underside of the platform or grating at the top of the elevator shaft, and the top of the crosshead of the car when at the limit of its ascent, shall not be less than four feet.

(12) Every existing freight elevator shall have the hatches on every floor protected by vertical gates and inclosures. The fixed inclosures shall be not less than six feet in height, and the gates as nearly six feet in height as the conditions at the building shall warrant. Wooden gates and inclosures shall be made of vertical strips with space not wider than two inches. Should the stories be so low that the gates cannot be at least five feet in height, with a space under the same of eighteen inches, vertical collapsing gates shall be installed.

(13) Wherever carriage or automobile hoists are installed, hatchways on all floors except the lower one shall be inclosed on the unprotected sides by slat work or solid inclosures of wood at least six feet high, and at the loading ends the approaches shall be protected by a balanced drop bar.

Overhead Construction.

(14) All overhead beams, sheaves and supports shall be of steel or iron, and all overhead beams shall be supported at both ends on brick walls or on steel construction, or steel construction resting on masonry.

(15) All overhead machinery shall be supported on a substantial wrought-iron or steel frame or beams, and where it is necessary to hang bearings underneath the supporting beams, these bearings shall be supported by wrought-iron or steel straps bolted to and through the supporting frame or beam.

(16) At the top of the shaft, and under the suspension sheaves and beams of all elevators, there shall be built a substantial working platform or grating or open construction of iron or steel having not more than one and one-half inches space between any two members of said grating and made so as to sustain a load of one hundred and fifty pounds to the square foot; said platform or grating shall be securely supported, independent of the overhead construction carrying the sheaves and other overhead appliances.

CHAPTER XXXI.

SECTION 118.

Existing Actions and Liabilities.

Nothing in this Code contained shall be construed to affect any action or proceeding now pending in any court, nor any right accrued, nor liability incurred, nor any cause or causes of action accrued or existing under any acts or ordinances repealed hereby. Nor shall any right or remedy of any character existing or accrued be lost, impaired or affected by this Code.

CHAPTER XXXII.
Definitions.

SECTION 119.

Building Terms.

(1) Wherever the word "lot" is used in this Code, it shall be construed to mean the entire area devoted to one building including all yards, courts, lights and vent shafts.

(2) Wherever the word "curb" applying to the heights of buildings, or to the definition of a basement or a cellar or to an excavation is used, it shall be construed to mean the curb level at the centre of the front of the building, in the case of a building fronting on one street only; in the case of a building fronting on two or more streets the curb level at the centre of the front facing on the highest curb shall be taken.

(3) The height of a building is the perpendicular distance measured in a straight line from the top of the highest point of the roof beams in the case of flat roofs and from the average height of the gable in the case of roofs having a pitch of more than twenty degrees with a horizontal plane downward to the curb level. When a building does not adjoin the street, the measurements for height shall be taken to the average level of the ground adjoining such buildings.

(4) In measuring the height of a wall the height of the parapet wall down to the top of the roof beams shall not be included.

(5) The length of any building shall be its greatest horizontal dimension.

(6) The width of any building shall be its next greatest horizontal dimension.

(7) Wherever referred to, the width of the street shall be taken as being the distance between the street building lines on opposite sides of the street, measured at right angles to the centre line of the street at the middle of the lot.

(8) A story is that part of any building comprised between any floor and the floor or roof next above. In case any floor or the combined area of floors at any one level extends over less than twenty per cent. of the horizontal area included within the outside walls at that level the same shall not be considered as a floor for the purpose of determining story heights.

(9) A cellar is a story more than one-half below the level of the curb, but it shall not be considered as a story in determining the height of buildings.

(10) A basement is a story, partly, but not more than one-half below the level of the curb, but it shall not be considered as a story in determining the height of buildings unless more than one-half above the curb.

(11) A yard is an open and unoccupied space on the same lot with a building, between the extreme rear line of the building and the rear line of the lot.

(12) A court is an open and unoccupied space other than a yard on the same lot with a building. A court not extending to the street or yard, is an inner court; a court extending to the street or yard, is an outer court, if it extends to the street, it is a street court, if it extends to the yard it is a yard court.

(13) A public hall is a hall, corridor or passageway for the use of the general public.

(14) A stair hall shall include the stairs, stair landings and those portions of the public halls through which it is necessary to pass in going between the entrance floor and the roof of any building.

(15) A shaft includes exterior and interior shafts whether for air, light, elevator, dumbwaiter or any other purpose.

(16) **Bulkhead**—A bulkhead is a structure erected on the roof of a building only for the purpose of enclosing staircases to roofs, elevator machinery, water tank, ventilating apparatus and exhaust chambers or any other necessary machinery required to be at that level. Bulkheads when used only for the above mentioned purposes and when they are only of sufficient height and area to properly enclose any of the above apparatus, equipment or stairs, may be erected on the roof of any building and need not be considered in determining the height of the building.

(17) **Pent Houses**—A pent house is a structure, other than a bulkhead, erected on the roof of a building and not exceeding ten feet in height nor more than twenty-five per centum of the area of the roof at the level at which it is built, said twenty-five per centum not to exceed in any case two thousand five hundred square feet. A pent house shall not be used for sleeping accommodations.

A pent house as defined above may be erected on the roof of any building and need not be considered in determining the height of a building. Any structure erected on the roof of a building not complying with the above or with the definition of bulkheads shall be included in the height of the building.

(18) **Skylights.**—The term skylight shall be taken to mean and include flat, hipped, lantern, monitor, turret, dome, vertical or pitched, saw-toothed construction and all other covers placed over openings on roofs for the admission of light.

Walls and Partitions.

(19) A Bearing Wall shall be taken to mean one on which a beam, girder, truss, column, or other interior load of a building rests.

(20) A Non-Bearing Wall shall be taken to mean one which supports no other load than its own weight.

(21) A Retaining Wall shall be taken to mean one constructed to resist the thrust of earth, water or other substances.

(22) A Foundation Wall shall be taken to mean any wall or pier built below the curb level, or nearest tier of beams to the curb, or average ground level, to serve as a support for walls, beams, girders, trusses, columns, floors, or other vertical load of a building.

(23) A Party Wall shall be taken to mean a wall used, or built to be used, in common by two or more buildings.

(24) An Enclosing Wall shall be taken to mean every outside wall, or vertical enclosure of a building, other than a party wall.

(25) Exterior Wall (see enclosing wall).

(26) Enclosure walls shall be taken to mean non-bearing walls built between steel columns and supported wholly or in part by steel girders.

(27) A Division Wall shall be taken to mean any wall, other than an exterior wall or a party wall, which extends the full height of a building and to the roof.

(28) A Partition Wall shall be taken to mean any interior wall other than a divison wall.

(29) A Curtain Wall shall be taken to mean any non-bearing wall between columns or piers.

(30) A Fire Wall shall be taken to mean any wall built for the purpose of resisting fire.

(31) A Parapet Wall shall be taken to mean that portion of any wall which extends above the roof line.

Buildings.

(32) **Frame Building**—A frame building is a building or structure of which the exterior walls or a portion thereof shall be constructed of wood. Such buildings partially or entirely covered with not more than four inches of brickwork, concrete or stucco, shall be deemed to be frame structures. Wood frames covered with metal shall be deemed to be frame buildings or structures.

(33) **Theatres and Opera Houses, etc.** See section 116.

(34) **Churches.**—A church is any building or portion thereof designed or intended for or used solely as a place of assemblage of a number of people for the holding of meetings or gatherings of a religious character.

(35) **Amusement Hall.**—Any building or portion thereof that is designed for, intended or used as a place of recreation, or amusement, or as a concert hall, ball room, or as a place of public assemblage other than theatres, opera houses, shall for the purposes of this Code be defined as and referred to as an amusement hall.

(36) **Exhibition Buildings**—An exhibition building is any building or part thereof, that is intended or designed to be used for fairs and exhibition purposes, or as a tower for observation purposes, or for any similar use or occupancy, whether temporary or permanent in character.

(37) **Hotel.**—A hotel is any building, or portion thereof, intended, designed or used for supplying food and shelter to residents or guests, and having a general public dining room and containing also more than ten sleeping rooms above the first story.

(38) **Lodging Houses.**—A lodging house is any house or building, or portion thereof, in which persons are harbored or received or lodged, for hire for a single night, or for less than a week at one time, or any part of which is let for any person to sleep in, for any term less than a week.

(39) **Tenement House, Definition of**—A tenement house is any building or house occupied by three or more families living separately from each other, but having a common right in the halls and stairways.

(40) **Apartment House.**—An Apartment House shall be construed as a tenement house and shall be subject to the same laws.

(41) **Boarding House.**—For the purposes of this Code, a boarding house shall be classed as a "Dwelling," provided that not more than ten sleeping rooms in any one building shall be used for the accommodation of boarders. If more than ten sleeping rooms in any one building shall be used for the accommodation of boarders, it shall be classed as a "Hotel."

(42) **Dwelling.**—A dwelling is a residence building intended or designed for, or used as, the home or residence or not more than two separate and distinct families.

(43) **Stable.**—A stable is any building, or portion thereof, that is intended or designed for or used for the sheltering or harboring of horses or live stock, or for the storage of vehicles not driven by their own power.

(44) **Garage.**—A garage is any building, or part thereof, in which any power driven vehicle is kept, whether for use, repair, rental, storage or demonstration purposes.

(45) Temporary structures may be taken to mean and include platforms, stands, tiers of seats election and other booths temporary buildings and circus tents.

(46) **Shed.**—A shed is a roofed structure open on one or more sides that is used for storage or for the shelter of workmen or materials.

(47) **Outhouses.**—Outhouses shall be construed to mean and include all structures built of wood not more than ten feet in height nor more than fifty square feet in area.

CHAPTER XXXIII.
Remedial Code—When This Code Takes Effect.

SECTION 120.

Substitutionary Construction.

That with respect to any of the requirements or provisions of this ordinance, it shall be lawful for the Common Council by resolution upon report submitted by the Inspector of Buildings to specify a substitutionary method or plan of construction, or a substitute in material in the place and stead of that specified in said ordinance, Provided that the risk from fire will not thereby be increased, and in every such case the owner or builder may adopt such method, plan or material specified in such resolution; Provided further that no such resolution shall be adopted without there being first presented to the Common Council a petition specifying in detail the changes desired, the reason therefor, and the location and character of the building in question.

CHAPTER XXXIV.
Repealer.

SECTION 121.

The following ordinances, that is to say: "An Ordinance relating to the construction of Buildings," approved January 3rd, 1896, and ordinances amendatory thereof and supplemental thereto.

"An Ordinance relating to the erection and removal of buildings within certain Limits," approved November 29, 1881, and ordinances amendatory thereof and supplemental thereto, and all other ordinances and parts of ordinances inconsistent herewith are to the extent of such inconsistency hereby repealed.

CHAPTER XXXV.
Remedial Code.

SECTION 122.

This Code is hereby declared to be remedial and is to be construed literally.

Adopted by the Common Council, May 1, 1911.

Approved by the Mayor, May 10 1911.

GEORGE W. V. MOY, Mayor.

Attest:

J. T. MacMURRAY, City Clerk.

Advertisements

—FOR—

New York Herald, World, Times, Sun, Journal, Telegram, American, Brooklyn Eagle, —and— Newark Evening News Received at

The Daily Press

AT REGULAR OFFICE RATES.

Notice to Dog Owners

The time limit for issuing dog licenses expires on

SATURDAY, MAY 20, 1911

After which date arrests will be made of those harboring unlicensed dogs.

All dog owners are notified to obtain licenses for their dogs on or before

SATURDAY, MAY 20, 1911

5 16 10 P. S. KIELY, Chief of Police.

SMALLEY BROS.

147 North Avenue.

BUTCHERS

CHOICE MEATS.
GAME IN SEASON.

ROASTING AND BROILING CHICKENS A SPECIALTY.

Orders called for and delivered.
Telephone 88-A.

FURNITURE,
OIL CLOTHS,
STOVES, ETC.

LOUIS KADESH
23 Somerset Street

THIS MEANS YOU

may save, in addition to getting superior wares, from 5c to 15c on purchases by selecting the Royal Talcum, Tooth and Foot Powders, Royal Shaving Sticks and Royal Shaving Soap Powder, Royal Silver Polish and Royal Face Powder, in twenty leading stores of Plainfield. Samples of Royal Tooth Powder and Royal Violet Talcum of dealers on request. Royal products will not disappoint you. Allen Pharmacal Co., Plainfield, N. J.

L. Moraller & Son,

Watchmakers and Jewelers,
Watches, Clocks and Jewelry.
Fine Watch and Clock Repairing a Specialty.

219 Park Ave., Plainfield, N.J.

PAINTERS AND DECORATORS.

AGENTS FOR
LIKE TILE
The Sanitary Wall Covering.
WOOD KRUSTA
Aerochrome Washable Wall Decoration.
Interior Decoration a Specialty
Woolston & Buckle
Painters and Decorators,
145 North Avenue.

THE REASON

I have the confidence of the public is because I never take a contract at a figure too low to enable me to do the work properly and give permanent satisfaction to the customer. It may cost you a little more in the beginning, but a great deal less in the end.

James C. Hansen

Decorator, Paper Hanger & Painter
Dealer in Wall Paper, Paints, Oils, Glass, &c., &c.
141 East Front St. Tel. Call 846

M. WARREN
PAINTER, DECORATOR and PAPERHANGER
58 SOMERSET ST.,
opposite Saengerbund Hall

New Jersey Central

TRAINS LEAVE PLAINFIELD.

For New York—..10, 3.41, 5.41, 5.36, 6.00, 6.27, 6.55, 7.25, 7.28, 7.45, 7.46, 7.55, 7.59 8.12, 8.30, 8.36, 8.43, 9.29, 9.59, 10.11, 11.00, 11.52 a. m., 12.00, 12.36, 1.11, 1.25, 2.32, 2.41, 3.11, 3.48, 4.12, 4.40, 5.45, 6.29, 6.40, 7.33, 8.27, 9.27, 9.39, 10.15, 10.36, 11.28 p. m. Sunday—2.10, 3.41, 5.41, 7.23, 7.58, 8.52, 9.34, 9.42, 10.37, 11.52 a. m., 12.40, 1.11, 1.24, 2.01, 2.41, 3.11, 3.24, 4.29, 5.41, 6.35, 6.48, 8.13, 8.27, 8.35, 9.42, 10.28, 10.36 p. m.

For Newark—5.36, 6.27, (7.05 through train to Newark), 7:46, 8.36, 9.29, 10.11, 11.00 a. m., 12.00, 12.36, 1.25, 2.32, 3.11, 4.12, 4.40, 5.45, 6.29, (7.10 through train to Newark), 7.33, 8.27, 9.39, 10.36 p. m. Sunday—7.23, 8.52, 9.34, 10.37 a. m., 12.40, 2.01, 2.41, 3.24, 4.29, 5.41, 6.48, 8.13, 9.42, 10.36 p. m.

For Easton, Bethlehem, Allentown and Mauch Chunk—5.18, 8.17, 9.43, 11.19 a. m., 2.00, 5.21, 5.44, (6.38 p. m., Easton only). Sunday—5.45, 10.26 a. m., 1.58, 5.44, 7.05 p. m.

For Wilkesbarre and Scranton—5.18, 9.43 a. m., 5.44 p. m. Sunday—5.45 10.29 a. m., 5.44 p. m.

For Long Branch and Asbury Park, etc.—3.41, 8.12, 11.‥ a. m. (12.36 Saturdays only), 3.11, 4.40, 5.45, 8.27, 11.28 p. m. Sunday—3.41, 8.55 a. m., 3.24, 8.13, p. m.

For Lakewood and Atlantic City—3.41, 9.29 a. m. (12.36 Saturdays only), 1.25, 3.11, (6.29 Saturdays only). Sunday—(7.58 Lakewood only), 9.42 a. m., 2.01 p m.

For Philadelphia—7.03, 7.39, 8.45, 9.03, 10.43, 11.48 a. m., 12.42, 2.17, 2.45, 5.13, 6.44, 7.42, 8.50, 9.46, 10.48 p. m., 1.20 night. Sunday—8.45, 9.56, 10.43, 11.42 a. m., 12.42, 1.44, 2.45, 3.42, 4.38, 4.55, 6.38, 6.44, 7.42, 8.50, 9.46, 10.54, 11.54 p. m., 1.20 night.

For Baltimore and Washington. Daily—8.45, 10.43 a. m., 12.42, 2.45, 6.44, 7.42 p. m.

W. G. BESLER, Vice-Pres & Gen Mgr. W. C. HOPE, G. P. A.

5 3 11

W. W. WARNOCK'S New Bakery

Cor. North and Park Aves.

HOME-MADE BREAD, ROLLS, BISCUITS, DELICIOUS PIES, FANCY CAKES AND SPECIALTIES.

Telephone 209

CHAS. KEIDERLING
FURNITURE PACKER.
Furniture, Trunks, Pictures, China, Glass and Bric-a-Brac Packed and Crated for Storage and Shipping. Storage Rooms to Let.
Tel. 559-J 258 E. Front St.

Central R. R. New Stands.

You can get it at the C. R. R. News Stands, both depots. Plainfield Daily Press and Elizabeth Journal on sale at both stands. Philadelphia Morning, Evening and Sunday Papers. Largest assortment of Magazines and Weekly Papers in the city. Back numbers procured. Brooklyn Papers, English Publications. Daily and Sunday Papers delivered. Orders left at stand receive prompt attention. Open Sundays.

JOHN WIRTH
(Successor to Henry Liefke.)
BAKERY AND CONFECTIONERY
201-203 West Front St. Tel. 728
Orders delivered at short notice.

Hodge's Pharmacy.
Y. M. C. A. Building.
BELLE MEAD SWEETS.
Telephone 62.

A. H. ENANDER
Sanitary Plumbing, Gas Fitting, Steam and Hot Water Heating.
Contractor for Sewer Connections.
125 WATCHUNG AVE.

Hoagland's Express
Careful Furniture Moving
Experienced and Competent Men.
Office 205 Park Av. Tel. 833-w
Home Tel. 648-L.

HENRY WIERENGA
Residence 'Phone 517-3.
Furniture, Freight, Baggage, Express and Rigger.
PIANO MOVING A SPECIALTY.

CHRISTIAN ENDEAVOR.

Prayer Meeting Topic For the Week Beginning May 21, 1911.

Topic.—Growing into larger work.—Mark iv. 26-32. (Union meeting with the juniors and intermediates.) Edited by Rev. Sherman H. Doyle, D. D.

It should be the aim of every Christian organization to increase and to extend its work. The parables of Christ, which have been selected for our study, not only point out the methods by which growth in Christian work is made possible, but also emphasize the fact that growth is the law of the kingdom of God and that it is to expand until the kingdoms of this world shall have become a part of the kingdom of our Lord and Saviour Jesus Christ. As members of a Christian organization which has been especially successful in advancing the kingdom of Christ by its definite and enthusiastic work it should ever be our aim and endeavor to do our part in bringing about this glorious consummation. Let us therefore study the laws of growth in Christian work and be encouraged to do more for the advancement of Christ's kingdom.

1. Growth in Christian work depends upon divine power. It is true that we have the high honor of being "colaborers with God," yet nothing that we alone can do will ever advance His kingdom. The man in the parable planted the seed, but he had no power to make it grow. Its vitality was independent of any labor that he might have performed. He plants it and then pursues his ordinary business—sleeps by night and rises by day, engages in other employments—yet the seed grows by the power of God working through the force of nature. As in the natural so in the spiritual world. It is "not by might nor by power, but by My spirit, saith the Lord of Hosts." Paul may plant and Apollos water, but God alone can give the increase. In our endeavors to advance our work let us keep this fact in mind. Let us faithfully do our part, yet humbly and prayerfully depend upon God for His blessing in crowning our labors with success.

2. Growth in Christian work is gradual and progressive. "The earth bringeth forth fruit of herself; first the blade, then the ear, after that the full corn in the ear." This is the law of the natural world, and it is also true of spiritual things. Nor does this law ever vary. The fruit never comes first, the blade last. But there is too often a tendency to expect a reversal of this law in the spiritual world. How often we become discouraged because the harvest does not appear as soon as we had hoped and expected. But God does everything as it should be done, and to everything there is its season. Let us therefore be patient, even if the results of our labors are not speedily manifested. The harvest will come, and we shall reap in due season, in God's season, if we faint not.

3. Growth is possible from small beginnings. This is the truth of the parable of the mustard seed. "A grain of mustard seed" was a common expression among the rabbis for anything exceedingly small. Yet "it groweth up and becometh greater than all herbs and shooteth out great branches, so that the fowls of the air may lodge under the shadow of it." No Christian work is so small but that under the blessing of God it may not become larger, nor can we tell what great things may develop from the smallest beginnings. The Christian church had a small beginning. So had its most powerful organizations. But from these small beginnings worldwide blessings and benefits have resulted. God seems to find delight in producing great results from small beginnings. This fact should encourage and inspire us all as Christian workers. What we are able to do may seem small and insignificant, but the results from these efforts may be very great. Let us not despise the day of small things. Let us not make light of trifles. "Trifles make perfection, and perfection is no trifle." God can make much out of little.

BIBLE READINGS.

Gen. xxxix, 2-6; I Kings iv, 29; Isa. liv, 1-6; Zech. iv, 1-14; Matt. x, 42; xxv, 14-30; I Cor. iii, 6-9; xv, 58; Gal. vi, 9, 10; Heb. iii, 1-5.

Judge's Editor an Endeavorer.

Among the distinguished members of the Christian Endeavor societies is the young editor of the humorous weekly, Judge. James Melvin Lee was born at Port Crane, N. Y., in 1878. His father was a Methodist minister, so that the lad had a chance to see a good deal of the country and make useful observations of many sorts of folk.

In 1900 young Lee was graduated from Wesleyan university, Middletown, Conn. While at college he was able to earn most of his expenses by furnishing correspondence for the Sun, Herald, Times and Press of New York, the Boston Herald and the Springfield (Mass.) Union, besides Associated Press work and work for local papers.

After graduation young Lee had a position waiting for him on the Springfield Union. For awhile he was on the staff of the Oneonta (N. Y.) Star, and he remembers that while he was there he sold an article to the Christian Endeavor World.

CHRISTIAN ENDEAVOR.

Christ is the Dynamo, the Power;
He giveth strength.
He is the Vine, man's work the flower
That blooms at length.
—John R. Clements.

10 PAGES

THE DAILY PRESS.

10 PAGES

Established May 10, 1887. PLAINFIELD, NEW JERSEY, FRIDAY, MAY 19, 1911. Two Cents a Copy—$5 a Year.

A HOWARD COMEDY

Capital Presentation of "The Henrietta" Keeps the Audience Laughing.

There have been amateur theatrical performances given in this city before last night, but it is doubtful if anything quite so well acted has been seen. From the very start of "The Henrietta" until the curtain fell on the last scene of the play there was a continuous clapping of hands in approval of the work of the actors. The theatre was full, and the performance of Bronson Howard's comedy, which was given by the Park Comedy Club for the benefit of the Anti-Tuberculosis League, proved a success.

Particularly brilliant preformances were given by Mrs. Charles Barlow, who assumed the character of "Agnes;" Charles H. Lyman, as "Nicholas Vanalstyne," whose laugh became contagious, and DeWitt P. Brokaw, who played "Nicholas Vanalstyne, Jr.," to perfection. Of the others in the cast nothing but good words can be said. Alston M. Abbott, who took the part of "the lamb," could hardly have been improved upon, Miss Grace Isabel Ashwell, as the wife of the younger Vanalstyne, William Flanders, as the broker, and Laurens H. VanBuren, as "The Shepherd" all provoked the audience into prolonged applause by their clever interpretation of their parts.

Following out the general Wall street effect on both customers and brokers the play hits the nail on the head and judging by the uproarious laughter the audience was alive to the various situations and appreciated the humor injected by Mr. Howard. Five curtain calls followed the conclusion of the third act and even the reappearance of the cast failed to stop the applause which lasted for fully five minutes. To say that the play pleased is too mild. The audience fairly went wild over the splendid work of the amateur actors and no doubt will attend the second performance which will be given tonight. The play was scheduled to be given in Cranford on May 23, but it has been learned that the little opera house in that town is too small to accommodate the scenery therefore the date has been abandoned.

The full cast was as follows:

Nicholas Vanalstyne, Jr., DeWitt P. Brokaw; Musgrave, an old clerk; Henry Crofut White; Nicholas Vanalstyne, "Old Nick in the Street," Charles H. Lyman; Agnes, a niece of Nicholas Vanalstyne, Mrs. Charles Barlow; Dr. Parke Wainwright, E. P. Sharretts; Bertie Vanalstyne, the "lamb," Alston A. Abbott; Mrs. Rose Vanalstyne, wife of Vanalstyne, Jr., Miss Grace Isabel Ashwell; Watson Flint, broker, William Flanders; Mrs. Cornelia Opdyke, a widow, Mrs. Alston M. Abbott; Rev. Dr. Murray Hilton, a shepherd, Laurens H. VanBuren; Lady Mary Trelawney, Miss Anne Ramsey Johnston; Lord Arthur Trelawney, her husband, John Valiant.

The stage committee consisted of Charles H. Lyman, chairman; Mrs. Cornelius B. Tyler, Miss Ursula Roland, Mrs. Francis E. DuBois and Mrs. Henry Crofut White.

Edgar Hart, who succeeded the late Edward Patterson as coach for the club and who conducts a school of elocution and acting at Carnegie Hall, New York, was congratulated after the play last night for the splendid performance of the company.

Felled by Tricycle Wheel.

Mrs. William Redmond, who lives on Madison avenue just back of the flat building at the Second street corner, was walking in the yard at her home this morning when someone in an apartment above threw an iron tricycle wheel out of a window. It struck Mrs. Redmond on the right side of the head, inflicting a severe gash and badly stunning her. She refused to have a physician called and first aid treatment was given by Patrolman William Messler. A search of the flat building failed to reveal the identiy of the person who threw the wheel.

1911 Cars for Hire

at Thompson's garage by hour, day or week; rates no higher than charged for old cars. 5 19 3 •••

—Tomorrow Neuman Bros. will have a shipment of delicious Maryland and Norfolk strawberries.

—Automobile to hire by day or hour; first-class reference. Charles O. Pearson, 826 West Fifth street. 'Phone 775. 5 12 tf•••

—The time to contest for the prize of $25 offered by Plainfield Ice & Supply Co. will end on the night of May 31st. Any pupil wishing to enter the contest should have their returns in the hands of the company before that night in order to be eligible. So hurry up, if you wish to get this prize. For conditions of contest see advertisement in this issue. •••

ENDEAVORERS' UNION HOLD MAY CONGRESS

All the societies connected with the Plainfield Christian Endeavor Union were well represented at the May Congress held in Y. M. C. A. parlors last evening. A new society was received into the union and three amendments to the constitution were adopted. The new society is known as the Parker Union of Young People, of Lincoln, of which Alexander D. Galloway is its president, and Miss Harriet Smith secretary.

The amendments to the constitution provide: first, to arrange for a temperance committee for the local union; second, to place the regular mass meeting of the union in charge of the executive committee, and third, to make seven members form a quorum.

The Lincoln society was welcomed by President Frank Stewart in a happy speech. The secretary of the Union was authorized to write a letter to Charles F. Windham, expressing regret at his leaving this city. Mr. Windham has taken a government position at Washington.

Mrs. Milton Miller, a member of the West End Tabernacle society was elected a delegate to the international convention to be held in Atlantic City in July. It is believed that at least forty delegates and members of the local societies will attend the convention. Twelve members of Trinity Reformed church and eight members of the Temple Baptist societies signified their intention of attending the convention.

A CHINESE SUPPER AND ENTERTAINMENT

"Ching, Chjng, Chinese Supper and Entertainment" was given under the auspices of the Willing Workers, H. J. Martin's Sunday-school class, and the Junior Christian Endeavor Society, attracted a large number of patrons to Trinity Reformed church last night and the affair was a great success. More than 150 suppers were served by the young people from 6 to 9 o'clock and a considerable sum realized as profit. The Willing Workers prepared the supper, while the Juniors assisted in serving it. All wore Chinese costumes and the rooms were attractively decorated in the true Chinese style. There were many side attractions which helped to swell the proceeds.

The whole affair was in charge of Mrs. Martin Hansen, president of the Willing Workers, and Mrs. R. V. Kiney and Mrs. Lafayette Rosenstiehl, superintendent of the Junior C. E. Society. The Willing Workers will give their share of the profits to the building fund, while the Juniors will give theirs to missions.

In addition to the suppers, which was a fine one, well cooked and promptly served, the Juniors gave an excellent entertainment, the program being as follows:

Song, "Only a Little Baby," Adele and Ruth Freeman; "Playing Chinese School," a sketch, Jennie Sears, Nellie McAfee, Louise Seader, Marion Woolley, Helen Thompson, Helen McAfee, Russell Sears, Howard Willett. "Wen Shung Song," Marion Blair, Dorothy Martin, Marguerite Barkalew, Dorothy Seader, Alva Hansen, Alma Allegar, Laura Smith, Marion Woolley, Grace Wakefield, Marion Thompson, Helen McAfee. "Chinese Motion Song," Nellie McAfee, Mildred Oliver, Marion Blair, Marion Woolley, Helen Thompson, Saeder sisters, Marguerite Barkalew, Laura Smith, Helen Leitheusser, Jennie Sears, Ella VanArsdale, Elizabeth Chickering. Cornet solo, Dorothy Seader, accompanied on the piano by Louise Seader. "Boys' Song," Harold, Vail, Ray Vail, Alfred Willett, Howard Willett, Harold Clarkson and Albert Baker.

Those who presided at the tables were Mrs. Albert F. Baker, Mrs. J. Herbert Freeman, Mrs. A. K. Willett and Miss Ida Swackhamer. The following girls served as waitresses: The Misses Jennie Sears, Nellie McAfee, Helen Woodruff, Maud McAfee, Adelaide Cole, Helen Leithesser Marion Thompson, Madaline Blair, Dorothy Martin, Mary Bennett, Ella VanArsdale, Alice Auten, Grace Wakefield, Elizabeth Chickering, Adele Freeman, Ruth Freeman, Marion Woolley, Louise Seader, Laura Smith, Marjorie Storr, Helen McAfee, Helen Thompson. The supper committee comprised Mrs. Woolley, Mrs. H. J. Martin, Mrs. Martin Hansen and Mrs. Wherry. Those in charge of the pies were Miss Lindsay, Miss L. Scheelein, Miss A Scheelein, Mrs. Allegar, and those who sold chop sticks were Lawrence French, Harry Kirch, while Elmer French and Alfred Willett had charge of the "rules of etiquette." Mrs. R. V. Kinney had charge of the ice cream and Charles W. Beiter received tickets at the door and took care of the cash.

TOLD PHONE STORY

Paul H Burns Discussed the History and Importance of Bell Invention.

Not a very large audience heard the lecture given by Paul H. Burns, local manager of the New York Telephone Company, who was introduced by former Mayor Charles J. Fisk, under the auspices of the Chamber of Commerce in its rooms last night. He sketched the telephone mystery from the inception to its present complete condition, showing photograhpic slides of interest.

One of the slides showed Alexander Graham Bell, the inventor of the telephone as he looked in 1876, when 29 years old. There were no girls working on the system when first installed, yet today very few exchanges employ boys and men excepting in the mechanical departments. There were thrown on the screen pictures of linemen at work, setting up poles and stringing wires, exchanges in Moscow, Russia; Chicago, and other large cities and other indicating the methods of finding "trouble" on any part of the lines.

The cable vault of the Riverside exchange, in New York city, showed one of the largest and most complete in the world. Here there are fifty cables containing something like 45,000 wires. In New York city alone. The underground conduits contain fourteen million pounds of copper and about thirty-five million pounds of lead.

Many other interesting slides were shown giving the audience some interesting information on the complete system of telephony, including the system of instruction of employes, their training for positions as operators and other interesting features.

Mr. Burns was congratulated upon his lecture at the finish.

LINCOLN SCHOOL EXHIBITION PLEASES

There was an exhibit of the work done by the pupils of all grades from the Kindergarten to the Fifth at the Lincoln School yesterday afternoon, which was visited by a large number of parents. The work shown included water-color painting, raffia, wood-carving, sewing, embroidery and millinery. It was interesting to note the improvement made by the pupils during the year from specimens set for comparison.

The water color work attracted the most attention. It showed that pupils had not only great originality, but a sense of beauty and an ability to blend colors so as to get the best effects for their subjects. Some fine designs in wood carving were shown, a result of the manual training instruction. This work proved very attractive.

Penmanship, neatness in mathematics, in fact, every department of the school work indicated careful and pains-taking effort on the part of the teachers, who took much pride in describing the method employed at the school.

Another noticeable feature was the splendid condition of the school itself. Absolute cleanliness is the rule and the janitor evidently lives up to the rule. Especially good were the nature studies at a "sand farm" by the pupils of the Kindergarten.

The exhibit will be given again this evening at 8 o'clock and the parents of all the pupils of the school are urged to attend and gain some knowledge of what their children are learning and doing.

The teachers under Principal Miss Griffin are: Miss Addie Eastman, Miss Tennant, Miss Crane, Miss Marsh, Miss Woods, Miss Barrett, Miss Allie Eastman, Miss Reynolds, Miss Lee and Miss Decker.

STILLMAN BOYS WALLOP THE GRACE CHURCH TEAM.

Grace church team was defeated by the nine from the Stillman school, in a seven inning game yesterday by the score of 19 to 5. The contest proved a merry-go-round. The battery for Grace church team was Cottrell, Huelson and Rogers and Manley, and Waller and Hanahan, were in the points for Stillman. The score by innings:

Grace church .....4 1 0 0 0 0 0—5
Stillman 7D. ....0 3 2 1 0 0 0 4—19

To Undergo Operation.

Justice S. Clark Mundy, of Stone street, was taken to Muhlenberg Hospital yesterday afternoon to undergo an operation for gall stones.

Boynton Beach Opens May 27.

Boynton Beash, the popular summer resort, will open for the season on May 27, with a full line of attractions.

ADOPT PLATFORM

New Jersey Progressive Republicans Elect Officers for Campaign.

At a largely attended meeting of the Progressive Republican League of New Jersey, in Newark yesterday afternoon, a State platform was adopted for the campaign of next fall and officers were elected. This was followed by a dollar dinner last night in the Krueger auditorium, which was attended by seven hundred men and was marked by enthusiasm. Among those in the gathering were Mayor G. W. V. Moy, Howard Tracy, Arthur Lovell and Dr. M. L. Clawson, all of this city.

Progressive addresses were made by Senator Albert A Cummins, of Iowa; George L. Record, of Jersey City, and Frank H. Sommer and Judge William P. Martin, of Newark. There was the usual scoring of boss rule and the accomplishments of the progressives, and their plans for the future, were told.

The afternoon election resulted in the choice of Edmund B. Osborne, of Montclair, for another term as president; Frank Higgins, of Jersey City, as secretary, and Lathrop Anderson, of Newark, as treasurer. The president was empowered to name a vice-president and one member of the Executive Committee from each county. The new platform opens with congratulations to the State for the enactment of the primary and election reform law, the corrupt practices act, the workmen's compensation and public utilities acts.

Credit is given Governor Wilson for his leadership in the fight but a large share is taken by the progressives for having by years of fighting stirred up a public sentiment which was the Governor's main reliance. Support for progressive candidates is urged, so the bosses cannot return to power and nullify the reforms. The platform pledges the progressives to the Oregon plan of electing United States Senators, to a reduction of rates on gas, arc lights, water, telephone and railroad commutation tickets, enforcement in full of public utilities law and complete taxation of railroad property, home rule, the referendum convention.

George L. Record, of Newark, made the strongest speech of the evening, declaring that by a combination of circumstances which can only be explained on the theory of active intervention of divine Providence in political affairs, one of the most remarkable men of our times was put into office in New Jersey. Governor Wilson's absolute faith toward the public, he added, resulted in making laws of the entire progressive program.

WALTER BELL WON

Captures Most Points at the Netherwood Annual Athletic Meet.

The Netherwood athletic meet held at the old hunt club grounds yesterday afternoon, under the efficient management of Stanley Hazleton Bellows, was a great success from start to finish. There was a large number of entries in the various events. Walter Bell, won three events, the 220 yard dash, 440 yard dash and the one mile run, also was point-winner. He was no match, however, for Pelham Wilmerding in the 60 yard dash. The summary:

60 yard dash—(Juniors)—First, Pelham Wilmerding; second, Benjamin Cooley; third, Kenneth Platt. Time 6 1-5 seconds.

60 yard dash—(Seniors)—First, Mead Holstein; second, Alfred Day; third, Clinton Berrian. Time, 6 3-5 seconds.

100 yard dash—(Juniors)—First, Craig Blair; second, Walter Bell; third, Benjamin Cooley. Time, 11 4-5 seconds.

100 yard dash—(Seniors)—First, Mead Holstein; second, Alfred Day; third, Clinton Berrian. Time,11 2-5 seconds.

Running high jump—(Juniors)—First, Stanley Bellows; second, Esty Foster; third, Pelham Wilmerding. Jump, 4 feet 5 inches.

220 yard dash—(Juniors)—First, Walter Bell; second, Kenneth Platt; third, Voorhees Borden. Time, 32 2-5 seconds.

440 yard dash—(Juniors)—First, Walter Bell; second, Stanley Bellows; third, Pelham Wilmerding. Time 67 seconds.

Hop, step and jump—(Juniors)—First Craig Blair; second, Benjamin Cooley; third, Esty Foster. Jump 30 feet 6 inches.

One mile run—(Juniors)—First, Walter Bell; second, Voorhees Borden; third, William Moore. Time, 6 minutes 56 seconds.

—Press Want Ads. Pay.

BORNMAN PENALTY

Warren Twp. School Fund Custodian Gets a Light Sentence.

John Bornmann, who for the past seven years was custodian of school funds in Warren township, and was recently found guilty of the charge of being short in his accounts to the extent of about $3,000, was sentneced by Judge Clarence L. Case in the Somerset County Court, this morning to serve nine months in the county jail and pay a fine of $100 The sentence, which is considered a light one, was due to the fact that no criminal intent was shown on the part of Bornmann.

Prior to sentencing the prisoner, Alvah A. Clark, counsel for Bornman presented a petition signed by two hundred residents of Warren township, and including members of the school board, asking the court to show leniency in his case. It is also stated that Bornmann had made full resitution of the shortage, had disposed of his property and that his father and sister had assisted him in making good the shortage.

So far as can be learned Bornmann was the beneficiary of about $440 of the $3,000, the balance representing various sums loaned by him to friends in Warren township. It is generally considered that Bornmann was simply a tool for others, and yet in the face of this fact he has steadfastly refused to disclose the names of those to whom he made loans.

The shortage, it is said, occurred between 1905 and 1910, but various notes and other valuable papers were burned, thus destroying evidence which it is believed might involve other well-known residents of the township. It has been remarked that Bornmann's sentence was even lighter than that of Joel Coddington, but this is explained by the fact that Coddington defied the court.

Horace Coddington, who was also implicated in township affairs, was sentenced to eighteen months in State Prison, but the case is now up on appeal. There are many who believe that Coddington will eventually have to serve the time at Trenton.

7TH DAY BAPTIST MEN TO HOLD BANQUET

The Men's Club of the Seventh-Day Baptist church will hold its annual meeting and election of officers Sunday evening when a supper will be held. There will be several short speeches and a program of music. David E. Titsworth will be the toastmaster. This will be the last meeting of the club prior to the summer vacation.

The Junior and Senior C. E. Societies of the church will hold a union service tomorrow afternoon at 4 o'clock. The topic will be "Growing into Larger Work." The leader will be the superintendent of the Junior society, Franklin A. Langworthy.

Rev. Edwin Shaw, pastor, will preach at the regular service at 10:30 o'clock tomorrow morning and the Sabbath-school will meet at 11:45, and the prayer meeting will be held this evening at 8 o'clock.

The annual meeting of the Seventh-Day Baptist Eastern Association will be held with the church at Berlin, N. Y., May 25-28, and Rev. Edwin Shaw, of the local church, will attend. In the absence his pulpit will be occupied by Rev. Dr. J. A. Chambliss, of the First Baptist church.

PLAINFIELD'S SHARE OF STATE SCHOOL MONEY.

County Superintendent of Schools J. J. Savitz, of Westfield, today issued the official figures of apportionment of State school money in Union county. The apportionment for Plainfield follows:

Apportionment from $200,000 appropriation of State school funds, $1,674.26; from the apportionment of $100,000, State school fund, $1,101.92; the amount apportioned to counties out of 90 per cent. of State school tax, $54,438.34; amount apportioned out of 10 per cent., reserve fund by State Board of Education, $5,256.88; from railroad tax, $28,569.44, a total amount apportioned by the State, $91,040.84.

Donovan Girls Must Work.

The Misses Nora and Theresa Donovan, of West Fourth street., well-known characters, received a severe lecture from Mayor George W. V. Moy, in the city court this morning for misbehavior on the streets. They will both have to secure some honorable employment before the end of this month or go to jail.

—Baseball game at the City Market Saturday afternoon and evening 5 19 2 •••

ENTERTAINMENT GIVEN BY FIRST BAPTIST S.S

The annual entertainment and social of the Sunday-school of the First Baptist church held at the church last night proved most enjoyable and was marked by a large attendance. The affair was in charge of a general committee comprising Mrs. Lewis Matlack, chairman; Mrs. John G. MacLaughlin, Mrs. A. L. Kennelly, Mrs. J. V. E. Vanderhoff and Mrs. Robert Pierce.

The entertainment was a novel one in that each class or some member from each class was expected to furnish the program. Among the enjoyable numbers were vocal solos by Herbert Stine, piano selections by Miss Constance Harris, Miss Grace LeMatty, Miss Amy Conant; recitations by Miss Campbell; violin selections by Miss Ruth Martin; several selections by the male quartet from Dr. Norman Probasco's Bible class; also selections by a chorus of young women from the classes taught by Miss Moffett and Harold Serrell.

One pleasing feature was a flag drill given by the young girls from Miss Ruth Day's class. They also sang the "Star Spangled Banner." being accompanied on the piano by Miss Teeter.

Following the entertainment, there was a social time and ice cream and cake were served. The gathering also enjoyed singing popular songs. Robin Brown's class of young men amused all with a parody on a well-known song, which called forth hearty applause.

HARD LUCK COMES TO J. E. STEURWALD

People who have been overjoyed at the receipt of an unexpected gift only to be disappointed a momen later to find it was not intended for then can sympathize with J. Edward Steurwald, of East Second street. He had an experience yesterday or rather a double one, that fits the joy to sadness proposition some times known as good luck and then bad luck.

Mr. Steurwald is the proprietor of a garage on West Fifty-first street, New York. Wednesday night last, as he was closing up business for the day a patron dropped in to pay a bill. In the hurry of making out a bill in order to catch a train, he inadvertently placed $800 in bills and several checks in a desk compartment. He never thought another thing about it until about 5 o'clock yesterday morning, when he awoke at his home and suddenly recalled the transaction of the night before. Hastily springing out of bed he looked in the pockets of his clothing only to find that they contained only some small change. Uncertain as to whether he had left the $800 at the garage or had taken it with him and lost it somewhere, Mr. Steurwald hurried to the east bound station just in time to catch the 6:02 train to New York. Arriving at the garage a little after 7 he was greatly relieved to find that the roll was intact just where he had placed it. The desk was unlocked and it would have been an easy matter for anyone of the dozens of people passing in and out of the place during the night to take it.

Mr. Steurwald had hardly settled back in his chair with a sigh of satisfaction when the telephone bell jingle sharply. In response to his reply that he was the proprietor of the garage, a voice at the other end of the wire said:

"This is Queen City, L. I., police station. We have a couple of auto license numbers belonging to you. Will you call for them or will we send them to you?"

The puzzled Plainfielder inquired if the licenses had not been attached to a car.

"Oh, yes," said the voice, "there was a car but you will be the best judge of what it is now."

Filled with misgivings, Mr. Steurwald looked in the storage room and found that a big limousine car was missing. The hurry to the 6:02 train was repeated in an auto dash to Queen City where the worse was realized. An employe of the garage proprietor had taken out the machine for a joy ride late Wednesday night. Something happened just outside Queen City and after climbing a telephone pole, breaking through a fence and turning over in a ditch the Limousine was left an utter wreck. The recreant driver was taken to a hospital for various severe injuries. The car itself was not worth picking up for repairs.

"Yes, those are my license numbers," said Mr. Steurwald at the police station, "and they are all that remains of what represented $1,000 to me yesterday. The amount is a total loss."

—Wheels, tires and springs for baby carriages. Jack Horner, 33 Somerset street. 3 10 fmw tf •••

DEATH SUMMONS MRS. HUNTINGTON

Highly Respected Women Succumbs in Roosevelt Hospital, Following Operation.

Mrs. Azelia Caroline Huntington, aged about seventy years, wife of Samuel Huntington, of Franklin place, died this morning at Roosevelt Hospital, New York, following an operation performed on Wednesday. She had been ill but a short time, the trouble which caused her death developing very quickly. Specialists were summoned and after a consultation an operation at Roosevelt Hospital was decided upon. The operation, it is said, was successful, but complications followed which resulted in death.

Mrs. Huntington was Miss Azelia Caroline Zerega, and was the daughter of the late Augustus Zerega. She was born in New York city, and had been a resident of this city for about thirty years. During that time she was probably one of the most public spirited women of the city. She was deeply interested in charitable enterprises and was a liberal contributor to all worthy causes. There are a great many people who received from her bounty.

Mrs. Huntington was a member of the Woman's Auxiliary to the Board of Governors of Muhlenberg Hospital, the Monday Afternoon Club and the Equal Suffrage League of Plainfield and North Plainfield, and very active in each one right up to the time she was taken ill. She was a woman of rare judgment and possessed many qualities for which she was greatly admired. As a member of All Souls' church, she was also active, and devoted a great deal of her time to the work of the various departments of that church. She was also a member of the Woman's Exchange, where her help and advice proved incalculable in the management of the worthy charity.

Mrs. Huntington is survived by a husband, three sons, Howard Huntington, of this city, and Augustus and Fred Huntington, of Scranton, Pa., and one daughter, Miss Florence Huntington, also of this city. The announcement of the funeral will be made tomorrow.

DOUBLE SURPRISE FOR YOUNG PEOPLE.

An event of double interest was the "miscellaneous shower" for Miss Maud Emmons, daughter of Mr. and Mrs. J. P. Emmons, of Prospect avenue, and birthday surprise party for Royle T. Phillips, of West Front street, given last evening at the home of Mr. and Mrs. Percy F. Phillips, on Madison avenue. Both were in the nature of a surprise to each other. Miss Emmons thought she was going to attend the surprise to Mr. Phillips, while the latter planned to attend the "shower" for Miss Emmons.

Miss Emmons, who will marry Arthur VanArsdale on June 15, received a large collection of gifts of a miscellaneous character, while Mr. Phillips was also pleasantly remembered. There were about forty guests. A feature of the evening was dancing. During an intermission refreshments were served.

AGAIN TONIGHT.

Don't forget that the Park Comedy Club will repeat its rattling performmance of "The Henrietta" tonight at the Plainfield theatre. It is chock full of fun and the cast is far superior to that of many a $2 show you have seen. And remember that the proceeds go to the Anti-Tuberculosis society, not to be used in some foreign land but right here in Plainfield among our own people. Get your tickets at the box office.

Ran Down Motorcyclist.

Clifford Cole, of West Second street, while motorcycling on Craig place last night, was run down by a horse and runabout near Duer street. The driver of the rig whipped up and his identity is not known. Mr. Cole was hurled to the roadway, but fortunately escaped with a few cuts and bruises. His motorcycle had to be taken to a repair shop.

—Musical concert and tenor soloist at the City Market Saturday evening. 5 19 2 •••

—High grade line of bicycles, motorcycles, etc. Jack Horner, 33 Somerset street. 3 10 fmw tf •••

—For Saturday's trade Neuman Brothers will have asparagus, green peas, green beans, cauliflower, celery, lettuce, radishes, tomatoes, cucumbers, rhubarb, spinach, beets, etc., all fresh vegetables, the finest in the market.

MEN'S HALF HOSE.

15c black and tan cotton Hose, all sizes; Saturday 3 pair for 25c

25c black and tan Hose, all sizes, for 19c

50c silk Hose, plain and fancy colors; on Saturday only for 35c

DRAPERY DEPARTMENT.

$1.50 Couch Covers; washable, for 79c

$1.00 Persian tapestry striped Couch Covers, Saturday only 69c

ANOTHER RIBBON SPEC'L

39c Ribbon Values for 19c.

A splendid variety of this season's best style of Ribbons, in plain, fancy and Persian effects.

This price Saturday only.

BLEACHED TOWELING.

7c Toweling for 5c.

Bleached twill, good firm quality.

BLEACHED SHEETS.

50c Sheets for 39c.

Fine bleached, 72x90; good firm grade of muslin.

A. E. Force & Co.

"THE WHITE STORE".

WE GIVE "S.H." GREEN TRADING STAMPS.

THE STORE THAT SAVES YOU MONEY.

Premium Parlor on 3rd Floor.

Attractive Specials for Saturday

SALE OF LADIES' WASH SKIRTS.

$2.98 Skirts for $1.25.

Natural linen color and white; new models, piped with contrasting piping, in all the best selling lengths; the best values we have ever shown.

LADIES' SILK LISLE HOSE.

Ladies' fine black silk lisle Hose, high spliced heel and double sole in all the best sizes from 8½ to 10; 50c values; Saturday only 35c

BASEMENT SPECIALS.

Toilet Paper—1,000 sheet rolls of A. E. Force & Co. special, price Saturday only, 8 rolls for 25c

Brooms—4-sewed parlor Brooms, good and strong; 39c value for.....25c

These prices for Saturday only.

No 'phone orders taken at these prices.

SALE OF KNOX SHAPE SAILOR HATS.

$1.98 Values for 59c.

This season's new models in burnt straw and black and colors. You can't afford to pass them by at this price.

Saturday only at this price.

CORSET COVER SPECIAL.

These are made of dotted swiss and fine cambric, with deep yoke of wide lace embroidery; ribbon finish; 75c value; Saturday only at 49c

LADIES' BLACK UNDERSKIRTS.

$1.50 Values at 98c.

These are fine black mercerized light weight imitation messaline; it's a new material with soft finish and suitable for summer wear; particularly adapted to the narrow dress skirts so much in vogue at present.

LADIES' EMBROIDERED COLLARS.

25c Linen Collars for 15c.

These are the new popular Byron Collars; classy styles for warm weather; plain and embroidered.

LINGERIE WAISTS.

$1.50 Value for 89c.

These are fine lingerie in white, with colored embroidery; high and low neck, long and short sleeves; a pretty, cool waist for warm weather.

LADIES' BELTS.

60c Quality for 39c.

These come in elastic suede, and fancy with gilt and silver buckles; Saturday only at this price.

WASH DRESSES.

$3.00 Dresses for $1.98.

Linen color, new blue and white, with pretty embroidered front and piping.

LADIES' PARASOLS.

$1.25 Values for 98c.

Pretty hemstitched pongee in natural color and green mercerized; long handle; all new designs; don't miss it.

10c Copy — Another Attractive Sale of Sheet Music Specials for Saturday — 10c Copy

Sugar Moon
Silver Threads Among the Gold
Maybe Your Not the Only One That Loves Me
All that I Ask is Love
If I Was a Millionaire
Summer Days
Moonlight Glide
Steam Boat Bill
Dixie Grey
Ashes of Roses
Honey Girl
It's Hard to Love a Girl Like You
Strike up a Bag-Pipe Tune
In All My Dreams I Dream of You
By Mobile Bay
That Railroad Rag
Love Dreams
Dixie From Dixie Land
Dear Old Moonlight

Heating Problems Solved

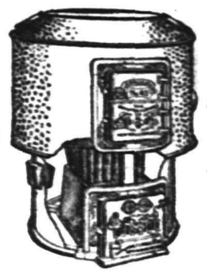

Sectional view of BOYNTON FURNACE, showing Patented square fire pot and large ash pit.

HERE is the furnace that heats the house from first floor to the attic—makes no dust—little ash, and less bother. A BOYNTON "square pot" furnace will give summer temperature in zero weather, on a *surprisingly* small amount of coal. It's the *square fire pot* that does it. The

BOYNTON "Square Pot" FURNACE

never smothers out because the fire pot is full of ash and cinder. A turn of the BOYNTON ash cutting grate clears the fire completely. The BOYNTON has a capacious square cornered ash pit, that you can shovel out *clean*. BOYNTON boilers—for house, school, or church heating—have this same *economical* fire pot. See your dealer about BOYNTON "square pot" furnaces and boilers.

BOYNTON FURNACE COMPANY

37th St., Near Broadway, New York

AMONG OUR NEIGHBORS

SOMERVILLE.

The Men's Bible Fellowship Club of the Second Reformed church will hold its second anniversary exercises next Sunday evening in the church. Rev. Dr. C. E. Meding, of New York city, will deliver an address on character.

Haley Clark, of Raritan, who is employed in the Bound Brook Woolen Mills, fell Tuesday and broke his leg in two places. He is now in Somerset County Hospital and will be laid up some time.

The young Woman's Guild of the Baptist church met Wednesday afternoon at the home of Miss Helen Nevius, in East High Street.

Miss Lena Mason, of North Grove street, left Wednesday for Bethlehem, Pa., where she will visit relatives.

Postmaster and Mrs. John G. Gaston, of North Bridge street, are spending this week in Washington.

The Penny Reapers of St. John's church met at the rectory on West High street last Wednesday.

Charles J. Fury, of Trenton, spent Wednesday in Somerville.

DUNELLEN AND VICINITY.

The Dunellen F. C. will play the Rahway F. C. at Dunellen tomorrow afternoon. Some of the local fans will remember how this same Rahway team smashed Montross' benders for five runs in the first inning of the game with their team last year. It will be interesting to see whether they will be able to duplicate with Wendt's sharp breaking curves tomorrow afternoon.

Defender Fire Company's annual ball will be held in Junior Hall tonight and it goes without saying that there will be a capacity attendance. Delegates from fire companies at Lincoln, New Market and Bound Brook will be present. Naylor's enlarged orchestra, will furnish the musical program.

The birthday social given at Mrs. William Smith's home last night, by the Ladies' Aid Society of the Methodist church, proved a successful affair. The attendance was large and the program prepared was greatly enjoyed. A neat sum was realized for the society's treasury.

Mr. and Mrs. Herbert Wyckoff, of Bayonne, were recent visitors at the home of the former's parents, Mr. and Mrs. William Wyckoff, of Washington avenue.

Miss Fanny Smith has returned home from Muhlenberg Hospital, where she has been under treatment for several weeks.

Michael Moynihan, of the borough, has been entertaining friends from Old Bridge.

CASTORIA

For Infants and Children.

The Kind You Have Always Bought

Bears the Signature of Chas. H. Fletcher

NEWS OF THE WORLD FOR THE BUSY MAN

Stocks were strong and active in New York yesterday.

Gustav Mahler, composer and conductor, died at Vienna.

One thousand sheep were burned to death in a fire at the Kansas City stockyards.

A bill legalizing puts and calls on Chicago Board of Trade was killed by the Illinois Legislature.

Lieutenant Dupuis and a companion were killed by the fall of their monoplane at Rheims, France.

Andrew Carnegie will see to it that all depositors of the Carnegie Trust Company are paid in full.

At the Camorrist trial at Viterbo, Italy, a prisoner under examination, confessed that he was a thief specialist.

A Greenwich (Conn.) farmer made his twenty-year-old son fire a loaded shotgun at his head, killing him instantly.

The New York State Savings Bank Association discussed lower interest on deposits and raising the surplus required.

Dr. Guy Potter Benton, president of Miami University, was unanimously elected president of the University of Vermont.

A dispatch from Hamburg, Germany, stated that the raw salts, and American interests were benefited by increased rebates.

A Paris dispatch stated that a French detachment was attacked by Moroccan tribesmen at Debdou and that the latter were repulsed.

Madero and his advisors regard peace in Mexico as assured within a few days, and the scene of negotiations will be shifted from Juarez to Mexico City.

New York police were accused of firing all the bullets which wounded bystanders when John Cain, the negro, ran wild on Wednesday night, armed with a knife.

Governor Dix sent to the Senate at Albany the nomination of Daniel F. Cohalan, of New York, as a Justice of the Supreme Court, to succeed James A. O'Gorman.

Deputy Police Commisioner Dougherty, of New York, made thirteen arrests in a raid on a gambling house in West 46th street, and seized a large amount of paraphernalia.

Congress.—Senate: Mr. Crawford, of South Dakota, finished his speech against reciprocity. House: The resolution for the admission of Arizona and New Mexico as states was discussed.

The British government was critisised in the House of Lords by the Earl of Selborne for "extraordinary supineness" in failing to safeguard the empire in the American reciprocity agreement.

James C. Cropsey had not been removed as Police Commissioner of New York when he went home for the day, nor had he resigned, but rumors was busy in naming Flynn, McCullagh, McAdoo and others as his successor.

A resolution passed by the Helm committee at Springfield, Ill., recommended another United States Senate investigation into the election of Senator Lorimer; a Washington dispatch intimated that such an inquiry was not unlikely.

The nomination of George C. Van Tuyl, Jr., as State Superintendent of Banks, was confirmed unanimously by the Senate at Albany; Governor Dix sent a letter to Mr. Van Tuyl requesting an immediate investigation of the Banking Department.

The Grady bill, which seeks to abolish the practice of photographing and measuring by the Bertillon system prisoners in advance of conviction, also the private examination known as the "third degree" by the police of suspects, passed the Senate at Albany.

SUPERIOR STORAGE FACILITIES

for Silverware or Valuable Packages and

Ample Accommodation

for Large Boxes, Trunks, Chests and Cases may be found here with reasonable charges.

SAFE DEPOSIT BOXES ALSO

For persons planning atrip abroad we issue

Travellers' Cheques

CITY NATIONAL BANK

Bicycles and Motorcycles

Jack Horner

33 Somerset St.

3 10 3m fmw

Fresh Poultry and Fresh Eggs.

We still have FRESH KILLED POULTRY; the same as usual. All dry picked and nicely cleaned. Our NEW LAID EGGS cannot be surpassed, either in FRESHNESS or FLAVOR, because no eggs are over three days old when delivered, and because our HENS are kept in a sanitary manner and DO NOT RUN AT LARGE. We deliver Tuesdays and Fridays. A trial is solicited. Drop us a card to call.

Grace Poultry Farm
Somerville, N. J.

CONTEST

FOR PLAINFIELD PUPILS

The Plainfield Ice & Supply Co. will give a prize of $25 in cash to the pupil of *any* school, public or private, in Plainfield or North Plainfield, who shall submit the best written advertisement for the Plainfield Ice & Supply Company's business, to occupy a space equal to the space taken by this annoncement.

The judges will be the Editors of the Courier-News and Daily Press. The conditions will be as follows:

The advertisement as written should be sent to the office of the Plainfield Ice & Supply Co., with a separate sheet of paper attached, bearing the writer's name, and name of the school he or she attends. Both sheets thus submitted will be numbered by the Company in the order received, and the sheet bearing the name of the contestant will be held by the Plainfield Ice & Supply Co., and the advertisement with the corresponding number will be sent to the judges, so that the judges will have no knowledge of the name of the writer. The advertisement which is decided to be the best will be so marked, and sent to the Plainfield Ice & Supply Company, who will by reference to the sheets in their possession, determine the name of the successful contestant.

The contest will end May 30, all letters received up to midnight of that day being eligible to the competition.

PLAINFIELD ICE AND SUPPLY CO.

222 Madison Ave., Tel. 1040

Gayle Hardware Co.

SELLS RELIABLE

Garden and Flower Seeds, Garden Tools and Wheelbarrows, Poultry Netting and Wire Fencing, Lawn and Garden Fertilizer.

LAIRE'S CELEBRATED LAWN GRASS MIXTURE—LAWN MOWERS SHARPENED.

COUNTESS QUEEN GEM DOCKASH **RANGES**

OUR FAMOUS TRIO

Royal Granite Steel Ware

TEL. 398 FRONT ST. and PARK AVE.

GO TO

GEORGE A. SCHEELEIN & CO.'S

for Fresh Jersey Meats and Poultry; also Fresh Jersey Vegetables. Extra Low Prices for Cash.

104 North Av., cor. Park. Tel. 463-R

ADVERTISE IN THE DAILY PRESS

NOTICE FOR SIDEWALKS.

Office of the Street Commissioner
City of Plainfield, N. J.

To Eliza Newman, Charles E. Hazeltine, Eva E. Lockwood, unknown owner, Louise Shaw Richards, Robert G. Langdon, William Ray Delano, Alice E. Walsh, Sarah P. Cudlipp, owners of lands affected by contemplated improvement to sidewalks thereof.

You having neglected for the space of thirty days to make the improvement to the sidewalk of the property situate at Nos. 1246 to 1254, 1264 to 1272, 1318 to 1346, 1348 to 1358, 1289 to 1297, 1299 to 1313, 1315 to 1321, 1341 to 1347, and 1349 to 1359 Denmark Road, Plainfield, New Jersey, and respectively known and designated on the "Block Assessment Maps of the City of Plainfield, Union County, New Jersey, Second Ward, 1909," on file in the office of the Collector of Taxes, as

No. 1246 to 1254 Denmark Road, Block 285 G, Eliza Newman;
No. 1264 to 1272 Denmark Road, Block 285 G, Chas. E. Hazeltine;
No. 1318 to 1346 Denmark Road, Block 285 G, Eva E. Lockwood;
No. 1348 to 1358 Denmark Road, Block 285 G, Unknown Owner;
No. 1289 to 1297 Denmark Road, Block 285 H, Louisa Shaw Richards;
No. 1299 to 1313 Denmark Road, Block 285 H, Robert G. Langdon;
No. 1315 to 1321 Denmark Road, Block 285 H, William Ray Delano;
No. 1341 to 1347 Denmark Road, Block 285 H, Alice E. Walsh;
No. 1349 to 1359 Denmark Road, Block 285 H, Sarah P. Cudlipp,

are directed and required by the Ordinance of the City of Plainfield, entitled, "An Ordinance Concerning the Construction and Repair of Sidewalks and Curbs," approved July 15, 1910, the Common Council of said City has directed such improvement to be made under the direction and supervision of the Street Commissioner, and further directed notice of such contemplated improvement to be given to the owner or owners of any lands thereby affected, and further directed that if such improvement shall not be completed within the time and in the manner directed in this notice, the Street Commissioner shall thereupon forthwith proceed to cause such improvement to be made by the City under his direction, as authorized by said Ordinance and the Act of the Legislature hereinafter referred to. The foregoing is a description of your property affected, sufficiently definite in terms to identify the same, and the following is a description of the required improvement, viz.: the construction on said Denmark Road adjoining said property of a **sidewalk to be laid** as directed in said Ordinance (to which Ordinance and the record thereof in the City Clerk's Office reference is hereby made for greater certainty), at the expense of the abutting land owners, composed either (1) of **bluestone flagging**, smooth and even on the surface, and properly laid under the direction of the Street Commissioner, said blue-stone flags to be not less than four feet long transversely to the length of the street, not less than two feet wide lengthwise of said street, and not less than one and one-half inches thick in the thinnest part; or (2) of concrete to be laid in conformity with the specifications for cement sidewalks as set forth in Standard Specifications for Portland Cement Sidewalks and Curbs, filed in the office of the City Clerk, April 11th, 1910. The Street Commissioner shall give the correct lines and grades in all cases.

Notice is further given that unless said improvement shall be completed within thirty days after the service of this notice, it is the intention of said City to make said improvement or cause the same to be made, pursuant to the authority of the Act of the Legislature of the State of New Jersey, entitled, "An Act to authorize cities to construct and repair sidewalks and curbs, and to provide for the payment of the cost thereof," approved April 13, 1908, and acts amendatory thereof and supplemental thereto.

Proof under oath of the publication or service of this notice will be filed within two days thereafter in the Office of the City Collector, being the officer charged with the duty of making official searches for liens.

Said Act of the Legislature provides that in case of non-payment of the charges authorized thereby, the land and real estate subject to the liens of such charges may be sold in the manner provided for the sale of lands for the non-payment of assessments.

Dated, Plainfield, N. J., May 19, 1911.

ANDREW J. GAVETT,
Street Commissioner of the City of Plainfield. 5 19 5

PLAINFEILD EXCHANGE FOR WOMAN'S WORK.

502 Watchung Avenue.

Little boys' suits and little girl's dresses made to order; also orders taken for hemming. Initial work a specialty. Tea served from 3 to 5 p. m.

BOY SCOUTS TO SCOUT AT SEA

Sea scouting for boys as a means of arousing interest among Americans in the merchant marine is another idea of the Boy Scout movement. A. A. Carey, of Waltham, Mass., is so interested that he has bought a Gloucester fishing smack of about eighty tons gross. He is having this vessel converted into a scout ship. Mr. Carey is hopeful that other men interested in the Boy Scout work will take up sea scouting. He is ambitious to have a fleet of scout ships along the Atlantic coast and another along the Pacific coast.

Mr. Carey looks upon the sea scouting as of importance to Americans, and believes that if American boys can be aroused to an interest in the sea, there will be a greater chance for the development of our merchant marine, he thinks that his scout ship, called the "Pioneer," will provide plenty of fun and hopeful training for the boys.

Mr. Carey describes his vessel as follows:

"Her cabin amidship will contain nineteen folding canvas berths, of which eighteen are to be occupied by boys, and one by their Scout Master, Stanley Cady. There will be three small patrols of six boys each, so that a single patrol will man one of the two boats which will be carried slung on the davits over the side. When at anchor in suitable places the boys will have boat practice and boat games, with swimming, diving, etc. While at sea they will be divided into watches and taught as much practical sailing and navigation as possible. During July and August there will be four cruises of nearly two weeks each, and the cost will be about the same as that of a summer camp.

CANADIAN NOTES

A company has been formed to erect a large hotel on McNabs Island near Halifax, with which it will be connected by a ferry.

The developement of the tungsten deposits at Waverley, Nova Scotia, promises to rival the deposits of scheelite near Moose River. Two shafts are being sunk one already 25 feet deep.

There is only one motor delivery car in Halifax whose estimated population is about 50,000). It is used by a firm of stove founders, and it is a 10-horse-power Bush delivery car, but the firm will add a larger one. The firm has taken the agency for the car.

An application has been filed at the town clerk's office, Dartmouth, across the harbor from Halifax, for permission to operate a motorcar cab service there and a passenger service to Cow Bay, about 12 miles distant.

The first car decided on will seat 15 persons, and is a 20-horsepower machine. The seats run along the sides, and the car has a canopy top.

A Canadian journal says that in ten years the cost of Canadian forest productions have in some cases doubled and in some cases quadrupled, and for those uses to which cement can not be adopted and timber is necessary the values are likely to go even higher. In ten years pine has trebled in price, elm quadrupled, and cedar more than doubled. Such timbers as walnut and hickory are becoming almost unknown.

Many advantages are anticipated under the new Nova Scotia workmen's compensation act, among them being: (1) The workman avonids uncertain and often expensive litigation, which he can seldom afford, to recover for injuries; (2) In case of death a fixed scale of compensation ranges from a weekly payment not to exceed $7 up to $1,500 to the workman's family; (3) A much larger number of persons can recover compensation in case of death than under the present law.

Consul Horace J. Harvey, of Fort Erie, Ontario, notes the proposed location at Welland of a large branch of the Deere Plow Works, of Moline, Ill. It is stated by Canadian papers that it will employ several thousand men.

—Use Daily Press want ads. They bring results.

39c Children's Hats 19c.

These are good hats for play-time, the rough and ready kind; regular 39c value; on sale 19c

Here For Your Money at—

Tepper's

PLAINFIELD, NEW JERSEY

Palmer's Hammocks.

Best by test applies to Palmer's Hammocks; we have their complete line; $1.00 up to $6.98

IMPORTANT ANNOUNCEMENT

NEW LINE OF LADIES' NECKWEAR JUST IN

This collection contains every going kind of fashionable neckwear such as Sailor Collars, Dutch Collars, Frills, Coat Collars, Jabots, Collar and Cuff Sets, Bows, Stocks, etc. .....25c to $2.50

OUR LINE OF SUMMER DRESSES

New seasons styles made of good wash material, some trimmed with lace, others with embroideries; also pretty styles of dainty white lingerie. These stylish little dresses are cut by scientific methods. They are perfectly made and show expert workmanship in every detail .....$2.98 up to $12.50

CHILDREN'S DRESSES.

We court comparison. Come in and see how nice these dresses are made; see what pretty styles; what good material and how reasonably priced; then figure the cost of your material, the bother of fitting and making and you will soon see the advantage of buying the dress made. Colored and white—
98c to $7.98.

NO CHARGE FOR TRIMMING IN OUR MILLINERY DEPARTMENT UNTIL FURTHER NOTICE

As has been the custom the past three seasons we announce Free Trimming in our Millinery workrooms, beginning today. We do this after the rush of the season is past, in order to keep our workroom force busy. We ask you to bear in mind that your hat will have the same careful attention as though you paid for the work, and our MISS FOUBLE will supervise the workroom in every detail as usual. This is an exceptional opportunity to select your hat shape and trimmings and have it trimmed free, thus saving you in the cost considerably. As we carry the biggest variety of hats and trimmings in this section of New Jersey it is easy for you to choose your own shape of your own liking.

Our new

TRIMMED HATS

just brought down from our workrooms are figured on the same basis, and afford considerable saving.

WASH SKIRTS—
$1.25 UP TO $3.98

Linen wash skirts are in great demand just now; warm weather is here and we are prepared to supply you with summer needs—Linen Skirts for one. We are showing a good value in white Rep at...$2.69

LADIES' SHIRTWAISTS.

These waists we are showing should appeal to every woman interested in tasty and high-class waists. The styles we are showing far surpass anything shown heretofore—
98c up to $4.98.

We especially call your attention to the lines we are showing at 98c and $1.98. Exceptional pretty styles just in.

LADIES LONG KIMONAS
98c TO $3.49

Well made and cut full is the watchword of this particular make; we are showing a large variety of figured lawns.

AT $1.69—Of good quality lawn, full length with embroidered edge.

AT $1.98—Pretty sailor collar effects; very new, made of fine lawn in neat figured and flowered designs.

AT $3.49—Of dotted crepe cloth, trimmed with pretty Dresden silk; empire style.

Scheuer's Bargains

FOR THURSDAY, FRIDAY and SATURDAY

Scheuer's Best XXXX Minnesota Patent Flour, 24½ Bag 75c; per Barrel - - - $5.90

Havemeyer & Elder's Crystal Domino Sugar 5-lb Box **39c**	Evaporated Milk Gold Cross Brand 10c size, 3 tall cans **23c**	Condensed Milk Elfin Brand a can **7c**	Breakfast Cocoa Gold Medal Brand 20c size; ½-lb tin **15c**	Scheuer's Premium Chocolate for Cooking and Baking, 16c size ½-lb cake **12c**	Svea Wafers For Afternoon Teas 25c size, a box **19c**
Rose's Lime Juice 35c size, large bottle **31c**	Beechnut Brand Peanut Butter 25c size, a jar **22c**	Crosse & Blackwell's Strawberry Jam 22c size, a jar **18c**	Kirkman's Borax Soap Powder 20c size, a package **15c**	Swift's Pride Laundry Soap 10 cakes **34c**	Windo-Klene For Cleaning Glass 10c size, a can **5c**
Van Camp's Spaghetti Italian Style 15c size, a can **12c**	Home-Made Tomato Jam 15c size, a tumbler **8c**	Ballantine's Malt Spring Tonic 3 bottles 25c; a dozen **95c**	Dole's Hawaiian Pineapple Juice a bottle **25c**	Duffy's Sparkling Apple Juice a bottle **15c**	Japanese Rice Cakes a tin **15c**

Babbitt's Special, 1 cake Babbitt's Naphtha Soap, 5c; 1 can Babbitt's Cleanser, 5c; 1 pkg. Babbitt's 1776, 5c; all for....10c

National Biscuit Co. Uneeda Biscuits a package **4c**	White Rolled Oats Fresh and Sweet 6-lb bag **18c**	Imported French Peas Sweet, Small & Tender 2 cans **25c**	Maple Corn Flakes 10c size a package **8c**	Welsh Rabbit Cheese Ready for use a package **10c**	Anti-Dust Sweeping Compound 10c size, a package **7c**
100 Stamps with 1 lb Scheuer's Baking Powder **45c**	100 Stamps with 1 lb Scheuer's Premium Teas **60c**	30 Stamps with 1 lb Tea **35c**	20 Stamps with 1 lb Premium Java **27c**	10 Stamps with 2 cakes Toilet Soap each **5c**	20 Stamps with Quart Bottle Welch's Grape Juice **45c**
10 Stamps with 10c worth of Flower or Vegetable Seeds	10 Stamps with 2 Bunches Fresh Jersey Rhubarb bunch **5c**	10 Stamps with 1 Bottle of Tan or White Shoe Cleaner **10c**	20 Stamps with ½-gallon Bottle Pure Cider Vinegar **20c**	20 Stamps with 3 Large Rolls Toilet Paper **25c**	10 Stamps with Pint Bottle Welch's Grape Juice **25c**

10 stamps with 1 package Assorted Jello Powder, or 1 package Assorted Jello Ice Cream Powder 10c

10 S. & H. STAMPS WITH

Large Bottle Blue	10c
1 Box Ball Blue	10c
1 box Royal Talcum Powder	10c
1 box Royal Tooth Powder	10c
1 Package Macaroni	10c
1 Bottle Lemon or Vanilla	10c
1 Bottle Lemon or Vanilla	15c
1 Can Black Jack Stove Polish	10c
1 Can Liquid Enameline	10c
1 Package Parlor Matches	12c
Large Bottle Ammonia	10c
7-lb Bag Salt	10c
1 Bottle Shoe Polish	10c

IN OUR VEGETABLE DEPARTMENT.

New Bermuda Onions, a quart	12c
New Bermuda Potatoes, pony basket	47c
Fresh Green Peas, a quart	12c
Fresh Pineapple, each	15c
Fresh Green Beans, a quart	15c
Large Fresh Cocoanuts, each	10c
Hot House Radishes	4c
Fresh Jersey Asparagus, a bunch	22c
New Carrots, bunch	5c
Spring Onions, 2 bunches	5c

IMPORTED AND DOMESTIC CHEESE.

Best American Full Cream Cheese, lb	18c
English Dairy Cheese, lb	25c
Best Imported Swiss Cheese, a lb	34c
Best Imported Roquefort Cheese, lb	40c
French Camembert Cheese, box	30c
Muenster Cheese, a lb	24c
Best Limburger Cheese, lb	20c
Philadelphia Cream Cheese, each	10c
Neufchatel Cream Cheese, each	5c
Pimento Cream Cheese, jar	15c
Pim-Oliv Cream Cheese, jar	15c

SPECIALS IN OUR MEAT DEPARTMENT

Prime Legs of Lamb, lb	16c
Prime Chuck Roast, a lb	12½c
Prime Chuck Steak, a lb	12½c
Loin of Pork, a lb	16c
Shoulder Lamb Chops, a lb	16c
Lamb for Stewing, lb	7c
Prime Boneless Rib Roast, a lb	18c
Fancy Roasting Chicken, lb	22c
Fancy Young Fowl, lb	20c
Small California Hams, lb	11c
Finest Sugar Cured Hams, lb	15c
Boneless Salt Pork, lb	14c
Fresh Chipped Smoked Beef, ½-lb	15c
Cold Boiled Ham, lb	30c

CRACKERS AND BISCUITS.

Ivin's Spice Wafers, a lb	12c
Fig Bars, a lb	10c
Salt Pretzels, a lb	10c
Lemon Cake, a lb, 7c; 4 lbs	25c
Ginger Snaps, a lb, 7c; 4 lbs	25c
Nic Nacs, a lb, 7c; 4 lbs	25c
Nabisco Sugar Wafers, pkg	9c
Filigree Fingers, pkg	9c
Five O'clock Teas or Social Teas, pkg	9c

The Bond Department

of the Trust Company is a comparatively recent development. Under able and experienced management the Trust Company is able to select the most desirable securities available in the market.

Through the Bond Department of

Fidelity Trust Co.

NEWARK, N. J.,

expert advice is offered to clients seeking profitable and safe investment.

Professional and expert assistance in the selection of investments may help you to escape many pitfalls of speculation.

"COME IN AND TALK IT OVER."

BAMBERGER'S

THE ALWAYS BUSY STORE

MARKET & HALSEY STS.

The Great "White Sale"

Choice of This 50c and 59c Underwear, 45c—Gowns, skirts, drawers, short skirts, chemise and corset covers—muslin, nainsook and cambric—trimmings of lace and embroidery, finished with hemstitching and tucks; regular 50c and 59c garments, choice special 45c

Choice of This 79c and $1.00 Underwear, 65c—Gowns, skirts, drawers, chemise, corset covers, combination corset cover and drawers or corset cover and skirt. Nainsook, muslin and cambric—prettily trimmed with lace and embroidery. 79c and $1 garments at 65c

Choice of This $1.00 to $1.39 Underwear, 85c—Combination garments, corset covers, skirt chemise, drawers, skirts and gowns of fine cambric, nainsook or muslin, handsomely trimmed with lace, embroidery, tucks and hemstitching—$1.00 to $1.39 goods, special at 85c

Choice of This $1.50 to $1.75 Underwear, $1.29—Nainsook and cambric gowns, skirts, drawers, chemise, corset covers and combination garments exquisitely trimmed with dainty lace and embroidery—ribbon drawn. Regular $1.50 to $1.75 goods; special sale price $1.29

Choice of This $2 to $2.75 Underwear, $1.89—Gowns, skirts, chemise, corset covers, drawers and combination garments of fine muslin, cambric or nainsook, with dainty trimming of lace, embroidery and ribbon; regular $2.00 to $2.75 goods, for this sale only $1.89

Choice of This $3 to $4 Underwear, $2.69—Finest nainsook, lawn or cambric drawers, skirts, chemise, gowns, corset covers and combination garments beautifully trimmed with lace, embroidery and ribbon—regular $3.00 and $4.00 each; special price only $2.69

L. BAMBERGER & CO.

NEWARK, N.J.

Warm Weather Clothing

Now is the time to change your wearing attire to something cool. We have it in Suits, Straw or Panama Hats, all shapes and styles; Shirts, Ties, Socks, Belts, Underwear, Fancy Vests, and in fact all that goes to make you feel comfortable. Our lines are all filled with the choicest Clothing and the fixings that go with it.
Clothing to measure.

Werner Clothing House,

206 WEST FRONT ST.

WRAPPED IN WAX PAPER

DAYLIGHT BAKERY WELL VENTILATED

OXO BREAD

HOME MADE BEST MATERIAL USED

ASK YOUR GROCER PHONE 1726

PLAINFIELD, N.J. J. C. Schinkel, PROP.

SPORTS

News and Notes

BASEBALL.

BASEBALL POOLS.

NATIONAL	Sat.	Sun.	Mon.	Tues.	Wed.	Thurs	Fri.	Total
New York	19	..	10	6	1	1	1	38
Brooklyn	4	..	2	7	1	4	2	20
Boston	3	..	10	3	6	1	1	24
Philadelphia	5	..	21	4	2	4	2	38
Chicago	5	..	6	2	2	0	11	26
Cincinnati	4	..	5	11	0	3	1	24
Pittsburg	9	..	12	11	7	3	6	48
St. Louis	5	..	6	8	3	3	3	28

AMERICAN								
New York	6	3	6	1	..	3	..	19
Philadelphia	7	5	2	1	5	4	..	24
Boston	13	5	4	6	..	8	..	36
Washington	11	2	1	0	2	6	..	22
St. Louis	9	6	8	4	3	9	1	40
Cleveland	12	14	3	2	..	9	..	40
Chicago	6	6	6	6	7	12	..	43
Detroit	11	6	5	7	..	6	..	35

NATIONAL LEAGUE RECORD.

	W.	L.	Pc.
Philadelphia	22	8	.733
Pittsburg	19	9	.679
New York	16	12	.571
Chicago	16	13	.552
Cincinnati	12	12	.500
St. Louis	10	15	.400
Brooklyn	9	20	.310
Boston	8	23	.258

Yesterday's Results.
Pittsburg, 6; New York, 1.
Brooklyn, 2; Cincinnati, 1.
Chicago, 11; Philadelphia, 2.
St. Louis, 3; Boston, 1.

Games Today.
Pittsburg at New York.
Cincinnati at Brooklyn.
Chicago at Philadelphia.
St. Louis at Boston.

AMERICAN LEAGUE RECORD.

	W.	L.	Pc.
Detroit	26	5	.839
Chicago	16	12	.571
Boston	15	14	.517
New York	13	14	.481
Philadelphia	13	14	.481
Cleveland	13	18	.419
Washington	10	17	.370
St. Louis	9	21	.300

Yesterday's Results.
New York, 3; St. Louis, 1.
Detroit, 9; Philadelphia, 4.
Cleveland, 9; Washington, 6.
Chicago, 12; Boston, 8.

Games Today.
New York at St. Louis.
Philadelphia at Detroit.
Boston at Chicago.
Washington at Cleveland.

EASTERN LEAGUE RECORD.

	W.	L.	Pc.
Rochester	20	4	.833
Toronto	14	9	.609
Buffalo	12	9	.571
Baltimore	12	12	.500
Montreal	9	14	.391
Newark	9	15	.375
Providence	8	15	.348
Jersey City	7	13	.350

Yesterday's Results.
Buffalo, 6; Newark, 1.
Jersey City, 5; Toronto, 4.
Montreal, 1; Baltimore, 0.
Rochester, 2; Providence, 1.

Games Today.
Newark at Buffalo.
Jersey City at Toronto.
Providence at Rochester.
Baltimore at Montreal.

The Plainfield Baseball Club will meet Somerville for the first time this season on Crescent Oval, tomorrow afternoon and a red hot contest is expected. Jimmie Montross will pitch for Plainfield and will be opposed by Jimmie Clinton, whose box work is well-known. The Somerset county boys will be accompanied by a large number of rooters.

"Cliff" Randolph, who is again pitching for the Binghampton New York State League team, is making good. His work this year is the best in his career and the Plainfielder is very popular with the fans in the New York State city.

The article of baseball being furnished by the Plainfield Baseball Club deserves the support of every local fan. Manager Dorflinger has an aggregation of players that are putting up a fast game and only the best teams in its class are being scheduled for games.

CHRISTIAN FIELD.

The trustees of the First Baptist church contemplate making some repairs and improvements to the edifice during the summer months.

F. E. Smith will have charge of the services at the Netherwood Reformed church, Sunday morning, and F. H. Andrews will conduct the evening service.

Rev. E. C. Conover, of Pemberton, the pastor-elect of the Temple Baptist church, expects to remove to Plainfield with his family the latter part of next week, and he will preach his first sermon on Sunday, May 28. The family will reside on East Second street.

Frank Remsen, of East Millstone, was in Plainfield, yesterday, calling on friends.

—Use Daily Press want ads. They bring results.

THE DAILY PRESS.
Plainfield, N. J., May 19, 1911.

STARS IN DOUBLES

H. H. Hackett and Miss Fleming Defeat G.G. Touchard and Miss Bunce.

The tennis season had an auspicious opening at the Plainfield Country Club yesterday afternoon when prominent women players were paired with men equally conspicuous in the game in mixed doubles, the card also included men's doubles and the events attracted more than two hundred people.

Possibly one of the best features of the afternoon play was the work of Miss Barbara Fleming, of the local club, one of the winners of the National indoor doubles title this year. She gained her bracket in the semi-final with Harold H. Hackett, the National champion. This pair played Miss Elizabeth C. Bunce and G. F. Touchard, and after three sets of slashing rallies, during which Hackett often covered up and saved the faults of enthusiasm of his young partner, the two won at 6-2, 2-6, 6-2.

In the second set Touchard took command on his side of the net and he gave Hackett a taste of the sting of his crossing shots and with such good effect that he scored the set. It was impossible for him to keep up the pace, however, so that in the third set Miss Fleming more than did her share toward winning the odd set.

Another interesting match resulted in Miss Elizabeth Moore and Lyle E. Mahan, defeating Miss Marie Wagner and Howard A. Plummer, 6-3, 6-4. The summary:

Mixed Doubles—First Round—Miss Elizabeth H. Moore and Lyle E. Mahan defeated Miss Marie Wagner and H. A. Plummer, 6-3, 6-4; Miss Barbara Fleming and H. H. Hackett defeated Miss Elizabeth C. Bunce, 6-2, 2-6, 6-2; Miss Adelaide Browning and W. M. Hall defeated Miss Edna Wildey and F. G. Inman, 6-3, 6-2; Miss Clara Kuttroff and G. C. Schafer defeated Mrs. F. C. Schmitz and C. R. Gardner, 3-6, 6-4, 6-2.

Men's Doubles—First Round—H. H. Hackett and C. R. Gardner defeated Karl Behr and O. M. Bostwick, 6-3, 6-4; T. R. Pell and Lyle E. Mahan defeated F. C. Inman and H. A. Plummer, 6-4, 6-2; W. B. Cragin, Jr., and W. M. Hall defeated A. M. Collens and W. L. Righter, 6-2, 6-3.

This afternoon in the semi-final of the men's double, Pell and Mahan will meet Hall and Cragin and Hackett and Gardner will meet Touchard and Shafer, while in the semi-final of the mixed doubles Miss Moore and L. E. Mahan will meet Miss Fleming and Harold H. Hackett and Miss Kuttroff and G. C. Shafer will meet Miss Browning and W. M. Hall. The play will be continued tomorrow afternoon.

THE FORUM.

Editor, The Daily Press: —

In some way you have in today's issue of you paper, me mixed up in a fight on Park avenue and Fourth street, and please contradict this as I am innocent of any such accusation.

Yours truly,
GEORGE GILDERSLEVE, JR.
May 15, 1911.

AGAIN TONIGHT.

Don't forget that the Park Comedy Club will repeat its rattling performance of "The Henrietta" tonight at the Plainfield theatre. It is chock full of fun and the cast is far superior to that of many a $2 show you have seen. And remember that the proceeds go to the Anti-Tuberculosis society, not to be used in some foreign land but right here in Plainfield among our own people. Get your tickets at the box office.

Finger to Be Amputated.

Fireman Joseph Clark, who has been suffering from blood poisoning in the left hand for several weeks, will undergo an operation tomorrow for the amputation of one of his fingers. Every attempt has been made to save it but without success. Mr. Clark contracted the poisoning while at work at the Harrigan storage barn fire on South avenue, a jagged piece of corrugated iron tearing his hand.

Received Victim's Effects.

Undertaker George W. Cole received by mail from Coroner Totten, of Morris county, this morning the only effects taken from the body of Elsie Walpole, following the automobile accident at Chester. They were what established her identity.

—Press Want Ads. Pay.

Headquarters for
Gibson's
RYE.
E. C. Westcott, Agent.
115 East Front Street.

"Come Here Saturday"
AND PARTAKE of the MANY GOOD THINGS OFFERED

WASH BOILERS 69c
instead of $1.00; made of extra heavy 1XX tin, with patent metallic bottoms and wood handles.

ENAMELED WARE 25c.
Double coated grey steel enameled ware; 2 and 3-quart Tea and Coffee Pots, 6-quart lipped Saucepans, 10-quart deep Dish Pans; values up to 45c.

FURNITURE POLISH 16c.
for a regular 25c bottle of "Noxall" furniture Polish; the best we know of; money back if you don't like it.

REFRIGERATORS $9.50.
Apartment style, made of hard wood with round corners; size 48 in. high, 22 in. wide, and 15 in. deep; usually $12.98.

HAMMOCKS $1.89.
For Saturday we offer you a choice of any Palmer Hammock in the house up to $2.50 for the above price.

DINING TABLES $9.75.
Solid oak round top tables, 42 in. tops, with square and round pedestals with claw feet; usual price $12.98.

GO-CARTS $3.98.
For the $5.00 folding Pullman kind, rubber tires and leather hoods and spring seats.

SILK PETTICOATS $2.98.
Excellent quality plain color messaline and Persian effects, with wide ruffle, worth up to $5.00.

HAND BAGS 98c.
Ladies' fine black grain leather bags, with German silver frames; moire and leather lined; values to $2.50.

MEN'S SHIRTS 45c.
Made of splendid quality madras, with attached and the new soft cuffs; sold elsewhere for 75c.

MEN'S UNDERWEAR 29c.
Athletic shirts and knee length drawers of fine cross bar nainsook; equal to many sold at 50c.

MEN'S NECKWEAR 10c.
A special lot of washable four-in-hands and string ties in white and colors; values up to 25c.

CHILDREN'S HATS $1.49.
Fine braided, white straws; prettily trimmed with ribbon, would sell regular for $2.50.

WASH FABRICS 23c.
A yard, consisting of the best quality imported Irish dimities and Egyptian tissues, in a large assortment of designs and colors; regular 29c.

WASH FABRICS 15c
a yard, include the popular "Flaxon" and Tokio Foulards; both of which sell readily at the regular price of 19c.

TOWELS 2 FOR 25c.
A lot of good heavy rough bath towels, size 18x36, that are well worth 19c each.

CURTAIN DRAPERY 15c
a yard; short lengths, 1 to 5 yards, of fine fancy figured scrim; single and double face; regular price 30c.

LADIES' DRESSES $12.50.
Consisting of very pretty silk foulards and marquisette. These dresses are the very latest models and would sell regular for $25.00.

LADIES' GOWNS 98c.
A special lot of high class, well made gowns, made of fine cambric, crepe cloth, and lingerie cloth, in all styles of necks and sleeves, neatly trimmed with lace and embroidery; values up to $1.50.

LADIES' DRAWERS 49c.
Made of good quality muslin and well made; trimmed with lace and embroidery and cluster of fine tucks. Values up to 75c.

WHITE PETTICOATS $2.98.
Presenting $4.00 and $5.00 values. A lot of manufacturers' samples of high grade skirts. Very handsomely trimmed with wide embroidery flounce and inserting to match and cluster of tucks. These skirts are a rare bargain.

LADIES' STOCKINGS 5 PAIR $1.00.
or 22c a single pair; here's a lot of fine gauze lisle stockings, genuine Hermsdorf dye, with garter top, high spliced heel and double soles, that are worth 35c a pair.

SILK STOCKINGS AT 79c
that would be considered excellent value at $1.00 a pair; extra fine quality, all silk, with lisle feet and top, garter top and double sole.

LADIES' STOCKINGS 3 FOR $1.00.
Extra quality fine gauze lisle thread stockings, absolutely fast black, with garter top, high spliced heels and double soles. The regular 50c a pair kind.

WOMEN'S SUITS $9.98.
We want to close out all our spring suits in black and colors, and have marked all of them that sold up to $25.00 at the above price.

Woodhull & Martin Co.

COMPARATIVE STATEMENT OF DEPOSITS

September 29th, 1910 - -	$129,336.36
November 10th, 1910 - -	179,663.59
December 31st, 1910 - -	206,115.40
April 5th, 1911 - - -	240,192.11
May 12th, 1911 - - -	268,284.26

THE STATE TRUST COMPANY
CAPITAL $100,000.00
R. Henry Depew, President
E. F. Feickert, Vice President — M. C. Van Arsdale, Vice President
Frederic Coriell, Secretary

ORGANIZED 1864
THE
FIRST NATIONAL BANK
OF PLAINFIELD.
A COMMERCIAL BANK WITH SAVINGS and SAFE DEPOSIT DEPARTMENTS.
FOUR PER CENT. INTEREST PAID ON SAVINGS ACCOUNTS.

Special Sale of Pianos

Today we begin our regular semi-annual sale of used pianos and player-pianos. Most of these instruments are practically new, having only been used a few months on rental and are exceptional values.

The sale coming at this time affords an excellent opportunity for those who wish a piano for their summer home

Each instrument is guaranteed with a solid Hallet & Davis warranty. Stool, scarf or cover will be given with each piano and the delivery is free.

Terms will be arranged to suit the purchaser. On account of limited space we can only quote a few of the reduced values.

PIANOS RETURNED FROM RENTAL

Two Hallet & Davis Pianos, plain panel, one walnut, other mahogany; regular price, $365; sale price $285

Two Kimball pianos, bungalow size; just the piano for a small room; regular price $275; sale price..... $190

One Hallet & Davis baby grand; beautiful mahogany case, solid brass trimmed; empress style; size 5 ft. 1 inch. Nothing better made for any money; regular price $650; sale price $500

One Bowen piano, mahogany case, slightly carved panel; beautiful tone; regular price $300; sale price..... $215

PIANOS RECEIVED IN EXCHANGE

One plain panel mahogany player piano; regular price $600; sale price $325

One Angelus player with 100 rolls of music; regular price $300; sale price $75

One Lauter upright piano; excellent condition; regular price $325; sale price $65

A number of square pianos and organs of prominent makes; your choice at $10

NOTE—We are agents for the famous "Auora" Piano Polish; comes in three sizes, 15c, 25c and 50c.

HALLET & DAVIS PIANO CO.
170 EAST FRONT STREET, PLAINFIELD, N. J.

John S. Lewis
Artesian Well Contractor.

Estimates Cheerfully Given.
Box 173,
Scotch Plains, N. J

FREE
Your Auto Tires thoroughly inspected free of charge by our tire expert. This should be done before starting the busy season with your car. Repairing in all its branches, done right both in price and material.
F. L. C. MARTIN AUTO CO.
Park Ave.

DRY CLEANING TALK
Number 4
The Pressers and Finishers
Those who have read our Dry Cleaning Talks are aware by this time that there is something to Dry Cleaning.
After the garments have been properly dusted and passed through their proper bath, properly dried, spotted, etc., they reach the Finishing Department.
It is the duty of this Department to prepare the work for return, also largely to inspect, proving the previous work.
Our Finishing Department is our pride and we know it is efficient. Our ever increasing trade confirms this fact.
Send your next work to us.
G. O. KELLER
125 PARK AVENUE TELEPHONE 857-J

IMPORTANT NOTICE.
We desire to inform our many friends that we have opened a branch office in Plainfield under the Personal Supervision of Wm. N. Gray, Sr., the President of this Corporation, Established many Years at Cranford and Westfield. We have one of the best Equipped Undertaking Establishments in the State. Where with Judgement, Good taste and Knowledge of values the cost of funerals are kept surprisingly LOW and yet meet every requirement of propriety and affection. Let us show you we can do this.
GRAY BURIAL and CREMATION COMPANY
410 East Sixth Street, Plainfield, N. J. Telephone 1784-w

AMUSEMENTS. AMUSEMENTS.

THE PARK COMEDY CLUB
PRESENT
"The Henrietta"
With a notable cast of local amateurs.
Benefit of Anti-Tuberculosis League.
THE CAST:
Nicholas Vanalstyne, Jr., ...De Witt P. Brokaw
Musgrave, an old clerk.....Henry Crofut White
Nicholas Vanalstyne, Old Nick in the Street, Chas. H. Lyman
Agnes, Niece of Nicholas Valanstyne, Mrs. Chas. Barlow
Dr. Parke Wainwright.....E. P. Sharetts
Bertie Vanalstyne, the lamb.....Alson M. Abbott
Mrs. Rose Vanalstyne, wife of Vanalstyne, Jr., Miss Grace Isabel Ashwell
Watson Flint, a broker.....William Flanders
Mrs. Cornelia Opdyke, a widow..Mrs. Alson M. Abbott
The Rev. Dr. Murray Hilton, a shepherd, Laurens H. Van Buren
Lady Mary Trelawney, Old Vanalstyne's daughter, Miss Annie Ramsay Johnston
Lord Arthur Trelawney, her husband....John Valiant
PLAINFIELD THEATRE THURSDAY AND FRIDAY EVENINGS, MAY 18 and 19
Popular Prices—50c to $2
5 10 6 w-f-m-w-th-f

Boynton Beach
OPENS MAY 27
Grand Opening May 30
ALL ATTRACTIONS UP-TO-DATE
CAVALLO'S ORCHESTRA FINE RESTAURANT
JUST THE PLACE FOR A GOOD TIME
27—DON'T FORGET THE DATE—27
5 19 3

THE FINEST LINE OF
Men's Spring and Summer Suits
EVER ASSEMBLED FOR A SPECIAL SALE.
300 suits will be placed on sale beginning Saturday at $10.98, $12.98 and $14.98.
There is a saving of $5 to $8 on any suit you purchase at this sale at $10.98.
Regular $16 all wool suits in fancy and blue serges; every suit tailored to fit, at $12.98.
Regular $18 and $20 hand tailored suits in fancy blues, greys, browns and tans. here is a saving of at least $5 on any suit in this line at $14.98.
Suits regularly selling at $22.50. The finest blue and black serges, fully guaranteed, fancy blacks, blues and greys. Every garment hand tailored.

STRAW HATS—Here in any style you desire; all the new shapes and straws.
Regular $1.50 split and sennets, fancy or plain bands, spec..95c
Regular $2.50 straws in the new wide brims, special.....$1.50
Genuine Panama Hats, standard $5 value, special.....$3.75

Cool Furnishings—Men's soft shirts, values to $1; special..49c
Balbriggan Underwear, short or long sleeve shirts, double seat drawers; special 21c
Soft Collars, with ties to match.....25c
Regular 25c Silk Lisle Socks, special 2 for.....25c

THE OUTLET
140 W. FRONT ST.

At the Candy Case

SPECIAL FOR SATURDAY ONLY

1 pound box ADAMS' CHOCOLATES **30c**

THEY ARE GOOD

T. S. Armstrong

THE APOTHECARY Cor. Park and North Aves.

TWO NOTED ONES HURT WHEN CAR OVERTURNS.

Mrs. Bernard Clark, of West Fourth street, while out automobile riding yesterday in the vicinity of Farmingdale, passed Mrs. J. Borden Harriman and William G. McAdoo, of New York, both of whom were severely injured a little later by the overturning of the car which Mr. McAdoo was driving. Prior to the accident, Mrs. Clark's auto was stopped to repair a tire, and a little later Mrs. Clark came upon the New Yorkers after they had upset.

AGAIN TONIGHT.

Don't forget that the Park Comedy Club will repeat its rattling performance of "The Henrietta" tonight at the Plainfield theatre. It is chock full of fun and the cast is far superior to that of many a $2 show you have seen. And remember that the proceeds go to the Anti-Tuberculosis society, not to be used in some foreign land but right here in Plainfield among our own people. Get your tickets at the box office.

Violated Auto Ordinance.

W. H. Weldon, of Westfield, was arraigned in the borough court this morning on two charges of violating the automobile ordinance. He was fined $10 and also severely lectured by Recorder Dolliver.

The picnic which the Junior Christian Endeavor Society of the Congregational church planned for tomorrow, will be postponed because the pastor, Rev. C. L. Goodrich, has been called to officiate at a burial service.

Miss M. E. Adams and Miss Edith Johnson, of this city, will leave tomorrow on the Friederich der Grosse of the North German Lloyd line for Naples and Genoa, by the way of Gibraltar and Algiers.

—Press Want Ads. Pay.

Two Speeders in Court.

James Burnett, of Bayonne, and William Mennen, the talcum powder manufacturer's son, of Newark, were both arraigned in the city court this morning on charges of speeding their machines through the streets of this city. Eoch of the men were lectured and told that a repetition of the offense here would mean a fine of not less than $100.

—H. E. Butler and family have removed from 447 West Seventh street to their country home on Cushing road in the Netherwood district.

NOTICE.

The Competitive Examination for the Free State Scholarships at Rutgers College open to Union County will be held in the Court House, Elizabeth, New Jersey, Friday and Saturday, June 2 and 3, at 9 a. m. Owing to a new regulation a larger number of scholarships than usual are open. For information apply to the college or the undersigned.

J. J. SAVITZ,
County Superintendent.

AUCTIONEERS

WM. A. SCHORB & CO.,

Plainfield Second-hand Furniture Store.

Are prepared to conduct auctions of Household Goods, Real Estate or Personal Property; Prompt Service and Satisfaction Guaranteed; also dealers in second-hand furniture; we buy and sell everything.

120 Madison avenue, Jackson Building. 'Phone 1707-W.

Watchung Express Co.

Incorporated.

120 Madison Ave. Tel. 1064-M-2

All Orders Promptly Attended To.

MEN CAN BUY BEST AT VAN ARSDALE'S

When a man is dressed correctly from head to foot, he is sure to make a good impression.

Trimness in your footwear is a good habit.

The VanArsdale $4 and $5

SHOES ARE THE BEST AT THE PRICE

M. C. Van Arsdale

127 EAST FRONT ST.

BIG SPECIALS

—AT—

Applegate's Meat & Produce Market

Legs Mutton, lb	16c	Breast Lamb, lb	6c
Hindquarters Mutton, lb	16c	Strictly Fresh Jersey Eggs, doz	25c
Prime Rib Roast, lb	20c	Bermuda Onions, qt	10c
Chuck Roast, lb	14c	New Pototoes, pony basket	45c
Sweet Corn Bacon, by strip, lb	22c	Navel Oranges, doz	35c
Rump Corned Beef, lb	16c	String Beans, Green Peas, Cucumbers, Asparagus, Radishes, Green Onions Lettuce, Rhubarb, Strawberries, at lowest market prices.	
Breast Milk Fed Jersey Veal, lb	12c		
Fresh Killed Fowl, lb	22c		
Milk Fed Roasting Chickens, lb	25c		

Clifford L. Applegate

163 Somerset St.—'Phone 1710

Automobile Owners.

Have you Accident Insurance relieving you of liability, and insurance against fire and theft? We also issue policies against Burglary, Theft and Larceny in residences, stores and other buildings. Strongest companies.

ELSTON M. FRENCH

REAL ESTATE AND INSURANCE

171 NORTH AVE., Plainfield, N. J. 141 BROADWAY, New York City

5 16 1m

WE ARRANGE LOANS

to the entire satisfaction of our customers and the RATE OF INTEREST charged is only SIX PER CENT. A YEAR. We also make a fair charge for services rendered in searching records, appraising security, etc. In addition to the privilege of making easy weekly or monthly payments, we also give a COPY of agreement, which shows amount advanced, number of payments, and discount.

HONORABLE DEALING and COURTEOUS TREATMENT.

HOUSEHOLD LOAN CO.,

148 E. FRONT ST., PLAINFIELD. NEW JERSEY.

Office Hours 8 a. m. to 6 p. m. Telephone 820-J.

$75 Fine Upright Pianos. Lowest prices and easiest terms. No agents. **$95**

No canvassers. No heavy rents and expenses. No annoying solicitations. Why pay agents enormous profit. Bargains guaranteed. NEW JERSEY PIANO CO., 315 W. Front St. Open Evenings. Terms to suit.

R. ISKRAUT, D.V.M.

VETERINARY SURGEON AND DENTIST

Member of the Royal Vet. College, Hanover, Germany.

HORSES, COWS, DOGS A SPECIALTY

Office: HEDDEN LIVERY, 118 East 4th St., Plainfield, N. J.

DAY AND NIGHT. TELEPHONE 114.

TERRY BROS.

Painters & Paperhangers

Formerly with Woolston & Buckle

PAPERHANGING A SPECIALTY.

10 Linden Avenue.

T. A. MOORE

UNDERTAKER

Office and Residence,

614 E. 6th St., 'Phone 741-R.

A. M. RUNYON & SON, UNDERTAKERS.

402 Park Avenue. Telehpone No. 40, Office open day and night. Office of Hillside Cemetery.

New York office—50 Great Jones St. Tel. call 3345-Spring.

New York Embalmers License—1220. New York Registered Licensed Undertaker No. 315.

Established 1872.

P. CASEY & SON.

UNDERTAKERS AND EMBALMERS

Office 116 Park Ave., Tel. 884-W. Res. 417 W. 3d St. Tel. 903-R. Office open day and night. N. Y. office 10 E. 22d St. Tel. 2094-Gramercy.

Chas. L. Stanley,

159 East Front St. 'Phone 928

Headquarters for choice Cut Flowers and Potted Plants. Floral design work a specialty.

33,000 feet of glass. South Ave.

L. L. MANNING & SON.

STEAM GRANITE WORKS.

Corner Central Ave. and West Front St. Opposite First Baptist Church

DIED.

HUNTINGTON—On April 19, 1911, at Roosevelt Hospital, Azelia Caroline, wife of Samuel Huntington, and daughter of the late Augustus Zerega.

Notice of funeral tomorrow.

Classified Advertisements

MONEY TO LOAN.

MONEY TO LOAN on bond and mortgage. Mulford, opposite depot. 12 28 tf

TITLES abstracted for purchasers of real estate and bond and mortgage loans. Chas. J. McNabb, 209 North avenue. 2 18 tf

MONEY to loan on first bond and mortgage, in sums ranging from $1,000 to $5,000. J. V. E. Vanderhoef, care of Woodhull & Martin Co. 2 17 tf

I AM loaning money and want some good mortgages. D. Foster Updike. 5 17 tf

MONEY TO LOAN on bond and mortgage. Charles L. Moffett, attorney, Woodhull & Martin building 6 9 tf

MONEY to loan on bond and mortgage. J. T. Vail. 4 9 tf

MORTGAGES placed on good security. Francis J. Blatz, First National Bank Building. 8 21 tf

$25,000 TO LOAN at 5 per cent in sums to suit, on good mortgages Elston M. French, 171 North avenue 9 19 tf

SITUATIONS WANTED—FEMALE.

A POLISH girl, not long in the country, would like a position at housework, preferably where another Polish girl is kept. For particulars enquire at 734 Watchung avenue.

POSITION wanted by experienced chambermaid; good references. Address S. G., care Press. 5 18 2

LOST AND FOUND.

FOUND a pair of dark blue trousers. Owner can have same by calling at this office. 5 19 3

HELP WANTED—FEMALE.

WANTED — SEAMERS, LACE RUNNERS AND FINISHERS; ALSO FEW LEARNERS; PAID WHILE LEARNING. INQUIRE RINK BUILDING, NAT LEVY & CO. 3 4 tf

WANTED—Two girls for general housework. 433 East Seventh street. 5 3 tf

WANTED—Woman for general housework. Apply 145 East Sixth street, before 6 p. m. 5 16 tf

TWO girls want positions at general housework. Intelligence office, 206 Duer street. 5 17 3

CASH GIRLS WANTED. WOODHULL & MARTIN CO. 5 17 tf

WANTED—Competent maid for general housework; no washing; reference required. Apply 976 Kensington avenue. 5 18 3

WANTED—A girl for general housework; no washing. Call 1045 Myrtle avenue, near Albert street. 5 18 3

WANTED—White woman to wash and iron, Mondays. 433 East Seventh street. 5 19 2

WANTED—White woman to wash and iron Mondays and Tuesdays. Apply afternoons, 248 East Ninth St. 5 19 tf

WANTED — Competent general housework girl; no washing; references. 691 West Seventh street. 5 17 3

WANTED—Experienced colored laundress by the month. Apply 506 West Seventh street. 5 18 2

WANTED — First class cook (white), wages $35; small family. Call Mrs. Keller's Agency, 22 Somerset place. 'Phone 1724. 5 19 2

COOKS, waitresses and general houseworkers wanted at once; good wages, Mrs. Keller's Agency, 22 Somerset place. 'Phone 1724. 5 19 12

CHAMBERMAID wanted at once in private family. Mrs. Keller's Agency, 22 Somerset place. 'Phone 1724. 5 19 2

WANTED—Competent seamstress by the day. Address E. P., care Press. 5 19 3

A PROTESTANT woman over 40 years of age, can secure good position in private family. Call Dr. Boston, 5 and 7 Duer street. 5 19 3

WANTED—Neat young girl as nurse; willing to go to seashore for summer. 20 Sycamore avenue, or 'phone 729-R. 5 15 tf

WANTED—Two girls or mother and daughter to do general housework for small family. Apply evenings, 1017 Madison avenue. 5 16 tf

WANTED—Experienced sewer, and an apprentice. 424 West Front street. 5 15 6

REAL ESTATE FOR SALE.

FOR SALE—At Somerville, N. J., 9-room house, part improvements, barn and fine chicken houses; lot 100x150; 5 minutes from depot. J. V. E. Vanderhoef, care Woodhull & Martin Co. 4 7 tf

FOR SALE—New 9-room bungalow; terms to suit. 1430 East Second street. 4 22 1mo

HOUSE for sale on Clinton avenue, a few minutes to depot; 8 rooms, bath, all modern improvements; fine condition; a bargain. Apply to J. V. E. Vanderhoef, care Woodhull & Martin Co. 5 8 tf

CHOICE LOT for sale—Berkley Ave., Netherwood; 95 ft. front by about 235 deep. R. I. Richardson, Westfield, N. J. Phone 86-J. 10 8 tf eod

FOR SALE—Comfortable modern house, all conveniences, ample porches, garden, flowers, near station and trolley; price reasonable, terms to suit; might rent. 716 Carlton avenue. 4 29 tf

FOR SALE CHEAP—Seven-room house, all improvements. Thomas Brown, 719 Essex street. 5 15 6

FOR SALE—Lots on Union street, near Arlington avenue; also lots on West Seventh street; convenient to trolley. J. T. Vail. 9 27 tf

WANTED—MISCELLANEOUS.

WANTED—A man's wheel; must be in good order and reasonable. 109 Manning avenue. 5 19 2

NEUMAN BROS.

GROCERS

ARE HEADQUARTERS FOR

VEGETABLES

Asparagus, Green Beans, Boston Lettuce, Tomatoes, Egg Plant, Celery, Cucumbers, Spinach, Radishes, Beets, Rhubarb.

Watchung Ave. and Fifth St. Telephone 760

Efficient and Rapid Delivery Service to All Parts of the City

REAL ESTATE AGENTS.

JOHN G. McLAUGHLIN,
Real Estate
AGENT AND APPRAISER
Mortgages a Specialty
Charges Reasonable.
4 29 1mo 1058 Arlington ave.

EXTRA! EXTRA—Owing to the increased circulation of The Daily Press I presume I will be called upon to receive cut rates for advertising soon. But that is one of my secrets. Don't mention it. You known I like to write ads so well that when you bring your property to me, I shall ask you to take off your hat and leave a check for fifteen dollars for advertising. Shall use this paper and two others, and when you go to give me a check for commission I shall tell you to deduct the fifteen dollars that did the business! Of course, if signs sell your property, I will get left. I hope I will get left. D. Foster Updike, or my time is yours. 159 North avenue. 'Phone 1907. 5 19 tf

WANTED—Houses and lots for sale and to rent. R. D. Mathews, real estate agent. Office 134 Park avenue. 'Phone 893-W. 5 11 1m

THOSE desiring to own a farm should consult one who has been selling farms for years, and he is yours truly, William Henry Rogers, 136 Park avenue, Plainfield. Telephone 44. tf

SICK PEOPLE—I am worried about your pocketbook; for that reason I have built a house on Sumner avenue with better timber and better built than any millionaire's house you ever saw, whose pocketbook I am more worried about. This house has a sick room in it that will cure as many diseases as quack medicine. D. Foster Updike, or my time is yours. 159 North avenue. 'Phone 1907. 5 19 tf

REAL ESTATE for sale, rent and exchange. Insurance in strong companies at lowest rates; money loaned on real estate. Thickstun & Emmons 197 North avenue. tf

FOR EXCHANGE.

THERE is a large house in town, most centrally located. It looks as though it had been forgotten, but if you have an old farm somewhere you want two prices for by putting a new Easter bonnet on this house, come or address D. Foster Updike, 'phone 1907. 5 13 7

LET US TAKE the merry-go-around and go over to Coney Island for I have some property near there to exchange for your property. It is on one of those Park streets and it is just as lively as Coney Island. I certainly would love to take you to Coney Island. D. Foster Updike, the broker who works on the plan that my time is yours. 'Phone 1907. 5 13 7

HOUSE and lot, central location, rented; will sell or exchange for free and clear lots. Address Owner, M. C., care Press. 2 1 tf

SITUATIONS WANTED—MALE.

WANTED—By Danish man position as coachman, gardener, or handy man. 330 North avenue, Dunellen. 5 17 3

COLORED man wants days' work, any kind; reference. James Mack, 341 Leland avenue. 5 19 3

COLORED man desires position to care for lawns and gardens, also housecleaning. 834 Richmond St. 5 19 3

EMPLOYMENT AGENCY.

MURRAY'S Employment Registry, 226 E. Front street. Reliable help, moderate fees; temporary help at short notice. Near Y. W. C. A. Phone 666. 9 20 tf

EMPLOYMENT Agency, Mrs. Keller, 22 Somerset place, the oldest and most reliable (all nationalities). Phone 1724. 7 1 tf

ROOMS AND BOARD WANTED.

WIDOW desires room and board for self and 15-months' baby in refined family; must be reasonable; state terms. Address Brown, 3 West Eighth street, New York. 5 17 3

HELP WANTED—MALE.

GOOD man wanted to drive coal wagon. TenEyck & Harris, South Plainfield. 5 16 tf

WANTED—A chauffeur for demonstrating cars; occasional work; must be accustomerd to high powered cars; references required. Terms. Address Catlin, care Press. 5 19 3

WANTED—At once, a good farm hand (white), one accustomed to garden truck and fruit; board at the farm. John Miles, Plainfield avenue, near South Plainfield. 5 19 3

WANTED—A white man, single, for gardening and handy work. Homestead, Fanwood. 5 19 3

WANTED—AWNING OPERATORS AND HANGERS AT ONCE. APPLY AT SHIRLEY & JOHNSTON'S, BABCOCK BUILDING. 5 2 tf

FOR RENT.

APARTMENT to let Jackson building. Inquire Fred Endress or Janitor. 12 17 tf

TO LET—House 6 rooms, 308 Lyman place; $16 per month. J. T. Vail, 177 North avenue. 3 23 tf

TO LET—Five rooms and bath on first floor; all improvements. Inquire 108 Central avenue. 3 29 tf

TO LET—8 room house, all improvements; also barn. Apply to Mrs. Kenyon, 134 Crescent avenue. Tel. 805. 4 21 tf

TO LET—New 7-room house; improvements; $22; Woodbine avenue. Emile Beys. 4 27 1mo

FOUR pleasant rooms to rent, on West Second street. Address M. W. H., care Daily Press. 4 21 tf

FOR RENT—Six room house, improvements; water, gas, tubs and toilet. Apply T. Callahan & Son, 300 Richmond street. 5 8 tf

SEASHORE COTTAGES for rent; have about 400 all along the shore; take my cab and see some of them. D. Foster Updike, 159 North avenue. 'Phone 1907. 5 17 tf

FOR RENT—Physician's office and reception room; excellent location. Address Physician, care Press. 5 17 3

FOR RENT—Five rooms and bath. Call Mrs. Statts, 239 East Third street. 5 17 6

TO LET—8-room house, new, improvements, $20; on Seventh street. Apply 607 Berckman street. 5 8 tf

TO LET—Two apartments, 6 and 7 rooms; all modern improvements; Woodland Ave., 8 minutes from station. Call at new buildings, near Putnam Ave. 10 25 tf eod

FOR RENT—You would be surprised to know the number of houses that I have had listed for rent, my way, in the last few days. D. Foster Updike, the broker who works on the plan that my time is yours. 159 North avenue. 'Phone 1907. 5 10 tf

HOUSE 321 Park avenue; dwelling or business. John Manley, broker, 205 Park avenue. 5 3 tf

TO LET—Four rooms, central; $10. LaRue, 152 North Ave. 5 8 tf

TO LET—Seven rooms, all improvements; hot water heat; $25. M. F. Gano, 142 North avenue. 4 21 tf

TO LET—Three rooms, all improvements. Thompson, 306 East Front street. 4 19 tf

FRONT rooms, furnished, connecting or separate; large closets. All modern improvements. 40 Grove street, corner Craig place. 'Phone 412-W. 2 11 tf

APARTMENT to let; six rooms and bath; all improvements with steam heat. Inquire R. H. Keenan, 441 East Fifth street. 2 2 tf

ROOMS AND BOARD.

GOOD accommodations; low rates; Boyce's Hotel, 97 Somerset St. tf

BOARDER wanted in private family; front room, all improvements. Write M V, Press office. 5 19 3

TWO rooms for light housekeeping, or roomers; all improvements. Call 124 Elmwood place. 5 13 tf

PLEASANT furnished room, all improvements, for lady. Address A. N., care Press. 5 18 6

DESIRABLE rooms with board, 303 East Seventh street. Mrs. L. Hellstrom. 2 25 tf

TO LET—Furnished room with board; also table board. 440 West Front street. 'Phone 418-L. 4 29 1m

ONE large front room and one single room with board. Apply Mrs. A. L. Waldorf, 134 Crescent avenue. 4 15 tf

PLEASANT rooms, with board. 21 Sandford avenue. 3 14 tf

FRONT rooms in private home with or without board; all improvements. Address M. H., Press. 3 21 tf

ATTRACTIVE room for couple; exceptional table. Mrs. Williams, 137 Crescent avenue 12 5 tf

FURNISHED rooms, light and airy, in nice neighborhood, near centre of town. 225 East Fifth st. tf

CHICKENS AND EGGS.

ROSE COMB Rhode Island Red and single comb white leghorn eggs for hatching; $1 a sitting; $5 a hundred. George Howard, Jr., South Bound Brook, N. J. 4 26 1mo

FOR SALE.

FOR SALE—For spring wear best qualities of ladies' and men's gloves, all shades, $1; extra $1.25; also a lot slightly damaged, 75 cents per pair. H. Texier, 58 Somerset street. 4 1 tf

FOR SALE—Several good combination horses and ponies; also two nice brood mares. Apply Kensington Riding School, 775 Kensington avenue. 'Phone 194. 5 17 4

THE STATE Trust Company at Plainfield, New Jersey stock for sale; ten shares face value with surplus fifteen hundred dollars ($1,500). Apply W. H. M., room 3, Marsh building. 5 16 6

FOR SALE—A rubber tire carriage; good as new. 145 Manning avenue. 5 18 3

WE ARE selling everything at greatly reduced prices on account of removal before June 1. At Murray's auction rooms, Park avenue and Fourth street. 5 18 2

AUCTION SALE—In consequence of removal at Murray's auction rooms, Park avenue and Fourth street, on Tuesday, May 23, commencing at 1:30 a. m. and will continue until all goods are sold, as we must vacate on or before June 1, and we have a large variety of stock to dispose of. 5 18 3

FOR SALE—An upright Steinway piano, in splendid condition; mahogany case. Inspection can be made by appointment. Telephone 111-J. 5 19 6

FOR SALE—Kitchen range, gas plate and oven, burner, wash stand and clothes ringer. Apply 131 Elmwood place. 5 19 3

FOR SALE—Two-cylinder motorcycle, first class condition at Ollie Taines, 318 Plainfield avenue. Price reasonable. 5 18 3

FRESH cow and calf for sale. Leo Taussing, North Bridge street, Somerville, N. J.

OAK family refreigerator for sale, in good condition; cost $16.50; will sell for $10. Murray's auction room, Park avenue and Fourth street. 5 19 6

FOR SALE—Ladies' bicycle, almost new. Dilts, 95 Jackson avenue. 5 19 3

FOR SALE—Handsome roll top desk; also other furniture. Telephone 565-R. 5 17 3

MAN'S bicycle for sale cheap. 109 Grandview avenue. 5 17 3

TOP soil, filling in stuff and concrete gravel for sale. Apply D. F. Dugan, 511 East Seventh street; Tel. 475-W. 4 4 tf

FOR SALE—Block wood and lumber at Apgar's saw mill on the David T. Kenney place, Scotch Plains, N. J. Address K. Apgar, Califon, N. J. 4 27 1mo

WHITE steamer for sale; can be seen on Berckman street and North avenue Sunday after 1 o'clock. 5 18 3

TWO-SEAT surrey for sale; first-class conditions. Wm. Nevius, 110 Elmwood place. 5 17 3

BUILDERS, ATTENTION — For sale, seasoned chestnut porch columns, all sizes, clothes poles, fence and tie posts. John Herrmann, 411 Somerset street, 'Phone 70-J. 5 5 1m

SOIL FOR SALE—'Phone evenings, 1827-J. 4 29 tf

OLD papers for sale; put up in packages of 100 copies for 10c. Apply at this office.

MISCELLANEOUS.

STORE your furniture with the Plainfield Storage Company; reasonable rates. Orders left for moving vans. Nagle's, Front and Grove Sts. 1 7 tf

PHOTOGRAPHS taken in the home. N. S. Wardner, 610 Division St. 'Phone 100-W. 2 24 tf

FANCY dresses, shirtwaists, children's dresses, etc., neatly and quickly done. Mrs. Hall's Hand Laundry, 115 Madison avenue. Telephone 1581-W and wagon will call. 5 13 1mo

THE EXCHANGE, No. 326 West Front street. Tel. 901-R. Largest display in furniture, rugs, bedding and general household goods in the city. Cash or liberal credit. An honest man's promise to pay—that is all we ask 1 5 tf

BEFORE selling your furniture see Latourette, 326 West Front St. tf

H. H. BUTLER, D. V. S.—Pet animals a specialty. OFFICE AT GANDL'S Riding School, Kensington avenue, near Putnam. Telephone 194 (cut out for reference). 1 8 tf

P. H. LATOURETTE, auctioneer; sales promptly attended to; satisfaction guaranteed. 326 West Front street. 2 10 tf

FOR SALE OR TO LET.

FOR SALE OR RENT—65 Westervelt avenue, April 1. Address W. R. Crary, Liberty, N. Y. 2 16 tf

HOUSES for sale or rent; lots for sale; easy terms. Apply D. F. Dugan, 511 E. Seventh St. 9 26 tf

WANTED TO RENT.

WANTED—3 unfurnished rooms, centrally located. Address W. E. care of Press. 3 21 tf

PRESBYTERIAN ASSEMBLY OPEN

Interest in the opening exercises of the general assembly of the Presbyterian church, which began yesterday on the steel pier, Atlantic City, centered in the sermon of the retiring moderator, Rev. Dr. Charles Little. He paid a tribute to Governor Wilson, saying that he hoped the number of Christian statesmen might increase, "even though at times they are recruited from the ranks of college presidents and the clergy." Dr. Little's reference to "The Breadth of Christian Doctrine" was construed by some as having to do with the heresy trials that it is said will come before the assembly.

Dr. Little took for his subject "The Ministry of Elijah and Elisha, Then and Now." After contrasting the characters of the ancient prophets, Elijah as destructive, a separatist and a reformer, and Elisha as constructive, harmonizing and a peacemaker, he asked whether there were not today ministers who differed as widely in gifts, knowledge and wisdom and yet were equally honored of God.

"The contrast may not be so wide and the dividing line so sharply defined," said Dr. Little, "but in modified sense, are there not Elijahs and Elishas in the pulpit of today? May not the glory of Kingdom and its ultimate victory be hastened thereby?"

Rev. J. O. McKelvey, Rev. F. C. Greene and Rev. Dr. C. E. Herring are attending the assembly.

STATE NEWS BRIEFS

Henry Muzeberger, the young Woodbury man who was held up and attacked by a negro some weeks ago, is in a serious condition and is not expected to recover.

It is said that between twenty and thirty candidates from Gloucester county for game warden will take the civil service examination at Atlantic City, today and Saturday.

With all his clothes on Jacob Van Dorn, a Public Service employe, jumped into the race in the rear of the company's plant, in Passaic, Wednesday, and rescued three-year-old Anna Mears, of Washington place, from drowning.

After litigation of several years, Judge Tuller, of the Cumberland County Courts, granted a license Wednesday to the hotel at Greenwich Piers, owned by Newkirk Wentz. He formerly had license, but lost it owing to charges being made against him for infraction of the law.

Carrie Liebhardt, of Red Bank, and Mary Coleman, of 423 York street, Jersey City, who escaped from the State Village for Epileptics at Skillman, near Trenton, Saturday night last and walked all the way to Jersey City, were sent back to the village Wednesday.

Palestine Commandery, Knights Templars, of Trenton, will observe Ascension Day, Thursday next, by special services in the First M. E. church, and will have as guests Helena Commandery, of Burlington, Cyrene, of Camden, Ivanhoe, of Bordentown and St. Elmo, of Lambertville.

With flames leaping up from his back, Fred Rudnick rode his bicycle up Main avenue, Vineland, Wednesday, unaware of the fact that his clothing was on fire. Mrs. Lucy DeLuca and two neighboring women saw Rudnick's plight and shouted for him to stop. The women threw him down, rolled him and smothered the flames with their aprons and skirts.

George Oliver, a teamster, attempted to drive over the Reading tracks Wednesday at the Broad street crossing, Cape May, and was struck by the morning express, his wagon demolished and himself probably fatally injured. Oliver was conveyed to a Philadelphia hospital. His brother, Charles was killed on the same road in 1897, catching his foot in a frog at a switch and being run down.

Chief of Police Gravenor, of Camden, was Wednesday night notified that the dog was rabid which bit several little girls while they were at recess in the yard of the Reed School, Fifth and York streets, on Tuesday. The animal's head was examined by an expert at the University of Pennsylvania. The Board of Health sent to an institute for special treatment the children who were bitten.

"I regret very much that I must discharge this defendent," said United States Commissioner Morgan in Camden Wednesday, after giving a further hearing to Conway Morris, a negro, accused of violating the white slave traffic act. "The facts in this case show an utterly depraved condition of affairs, but they do not warant holding this man." Bessie Rowand and Annie Poindexter, both colored, were the alleged "white slaves," according to the complaint made by Frank Gabadina, special agent of the department of justice. It was charged they had been taken to Atlantic City by Morris for immoral purposes. Both refused to admit that Morris had anything to do with their going to the seashore.

—Advertise in The Daily Press. It pays.

HAHNE & CO

IMPORTERS · NEWARK'S STORE BEAUTIFUL BROAD, NEW AND HALSEY STREETS · RETAILERS ·

THE MOST INDUSTRIOUS STORE IN NEWARK—THE CITY OF INDUSTRY.

SELLING FINEST HATS
AT A GREATLY LOWERED PRICE

Every woman is more or less interested in this sale of high-grade millinery—not that every woman can afford an expensive hat but they are interested in them because they are beautiful. When we tell you that the ostrich plumes and aigrettes on many of these hats alone are worth more than the price we are asking, you will realize that it is really a stroke of economy to pick up one of these bargains. The plumes and aigrettes are always useful and will do service on a dozen of hats hereafter, making them a splendid investment, and the French flowers with which these hats are bedecked are equally useful for future seasons—that's the beauty of buying hats of the finer sort. If a woman strains a point to secure one of these hats she can in future, at very small expense, have a fashionable and elegant hat for the price most people are paying for the most commonplace sort.

These hats were marked $35.00 to $90.00. We are selling them now at only $22.50

MORE MODESTLY PRICED HATS

In conjunction with the sale of highest-class hats we are going to offer some of the more modest creations at greatly reduced prices soo that all desires may be met—

$4.75 to $6 Trimmed Hats at only $2.
$6.50 to $8.75 Trimmed Hats at only $3.
$9 to $12.50 Trimmed Hats only $4.50.
$12.75 to $16.50 Trimmed Hats only $6.

Untrimmed and Ready-to-Wear Hats in various styles of braids, in all desirable shapes, colors and effects—only a few of a kind but many kinds, regular prices ranging from $1.50 to $3—take them while the lot lasts at only 97c

GRADUATION GIFTS
In Solid Gold and Diamond Set Jewelry
25 Per Cent. Less Than Regular Prices

We couldn't have planned to have had this sale at a more opportune time than right now, when so many folks are looking for graduation and confirmation gifts.

Our regular price tickets will remain on these pieces and you may select what you wish and pay us 25 per cent.—just one-fourth—less than regular marked prices.

Gifts in Solid Gold for Boys and Girls

Solid Gold Bracelets, regular $9.00 to $57.00, special **$6.75 to $42.75.**
Solid Gold Lockets, regular $5.00 to $41.00; special **$3.75 to $30.75.**
Solid Gold Thimbles, regular $3.50 to $6.00; special **$2.66 to $3.75.**
Solid Gold Brooches, regular $5.00 to $176.00; special **$3.75 to $132.00.**
Solid Gold Chain Necklaces, regular $3.00 to $26.00; special **$2.25 to $19.50.**
Solid Gold Bead Necklaces, regular $7.00 to $19.00, special **$5.25 to $14.25.**
Solid Gold Lavallieres, regular $5.00 to $24.00, special **$3.75 to $18.00.**
Solid Gold Earrings, regular $5.00 to $12.00, special **$3.75 to $9.00.**
Solid Gold Stone Rings, regular $3.00 to $64.00, special **$2.25 to $48.00.**
Solid Gold Cuff Pins, regular $2.50 to $26.00, special **$1.88 to $19.50.**
Solid Gold Watch Chains, regular $8.00 to $38.50, special **$6.00 to $28.88.**
Solid Gold Lavalliere Pendants, regular $3.50 to $18.50; special **$2.63 to $13.88.**
Solid Gold Signet Rings, regular $6.75 to $15.00, special **$2.82 to $12.00.**
Solid Gold Crosses, regular $5.00 to $10.00, special **$3.75 to $7.50.**
Solid Gold Hat Pins, regular $3.00 to $8.00; special **$1.88 to $6.00.**

Gifts for Boy Grads. in Solid Gold

Solid Gold Scarf Pins, regular $5 to $76, special **$3.75 to $57.00.**
Solid Gold Link Cuff Buttons, regular $5 to $45, special **$3.75 to $34.50.**
Solid Gold Signet Rings, regular $5 to $15, special **$3.75 to $12.00.**
Solid Gold Studs, regular $5.00 to $12.25, special **$3.75 to $9.19.**
Solid Gold Tie Clasps, regular $2.50 to $25, special **$1.88 to $19.50.**
Solid Gold Cigar Cutters, regular $1.25 to $36, special **$3.19 to $27.00.**
Solid Gold Lockets, regular $5 to $15, special **$3.75 to $12.00.**
Solid Gold Fobs, regular $4.50 to $28.50, special **$3.33 to $21.33.**
Solid Gold Pen Knives, regular $3.25 to $10.50, special **$3.95 to $7.88.**
Solid Gold Vest Chains, regular $9 to $36, special **$6.75 to $27.00.**
Solid Gold Match Safes, regular $10.00 to $20.00, special **$7.50 to $15.00.**

HANDSOME GIFT WATCHES
FOR BOY AND GIRL GRADUATES

Ladies' Open Faced Gold Filled Watches, Waltham or Elgin movement, $15.00 to $18.95; special **$11.25 to $14.08.**

Ladies' Hunting Case Gold Filled Watches, Waltham or Elgin movements; $15.00 to $24.00 special **$11.25 to $18.00.**

Ladies' Solid Gold Open Face Watches, Waltham or Elgin movements; $25.75 to $37.50, special **$19.35 to $28.13.**

Men's Solid Gold Open Face Watches, Waltham or Elgin movements; $25.00 to $47.00; special **$18.75 to $35.25.**

Men's Solid Gold Hunting Case Watches, Waltham or Elgin movements; $21.00 to $60.00; special **$15.75 to $45.00.**

Ladies' Solid Gold Hunting Case Watches, Waltham or Elgin movements; $19.00 to $38.00; special **$14.25 to $28.50.**

Men's Gold Filled Open Face Watches, Waltham or Elgin movements; $12 to $24; special **$9.00 to $18.**

Men's Gold Filled Hunting Case Watches, Waltham or Elgin movements; $14.50 to $27.00; special **$10.88 to $20.25.**

MORE THAN FIFTY STYLES TO CHOOSE FROM IN
HER MAJESTY $3 Shoes and Oxfords

We believe you will vote these the handsomest and best shoes that have yet been produced to sell at $3—this despite the increased cost of manufacture and leather.

We've managed to have produced for us **"Her Majesty" Shoes and Oxfords** in more than fifty styles, of a character and quality that simply cannot be surpassed at the price, **$3.**

We'd like you to try **"Her Majesty"** this season.

We want you to see the **Pumps, the 2 and 3 Eyelet Oxford Ties, Button, Lace and Blucher Cut Boots,** of tan Russia calf, black suede, patent leather and gunmetal.

They are here in all wanted sizes and widths—we can fit anyone perfectly at the low price of **$3.**

CHILDREN'S SHOE SPECIALS

Misses' and Children's Shoes of Gun Metal Calf and Black and Tan Kid; button styles; all made over good broad toe lasts; sizes 6 to 11; regularly $1.25, at **$1**; sizes 11½ to 2, regularly $1.50, at **$1.25.**

Misses' and Children's Ankle Strap Pumps of Patent Leather, Gun Metal and Black Velvet; good fitting and wearing shoes; sizes 6 to 11; regularly $1.25, at **$1**; sizes 11½ to 2; regularly $1.50, at **$1.25.**

Misses' and Children's Ankle Strap Pumps of Gun Metal and Patent Leather, also Oxford Ties; special for Saturday—sizes 6 to 8, at **$1.19**; 8½ to 11, at **$1.39**; 11½ to 2, at **$1.69.**

Boys' and Youths' Mannish Oxfords, Black and Tan Calf; solid leather throughout; B. C. D and E widths; sizes 9 to 13½, at **$1.75**; 1 to 5½, at **$2.**

Boys' and Youths' Lace Shoes; Soft Satin Calf; good wide toes; solid leather bottoms; sizes 9 to 13½, at **$1.00**; 1 to 5½, at **$1.50.**

Hahne & Co. Broad, New & Halsey Sts., Newark, N. J.

Men Are Coming To This Sale
IN LARGE NUMBERS.

Tomorrow is the last day of this 3-day carnival of men's belongings which has excited so much interest.

The **shirts, the ties, the socks, the underwear, the pajamas, the belts, and the suits** have all shared in the generous business of yesterday and today. Each lot of goods has met with pronounced approval.

The lots were large and we will have enough of everything to satisfy practicaly all who come tomorrow for some of the best bargains that have been offered in men's haberdashery in a long while.

FINE SHIRTS $1.25.
These shirts are all new, fresh and fine, and come from one of the best makers we trade with. They are of excellent imported madras and fine percales in neat figures and stripes, both conservative and extravagant sorts, all in good taste, custom finish, hand laundered, in easy-to-put-on coat styles with cuffs attached; sizes 14 to 17½; just such shirts as are sold in the swellest stores at **$1.00, $2.00 and $2.50,** going at **$1.25.**

50c NECKWEAR.
All high class, made of this season's prettiest silks, in choice patterns and colorings; open-end four-in-hand styles at only **29c.**

WASH TIES.
Of white figured madras and in fancy stripe effects, in the plain shades; reversible four-in-hand styles, 49 inches long, the kinds that are very popular at 25c; offered at **12½c.**

OTHER THINGS.
$2 Silk Pajamas, $1.45.
50c Tubular Belts, 25c.
$1 Silk Socks, 75c.
Silk Plaited Socks, 25c.
25c Lisle Socks, 15c.
50c Balbriggan Underwear, 39c.
$1.50 Union Suits, $1.19.
50c Athletic Underwear, 39c.

STRAW HATS.
We've a winning line of straws this season—every kind you can think of, and all of the better sort: Panamas, Mackinaws, Splits, Porto Ricans and Sennits that are rainproof.

We satisfy the man who wants a modestly priced hat just as we do the man who wants the nicest things he can buy.

Prices $1.50 to $6.

MEN'S $3 SHOES.
Everybody knows the **W. L. Douglas** make of **Men's Shoes and Oxfords**—almost everybody wears them, and a good many of these people who know the shoes and know of their excellent wearing qualities will likely be glad to get these Shoes and Oxfords of patent leather of the regular **$3** and **$3.50** sort, although slightly imperfect, at the little price of **$2.15**

Irish Linens 19c
SHINY, NATURAL FINISH;
35 INCHES WIDE.

All Pure Linen; just such fabrics as every woman loves to have used in her summer outing dresses, in the natural golden tan of the spun flax; heavy and closely woven; will not thin out when laundered; fine for outing suits and skirts and for automobiling and traveling coats; fully 35 inches wide; well worth **30c a yard;** to be a big feature, Saturday, at **19c.**

60c Extra Heavy Natural Linen, strong, stout and unstretchable; largely used for motoring coats and the new narrow skirts, priced at only **48c.**

Striped Pongee Linen; 50 different colorings to choose from in those dainty pencil stripes that make up so nicely in outing suits; 25c a yard kind for **10½c.**

White Pure Linen, Richardson's Irish Make; the "dew and sunbleached;" yard wide; regularly 50c a yard, to be offered Saturday at **37½c.**

2200 Yards Polka Dot Mercerized Twill in very pretty colors; goods with a soft satin finish; to be sold at **5½c.**
SATURDAY EVENING 7:30 TO 10 SALE

25c Mercerized White Batiste, fine quality for commencement dresses, confirmation wear and for the new style waists; 40 inches wide; Saturday evening 7:30 to 10, at **16½c.**

Store Closes 5:30 p. m. Except Saturday.
Telephone 5500—Market—Five Five Hundred.

L. S. Plaut & Co.
"BEE HIVE." New Jersey's Shopping Centre NEWARK

2,000 Girls', Misses' and Juniors'
Wash Dresses
On Sale Saturday at These Special Prices

Dresses worth 1.00 to 2.50 at . 75c
Dresses worth 1.50 to 2.00 at . . 1.00
Dresses worth 2.00 to 2.50 at . 1.50
Dresses worth 3.00 and more at 1.95
Dresses worth 4.00 and more at 2.95

A year ago we held a sale similar to this, and of all children's wash dress sales it was the greatest—more than a thousand dresses having been sold in a single day. We are out to beat that day, and have prepared accordingly. This time we shall include sizes 13, 15 and 17 for the junior girls, and 14, 16 and 18 for the misses. For the girls you will find sizes 6 to 14 years and in the tots range 2 to 5 years; so you will see there are dresses for all! some 2,000 dresses; lawns, percales, ginghams, reps and white lawns, made in the very best manner. Every desirable style and color, plain or combination, and the unusual prices noted above.

711 TO 721 BROAD ST. NEWARK.
ALL MAIL ORDERS PROMPTLY FILLED.
All Plainfield-Elizabeth Trolley Cars pass our door. Wagon delivery to Plainfield and vicinity daily. No Branch Stores.

KOLB'S SATURDAY SPECIALS

Assorted Chocolates, lb - - 25c
Bon Bons and Chocolates, lb - 25c
Glace Nuts and Fruits, lb - - 25c
Mexican Creams, lb - - - 22c
Walnut Creams, lb - - - 22c
Cocoanut Kisses, lb - - - 19c
Molasses Creams, lb - - - 19c

Our Candies are Absolutely Fresh.
Watch Our Window Display for Specials.

KOLB'S, 112 WEST FRONT ST.

WEDDING GIFTS
Tuthill, Libbey & Dorflinger's CUT GLASS
Pickard Decorated CHINA

J. W. GAVETT
West Front Street.

VIEBROCK'S GROCERY,
(FORMERLY R W. BARNES)
217 PARK AVENUE

Fruits, Vegetables, Delicatessen, and everything found in a well stocked Grocery Store. Prompt service, prices reasonable.

'Phone 1519-W HENRY VIEBROCK

A large assortment of LION SHIRTS at $1.00
A large assortment of HOSIERY for Men, Women and Children at
Putnam & De Graw's

STANDARD HAT $2.00
MADE BY HAWES VON GAL
119 Park Ave. J. R. Blair

USE PRESS WANT ADS

Marshall & Ball

The Highest Type of Ready-to-Wear

807-813 Broad St., Newark

CONTINUATION SALE
$20 BLUE SERGE SUITS
AT $14.75

Silk Lined. Guaranteed Sun-Proof.

This sale of Blue Serge Suits at $14.75 is creating unusual comment among men who know Blue Serge. We don't pretend to say that Blue Serges have never been sold at an equally low price. But you have never before seen suits made of GILBERT SERGE, INDIGO DYED, GUARANTEED SUN-PROOF AND SILK LINED offered for less than $20.

And that's just what these suits are. Beside every garment is tailored so as to retain its shapeliness as long as it is worn and shows exceptional tailoring skill in every detail of construction.

Why not come in and select now? You'll have a snappy suit to wear on Decoration Day and at the same time save a likely sum toward defraying the day's outing expenses.

Sale of Men's Spring Overcoats at $10.25

Formerly $15, $16 and $16.50.

Men's $3.50, $4 and $5

Oxfords and Summer High Shoes $2.85

Saturday the Last Day

The leathers are Tan and Wine Russia Calf, Gunmetal and Wax Calf, Tan and Black Viei Kid and Patent Coltskin. Button, Lace and Blucher Styles in an unusually wide choice of toe shapes. All perfect and every pair made to sell this season. (Tru-Tred Dept.)

GOLF.

As the time approaches for the Griscom Cup matches and the championship tournament of the Women's Eastern Golf Association over the Brae Burn links, near Boston, the week of June 5, there is a noticeable increase in activity among the players throughout the district chiefly concerned. One of the most troublesome problems of the Eastern Association is the attempt to keep the handicap sheet up to date so that it may prove a reliable guide to the various tournament committees.

On the new list appear the names of more than 300 women and the handicaps extend up to eighteen, inclusive. Miss Dorothy Campbell, of Hamliton, Ont., winner of the women's national title in this country for the last two years, and Miss F. C. Osgood, of Boston, the Eastern champion, are placed in a class by themselves at plus 1, but it seems doubtful if these golfers, as clever as they are, could concede nine strokes to those greatly improved players, Miss Louise B. Elkins and Miss Mary Fownes, the Pittsburg pair, who recently sailed for the other side to take part in the women's championship of Great Britain, to be held this year at Portrush, Ireland.

Included among the players at scratch are no less than five former national champions: Miss G. M. Bishop, of Brooklyn; Miss H. S. Curtis and Miss Margaret Curtis, of Boston; Miss K. C. Harley, of Fall River, and Mrs. C. T. Stout, of Richmond county. These are all practicing now, with the exception of Mrs. Stout, who played scarcely any last season.

The task of handicapping the players has fallen upon four committees. There is the main association committee, consisting of Miss Fanny C. Osgood, chairman; Mrs. E. F. Sanford and Miss Frances C. Griscom, assisted by the following: Boston, Miss Fanny C. Osgood, Mrs. F. W. Batchelder and Mrs. E. C. Wheeler, Jr.; New York, Mrs. E. F. Sanford, Mrs. M. D. Paterson and Mrs. W. F. Morgan; Philadelphia, Mrs. W. S. Hilles, Miss H. E. Maule and Miss E. G. Hood. Had the golfers rated represented only a few clubs, the work of the handicappers would have been troublesome enough, but it so happened that the list of 300-odd were scattered over such a wide territory that no less than seventy-seven clubs appear on the sheet.

Regarding Chickens.

Senator Money, of Mississippi, asked an old colored man what breed of chickens he considered the best and he replied: "All kinds has merits. De white ones is de easiest to find, but the black ones is de easiest to hide after you gits 'em."—Sunday Magazine.

A Postponement.

"Please, sir," said the office boy.

"Well, what is it?" demanded the boss.

"Please, sir, could I get off again today? We had to postpone grandma's funeral yesterday on account of the rain."—Deroit Free Press.

—Press Want Ads. Pay.

With the Caloric

FREE! Book of Home Menus during week of demonstration of "Caloric" Fireless Cook Stove.

See our Show Windows for Menus. Daily Changes.

COUPON

Fill out and bring this COUPON to our store and get this beautiful book of Home Menus FREE.

Name _____

Address _____

A. M. GRIFFEN CO.,

119-123 E. Front St. 'Phones 6-214

TRY A PRESS WANT AD.

E. A. KIRCH & CO.

77 AND 79 Market Street NEWARK

WHAT WE SAY IS SO

77 AND 79 Market Street NEWARK

3-Piece Parlor Suit

(Like Cut) Solid birch frame; piano polished; imitation mahogany; loose cushions of silk plush with silk tassels. Regular price $53.

27.50

Charge Accounts

To make shopping here more convenient, we will be glad to open charge accounts. This does not mean that we will charge, hit or miss—we sell our goods too cheap to take any long chances. But to the honest who will pay, we will gladly charge your account.

We Sell It a Little Lower In Price
We Have Always Done It—It's Our Way

BRASS BED (Like Cut)

2 in. posts; 2 in. cross rods; 7 1 in. filling rods; best lacquer; regular price 21.00, special at,

12.98

3-Piece Parlor Suit

Like Cut

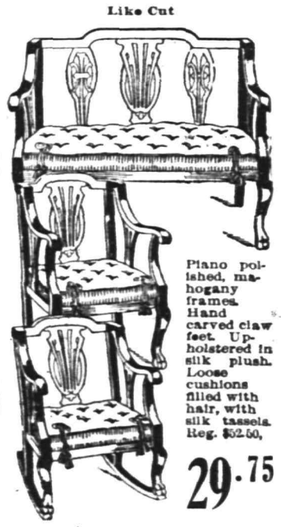

Piano polished, mahogany frames. Hand carved claw feet. Upholstered in silk plush. Loose cushions filled with hair, with silk tassels. Reg. $52.50,

29.75

PORCH ROCKER

Like cut. Hard wood frame. Heavy cane seat, natural varnish finish. Regular price $2.00

1.39

COUCH

Like cut, 32 in. wide, 80 in. long, carved frame, elegant finish, guaranteed construct'n, genuine chase leather, reg. $15

10.49

One Motion

Collapsible Go-Cart

Like cut. Large rubber tires. Regular price $5.

4.95

BUFFET

LIKE CUT

Golden Oak, hand carvings, beautifully polished; reg. $38, special.

25.00

Dining Table

LIKE CUT

This Dining Table has very heavy carved claw feet, beautifully flecked oak top, handsomely polished. 10-inch pedestal. Regular price $23.50, special.....

14.98

Pullman Sleepers

LIKE CUT

Full size carriages. Fine reed. Upholstered in coach cloth or corduroy. Regular price $17.98

11.98

CARPETS

ALL WOOL INGRAIN—Regular price 70c	55c
TAPESTRY BRUSSELS—Regular price $1.00	79c
VELVET—Pure wool—Regular price $1.35	98c
AXMINSTER—Regular price $1.35	98c
SAVONNERRE—Regular price $1.50	1.25

RUGS

8.3x10.6 AXMINSTER—Regular price $21	14.25
9x12 AXMINSTER—Regular price $25	15.98
8.3x10.6 BODY BRUSSELS—Regular price $28	18.98
9x12 BODY BRUSSELS—Regular price $29.50	21.50
9x12 ROYAL WILTON—Regular price $38.98	28.49
9x12 FRENCH WILTON—Regular price $55.00	41.98

Regular 8.50 Grade **"Jewett Refrigerator"** Double Walls, Hardwood **5.95**

Sole Headquarters in Newark.

COWPERTHWAIT'S "RELIABLE" Carpets and Furniture

EVERYTHING FOR HOUSEKEEPING

"OVER HALF A CENTURY IN BUSINESS."

73 & 75 MARKET ST. NEWARK, N. J.

ALL PRICES MARKED IN PLAIN FIGURES.

$65 Worth $1 a Week

OTHER AMOUNTS IN PROPORTION

Or 10 Per Cent. Off For Cash.

BIG STIR IN PRICES SAVINGS OF 1/3 TO 1/2!

Timely Reductions You NEVER Met—"Qualities" You Cannot Beat Anywhere!

Satisfaction Guaranteed Or Your Money Back. Deliveries Free Anywhere in New Jersey.

Reg. $23.50 Sofa Bed, 13.50

Or $15.00 On Credit.

Golden oak frame, Velour Upholstery.

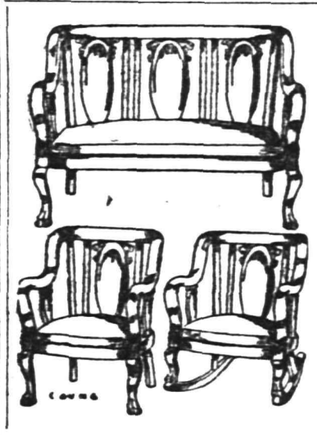

This Reg. $80.00 Three-Piece **Parlor Suit**

Mahogany finish, enamel panel, silk plush and brocatelle covering.

36.00 For Cash

(On Credit, 40.00.)

ALSO OFFERING:

82.00 Suites now 41.00
65.00 Suites now 32.50
60.00 Suites now 30.00

(Less 10 per cent. for Cash.)

REGULAR $10

Extension Table 6.08

Golden oak, extends 6 ft.

CREDIT PRICE $6.75

Regular $4.50 **Reed Rockers,** Shellac finish, at **$1.75**

Credit price $1.95

Reg. $8.00 Grade Steel Frame **COUCH BED 3.96**

Or $4.40 On Credit.

Instantly convertible into a real bed or a "comfy" couch.

Regular 8.00 Grade **Sideboard**

Golden oak

9.90

Credit $11

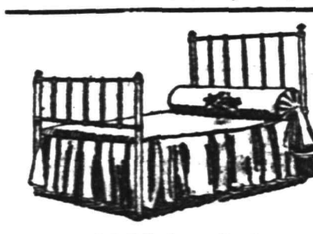

Regular $4.50 Iron Bed, white enameled, all sizes, 1.98

Credit price $2.20.

$1.00 Grade Odorless **PILLOWS 49c Each**

Or 55c Credit.

Reg. $25 Brass Beds, Continuous Posts, **12.60**

All Sizes.

Credit price $14,

99c

(Or $1.10 on Credit)

For This Regular $2.25

Golden Oak TABLE. 24 inches square.

14.85

(Or $16.50 on Credit)

for this $22.00 DRESSER.

Bird's-eye Maple or mahogany veneer.

2.03

(Or 2.25 Credit)

For this $4.50 ROCKER.

Early English Oak imitation leather seat.

9.00

(Or $10.00 Credit)

For this $14.50 KITCHEN CABINET

Golden oak.

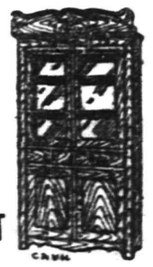

The "Old Reliable" Sewing Machine Cash or Credit.

Cowperthwait & Van Horn Co.

FOUNDED IN 1860 BY AMOS H. VAN HORN.

73 and 75 MARKET STREET, NEWARK.

Get a "PORTLAND" The Range that satisfies

Deposits $3,300,000.00

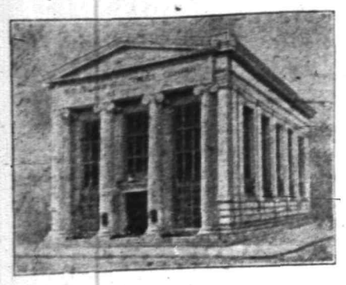

Out of Town Checks Collected Without Exchange.

A LIBERAL INTEREST RATE

appeals to every business man when he can obtain it and at the same time be assured of the safety of his funds. Because of the

LARGE VOLUME OF BUSINESS

transacted by this Company, we are enabled to offer our depositors, with absolute safety, the very liberal rate of 3% on checking accounts of $500.00 or more and 4% on accounts of $5.00 or more in our Special Department.

THE PLAINFIELD TRUST COMPANY

Extraordinary Clothing Values

Highest Class Ready to Wear

Men's and Ladies' garments Now selling for less here than the inferior kind elsewhere.

Recent shipments from our New York Tailor Shops includes some of the finest Spring Suits and Coats shown in New York City. Our $18 Suits are strictly hand tailored, guaranteed all Wool or pure Worsted. Our $15 Suits for Men and Young Men will favorably compare with the $20 Suits offered in other Stores.

BEAUTIFUL LADIES GARMENTS

We are showing a splendid assortment of Lingerie, Meseline and Foulard Dresses, $2.98 to $19.98. Ladies' Cotton and Silk Pongee Coats, $3.95 to $15.98. Waists 98c. up. Skirts in large variety.

—THE—

PEOPLE'S STORE

131 EAST FRONT STREET, PLAINFIELD, N. J.

Grocery Bulletin FOR Friday and Saturday

Fancy Creamery Butter, per lb	24c
Extra Fancy Butter, per lb	27c
Granulated Sugar, 5 lbs	27c
Pure Lard, 2 lbs	25c
Compound Lard, per lb	10c
Pillsbury Flour, per bag	85c
Gold Medal Flour, per bag	85c
Hecker's Flour, per bag	85c
Ceresota Flour, per bag	80c
Family Flour, per bag	70c
Baker's Cocoa, per can	20c
Huyler's Cocoa, per can	20c
California Oranges, 15 for	25c
Large Lemons, 15 for	25c
Muellen Macaroni, 3 packages	25c
Old Dutch Cleanser, 3 cans	25c
Welch's Grape Juice, pints, 22c; quarts	40c
Peanut Butter, per lb	15c
Jersey Rhubarb, 3 bunches	10c
Potatoes, ½ bushel basket	40c
Borden's Evaporated Milk (tall cans); 3 cans	25c
Magnolia Milk, per can	10c
Golden Glow Milk, per can	9c
Argo Starch, 3 packages	10c
Strictly Fresh Eggs, per dozen	24c

Fred. H. Firstbrook
116 W. Front St.
'Phone 1754

AMUSEMENTS.

PROCTOR'S
VAUDEVILLE THEATRE.
THE BEST REFINED VAUDEVILLE
ENTIRE CHANGE MONDAY AND THURSDAY.
TODAY'S PROGRAM.
Dorothy Rogers & Co., sketch, "Babies a'la Carte;" Connelly, Reynolds Co., talking comedians; Carl Damann Troupe European Acrobats; Bert Jordan, Eccentric Dancing.

Roth & Co.'s
ROUSING SPECIALS

GENUINE LAMB — NATIVE BEEF
FANCY CHICKENS — SMOKED GOODS

PRIME CUTS OF NATIVE BEEF
Prime Cuts of Chuck Steak, lb
Prime Cuts of Chuck Roast, lb
Prime Cuts of Oven Roast, lb
Prime Cuts of Pot Roast, lb
12½c

EXTRAORDINARY PURCHASE OF SUGAR CURED BACON, HAMS AND SHOULDERS

U. S. Inspected Boneless Bacon, by the HALF OR WHOLE strip **14½c**

150 Choice Skinned Backreg. Hams HALF OR WHOLE Saturday only **14½c**

500 Small Cala Hams, well trimmed. ALL SELECTED, Saturday only **10c**

Fancy Salt Pork, lean and fat. Saturday only. **12½c**

Loins of Jersey Pork. Pork Chops. Roast of Pork. **15½c**

Pigs Feet, 3 for **5c**

CITY DRESSED GENUINE LAMB

Forequarters of Genuine Lamb, lb **9½c**

Extra Fine Hindquarters of Genuine Lamb, lb. Lamb Chops, lb **16c**

Breast of Lamb, Lamb Stew, lb **7c**

Fricassee Soup Chickens, lb **15½c**

SPECIAL LOT OF SMALL CHICKENS
Roasting Chickens, Broilers, Frying Chickens, lb **19c**
Only 200 lbs in this lot. SHOP EARLY

Dry Picked Jersey Fowl, lb **22c**

EXTRA FANCY CAPONS, lb **25c**

SUGAR CURED CORNED BEEF

BRISKET, PLATE, NAVEL, lb **7c**

WHOLE RUMPS, lb **14½c**

FREEHOLD AND PLAINFIELD N.J.

Levy Bros'
TWO STORES

$1.50 Parsols Saturday . . **98c**

Plain colors and combination of colors

Every Hit a Home Run

Our line of Straw Hats is complete, in every detail. It comprises the latest shapes of Split, Senate and Panama Straws at prices that will suit any pocket. The Split and Senate Straws are **$1.00, $1.50 and $2.00.**

The Panamas are $5, $6 and $7

Extraordinary Values in MEN'S SUMMER SUITS

Blue Serge All Wool Men's Suits at **$9.90**
Fancy Grey All Wool Men's Suits at **$12.50**
Fancy Blue Serge All Wool Men's Suits at **$14.50**

SMART FURNISHINGS FOR UP-TO-DATE DRESSERS

E. & W. Negligee Shirts at . . . . . **$1.50 and $2.00**
Pongee Shirts, French cuffs, at **$1.00**
Negligee, with soft collar and French cuffs **65c**
Silk Socks, all colors, pair **25c**
Soft Collars and Ties to match **25c**

MERCHANT TAILORING
WEINBERGER'S
CLOTHING HATS FURNISHINGS
202-4 WEST FRONT ST.
PLAINFIELD, N. J.

BUYING CLOTHING HERE

IS THE SAFEST SORT OF INVESMENT.

$1 a Week Will Clothe Your Family

With up-to-date wearing apparel for man, woman and child. Snappy, well tailored clothes made in the latest fashion by America's leading manufacturers.

AT LESS THAN CASH PRICES

For this week we have marked down every ladies' Suit, Silk and Messaline Dresses, Cloth Jackets and Skirts. We don't carry over stock. Therefore these prices.

THE NEW CREDIT STORE
PLAINFIELD CREDIT OUTFITTING CO.
Cor. Front & Somerset Sts., Plainfield, N. J.
Over VANCAMPS FURNITURE STORE

Only One Day More of Our Great Anniversary Sale

SATURDAY WILL BE THE LAST DAY OF THIS RECORD-BREAKING SALE. THERE HAS BEEN NO LACKING OF INTEREST—NO LACKING OF BARGAINS—AND TOMORROW WILL CAP THE CLIMAX FOR THE BIGGEST VALUES OF THE SALE.

One case of figured Dress Lawns, tomorrow only . . . . . **4½c a yard**

50c silk floss Sofa Pillows, cambric covered **29c**

Another lot of Ladies' Gowns, same as those sold the opening day of the sale; made of fine soft finished long cloth, full length; round or square yoke of embroidery, ribbon draw string; short sleeves embroidery trimmed; same style with 3 rows of lace and ribbon at **49c**

Ladies' 50c Gowns with tucked yoke **29c**

$1.39 Shirt Waists in great variety of styles; Saturday **98c**

DRESS LINENS.

39c mercerized colored Dress Linen, yd **23c**
15c Persian Lawn (white), yard **7½c**

BIG SALE OF RIBBONS.

35c all silk Ribbons, up to 6 inches wide, including moire, taffetas, and satin taffetas yard **18c**

Black or white lisle Gloves; will be 25c after this sale; tomorrow, pair **15c**

12-button length black silk lisle Gloves; Paris point; pair **29c**

Boys' 25c Blouses **19c**

Boys' 50c Blouses, broken line **29c**

R. & G. CORSETS 39c.

A lot of these well known corsets, medium and short lengths, in two lots . . . . . **39c & 59c**

Ladies' Muslin Drawers with hemstitched ruffle; pair **17c**

15c Pillow Cases **12½c**

Bleached Sheets, **39c, 45c and 69c**; exceptional values.

MEN'S SUMMER UNDERWEAR, ETC.

25c Underwear **19c**

35c Balbriggan Shirts and Drawers **24c**

Men's 25c silk lisle Socks, pair **19c**

Men's 50c negligee Shirts, **35c** each; 3 for **$1**

Men's 25c Four-in-hand Ties **19c**

Ladies' 15c Stockings, pair **9c**
Children's Hose, a small lot of children's 25c lace Hose, pair **7c**
Children's splendid Ribbed Hose, pair **9c**
Ladies 15c Summer Vests **9c**
Ladies 25c Aprons **17c**

TOWELING.

Bleached Huck Toweling, 10c kind, yard . . **7½c**
Extra quality soft Russia crash **10c**
Bleached Hemmed Napkins, each **4c**
16x28 Bleached Towels, red border, each . . **6c**
50c mercerized bleached Damask, yard . . . **39c**
5-4 Table Oil Cloth, yard . . . . . **10c & 15c**

—Use Daily Press want ads. They bring results.

—Tomorrow Neuman Bros. will have a shipment of delicious Maryland and Norfolk strawberries.

—Use Press want ads.

—Fifty dozen Jersey Asparagus at Neuman Bros. tomorrow.

—Fifty dozen Jersey Asparagus at Neuman Bros. tomorrow.

THE WEATHER.

Fair tonight, Saturday increasing cloudiness; continued warm.
Maximum 91, minimum 65.

—The Competitive examination for the Free State Scholarship at Rutgers College open to Union County will be held in the Court House, Elizabeth, on June 2 and 3 at 9 a. m.

MULLINS

218-220 MARKET STREET, NEWARK, N. J.

121-125 Newark Avenue, Jersey City, N. J. 78-84 Myrtle Avenue, Brooklyn, N. Y.

FOR FORTY YEARS THE FOREMOST HOUSEFURNISHING FIRM IN NEW JERSEY

2.50 IN GOODS FREE! SURETY STAMPS

WE GIVE AND REDEEM THE FAMOUS

Every filled book is redeemable in any goods of your own selection in our store to amount of 2.50

10% Discount for Cash---All Goods Marked in Plain Figures

$1.00 a Week Furnishes the Home

Summer Furniture

Three carloads of parlor, lawn and mission furniture. Every need for your summer furnishings.

$1.00 a Week

Mullins' liberal offers open the way for you to get reliable, guaranteed furniture on simple, easy terms. IF YOU ARE BEGINNING HOUSEKEEPING see Mullins' display of good quality furniture. $1.00 PAYS THE BILL.

These Porch Rockers are all well made with solid maple frames, double reed seats, green or natural finish; reliable, handsome porch furniture

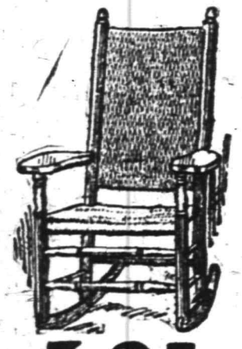

3.25

1.89

1.89

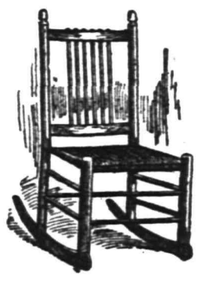

69c

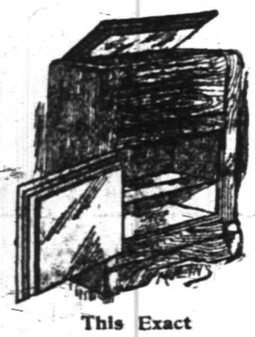

This Exact
White Mountain Refrigerator
Massive double walls, sanitary metal lining; sale price..... 4.89
$15 Refrigerators, $11.75
$18 Refrigerators, $13.50

This Antique **Stand** Mission Finish
1.80

THIS EXACT
Mission Seat
Trimmed with fancy hammer-headed nails
1.30

Japanese Matting Rugs
RICHLY COLORED
$4.50 Rugs, 9x9, all new designs and colors, at.. 2.85
$7.00 Rugs, 9x12, fine Persian designs..... 4.50

This Exact
Go-Cart
New 1911 folding model, adjustable hood, heavy rubber tires, strong and well made... 8.50

PROMPT AUTO VAN DELIVERY

Absolute Sense of Security In the Purchase of a Mathushek & Son Piano

The seeker of a piano may come to our ware-rooms, choose from a large collection of proved instruments, and he will find the very best of Pianos and the best of Player-Pianos.

He will find our terms the fairest and most liberal.

In other words, we are determined that our piano patrons shall enjoy an **ABSOLUTE SENSE of SECURITY.**

This means more than good intentions. It means that **WE** first of all must possess that sense of absolute security in building the **PIANOS TO BE SOLD.**

THE BEST PIANOS IN THE WORLD

with many valuable improvements

FACTORY DIRECT TO BUYER MEANS A LARGE SAVING.

Mathushek & Son Piano Co.

No. 310 West Front St., Plainfield, N. J. 'Phone 1365

SPECIAL NOTICE—High grade and artistic tuning and repairing Pianos and Player-Pianos by factory experts.

BROKAW'S CREAMERY.

No need to complain of getting poor butter or cream—go to Brokaw's and get his own make, which is always fresh and good. Our specialties are Fresh-made Butter, both salted and unsalted, Rich Milk and Cream, positively Fresh Eggs and everything in the dairy line. The only place in the city where these goods are made on the spot. Call and see our plant and witness the process.

TEL 293-W **186 E. FRONT STREET**

COAL DEALERS.

JOS. HARRIGAN
Old Company's Lehigh Coal
Boulets prepared Anthricite Coal
$5.00 per ton.
929 South Avenue
Telephone 198.

TenEyck & Harris,
Dealers in
LEHIGH VALLEY COAL
Office: Rowley's Drug Store, 813 W. Front St. Tel. 61J-2.

GEORGE O. STEVENS
747 West Front St.

R. L. CLINE
(Successor to C. H. Suggs & Co.)
Best Quality Lehigh Coal
Yard and office 432 W. 3d St. Tel. 93

TenEyck & Kelley
COAL
741 SOUTH AVE. Tel. 1155

WALTER TEMPLE
Successor to Rheaume.
COAL
OFFICE AND YARD
674 South Second St. Tel. 231

Richard Parrott, Jr.,
DEALER IN
Best grade of Lehigh Coal and Old Co.'s Prepared Anthracite Coal (Boulets); $5.00 per ton.
686 So. Second St. 'Phone 1569

W. V. SNYDER CO.

BROAD and CEDAR STS

BROAD AND CEDAR STREETS, NEWARK, N. J.
NEW JERSEY'S BEST STORE

ALL THAT'S GOOD IN DRY GOODS AND WEARING APPAREL.

We give S. & H. Green Trading Stamps, for which many handsome needs can be secured. Double stamps before 12 o'clock, single stamps afternoons.

Quick Suburban Deliveries

Out-of-town customers can rejoice in the new innovation set by W. V. Snyder Co. last fall, when they installed a quick automobile delivery service to all suburban districts. This means quite a saving in time for a customer who lives at a distance and is in a hurry for goods, and is an important fact to remember when in Newark on a shopping tour.

With the first breath of warm weather comes the thought of the summer home. In our bright basement you will find a complete assortment of refrigerators, window screens, screen doors, garden tools, lawn mowers, etc. We're specialists in these lines, and by using large quantities, are always able to offer the best makes at the lowest possible cost. If there is any need to fulfill in these goods, try the basement. You readily see the advantage of buying here.

Our Trade-Mark Shoes

Fifteen new Victoria $3.50 and Rehan models of low shoes for women get their first showing and they are beautiful shoes.

New two-strap Victorias in tan and black Russia calf.
New seamless vici-kid 3-button Victorias, turn sole.
New seamless, all pat. colt 3-button Victorias, welt sole.
New tan Russia calf blucher oxford Victorias, welt sole.
New dull kid, cloth top, 3-button Rehans, welt sole.
New pumps in several leathers, Rehan, welt sole.

These new additions make more complete these splendid lines of Summer shoes already recognized as the most complete and best style shoes at the low price of.....$3.00 and $3.50

Same thing applies all through our stock. Whatever your wants in footwear may be, you are sure to find it here and in a size to fit your foot correctly.

OPEN 8:30 A. M., CLOSE 5:30 P. M. SATURDAY at 10 P. M.

STRAUS'S

RELIABLE MERCHANDISE AT LOWEST PRICES

685-687 BROAD ST., 21 W. PARK ST. NEWARK, N.J.

Summer Outergarments

IN NEWARK'S BEST CLOAK AND SUIT DEPARTMENT.

NEW LONG COATS—Exceedingly stylish for street wear, motoring, etc., made of fine quality pongee rep, two styles; one with long shawl collar, trimmed with black satin, wide double-breasted effect; the other is in single-breasted style and has large sailor collar, inlaid with black rep; sizes 14 to 44; very moderately priced $5.98

ALTERATIONS FREE.

LINEN TAILORED SUITS—Right "up-to-the-minute" in style, of pure linen in natural color, finely tailored and finished; regular and odd sizes; from 14 to 51; price.....$6.50

ALTERATIONS FREE.

LINEN TAILORED SUITS—Two new styles, made from fine quality materials, in a large variety of colorings and patterns, prettily trimmed with laces or embroideries. See them; you will appreciate what excellent value we present at....$3.98

We Continue the Sale of Women's Low Shoes at $2.19

Nearly Every Trim'd Hat in the House at ½

Come early. Prices cut in half—300 hats to select from. Owing to the recent unseasonable weather we find ourselves with more trimmed hats than we care to have at this time of the year, and we are going to give you the benefit of these sacrifice prices now, so that you will have plenty of time to wear them.

All beautiful hats, many of them copies of imported models, are to go at exactly half price. In the assortment are hats marked from $2.98 to $12.50; Saturday at exactly half—

$1.49 to $6.25.

1.98 Ready-to-Wear Hats 79c

Twenty dozen ready-to-put-on hats. Sent to us by one of New York's best and largest hat manufacturers. He is getting his fall line ready and sacrificed his entire line, which was conceded to be the best $1.98 hat on the market. They are made of Jap braids, in five different styles, trimmed with velvet and straw quills, wings and bows in red, blue, burnt and black; regular $1.98 Hats 79c

The Summer Edition
—OF THE—
Local Telephone Directory Goes to Press May 25th

If You Have a Telephone

Arrange at once for additional listings.

If You Haven't a Telephone

Subscribe for service today, and your name will appear in the next issue of the Telephone Directory.

Telephone service and changes in present listings must be arranged for on or before May 25th in order to have directory listings appear in this issue.

Advertising Space in the

Telephone Directory is for sale at reasonable rates. Forms for advertising close Saturday, May 20th.

Information on all telephone matters and advertising may be obtained at our nearest Commercial Office.

NEW YORK TELEPHONE COMPANY 5 15 2 m f

Beer

can be prescribed as a medicine, and is a remedy in proportion to its purity and the wisdom displayed in its use.

Bartholomay

ROCHESTER

Beer or Ale

is a pure beer--it's been pure for three score years, and in all that time it has put strength into the weak, and kept strength in the strong. It is being used for that purpose to-day in thousands of the very best homes in America.

DISTRIBUTED BY

HENRY HAURAND

68 Somerset St. 'Phone 229

Fresh Vegetables

With a large assortment of the Finest Fresh Vegetables you are sure of Best Quality at Prices that will appeal to you. Tomatoes, Lettuce, Potatoes, Onions, Radishes, etc.

Prompt, Free Deliveries.

W. W. DUNN
THE PARK GROCER
Duer St and Lincoln Pl

WALKS

We Construct Them

Trap Rock, Cement

Experience

R. G. BUSH

Tel. Con. 743-5 South Ave

KIVANTINOS & JELLING
Successors to Alex. Lusardi.
Foreign and Domestic Fruits, Choice Confectionery, Nuts, Cigars, etc.
211 W. Front St. Tel. 886-W

KODAKS
Complete line of Photo Supplies
Printing and Developing
AT DOANE'S
115 Park Ave.

The House of the Whispering Pines

By ANNA KATHARINE GREEN

Copyright, 1910, by Anna Katharine Rohlfs

something in the attitude he now took, something in the way he bent over his client and whispered a few admonitory words, and, still more, the emotion with which these words were received and answered by some extraordinary protest, aroused expectation to a still greater pitch and made my course seem even more painful to myself than I had foreseen when dreaming over and weighing the possibilities of this hour. With something like terror I awaited the calling of my name, and when it was delayed it was with emotions inexplicable to myself that I looked up and saw Mr. Moffat holding open a door at the left of the judge with that attitude of respect which a man only assumes in the presence and under the dominating influence of woman.

"Ella!" thought I. "Instead of saving her by my contemplated sacrifice of Carmel, I have only added one sacrifice to another."

But when the timid, faltering step we could faintly hear crossing the room beyond had brought its possessor within sight and I perceived the tall, black robed, heavily veiled woman who reached for Mr. Moffat's sustaining arm I did not need the startling picture of the prisoner, standing upright with outheld and repellant hands, to realize that the impossible had happened and that all which he, as well as I, had done and left undone, suffered and suppressed had been in vain.

"I SUMMON CARMEL CUMBERLAND."

Mr. Moffat, with no eye for him or for me, conducted his witness to a chair. Then as she loosened her veil and let it drop in her lap he cried in tones which rang from end to end of the courtroom, "I summon Carmel Cumberland to the stand to witness in her brother's defense."

The surprise was complete. It was a great moment for Mr. Moffat, but for me all was confusion, dread, a veil of misty darkness through which shone her face, marred by its ineffaceable scar, but calm as I had never expected to see it again in this life and beautiful with a smile under which her deeply shaken and hardly conscious brother sank slowly back into his seat amid a silence as profound as the hold she had immediately taken upon all hearts.

CHAPTER XXII.

"WHERE IS MY BROTHER?"

WHAT is the explanation of Carmel's reappearance in town and of this sensational introduction of her into the courtroom in a restored state of health of which no one, so far as known, had had any intimation save the man who was responsible for her appearance? The particulars are due you.

She had passed some weeks at Lakewood under the eye of Miss Unwin, the nurse who was detailed to watch as well as tend her. During these weeks she gave no sign of improvement mentally, though she constantly gained strength otherwise and impressed everybody with the clear light in her eye and the absence of everything suggestive of gloom in her expression and language. There was the same complete loss of memory up to the time of the tragic occurrence which had desolated her home; the same harping at odd moments on Adelaide's happiness and her own prospect of seeing this dear sister very soon which had marked the opening days of her convalescence. But beyond and back of all this was some secret joy, unintelligible to the nurse, which helped rather than retarded the sick girl's recovery.

Meanwhile Carmel was allowed such liberty as her condition required, but was never left alone for a moment after a certain day when her eye suddenly took on a strange look of confused inquiry totally dissociated with anything she saw or heard.

The awakening took place at Lakewood. Carmel had been out and was just crossing the hall of her hotel to the elevator when she stopped with a violent start and, clutching the air, was caught by her nurse, who had hurried up at the first intimation of anything unusual in the condition of her patient.

The cause of this agitation was immediately apparent. Near them sat two ladies, each with a small wineglass in her hand—a common sight enough, but it worked a revolution in Carmel's darkened mind. The light of youthful joyousness fled from her face, and the cheek, just pulsing softly with new life, blanched to the deathlike hue of mortal suffering. Dropping her eyes from the women she said to the woman in whose arms she felt herself supported:

(To be Continued).

SHE SNUBBED MONROE.

Incident In the Later Life of Mrs. Alexander Hamilton.

A striking incident in the later life of Mrs. Alexander Hamilton, who survived her husband fifty years, is told in the words of an eyewitness in Allan McLane Hamilton's "Intimate Life of Alexander Hamilton."

Mrs. Hamilton could never forget the behavior of Monroe when he, with Muhlenberg and Venables, accused Hamilton of financial irregularities at the time of the Reynolds incident. Many years afterward when they were both aged people Monroe visited her, and an interview occurred which was witnessed by a nephew, who was then a lad of fifteen. "I had," he says, "been sent to call upon my Aunt Hamilton one afternoon. I found her in her garden and was there with her talking when a maidservant came from the house with a card. It was the card of James Monroe. She read the name and stood holding the card, much perturbed. Her voice sank, and she spoke very low as she always did when she was angry. 'What has that man come to see me for?' escaped from her. 'Why, Aunt Hamilton,' said I, 'don't you know it's Mr. Monroe, and he's been president, and he is visiting here now in the neighborhood and has been very much made of and invited everywhere, and so—I suppose he has come to call and pay his respects to you?' After a moment's hesitation 'I will see him,' she said.

"The maid went back to the house. My aunt followed, walking rapidly, I after her. As she entered the parlor Monroe rose. She stood in the middle of the room facing him. She did not ask him to sit down. He bowed and, addressing her formally, made her rather a set speech—that it was many years since they had met, that the lapse of time brought its softening influences, that they both were nearing the grave, when past differences could be forgiven and forgotten—in short, from his point of view a very nice, conciliatory, well turned little speech. She answered, still standing and looking at him: 'Mr. Monroe, if you have come to tell me that you repent, that you are sorry, very sorry, for the misrepresentations and the slanders and the stories you circulated against my dear husband—if you have come to say this, I understand it. But otherwise no lapse of time, no nearness to the grave, makes any difference.' She stopped speaking. Monroe turned, took up his hat and left the room."

In this connection it may be said that the oft repeated story of the meeting of Mrs. Hamilton and Aaron Burr many years later on an Albany steamboat is a fiction, but it was probably suggested by the Monroe incident.

Hanged For Stealing Golf Balls.

Some sharp punishment has lately been meted out to men convicted of golf ball stealing, and one boy was sentenced to six strokes with the birch. The offenders, however, may congratulate themselves that they live in a merciful age.

In 1637 at an assize in Banff a lad of the town, having confessed to stealing a few trifles, including some golf balls, was actually hanged for the offense. The indictment ran that he was "ane lewd liver and boy of ane evill lyff, and conversation, and ane daylie remainer fro the kirk in tyme of dyvyne worschip." The humane judges "ordanit the said Francis to be presentlie tackit and cariet to the Gallows hill of this burgh and hangit on the gallows thereof to the death."—London Graphic.

Want Advertisements, London, 1693.

"I want a young man that can read and write, mow and roll a garden, use a gun at a deer and understand country sports and to wait at table and such like.

I want a complete young man that will wear livery to wait on a very valuable gentleman, but he must know how to play on a violin or a flute.

I want a genteel footman that can play on the violin to wait on a person of honor.

If I can meet with a sober man that has a counter tenor voice I can help him to a place worth £30 the year or more.—From Sampson's "History of Advertising."

Illusions of Life.

Life is like a beautiful and winding lane—on either side bright flowers and beautiful butterflies and tempting fruits, which we scarcely pause to admire and to taste, so eager are we to hasten to an opening which we imagine will be more beautiful still. But by degrees as we advance the trees grow bleak, the flowers and butterflies fall, the fruits disappear, and we find we have arrived—to reach a desert waste.—G. A. Sala.

Knew When He Was Well Off.

Sanitarium Doctor—So Mrs. Pittsfield was here while I was away?

Nurse—Yes, sir. She wanted to take her husband home, but he said he preferred to stay here.

Doctor—I've suspected that case all along; the man is not crazy at all.—Puck.

What He Saved.

Mr. Hubb—I haven't saved a dollar since I married you.

Mrs. Hubb—Oh, what a fib! You've saved nearly half you had in the bank at that time.—Boston Transcript.

A Matter of Choice.

Maud—Miss Oldum declares that she is single from choice. Ethel—That's true. The man she expected to marry chose another.—Exchange.

We rarely confess that we despise what we suffer.—Quesne.

If you are dissatisfied

with your paper service call on or 'phone

The Hustler

The best service in the city

Morning, Evening & Sunday Papers

'Phone 668-J

William H. Olmsted

331 Watchung Ave.

CHAS. E. VAIL

Jeweler and Optician

has RE-OPENED at his new location

236 Park Avenue

Opposite North Ave.

All are cordially invited to inspect his new store.

Eastman's Kodak Supplies

Announcement!

ALBERTO BUCCINI

347 Fifth Ave., New York City

Respectfully announces that he is now ready to offer to the Plainfield public his new artistic ideas and the execution of work for the interior decorations of residences. He has just completed the decorations of Mr. R. A. Meeker's residence, at Belvidere avenue, Plainfield, to the full satisfaction of the owner. Mr. Buccini had also decorated many high class residences in New York City and New Jersey and is ready to submit references and credentials on request. Any resident contemplating to make his home more beautiful will do well to communicate or call at Buccini's Studios to inspect the kind of work that he produces. He would appreciate the privilege of estimating on any work that may be desired.

Netherwood Bakery

H. HANSEN, Prop.

1135 Park Terrace 'Phone 1764

Home-made Bread, Rolls, Biscuits, Delicious Pies, Fancy Cakes and Specialties.

Ice Cream and Water Ices

Orders delivered at short notice; also on Sundays.

If there is anything needed to make your automobile trip more enjoyable, say in the line of an electric horn, which by the way is very useful in the country, or any of the other small supplies, give us a call and the probability is we have just what you want.

Plainfield Auto Tire Co.

407 Watchung Ave.

SURELY

out of our stock of over a million plants we have something you need. Summer Blooming Roses, Bulbs, Grass Seed, Flower and Vegetable Seeds, Hardy Plants and Evergreens, Khlos, Iris, Gaillardias. Visit our greenhouses at end of Netherwood trolley. Prompt deliveries.

STANLEY

159 EAST FRONT STREET.
Woodhull & Martin Building,
'Phone 928.

PLAINFIELD WINDOW CLEANING CO.

H. MERSTRICH, Prop.

Stores, Offices, Private Residences, New Buildings, Cleansed, Scrubbed and Oiled. Office, 145 East Front Street. Tel. 864-J.

FRANK NEIDIG'S

LINCOLN MEAT MARKET
Fine Meats, Vegetables, Oysters and Heinz's "57."

94 Somerset St.

Telephone—781.

Parquet and Hardwood Floors.

Old Floors Refinished
GEO. E. WATT
150 North Ave. Tel. 333-w

HERE COMES L. RICHARDS the old time buyer of all kinds of men's clothing, and will pay the highest prices. Call or write. Phone 875-J. OPEN SUNDAYS 17 Somerset St.

Corporation Notice.

Notice is hereby given that the following Ordinance has been introduced before the Common Council, read the second time and ordered engrossed preparatory to its third reading, and that it is the intention of the Council to adopt the same.

JAMES T. MacMURRAY,
City Clerk.

Plainfield, N. J., May 10, 1911.

AN ORDINANCE

Fixing the Boundaries of Election Districts.

The Inhabitants of the City of Plainfield, by their Common Council, do enact as follows:

Section 1. That the First Ward of the City of Plainfield is hereby divided into four election districts with boundaries as hereinafter specified to be known respectively as the first, second, third and fourth election districts of the First Ward.

Sec. 2. The first election district of the First Ward shall include all the territory and the inhabitants thereof contained in that portion of the First Ward which is bounded and described as follows:

Beginning at the intersection of the center line of Park Avenue and the center line of the right of way of the Central Railroad of New Jersey, and running thence in a northeasterly direction along the center line of said right of way to the center line of Washington Street; thence along the center line of Washington Street in a northwesterly direction to the center line of East Front Street; thence along the center line of East Front Street in a southwesterly direction to the center line of Elm Place; thence along the center line of Elm Place in a northwesterly direction to the City Line in Green Brook; thence along the City Line in Green Brook in a southwesterly direction to the center line of Somerset Street; thence along the center line of Somerset Street in a southeasterly direction to the center line of Front Street; thence along the center line of Front Street in a northeasterly direction to the center line of Park Avenue; thence along the center line of Park Avenue in a southeasterly direction to the center line of the right of way of the Central Railroad of New Jersey, the point or place of beginning.

Sec. 3. That the second election district of the First Ward shall include all the territory and the inhabitants thereof contained in that portion of the First Ward bounded and described as follows:

Beginning at the intersection of the center line of Elm Place and the City Line in Green Brook and thence running in a southeasterly direction along the center line of Elm Place to the center line of East Front Street; thence along the center line of East Front Street in a northeasterly direction to the center line of Washington Street; thence along the center line of Washington Street in a southeasterly direction to the center line of East Third Street; thence along the center line of East Third Street in a northeasterly direction to the center line of Richmond Street; thence along the center line of Richmond Street and Norwood Avenue in a northwesterly direction to the City Line in Green Brook; thence along the City Line in Green Brook in a southwesterly direction to the center line of Elm Place, the point or place of beginning.

Sec. 4. That the third election district of the First Ward shall include all the territory and the inhabitants thereof contained in that portion of the First Ward which is bounded and described as follows:

Beginning at the intersection of the center line of Norwood Avenue and the City Line in Green Brook; thence along the center line of Norwood Avenue and Richmond Street in a southeasterly direction to the center line of East Third Street; thence along the center line of East Third Street in a southwesterly direction to the center line of Washington Street; thence along the center line of Washington Street in a southeasterly direction to the center line of the right of way of the Central Railroad of New Jersey; thence along the center line of the right of way of the Central Railroad of New Jersey in a northeasterly direction to the center line of Berckman Street; thence along the center line of Berckman Street in a northwesterly direction to the center line of East Front Street; thence along the center line of East Front Street in a northeasterly direction to the center line of Farragut Road; thence along the center line of Farragut Road in a northwesterly direction to the City Line in Green Brook; thence along the City Line in Green Brook in a southwesterly direction to the center line of Norwood Avenue, the point or place of beginning.

Sec. 5. That the fourth election district of the First Ward shall include all the territory and the inhabitants thereof contained in that portion of the First Ward lying northeast of the center line of Farragut Road and the center line of Berckman Street, and southeast of the center line of East Front Street between Farragut Road and Berckman Street, being all that portion of the First Ward not included in the First, Second and Third Districts thereof.

Sec. 6. That the Second Ward of the City of Plainfield is hereby divided into four election districts with boundaries as hereinafter specified to be known respectively as the first, second, third and fourth election districts of the Second Ward.

Sec. 7. That the first election district of the Second Ward shall include all the territory and the inhabitants thereof contained in that portion of the Second Ward bounded and described as follows:

Beginning at the intersection of the center line of Park Avenue and the center line of the right of way of the Central Railroad of New Jersey and running thence in a southeasterly direction along the center line of Park Avenue to the center line of Cedar Brook; thence in a northerly direction along the center line of Cedar Brook to the center line of Watchung Avenue; thence in a westerly direction along the center line of Watchung Avenue to the center line of Franklin Place; thence in a northerly direction along the center line of Franklin Place to the center line of East Seventh Street; thence in a southwesterly direction along the center line of East Seventh Street to the center line of Washington Street; thence in a northwesterly direction along the center line of Washington Street to the center line of the right of way of the Central Railroad of New Jersey; thence in a southwesterly direction along the center line of the said right of way to the center line of Park Avenue, the point or place of beginning.

Sec. 8. That the second election district of the Second Ward shall include all the territory and inhabitants thereof contained in that portion of the Second Ward bounded and described as follows:

Beginning at the intersection of the center line of Park Avenue and the center line of Cedar Brook and running thence in a southeasterly direction along the center line of Park Avenue to the City Line; thence in an easterly, northerly and northeasterly direction along the City Line to a point where the same would be intersected by the center line of Putnam Avenue if extended; thence in a westerly direction along the center line of Putnam Avenue as thus extended and as opened to the center line of Franklin Place; thence in a southerly direction along the center line of Franklin Place to the center line of Watchung Avenue; thence in an easterly direction along the center line of Watchung Avenue to the center line of Cedar Brook; thence in a southwesterly direction along the center line of Cedar Brook to the center line of Park Avenue, the point or place of beginning.

Sec. 9. That the third election district of the Second Ward shall include all the territory and the inhabitants thereof contained in that portion of the Second Ward which is bounded and described as follows:

Beginning at the intersection of the center line of Washington Street and the center line of the right of way of the Central Railroad of New Jersey; thence in a southeasterly direction along the center line of Washington Street to the center line of East Seventh Street; thence in a northeasterly direction along the center line of East Seventh Street to the center line of Franklin Place; thence in a southeasterly direction along the center line of Franklin Place to the center line of Putnam Avenue; thence along the center line of Putnam Avenue in an easterly direction to the center line of Berckman Street as projected; thence in a northwesterly direction along the center line of Berckman Street as projected and as opened to the center line of the right of way of the Central Railroad of New Jersey; thence in a southwesterly direction along the center line of the right of way of the Central Railroad of New Jersey to the center line of Washington Street, the point or place of beginning.

Sec. 10. That the fourth election district of the Second Ward shall include all the territory and the inhabitants thereof contained in that portion of the Second Ward which is bounded and described as follows:

Beginning at a point in the center line of Berckman Street where the same intersects the center line of the right of way of the Central Railroad of New Jersey; thence running in a southeasterly direction along the center line of Berckman Street as opened and as projected to the center line of Putnam Avenue; thence in an easterly direction along the center line of Putnam Avenue as the same would run if extended in its present course to the City Line; thence in a northeasterly and northwesterly direction along the City Line to the center line of the right of way of the Central Railroad of New Jersey; thence in a southwesterly direction along the center line of the right of way of the Central Railroad of New Jersey to the center line of Berckman Street, the point or place of beginning.

Sec. 11. That the Third Ward of the City of Plainfield is hereby divided into four election districts with boundaries as hereinafter specified to be known respectively as the first, second, third and fourth election districts of the Third Ward.

Sec. 12. That the first election district of the Third Ward shall include all the territory and the inhabitants thereof contained in that portion of the Third Ward which is bounded and described as follows:

Beginning at the intersection of the center line of Fourth Street and the center line of Park Avenue; running thence along the center line of Park Avenue in a southeasterly direction to the center line of West Seventh Street; thence southwesterly along the center line of Plainfield Avenue to the center line of Fifth Street; thence northeasterly along the center line of Fifth Street to the center line of Liberty Street; thence northwesterly along the center line of Liberty Street to the center line of Fourth Street; thence northeasterly along the center line of Fourth Street to the center line of Park Avenue, the point or place of beginning.

Sec. 13. That the second election district of the Third Ward shall include all the territory and inhabitants thereof contained in that portion of the Third Ward which is bounded and described as follows:

Beginning at the intersection of the center line of Park Avenue and the center line of Seventh Street; running thence along the center line of Park Avenue in a southeasterly direction to the City Line; thence in a westerly direction along the City Line to the center line of Plainfield Avenue; thence in a northerly and northwesterly direction along the center line of Plainfield Avenue to the center line of West Seventh Street; thence in a northeasterly direction along the center line of West Seventh Street to the center line of Park Avenue, the point or place of beginning.

Sec. 14. That the third election district of the Third Ward shall include all the territory and inhabitants thereof contained in that portion of the Third Ward which is bounded and described as follows:

Beginning at the intersection of the center line of Fourth Street and the center line of Liberty Street; running thence along the center line of Fourth Street in a southwesterly direction to the center line of Grant Avenue; thence in a southeasterly and southerly direction along the centre line of Grant Avenue to the City Line; thence in an easterly direction along the City Line to the center line of Plainfield Avenue; thence in a northerly and northwesterly direction along the center line of Plainfield Avenue to the center line of West Fifth Street; thence in a northeasterly direction along the center line of West Fifth Street to the center line of Liberty Street; thence in a northwesterly direction along the center line of Liberty Street to the center line of Fourth Street, the point or place of beginning.

Sec. 15. That the Fourth election district of the Third Ward shall include all the territory and inhabitants thereof contained in that portion of the Third Ward which is bounded and described as follows:

Beginning at the intersection of the center line of Fourth Street and the center line of Grant Avenue; running thence along the center line of Fourth Street in a southwesterly direction to the City Line; thence in an easterly direction along the City Line to the center line of Grant Avenue; thence in a northerly and northwesterly direction along the center line of Grant Avenue to the center line of Fourth Street, the point or place of beginning.

Sec. 16. That the Fourth Ward of the City of Plainfield is hereby divided into six election districts with boundaries as hereinafter specified to be known respectively as the first, second, third, fourth, fifth and sixth election districts of the Fourth Ward.

Sec. 17. That the first election district of the Fourth Ward shall include all the territory and inhabitants thereof contained in that portion of the Fourth Ward which is bounded and described as follows:

Beginning at the intersection of the center line of Somerset Street and the City Line in Green Brook; thence along the center line of Somerset Street in a southeasterly direction to the center line of Front Street; thence northeasterly along the center line of Front Street to the center line of Park Avenue; thence southeasterly along the center line of Park Avenue to the center line of West Fourth Street; thence southwesterly along the center line of West Fourth Street to the center line of New Street; thence northwesterly along the center line of New Street to the center line of West Front Street; thence southwesterly along the center line of West Front Street to the center line of Washington Avenue; thence northwesterly along the center line of Washington Avenue to the City Line in Green Brook; thence northeasterly along the City Line in Green Brook to the center line of Somerset Street, the point or place of beginning.

Sec. 18. That the second election district of the Fourth Ward shall include all the territory and inhabitants thereof contained in that portion of the Fourth Ward which is bounded and described as follows:

Beginning at the intersection of the City Line in Green Brook and the center line of Washington Avenue, thence southeasterly along the center line of Washington Avenue to the center line of West Front Street; thence northeasterly along the center line of West Front Street to the center line of New Street; thence southeasterly along the center line of New Street to the center line of West Fourth Street; thence southwesterly along the center line of West Fourth Street to the center line of Plainfield Avenue; thence northwesterly along the center line of Plainfield Avenue to the center line of West Front Street; thence southwesterly along the center line of West Front Street to the center line of Geraud Avenue; thence northwesterly along the center line of Geraud Avenue to the City Line in Green Brook; thence northeasterly along the City Line in Green Brook to the center line of Washington Avenue, the point or place of beginning.

Sec. 19. That the third election district of the Fourth Ward shall include all the territory and inhabitants thereof contained in that portion of the Fourth Ward which is bounded and described as follows:

Beginning at the intersection of the center line of Geraud Avenue and the City Line in Green Brook, thence southeasterly along the center line of Geraud Avenue to the center line of West Front Street; thence northeasterly along the center line of West Front Street to the center line of Plainfield Avenue; thence southeasterly along the center line of Plainfield Avenue to the center line of West Fourth Street; thence southwesterly along the center line of West Fourth Street to the center line of Grant Avenue; thence northwesterly along the center line of Grant Avenue and the center of West End avenue to the City Line in Green Brook; thence northeasterly along the City Line in Green Brook to the center line of Geraud Avenue, the point or place of beginning.

Sec. 20. That the Fourth election district of the Fourth Ward shall include all the territory and inhabitants thereof contained in that portion of the Fourth Ward which is bounded and described as follows:

Beginning at the intersection of the City Line in Green Brook and the center line of West End Avenue; thence southeasterly along the center line of West End Avenue and the center line of Grant Avenue to the center line of the right of way of the Central Railroad of New Jersey; thence southwesterly along the center line of said right of way of the Central Railroad of New Jersey to the City Line; thence westerly along the City Line to the City Line in West Front Street; thence southwesterly along the City Line in West Front Street to the City Line in Jefferson Avenue; thence northwesterly along the City Line in Jefferson Avenue to the City Line in Green Brook; thence northeasterly along the City Line in Green Brook to the center line of West End Avenue, the point or place of beginning.

Sec. 21. That the fifth election district of the Fourth Ward shall include all the territory and inhabitants thereof contained in that portion of the Fourth Ward which is bounded and described as follows:

Beginning at the intersection of the center line of Grant Avenue and the center line of West Fourth Street; thence southwesterly along the center line of West Fourth Street to the center line of Monroe Avenue; thence northwesterly along the center line of Monroe Avenue to a point where the same would intersect the center line of the right of way of the Central Railroad of New Jersey if extended; thence southwesterly along the center line of said right of way of the Central Railroad of New Jersey to the center line of Grant Avenue; thence southeasterly along the center line of Grant Avenue to the center line of West Fourth Street, the point or place of beginning.

Sec. 22. That the sixth election district of the Fourth Ward shall include all the territory and inhabitants thereof contained in that portion of the Fourth Ward which is bounded and described as follows:

Beginning at the intersection of the center line of West Fourth Street and the center line of Monroe Avenue; thence northwesterly along the center line of Monroe Avenue to a point where the same would intersect the center line of the right of way of the Central Railroad of New Jersey if extended; thence southwesterly along the center line of said right of way of the Central Railroad of New Jersey to the City Line; thence easterly along the City Line to the center line of West Fourth Street; thence northeasterly along the center line of West Fourth Stret to the center line of Monroe Avenue, the point or place of beginning.

Sec. 23. That an ordinance entitled "An Ordinance to Re-adjust the Boundaries of Election Districts," approved December 29, 1897, as amended, and all other ordinances or parts of ordinances which conflict with any of the provisions of this ordinance, be and the same are hereby repealed.

COME RAIN COME SUNSHINE

In all seasons and for all occasions there is to be found in the

Made In Berkshire

line manufactured by

Eaton, Crane & Pike Co.

a distinctive something which appeals to all users of fine writing paper.

Crane's Linen Lawn

in the new fashionable shades are the daintiest creations for this season.

Come in and see them

Lenox Stationery Store

102 Madison Ave.
TEL. 1036-R. BABCOCK BUILDING.
The Little Store Around the Corner.

Typewriters Bought, Sold, Rented and Repaired (all makes.)

Notice to Dog Owners

The time limit for issuing dog licenses expires on

SATURDAY, MAY 20, 1911

After which date arrests will be made of those harboring unlicensed dogs.

All dog owners are notified to obtain licenses for their dogs on or before

SATURDAY, MAY 20, 1911

5 16 10 P. S. KIELY, Chief of Police.

SMALLEY BROS.

147 North Avenue.

BUTCHERS

CHOICE MEATS.
GAME IN SEASON.

ROASTING AND BROILING CHICKENS A SPECIALTY.

Orders called for and delivered.
Telephone 88-A.

FURNITURE,

OIL CLOTHS,
STOVES, ETC.

LOUIS KADESH

23 Somerset Street

Go to John Lopresti's

405 WATCHUNG AVENUE

Pure olive oil, macaroni in all shapes. All kinds of fancy fruits and a large assortment of strictly fresh nuts. Also confectionery, cigars and tobaccos.

'PHONE 440-J

THIS MEANS YOU

may save, in addition to getting superior wares, from 5c to 15c on purchases by selecting the Roval Talcum, Tooth and Foot Powders, Royal Shaving Sticks and Royal Shaving Soap Powder, Royal Silver Polish and Roval Face Powder, in twenty leading stores of Plainfield. Samples of Royal Tooth Powder and Royal Violet Talcum of dealers on request. Royal products will not disappoint you. Allen Pharmacal Co., Plainfield, N. J.

L. Moraller & Son,

Watchmakers and Jewelers, Watches, Clocks and Jewelry.
Fine Watch and Clock Repairing a Specialty.
219 Park Ave, Plainfield, N.J.

PAINTERS AND DECORATORS.

AGENTS FOR
LIKE TILE
The Sanitary Wall Covering.
WOOD KRUSTA
Aorochrome Washable Wall Decoration.
Interior Decoration a Specialty
Woolston & Buckle
Painters and Decorators,
145 North Avenue.

THE REASON

I have the confidence of the public is because I never take a contract at a figure too low to enable me to do the work properly and give permanent satisfaction to the customer. It may cost you a little more in the beginning, but a great deal less in the end.

James C. Hansen

Decorator, Paper Hanger & Painter Dealer in Wall Paper, Paints, Oils, Glass, &c., &c.
141 East Front St. Tel. Call 846

M. WARREN
PAINTER, DECORATOR and PAPERHANGER
56 SOMERSET ST.,
opposite Sangerbund Hall

New Jersey Central

TRAINS LEAVE PLAINFIELD.

For New York—5.10, 5.41, 5.41, 5.36, 6.00, 6.27, 6.55, 7.25, 7.28, 7.45, 7.46, 7.55, 7.59, 8.12, 8.30, 8.36, 8.43, 9.29, 9.59, 10.11, 11.00, 11.52 a. m., 12.00, 12.36, 1.11, 1.25, 2.32, 2.41, 3.11, 3.48, 4.12, 4.40, 5.46, 6.29, 6.40, 7.32, 8.27, 9.27, 10.15, 10.36, 11.23 p. m. Sunday—2.10, 5.41, 5.41, 7.32, 7.58, 8.52, 9.34, 9.42, 10.37, 11.52 a. m., 12.40, 1.11, 1.24, 2.01, 2.41, 3.11, 3.24, 4.29, 5.41, 6.35, 6.48, 8.13, 8.27, 8.36, 9.42, 10.28, 10.36 p. m.

For Newark—5.36, 6.27, (7.05 through train to Newark), 7.46, 8.36, 9.29, 10.11, 11.00 a. m., 12.00, 12.36, 1.25, 2.32, 3.11, 4.12, 4.40, 5.45, 6.29, (7.10 through train to Newark), 7.33, 8.27, 9.39, 10.36 p. m. Sunday—7.23, 8.52, 9.34, 10.37 a. m., 12.40, 2.01, 2.41, 3.24, 4.29, 5.41, 6.48, 8.13, 9.42, 10.36 p. m.

For Easton, Bethlehem, Allentown and Mauch Chunk—5.18, 8.17, 9.43, 11.19 a. m., 2.00, 5.21, 5.44, (6.28 p. m., Easton only). Sunday—5.45, 10.26 a. m., 1.58, 5.44, 7.05 p. m.

For Wilkesbarre and Scranton—5.18, 9.43 a. m., 5.44 p. m. Sunday—5.45 10.29 a. m., 5.44 p. m.

For Long Branch and Asbury Park, etc.—3.41, 8.12, 11.07 a. m. (12.36 Saturdays only), 3.11, 4.40, 8.45, 8.27, 11.28 p. m. Sunday—8.41, 8.53 a. m., 8.24, 8.13, p. m.

For Lakewood and Atlantic City—8.41, 9.29 a. m. (12.36 Saturdays only), 1.25, 3.11, (6.29 Saturdays only). Sunday—(7.58 Lakewood only), 9.42 a. m., 2.01 p. m.

For Philadelphia—7.03, 7.39, 8.45, 9.03, 10.43, 11.48 a. m., 12.42, 2.17, 2.45, 5.12, 6.44, 7.42, 8.50, 9.46, 10.48 p. m., 1.20 night. Sunday—8.45, 9.56, 10.43, 11.43 a. m., 12.42, 1.44, 2.45, 3.42, 4.38, 4.55, 6.38, 6.44, 7.42, 8.50, 9.46, 10.54, 11.54 p. m., 1.20 night.

For Baltimore and Washington. Daily—8.45, 10.43 a. m., 12.42, 2.45, 6.44, 7.42 p. m.

W. G. BESLER, Vice-Pres. & Gen. Mgr.
W. C. HOPE, G. P. A.
3 3 11

W. W. WARNOCK'S New Bakery

Cor. North and Park Aves.

HOME-MADE BREAD, ROLLS, BISCUITS, DELICIOUS PIES, FANCY CAKES AND SPECIALTIES.

Telephone 209

CHAS. KEIDERLING

FURNITURE PACKER.

Furniture, Trunks, Pictures, China, Glass and Bric-a-Brac Packed and Crated for Storage and Shipping. Storage Rooms to Let.
Tel. 559-J 258 E. Front St.

Central R. R. News Stands.

You can get it at the C. R. R. News Stands, both depots. Plainfield Daily Press and Elizabeth Journal on sale at both stands. Philadelphia Morning, Evening and Sunday Papers. Largest assortment of Magazines and Weekly Papers in the city. Back numbers procured. Brooklyn Papers, English Publications. Daily and Sunday Papers delivered. Orders left at stand receive prompt attention. Open Sundays.

JOHN WIRTH

(Successor to Henry Liefke.)

BAKERY AND CONFECTIONERY

201-203 West Front St. Tel. 728

Orders delivered at short notice

Hodge's Pharmacy.

Y. M. C. A. Building.

BELLE MEAD SWEETS.

Telephone 62.

A. H. ENANDER

Sanitary Plumbing, Gas Fitting, Steam and Hot Water Heating.
Contractor for Sewer Connections.
125 WATCHUNG AVE.

Hoagland's Express

Careful Furniture Moving
Experienced and Competent Men.
Office 205 Park Av. Tel. 833-w
Home Tel. 648-L.

HENRY WIERENGA

Residence 'Phone 517-J.

Furniture, Freight, Baggage, Express and Rigger.

PIANO MOVING A SPECIALTY.

HOTELS.

HOTEL WALDORF

EAST FRONT STREET.

HENRY WINDHAM, Prop.

Gottfried Kruger's Extra Beer on draught. Imports Wines, Liquors and Cigars. Hotel accommodations and private Dining-Rooms.

G. J. WEINMAN CAFE

213 Park Ave., Tel. 1527

HOTEL KENSINGTON

NORTH AVENUE

UNDER NEW MANAGEMENT

HOUSE THOROUGHFY RENOVATED

SUNDAY DINNER From 12:30 to 2 P.M. 50c

Newark's Diamond Centre

GIFTS FOR THE JUNE BRIDE

If the wedding takes place in June it's time to select the gift. Nothing is gained by delay. Our splendid showing of exclusive designs in Jewelry, Watches, Clocks, Silverware, Cut Glass, Art and Leather Goods make choosing easy.

The lowness of our prices makes buying economical.

Graduation Gifts are here, too. Unusual Optical Work.

"At the Clock Corner."

HARTDEGEN

Broad Street at West Park
NEWARK

JOS. F. BURKE

718 Monroe Ave. Tel. 145-R

Successor to Mrs. John Brown

General Contractor and Grader
Cesspools and Vaults Cleaned

Satisfaction Guaranteed.
Positively the only odorless Excavator in the City.
Estimates cheerfully given.
Leave orders at J. T. Vail's North avenue., 'Phone 904.
Postoffice Box 718.
For prices address
FRANK BURKE, Manager.
825 W. Third St. Tel. 1306-W

ZEISEL the expert Cycle man is known to you all
Excellent bargains are here whenever you call
Insuring satisfaction, and the very best.
So satisfy yourself that I can outclass the rest.
Every one knows I am the agent right here to see
Latest National, Ideal and other makes for thee.

Best expert repairing at all times.
The oldest bicycle house in the city

LEO ZEISEL
224 West Front St. 4 25 1mo

E. B. Maynard's

Tonsorial Parlors. Electrical Massage for face and hair. First-class work. Children's Hair Cutting a Specialty. Tel. No. 784-R.
141 NORTH AEVNUE.

Leland Manning

MASON AND BUILDER.

Estimates Furnished.
Jobbing a Specialty.
1120 Myrtle Avenue Tel. 347-J

JOHNSON BROTHERS
Painters & Decorators

First Class Work Guaranteed.
408 East Fifth St.
Formerly 312 East Third St.

JOHN WINZENRIED'S
Storage Wareshoue

816-818 WEST FRONT ST.

Separate Rooms—Clean and Dry.
Furniture removed with care.
Tel. 640-R. Residence 312 Lee place.

McCULLOUGH'S STEAM MILL.

21 Steiner place. North Plainfield, N. J.
R. H. McCULLOUGH, Prop.
Sash, Blinds, Doors, Mouldings, Scroll Sawing, Turning, etc.
Estimates cheerfully furnished.

Cedar Posts & Bean Poles

KINDLING AND GRATE WOOD.
Prompt deliveries. Orders received at 89 SOMERSET STREET.

JOHN MOBUS
P. O. Box 320. Telephone 19-F-42

VAIL BROS.

Plumbing, Tinning and Heating.
Satisfaction Guaranteed.
General Repairing a Specialty.
Night service promptly attended to.
Phone 1067-W. 123 Duer St.

J. C. POPE & CO.,

INSURANCE AGENTS

110 E. Front St. Plainfield, N. J.

MAY TWENTIETH.

1506—Christopher Columbus, discoverer of America, died at Valladolid, Spain, aged about 70.

THE DAILY PRESS.

THE WEATHER.

Local thunder showers tonight or Sunday.
Maximum, 90; minimum, 62.

Established May 10, 1887. PLAINFIELD, NEW JERSEY, SATURDAY, MAY 20, 1911. Two Cents a Copy—$5 a Year.

BIG EVANGELISM

Forward Movement Endorsed by the General Assembly of Presbyterians.

DR CHAPMAN IS EULOGIZED.

Evangelist to Be the Ambassador of the Presbyterians of the United States to All the World.

In the Presbyterian General Assembly at Atlantic City yesterday two important matters were discussed—the union of the various boards of the church and the reduction in size of the assembly itself. One of these questions was set for further discussion today, and the other went over until Monday or Tuesday, dependent on progress in other affairs.

By unanimous vote the assemly approved the recommendation of the special committee on evangelistic work, providing for a great forward movement around the world—a movement in which all Presbyterian bodies in all countries can join.

With the approval of the general assembly an evangelistic committee of ministers and laymen was named as follows:

Chairman, C. L. Huston, Ministers, the Rev. Dr. W. H. Boyle, Dr. W. P. Fulton, Dr. A. E. Keigwin, Dr. Henry C. Minton, Dr. S. S. Palmer, Dr. E. B. Cobb and Dr. S. Edward Young. Laymen, John Willis Baer, Foster Copeland, E. A. K. Hackett, Ralph W. Harbison, L. H. Severance, Andrew Stevenson, Thomas W. Synnott and J. H. Jefferis.

This evangelistic committee is to name a committee of three which will make overtures to the other great Presbyterian bodies of the world. It was said by the moderator, the Rev. Dr. John F. Carson, of Brooklyn, that all other Presbyterians are waiting for the Presbyteians of the United States in this matter. So the action taken yesterday signalizes the real beginning of the united forward movement over the world.

When the vote had been taken, the Rev. Doctor Carson said to the great assemblage, this with the utmost fervency:

"Brethren, that vote marks the beginning of the greatest advance that Presbyterianism has ever made."

It is an incident to the world-wide plan, but of great consequence, too, that the able evangelist, the Rev. Dr. J. Wilbur Chapman, is to make preparations at once to start on his evangelizing trip around the world. Every where that he goes he will be under the direction of the committee named today. He will be in one sense an ambassador from the Presbyterians of the United States to all the world. Owing to this new responsibility placed upon Doctor Chapman, he resigned his position as a member of the evangelistic committee.

Doctor Carson will be a member, ex-officio, of the committee. It seems eminently fitting that this should be so, for yesterday the spectacular feature of the proceedings was the magnificent extemporaneous address made by Doctor Carson in urging the general assembly to take this "great forward step for Christ and the cause of Christ," as he called it.

Dr. DeHart Coming to This City.

Rev. Dr. William DeHart, who has been pastor of the Reformed church at Raritan for many years, it is said, will soon resign his pastorate and give up active ministry. He contemplates removing to this city. Dr. DeHart is one of the best known clergymen in the State and has had a very successful ministry. His removal here will add another to the already long list of retired clergymen residing here.

Captain Daly Better.

Captain James Daly, who returned from Bermuda, Thursday, was seriously affected by the ocean voyage home and has since been confined to his bed. He was able to take nourishment this morning for the first in several days and is reported as being somewhat better.

Juniors to Attend Church.

The members of the local Junior O. U. A. M. Councils will attend divine service at the Monroe Avenue M. E. church, tomorrow night and the pastor, Rev. C. S. Kemble, will preach a sermon on the subject, "Father and Sons."

Funeral of Mrs. Huntington.

The funeral service of Mrs. Samuel Huntington will be held at All Souls' church, Park avenue, tomorrow afternoon at 3:50 o'clock and the burial will be in Hillside cemetery.

—Automobile to hire by day or hour; first-class reference. Charles O. Pearson, 826 West Fifth street. 'Phone 775. 5 12 tf***

SCHOOL BOYS VISIT 'OLD NASSAU' TODAY

Thirty-five boys form the local public schools, accompanied by the officers of the Princeton Club, of this city, went to Princeton today, to witness the Harvard-Princeton baseball game; also the Yale-Cornell-Princeton boat race. After the games the party will have dinner at the college, and this evening will visit the campus to hear the singing by the students.

The boys chosen are between the ages of fourteen and seventeen years and are from the city and borough high schools, John Leal's school and the Hartridge school. The outing was arranged by the Princeton Club with a view to stimulating an interest among the boys in Princeton University. It is part of a State-wide campaign inaugurated by Princeton men to secure new students. Today's affair was arranged by Henry C. Cochran, Lawrence Tweedy and D. C. Ivans.

FREEHOLDERS ENJOY PLANK SHAD DINNER

It was a jolly party of freeholders and their friends that went to Washington Park, Gloucester County, yesterday to enjoy the annual planked shad dinner of the directors of county affairs. There was plenty of plank shad, in fact, the piscatorial expects of the section had cornered all there was to appease the appetites of the freeholders, most of whom have reputations in the gastronomical line.

Union county affairs were forgotten. Even the numerous "road inspections," which seem to be so necessary of late, were not talked of, and as far as bridges for hamlets and villages are concerned the freeholders agreed that Goose Creek and ecery other creek from Rahway to Summit should be bridged so far as they were personally concerned. It was really a happy family gathering, just like the board's meetings, where no one ever questions anything and where the business is practically done several days before the meeting.

The committee in charge of the dinner was composed of County Collector Nathan R. Leavitt, Freeholders George C. Teller, J. Logan Fay, Thomas H. Pierson, Peter H. Meisel.

AN ADDRESS ON CHINA BY MRS. GILBERT REID.

Mrs. Gilbert Reid, who has spent eighteen years in China, where her husband was in charge of an institution for the education of Chinese boys and young men of the upper class, gave a talk of great interest before the Young Women's Missionary Society of the First Baptist church at a meeting held yesterday afternoon at the home of Mrs. Robert Barnes, of Mountain avenue.

Mrs. Reid's talk was made more real by a variety of photographs of the Chinese officials and their surroundings. A devotional service, led by Mrs. Anderson, preceded Mrs. Reid's talk and refreshments were served at the close.

Mr and Mrs. Reid with their two children expect to return to China this summer.

Plan "Bible School Day."

Rev. Dr. Everett T. Tomlinson, of Elizabeth, will exchange with Rev. Dr. J. A. Chambliss, of the First Baptist church, tomorrow morning, and will make an address appropriate to the observance of "Bible School Day" which will be observed all day. In the evening J. F. Barker, of the borough, and F. H. Andrews, of this city, county superintendent of home department work, will speak. Dr Chambliss will preside in the evening.

Long Auto Trip.

W. H. Peters and F. B. Collins, of Daytona, Fla., in their big Rambler touring car, were guests at the Kensington hotel this morning. They are touring the country in the car and expect to get as far west as Council Bluffs, Iowa, where the return trip to Florida will be begun. The machine looks as spick and span as though it had just been sent out from the factory.

Wilkes—Webster.

In the presence of a few friends at the home of the bride, 614 West Fourth street, on Thursday evening Miss Etta P. Webster and Henry R. Wilkes were married by Rev. E. W. Roberts, pastor of Shiloh Baptist church. After a wedding trip Mr. and Mrs. Wilkes will reside at their new home on West Fourth street.

Elected to Yale Society.

Edgar Wells Freeman, of this city, was elected to the "Wolf's Head" at the election of the three secret societies of Yale University, held this week on the campus at New Haven.

PARK CLUB SCORES

"The Henrietta" Pleases Even Larger Audience Than on Thursday Night.

MORE THAN $1,500 REALIZED.

Mrs. Barlow, Mr. Lyman and Others of the Cast Repeat Success—Compared with "Trelawney of the Wells."

There was a larger audience in the Plainfield theatre last night than there was on the preceding night and perhaps even a trifle more enthusiastic. The company which presented Bronson Howard's "The Henrietta," deserved the applause which it received from the beginning to the end of the play. Again Mrs. Charles Barlow and Charles H. Lyman held the audience in their hands making a greater impression than anything seen here in many a day.

J. M. Edgar Hart, stage director, was congratulated this morning on the results of his work with the members of the Park Comedy Club who produced "The Henrietta" after but three weeks' practice. Mr. Hart declared this morning that the work of the members of the cast is seldom exceeded by professionals and as a matter of fact, no better production of "The Henrietta" had been seen on any stage.

Alston M. Abbott, "the lamb," said that the financial returns were going to be very satisfactory. Some contrast of the play of last year was made by some of the audience. "Trelawney of the Wells," drew a larger crowd, but it is believed that the net returns of the play given last night will exceed the other.

No less than $1,500 for the treasury of the Anti-Tuberculosis Society is expected after the bills are all paid and the final returns from the reserved tickets are received. It is expected that the whole business of the affair will be finished today or on Monday at the latest and that it is possible that the above mentioned amount will be exceeded.

Anyway the company which produced the play and the Anti-Tuberculosis Society are satisfied that nothing but the best talent in the city took part in the play and that their efforts to aid the society will be regarded as one of the finest things yet done toward wiping out the great white plague.

Y. M. C. A. INAUGURATES SERIES OF STREET MEETINGS.

The Y. M. C. A. will tonight inaugurate a series of Saturday night street meetings, engaging different ones to speak to the crowds from an automobile. This evening, weather permitting, Rev. C. S. Kemble, of the Monroe Avenue M. E. church, will speak at Madison avenue and West Front street.

The meetings have been arranged by Secretary Herbert E. Parker as a means of reaching the masses on the street, and by means of the auto those in charge will be able to go from point to point, wherever there appears to be the most favorable opportunity to speak to the people.

Rev. Franklin K. Mathiews, of Scotch Plains, who has been the principal speaker at the shop meetings during the year will also talk. There will be special music. E. D. Young will play the cornet and Edward Brunn, a tenor, will sing. The services will last a half-hour, and will be under the auspices of the religious work committee of the association.

Demonstration Continued.

Owing to the success of the demonstration on Caloric Fireless Cook Stoves at A. M. Griffen Co.'s store, the demonstration will be continued next week Monday, Tuesday and Wednesday to give all those an opportunity to see this stove work who have not done so during the past week. We have baked bread, rolls, Boston brown bread, potatoes, meat pie, biscuits, cinnamon rolls, roasted chickens, pork, etc., to the entire delight and satisfaction of all those who have visited our store. Not only does it do all that any other stove will do, but actually saves 75 per cent. of your gas. ***

The Exhibitions of Paintings by Jonas Lie at the Plainfield Seminary, 123 West Seventh street, is open to the public every day from Tuesday, May 16, to Wednesday, May 31, inclusive, from 3 until 6:30 p. m., and 8 to 10 p. m., except Wednesday, May 24. Entrance on Arlington avenue. ***

Automobilist Beware.

Use "Swinehart Tires" and avoid trouble. Our repair work gives entire satisfaction. Standard Tire Vulcanizing Co., 118 Madison avenue. H. P. Vosseller, R. E. Sebring. ***

—Use Press want ads.

H. J. HULL'S FUNERAL TOMORROW AFTERNOON

Horace J. Hull, aged forty years died yesterday at his home on Stone street, the borough, from meningitis. He was taken ill suddenly last Sunday. Mr. Hull was born at Daytona, Fla., and came to Plainfield about two years ago. He was a carpenter by trade and was engaged by local contractors.

Mr. Hull was married just a year ago yesterday to Miss Ella Hand, daughter of Samuel Hand, of this city. She with one young son by a former marriage, together with four brothers, one sister and a mother survive. All except Mrs. Hull reside at Daytona.

The funeral will be held at the late home on Stone street, tomorrow afternoon at 2:30 o'clock, and Rev. Dr. C. M. Anderson, of the First M. E. church, will officiate. The burial will be in Hillside cemetery.

LAST SAD RITES FOR AUTO TRAGEDY VICTIMS

The funerals of Ellsworth Douglas Middlekauff and Miss Elsie Walpole, victims of the automobile tragedy at Chester, Wednesday night, were held yesterday afternoon. Both services were announced to be strictly private, but friends and neighbors were in attendance in each instance in addition to relatives.

Mr. Middlekauff's funeral took place at his late home on Rockview avenue, and was conducted by Rev. Gabriel Reid Maguire, of the Park Avenue Baptist church. Burial was made in Hillside cemetery.

The service over the body of Miss Walpole was held at the home of her father, Lynus Walpole, of Scotch Plains, and was conducted by Rev. Franklin K. Mathiews, pastor of the Scotch Plains Baptist church.

There were many floral tributes in evidence from neighbors and friends. Interment was made in the Scotch Plains cemetery, the pall bearers being Edward Heath, Fred Clark, William Stanbery and Henry Demarest.

ACKERMAN SIGNED REQUISITION PAPERS

State Senator Ernest R. Ackerman, of this city, as acting Governor, during the absence from the State of Governor Woodrow Wilson, was called upon last night to sign requisition papers for the extradition of an Italian from Camden to Providence, R. I., where the man is wanted on a charge of murder.

The requisition papers were brought to New Jersey by a lieutenant of police from Providence. He first went to Trenton, where he believed he would find Governor Wilson. There he was informed that Senator Ackerman was acting in that capacity and that the latter had left for his home.

The official reached here late and at once made arrangements to meet Senator Ackerman and have him sign the papers. He explained briefly the circumstances of the case to Mr. Ackerman and the latter promptly affixed his signature to the papers. The Italian was taken from Camden to Providence today, where he will have to stand trial. It is said that the murder was committed during a drunken brawl.

Lasky's "Pianophiends" Coming.

Jesse L. Lasky, famed for his wonderful vaudeville productions and who is the owner of the "Follies Bergere," now having a phenomenal run in New York, will present his famous act, "The Pianophiend Minstrels," at Proctor's theatre on Monday. There are nine people in the company and they use five pianos, special scenery, costumes and the act will be the best yet seen here in vaudeville. On the same bill will be the Newark star, Nana Abel Brinker & Co., in the farce, "The Murder of Mumford." Miss Brinker will be a member of Proctor's stock company in Newark during the summer.

Private Exchange at Hospital.

The New York Telephone Company has just installed a modern private exchange system in Muhlenberg Hospital, whereby persons can get any department required without any unnecessary delay. The new telephone number at the hospital is 1750. The old number with which people were so familiar was 47, but under the new arrangement a more satisfactory service will result.

—Baseball game at the City Market Saturday afternoon and evening. 5 19 2 ***

Mr and Mrs. William Bauer, of Somerville, have been visiting relatives here.

SIX CLUB LEAGUE

Scheme Discussed at a Meeting of Baseball Managers Last Night.

ORGANIZATION IS PROBABLE.

Scotch Plains, Westfield, Bound Brook, High Bridge and Plainfield in the Movement.

The prospects of forming a six-club baseball league among teams along the line of the New Jersey Central seem to be bright. A preliminary meeting was held in this city last night at which there were representatives of the teams in Bound Brook, Scotch Plains, Westfield and Plainfield, all of which will probably be in the proposed league and it is possible that High Bridge may enter its team.

The various managers are enthusiastic over the proposition and believe that the league will tend to create a great interest in the game among the fans in the nearby towns. Each of the towns mentioned has a good team and they are all about evenly matched, which would insure a close race for a pennant.

Among the managers present last night were Charles Newhouse, of Bound Brook; Joe Alberts, of Scotch Plains and Ernest Dorflinger, of this city. There were also representatives from Westfield and Somerville. The matter will be taken up with High Bridge and it is expected that a representative from that town will attend a meeting to be held at Bound Brook, some night next week, when steps will be taken to form a league and complete other details.

The plan to form a league was first suggested by Mr. Newhouse, of Bound Brook, who took the matter up with Mr. Dorflinger, of this city. The other managers were communicated with and all seemed to favor the idea. If the league is formed a series of away and home games will be arranged and the towns being so easy of access no doubt great rivalry will result.

WARNED NOT TO RIDE BIKES ON SIDEWALKS.

Mayor George W. V. Moy, who is suffering from a severe cold, held court as usual this morning, several bicycle riders being arraigned for riding their wheels on the sidewalks in various sections of the city. Michael Mango, an employe of the Shade Tree Commission, escaped a fine because he was ignorant of the law, James Gilbert, of the West End, paid a fine of two dollars and Edward Foster and Benjamin Taub escaped with a warning because of their youth. Albert Shultz, who has only been in this country about four months, received a reprimand for the same offense.

The arrests in these cases were made by patrolmen McGinley, Saffron and Flynn.

FIRST COMMUNION FOR A CLASS OF 250.

A class of 250 children will receive their first communion in St. Mary's church tomorrow morning. They will attend the 7:30 mass and will be addressed by Rev. Father Bogan. All the children will be dressed in white.

In the afternoon at 3:30 there will be a reception of all the junior societies of the church and the first communionists will be received into membership. They are not permitted to join any of the church organizations until after the initial communion. Interesting exercises will mark the afternoon service.

Boys Lectured by Mayor.

Charles Oxford, of West Fifth street, was arraigned before Mayor Moy this morning charged by John Dunn, an eleven-year-old son of Councilman John E. Dunn, with assault. The boys got into a scrap because of alleged imposition of authority by the Dunn boy. Mayor Moy lectured them both and dismissed the case.

Never Again.

Samuel Reese, of Bound Brook, who was arrested yesterday by Patrolman McGinley for being helplessly drunk, promised Mayor Moy this morning to never repeat the offense in this city and was let go with a reprimand.

Used Street as Stable.

Isaac Kuppenberg, of Dunellen, arrested yesterday afternoon for feeding his horse in the street, was warned by Mayor Moy this morning to stop the practice and the charge against him was dismissed.

1911 Cars for Hire

at Thompson's garage by hour, day or week; rates no higher than charged for old cars. 5 19 3 ***

PUPILS' EXHIBITION ATTRACTED PARENTS

Another and more extensively attended exhibition of the work done by the pupils of the Lincoln School was held last evening when the parents of the children were present and admired the work accomplished during the past year.

Particular attention was given to the work shown by pupils of the two grades of the kindergarten. Their sand house, farm and domestic animals reproductions in cardboard being intensely interesting to the parents many of whom had no idea of the amount of knowledge absorbed by the little folks.

Great credit is due to the teachers of this school for their excellent work especially Miss Griffin, the principal and Miss Addie Eastman, under whose tutelage the children have learned to create objects and animals which are of material and educational benefit to not only the children but all those who attended the exhibit.

GIRLS CLUB GIVES AN ENTERTAINMENT

The Girls' Club of North Plainfield entertained about two hundred friends at the Young Women's Christian Association yesterday afternoon The occasion proved to be one of the most enjoyable events in the history of the club. Music, both vocal and instrumental, besides elocutionary efforts served to entertain the young folks for a couple of hours during which refreshments were served on the porch of the building.

The entertainment included piano solos by Miss Aubrey Eaton, some beautifully sung selections by Miss Elizabeth Goddard and a couple of choruses rendered by the glee club of the North Plainfield High School.

All the girls from the High School, from the freshmen to the seniors, were present and joined in the singing. Miss Bessie Carson had charge of the refreshments, Miss Rose Andrews looked after the general entertainment of the guests and the music was in charge of Miss Clare Fleming. Herbert Stein rendered two baritone solos in acceptable style and Miss Goddard's songs were received with hearty applause. Among the choruses rendered by the glee club were an adaptation of Watson's "Anchored" and "Good Night, Beloved," both of which were splendidly sung. Miss Goodard's songs were especially pleasing and brought forth double encores.

The young men who assisted in the entertainment were Carroll Taylor, Percy Bailey, William Taylor, Edward Boding Herbert Stein and Courtlandt Fleming.

The rooms of the Y. W. C. A. were specially decorated in pink and white for the occasion under the direction of Miss Amy Tapping, secretary of the association.

An invitation has been extended to the junior members of the association by Mrs. Daniel Ginna and Mrs. Percy Stewart for a picnic on May 30. Many of the juniors have signified their intention of joining in the outing.

MENDEL PURCHASES THE DRIVING PARK.

The Plainfield Driving Park comprising about forty acres and including a fine half-mile track as well as a hotel, has been purchased by Milton Mendel, of Park avenue. The property was formerly owned by the American Silver Company, which secured it under foreclosure proceedings. Mr. Mendel does not contemplate any changes at present, but at some future date he will open the tract into Holy Park, which he has already developed.

The park, which has been the scene of many fine races, was also many years ago a popular place for holding country fairs. For many years the park was owned by J. Wesley Johnson. Prior to that the late Ellis Campbell owned the property and conducted a hotel there. Thomas Brantingham succeded Mr. Campbell. The Plainfield Driving and Riding Association will hold several matinee race meets at the park this summer and their plans will be carried out as originally announced.

Annual Outing of Editors.

The fifty-fifth annual meeting of the New Jersey Editorial Association will be held at Nantucket, Mass. The party will leave New York Friday evening, June 16, at 6 o'clock from Pier 40, North River, on the Steamer Maine of the New Bedford line. While at Nantucket the party will stop at Sea Cliff Inn. The trip will take about five days in all and promises to be an enjoyable outing.

—Musical concert and tenor soloist at the City Market Saturday evening. 5 19 2 ***

NEW TROLLEY LINE

Dunellen's Board of Trade Would Have Big Extension Made.

REFUSES A LONG FRANCHISE.

To Affiliate with Middlesex Boards of Trade—Discuss Re-numbering of Houses and Street Work —Reports Received.

The Dunellen Board of Trade at a largely attended meeting last night, voted to give its unanimous support to a plan broached some time ago for the building of a direct trolley line from that borough to Metuchen to connect with the Perth Amboy and New Brunswick lines ending there. The matter has been under discussion more or less for the past few months and the approval of the Dunellen organization means a great deal to the promotors. The latter are men who have large real estate and other interests in the territory to be affected.

The trolley route as tentatively given is from the present Public Service line in Dunellen direct to New Market, then along the lake road to Samptown and South Plainfield and through to Metuchen, across private property. By connecting with the Perth Amboy division of the Public Service, it would give a short, straight line to the Staten Island sound. The new line would also open up a vast stretch of desirable residential and farm property.

The proposition will be taken up in earnest as soon as the preliminaries are disposed of.

The trade board took another another move in the right direction last night, by voting to affiliate with the affiliated Boards of Trade of Middlesex county. It will bring the borough in closer touch with the county seat and other Middlesex cities and towns. A committee composed of President Frank Wynkoop, secretary William P. Deering, Dr. T. J. Hogan and Lewis T. Churchill was appointed to confer with the affiliated boards. The subject will be gone into further at the next regular monthly meeting.

The board received a complete and interesting report from a committee recently appointed to investigate the advisability of re-numbering the Dunellen houses and straightening out several tangles in street names. The report was presented by the chairman, Edward Maurer, who was given a vote of thanks for the conscientious work he had put upon it. In due course of time, a petition to have the improvement work ordered will be presented to the borough council.

The New York Telephone Company application for a fifty year franchise in Dunellen was again discussed. In the end the board confirmed its previous decision to oppose it for the number of years specified. The belief exists that the franchise should not be given for more that fifteen or twenty years for the concession named.

The question of street work in Dunellen was briefly touched upon. It was the opinion that the recent re-surfacing of various thoroughfares with the stone taken from the trolley roadbed on North avenue could have been accomplished much cheaper by contracting it out than by the day's work as was done.

KITCHEN SHOWER FOR MISS HELEN PHILLIPS.

Hiss Helen Phillips, daughter of Mr. and Mrs. Henry R. Phillips, of Rockview avenue, was given a kitchen "shower" yesterday afternoon at the home of Miss Mary Faber, of Mercer avenue, who arranged the affair, and she received a large collection of most useful articles, as well as congratulations upon her approaching wedding. The social features were greatly enjoyed by the thirty-five guests present.

Miss Phillips will be married to John F. Harper, of New York city, Saturday afternoon, July 1, at 5 o'clock at Grace church, Rev. E. Vicars Stevenson, the rector, officiating. Mr. Harper is vice-principal of one of the public schools in New York. Miss Phillips is prominent here in society, and especially in the work of the City Union of The King's Daughters, of which she has been an officer.

Co. K Vets Association.

Preliminary steps for the formation of a social organization to be known as the Company K Veterans Association was made at a meeting held Thursday night. Lieutenant Pearsall, of Westfield, was made temporary president and William F. Richards secretary. A second meeting will be held next Thursday night. The membership is to be composed of the honorably discharged members of Company K, of which there are sixty-one out of an enrollment of 387.

MEN'S HALF HOSE.

15c black and tan cotton Hose, all sizes; Saturday 3 pair for 25c

25c black and tan Hose, all sizes, for 19c

50c silk Hose, plain and fancy colors; on Saturday only for 35c

DRAPERY DEPARTMENT.

$1.50 Couch Covers; washable, for 79c

$1.00 Persian tapestry striped Couch Covers, Saturday only 69c

ANOTHER RIBBON SPEC'L

39c Ribbon Values for 19c.

A splendid variety of this season's best style of Ribbons, in plain, fancy and Persian effects.

This price Saturday only.

BLEACHED TOWELING.

7c Toweling for 5c.

Bleached twill, good firm quality.

BLEACHED SHEETS.

50c Sheets for 39c.

Fine bleached, 72x90; good firm grade of muslin.

A. E. Force & Co.

"THE WHITE STORE"

WE GIVE "S&H" THE STORE THAT SAVES YOU MONEY. Premium Parlor on 3rd Floor. GREEN TRADING STAMPS

Attractive Specials for Saturday

SALE OF LADIES' WASH SKIRTS.

$2.98 Skirts for $1.25.

Natural linen color and white; new models, piped with contrasting piping, in all the best selling lengths; the best values we have ever shown.

LADIES' SILK LISLE HOSE.

Ladies' fine black silk lisle Hose, high spliced heel and double sole in all the best sizes from 8½ to 10; 50c values; Saturday only 35c

BASEMENT SPECIALS.

Toilet Paper—1,000 sheet rolls of A. E. Force & Co. special, price Saturday only, 8 rolls for 25c

Brooms—4-sewed parlor Brooms, good and strong; 39c value for.....25c

These prices for Saturday only.

No 'phone orders taken at these prices.

SALE OF KNOX SHAPE SAILOR HATS.

$1.98 Values for 49c

This season's new models in burnt straw and black and colors. You can't afford to pass them by at this price.

Saturday only at this price.

CORSET COVER SPECIAL.

These are made of dotted swiss and fine cambric, with deep yoke of wide lace embroidery; ribbon finish; 75c value; Saturday only at 49c

LADIES' BLACK UNDERSKIRTS.

$1.50 Values at 98c.

These are fine black mercerized light weight imitation messaline; it's a new material with soft finish and suitable for summer wear; particularly adapted to the narrow dress skirts so much in vogue at present.

LADIES' EMBROIDERED COLLARS.

25c Linen Collars for 15c.

These are the new popular Byron Collars; classy styles for warm weather; plain and embroidered.

LINGERIE WAISTS.

$1.50 Value for 89c.

These are fine lingerie in white, with colored embroidery; high and low neck, long and short sleeves; a pretty, cool waist for warm weather.

LADIES' BELTS.

60c Quality for 39c.

These come in elastic suede, and fancy with gilt and silver buckles; Saturday only at this price.

WASH DRESSES.

$3.00 Dresses for $1.98.

Linen color, new blue and white, with pretty embroidered front and piping.

LADIES' PARASOLS.

$1.25 Values for 98c.

Pretty hemstitched pongee in natural color and green mercerized; long handle; all new designs; don't miss it.

10c Copy — Another Attractive Sale of Sheet Music Specials for Saturday — 10c Copy

Sugar Moon
Silver Threads Among the Gold
Maybe Your Not the Only One That Loves Me
All that I Ask is Love
If I Was a Millionaire
Summer Days
Moonlight Glide
Steam Boat Bill
Dixie Grey
Ashes of Roses
Honey Girl
It's Hard to Love a Girl Like You
Strike up a Bag-Pipe Tune
In All My Dreams I Dream of You
By Mobile Bay
That Railroad Rag
Love Dreams
Dixie From Dixie Land
Dear Old Moonlight

AMONG OUR NEIGHBORS

SOMERVILLE.

The members of Bridgewater Council, Royal Arcanum, expect to hold their banquet at the Ten Eyck House on Thursday evening, June 22. Some of the grand officers are expected to be present, besides other distinguished guests.

The Street Committee of the Borough Council has ordered 12,000 gallons of road oil from the Standard Oil Company, which will be placed on the streets at once.

Somerville stay-at-homes during the heat of the summer are to be highly favored this year, as two "air domes," one at each end of the town, are to be shortly opened.

William H. Cawley is transforming his building at 3 and 5 West Main street, into two finely equipped stores on the ground floor, with apartments overhead.

The ladies' prayer-meeting of the Second Reformed church was held at the home of Mrs. Abram Whiteneck, on South Bridge street, yesterday afternoon.

A large number of people attended Thursday evening the annual supper of the Ladies' Aid Society of the Fourth Reformed church, in Germania Hall.

Mr. and Mrs. George Conklin, of Glen Gardner, are spending several days with the former's mother, Mrs. F. T. Conklin, on South street

Mrs. William A. Ackerman and son, Ogden, left Thursday for Northampton, Mass., where they will visit Mrs. Ogden's mother.

Miss Gladys Kanouse, of Newark, is spending some time with Mr. and Mrs. Garrett Clickner, her grand parents, in Raritan.

A. A. Cortelyou, of Ross street, and Charles E. Drake, have been elected to the commission of tuberculosis of animals.

Miss Louise Anderson, of West Cliff street, entertained the amusement club at her home yesterday afternoon.

Mr. and Mrs. Edward Jamison, of New York, were guests Thursday of the Misses Jamison, on West High street.

The Somerville High School nine will go to Flemington today to play the High School team of that place.

Mrs. Roy Anderson and son, Norman, are guests of Mrs. Harriet Brown, in New York city.

Miss Olive E. Myers, of Raritan, is visiting relatives in Newark.

WESTFIELD.

Residents near the trolley junction have made a complaint to the Board of Health regarding the sewer connection from the car barn. Inspector Carney made an investigation Thursday and found that the sewer connection was broken and the trench near the trunk sewer full of sewage. The board ordered the trolley company to remedy the matter at once.

The half-holiday plan tried last year by the Retail Merchants' Association is to be continued this year commencing June 15, and ending September 1. All of the stores in town are to be closed Thursday afternoon.

CASTORIA

For Infants and Children.

The Kind You Have Always Bought

Bears the Signature of Chas. H. Fletcher

NEWS OF THE WORLD FOR THE BUSY MAN

Stocks were irregular in New York yesterday.

Fire which started at Johnsburg, N. Y., destroyed twenty thousand acres of heavy timber.

King George and the German Emperor attended a brilliant state ball, the first of King George's reign.

A cloudburst swept Adams, Mass., causing the Hoosac River to rise five feet in three-quarters of an hour.

Seventeen-year locusts appeared in Virginia; according to reports they had the letter "W" on each wing and red claws.

Congress—The Senate was not in session. House: The recall provision in the Arizona constitution was discussed again.

Despite opposition Domicio da Gama was confirmed as Ambassador to Washington in a secret session of the Brabilian Senate.

The Brazilian Minister of Marine authorized a contract for the enlistment of 2,000 seamen and 1,500 firemen, native or foreign.

A Confederate veteran of means, disheartened by stock market losses, killed himself in Central Park, New York, amid a group of children.

Deputy Commissioner Dougherty of New York, admitted at the trial of Daniel O'Reilly that he said the defendant had been "fair and square."

The government began suit for conspiracy in restraint of trade against associations of retail lumber dealers, naming more than 150 defendants.

The "Novoe Vremya" of St. Petersburg welcomed the forthcoming visit of the American fleet as a means of re-establishing Russian-American friendship.

The Spanish Primate protested that in not consulting the Holy See regarding the associations bill the government had violated the concordat of 1851.

A dispatch from Portland, Me., stated that the barkentine Kingdom, belonging to the Holy Ghost and Us Society, was wrecked off Sangomar, South Africa.

In return for granting a railway concession to Americans the Porte demanded renunciation of the American treaty right to try criminal cases in consular courts.

Andrew Carnegie conducted a chorus of 8,000 New York school girls at their fete in Central Park yesterday and sang the "Star Spangled Banner" with them.

Mayor Gaynor, of New York, denied statements of Dr. Lyman Abbott that crime was increasing in New York and Dr. Abbott reiterated his original assertions.

Despite rumors of his early retirement Police Commissioner Cropsey, of New York, still retained his place and Mayor Gaynor went to St. James for the week-end, silent on the police situation.

Madero will not go to Mexico City to enter into peace negotiations until De la Barra becomes Acting President after the resignation of Diaz; it was rumored that there was a plot to kill or kidnap him in the capital.

The right of regulation or modification of the franchise owned by the New York Central Railroad Company in Tenth, Eleventh and Twelfth avenues and West street in New York City rests with the State and not with the city, according to a decision of the Court of Appeals handed down at Albany.

That the intent of Mrs. Mary Baker G. Eddy in devoting the bulk of her property to Christian Science purposes cannot be set aside by any statute limiting gifts to religious organizations is one of the principal contentions of Attorney General James M. Swift, in his appearance filed in the Probate Court, in Boston, in one of the suits involving the status of the Eddy property in Massachusetts.

EDUCATIONAL

Students May Enter at Any Time.

Plainfield Business College and School of English

For Practical Business Training

Visitors Welcome. Investigate Now

A. S. HERR, Principal & Proprietor

Woodhull & Martin Bldg. 'Phone 344.

TIMBO'S Stock for Smokers

Romeo and Juliets, La Carolinea, Bocky's, Manuel Garcias, Acker Merrails & Condit's La Elegancias, and a fine lire of New York and Tampe makes. Fancy Smokers' Articles.

133-135 North Avenue.

ZEISEL the expert Cycle man is known to you all
Excellent bargains are here whenever you call
Insuring satisfaction, and the very best,
So satisfy yourself that I can outclass the rest.
Every one knows I am the agent right here to see
Latest National, Ideal and other makes for thee.

Best expert repairing at all times.
The oldest bicycle house in the city.

LEO ZEISEL
224 West Front St. 4 25 1mo

KIVANTINOS & JELLING

Successors to Alex. Lusardi.

Foreign and Domestic Fruits, Choice Confectionery, Nuts, Cigars, etc.

211 W. Front St. Tel. 886-W

KODAKS

Complete line of Photo Supplies

Printing and Developing

AT DOANE'S

115 Park Ave.

Parquet and Hardwood Floors.

Old Floors Refinished

GEO. E. WATT

150 North Ave. Tel. 333-w

HERE COMES L. RICHARDS the old time buyer of all kinds of men's clothing, and will pay the highest prices. Call or write. Phone 875-J. OPEN SUNDAYS 17 Somerset St.

CONTEST

FOR PLAINFIELD PUPILS

The Plainfield Ice & Supply Co. will give a prize of $25 in cash to the pupil of any school, public or private, in Plainfield or North Plainfield, who shall submit the best written advertisement for the Plainfield Ice & Supply Company's business, to occupy a space equal to the space taken by this annoncement.

The judges will be the Editors of the Courier-News and Daily Press. The conditions will be as follows:

The advertisement as written should be sent to the office of the Plainfield Ice & Supply Co., with a separate sheet of paper attached, bearing the writer's name, and name of the school he or she attends. Both sheets thus submitted will be numbered by the Company in the order received, and the sheet bearing the name of the contestant will be held by the Plainfield Ice & Supply Co., and the advertisement with the corresponding number will be sent to the judges, so that the judges will have no knowledge of the name of the writer. The advertisement which is decided to be the best will be so marked, and sent to the Plainfield Ice & Supply Company, who will by reference to the sheets in their possession, determine the name of the successful contestant.

The contest will end May 30, all letters received up to midnight of that day being eligible to the competition.

PLAINFIELD ICE AND SUPPLY CO.

222 Madison Ave., Tel. 1040

Gayle Hardware Co.

SELLS RELIABLE

Garden and Flower Seeds, Garden Tools and Wheelbarrows, Poultry Netting and Wire Fencing, Lawn and Garden Fertilizer.

LAIRE'S CELEBRATED LAWN GRASS MIXTURE—LAWN MOWERS SHARPENED.

COUNTESS QUEEN GEM DOCKASH **RANGES** OUR FAMOUS TRIO

Royal Granite Steel Ware

TEL. 398 FRONT ST. and PARK AVE.

GO TO

GEORGE A. SCHEELEIN & CO.'S

for Fresh Jersey Meats and Poultry; also Fresh Jersey Vegetables. Extra Low Prices for Cash.

104 North Av., cor. Park. Tel. 463-R

ADVERTISE IN THE DAILY PRESS

HELPFUL WORDS.

From a Plainfield Citizen.

Is your back lame and painful?

Does it ache especially after exertion?

Is there a soreness in the kidney region?

These symptoms indicate weak kidneys;

There is danger in delay.

Weak kidneys fast get weaker.

Give your trouble prompt attention.

Doan's Kidney Pills act quickly.

Then strengthen weak kidneys.

Read this Plainfield testimony.

Richard H. Day, 95 Grove street, Plainfield, N. J., says: "Nothing has occurred to alter my high regard for Doan's Kidney Pills and I willingly give permission for the continued publication of my testimonal. What Doan's Kidney Pills did for me, they will do for other kidney sufferers. I had a dull pain across the small of my back and there was an extreme lameness in my hips. Standing for any length of time or walking any distance aggravated by trouble greatly. As the attacks grew worse instead of better, I concluded that something must be done and as I had frequently read about Doan's Kidney Pills, I finally gave them a trial. The contents of two boxes cured me."

For sale by all dealers. Price 50 cents. Foster-Milburn Co., Buffalo, New York, sole agents for the United States.

Remember the name—Doan's—and take no other.

NOTICE FOR SIDEWALKS.

Office of the Street Commissioner
City of Plainfield, N. J.

To Eliza Newman, Charles E. Hazeltine, Eva E. Lockwood, unknown owner, Louise Shaw Richards, Robert G. Langdon, William Ray Delano, Alice E. Walsh, Sarah P. Cudlipp, owners of lands affected by contemplated improvement to sidewalks thereof.

You having neglected for the space of thirty days to make the improvement to the sidewalk of the property situate at Nos. 1246 to 1254, 1264 to 1272, 1318 to 1346, 1348 to 1358, 1289 to 1297, 1299 to 1313, 1315 to 1321, 1341 to 1347, and 1349 to 1359 Denmark Road, Plainfield, New Jersey, and respectively known and designated on the "Block Assessment Maps of the City of Plainfield, Union County, New Jersey, Second Ward, 1909," on file in the office of the Collector of Taxes, as

No. 1246 to 1254 Denmark Road, Block 285 G, Eliza Newman;
No. 1264 to 1272 Denmark Road, Block 285 G, Chas. E. Hazeltine;
No. 1318 to 1346 Denmark Road, Block 285 G, Eva E. Lockwood;
No. 1348 to 1358 Denmark Road, Block 285 G, Unknown Owner;
No. 1289 to 1297 Denmark Road, Block 285 H, Louisa Shaw Richards;
No. 1299 to 1313 Denmark Road, Block 285 H, Robert G. Langdon;
No. 1315 to 1321 Denmark Road, Block 285 H, William Ray Delano;
No. 1341 to 1347 Denmark Road, Block 285 H, Alice E. Walsh;
No. 1349 to 1359 Denmark Road, Block 285 H, Sarah P. Cudlipp;

are directed and required by the Ordinance of the City of Plainfield, entitled, "An Ordinance Concerning the Construction and Repair of Sidewalks and Curbs," approved July 15, 1910, the Common Council of said City has directed such improvement to be made under the direction and supervision of the Street Commissioner, and further directed notice of such contemplated improvement to be given to the owner or owners of any lands thereby affected, and further directed that if such improvement shall not be completed within the time and in the manner directed in this notice, the Street Commissioner shall thereupon forthwith proceed to cause such improvement to be made by the City under his direction, as authorized by said Ordinance and the Act of the Legislature hereinafter referred to. The foregoing is a description of your property affected, sufficiently definite in terms to identify the same, and the following is a description of the required improvement, viz., the construction on said Denmark Road adjoining said property of a sidewalk to be laid as directed in said Ordinance (to which Ordinance and the record thereof in the City Clerk's Office reference is hereby made for greater certainty), at the expense of the abutting land owners, composed either (1) of bluestone flagging, smooth and even on the surface, and properly laid under the direction of the Street Commissioner, said blue-stone flags to be not less than four feet long transversely to the length of the street, not less than two feet wide lengthwise of said street, and not less than one and one-half inches thick in the thinnest part; or (2) of concrete to be laid in conformity with the specifications for cement sidewalks as set forth in Standard Specifications for Portland Cement Sidewalks and Curbs, filed in the office of the City Clerk, April 11th, 1910. The Street Commissioner shall give the correct lines and grades in all cases.

Notice is further given that unless said improvement shall be completed within thirty days after the service of this notice, it is the intention of said City to make said improvement or cause the same to be made, pursuant to the authority of the Act of the Legislature of the State of New Jersey, entitled, "An Act to authorize cities to construct and repair sidewalks and curbs, and to provide for the payment of the cost thereof," approved April 13, 1908, and acts amendatory thereof and supplemental thereto.

Proof under oath of the publication or service of this notice will be filed within two days thereafter in the Office of the City Collector, being the officer charged with the duty of making official searches for liens.

Said Act of the Legislature provides that in case of non-payment of the charges authorized thereby, the land and real estate subject to the liens of such charges may be sold in the manner provided for the sale of lands for the non-payment of assessments.

Dated, Plainfield, N. J., May 19, 1911.

ANDREW J. GAVETT,
Street Commisioner of the City of Plainfield. 5 19 5

SURELY

out of our stock of over a million plants we have something you need. Summer Blooming Roses, Bulbs, Grass Seed, Flower and Vegetable Seeds, Hardy Plants and Evergreens, Khlos, Iris, Gaillardias. Visit our greenhouses at end of Netherwood trolley. Prompt deliveries.

STANLEY

159 EAST FRONT STREET.
Woodhull & Martin Building,
'Phone 928.

J. C. POPE & CO.,

INSURANCE AGENTS

110 E. Front St. Plainfield, N. J.

REFUSE ICE CREAM

Mrs. John Hays Hammond Rebuked by Census Bureau Women Employes.

CHARITY NOT APPRECIATED.

Indignation Shown by Recipients of Frozen Sweetness—But There Will Be no Repetition.

Washington, May 20.— Mrs. John Hays Hammond, wife of the special ambassador of the United States to the coronation of King George and president of the women's welfare department of the National Civic Federation, thought it would be nice to send some ice cream to the 1,000 girls who were working in the Census Bureau yesterday. She acted on the generous impulse and the girls forthwith refused to accept it and held an indignation meeting. When the two wagons loaded with ice cream pulled up before the Census Bureau the representatives of the women's welfare department found the census employes several points hotter than they had been at any other time that day.

"If the women of the welfare department of the Civic Federation have money to spend let them buy ice cream for the poor of Washington," was the message of thanks that the welfare people got. One of the clerks, a woman, who gets $1,800 a year, acting as spokesman, said:

"It is ridiculous for these rich women who feel charitably inclined to send ice cream to 1,295 women in the census office, women who are receiving good salaries, ranging most of them from $900 to $1,200 a year. It is on a par with a suggestion made by the wife of a prominent member of Congress and later a member of the Cabinet and Presidential candidate who declared that the women clerks of the Government should wear uniforms so as to distinguish them from ladies. The women who are employed in the census office, like the women employed in other Government departments and bureaus, frequently come from far better families than some of the newly rich women who are seeking to benefit them by sending them ice cream."

Mrs. Hammond was very much surprised when she was informed of the action taken by the clerks.

"I called up the census office before sending the ice cream and asked permission to extend a simple courtesy to the women employed there on this very hot day," she said. "There was no intention on my part to be patronizing. It is the same kind of a courtesy that I frequently extend to my friends and neighbors and it was entirely in that spirit that the ice cream was sent."

TAKE PIN FROM CHILD'S THROAT.

A pin, which had lodged in the throat of Edith Thompson, two-year-old daughter of Thomas Thompson, of 92 Mill street, Bloomfield, was removed at the Mountainside Hospital, Montclair, Thursday. The operation is known as tracheotomny. It consisted of opening the windpipe and removing the pin. The operation was pronounced entirely successful and the girl is expected to recover. Several surgeons witnessed the operation.

The pin, which is of the variety known as "shawl pin," measured two and one half inches in length. Edith had swallowed it Wednesday while playing in her home. Dr. Robert F. Ringland, of Bloomfield, was called in, but ordinary measures to dislodge the impediment proved fruitless and he had the girl removed to the hospital.

The child later became blue in the face and suffocation was feared. The operation was then decided upon.

Dr. James S. Brown, who for years has been surgeon-in-chief at the Mountainside Hospital, made an incision in the tarchea and with instruments removed the pin, which was lodged head downward. It was found that the entire left lung had been closed up. Dr. Ringland assisted in the operation. A short time ago Dr. Brown discontinued his regular practise in order to devote his entire time to surgery.

Plainfield is Growing.

During the past year 341 permits for the erection of new buildings have been issued by Building Inspector T. O. Doane. This does not include improvements and additions to buildings.

39c Children's Hats 19c.

These are good hats for play-time, the rough and ready kind; regular 39c value; on sale 19c

Save The Trade Money at—

Tepper's

PLAINFIELD, NEW JERSEY

Palmer's Hammocks.

Best by test applies to Palmer's Hammocks; we have their complete line; **$1.00 up to $6.98**

IMPORTANT ANNOUNCEMENT

NEW LINE OF LADIES' NECKWEAR JUST IN

This collection contains every going kind of fashionable neckwear such as Sailor Collars, Dutch Collars, Frills, Coat Collars, Jabots, Collar and Cuff Sets, Bows, Stocks, etc. .....25c to $2.50

OUR LINE OF SUMMER DRESSES

New seasons styles made of good wash material, some trimmed with lace, others with embroideries; also pretty styles of dainty white lingerie. These stylish little dresses are cut by scientific methods. They are perfectly made and show expert workmanship in every detail .....$2.98 up to $12.50

CHILDREN'S DRESSES.

We court comparison. Come in and see how nice these dresses are made; see what pretty styles; what good material and how reasonably priced; then figure the cost of your material, the bother of fitting and making and you will soon see the advantage of buying the dress made. Colored and white—
98c to $7.98.

NO CHARGE FOR TRIMMING IN OUR MILLINERY DEPARTMENT UNTIL FURTHER NOTICE

As has been the custom the past three seasons we announce Free Trimming in our Millinery workrooms, beginning today. We do this after the rush of the season is past, in order to keep our workroom force busy. We ask you to bear in mind that your hat will have the same careful attention as though you paid for the work, and our MISS FOUBLE will supervise the workroom in every detail as usual. This is an exceptional opportunity to select your hat shape and trimmings and have it trimmed free, thus saving you in the cost considerably. As we carry the biggest variety of hats and trimmings in this section of New Jersey it is easy for you to choose your own shape of your own liking.

Our new

TRIMMED HATS

just brought down from our workrooms are figured on the same basis, and afford considerable saving.

WASH SKIRTS—
$1.25 UP TO $3.98

Linen wash skirts are in great demand just now; warm weather is here and we are prepared to supply you with summer needs—Linen Skirts for one. We are showing a good value in white Rep at...$2.69

LADIES' SHIRTWAISTS.

These waists we are showing should appeal to every woman interested in tasty and high-class waists. The styles we are showing far surpass anything shown heretofore—
98c up to $4.98.

We especially call your attention to the lines we are showing at 98c and $1.98. Exceptional pretty styles just in.

LADIES LONG KIMONAS
98c TO $3.49

Well made and cut full is the watchword of this particular make; we are showing a large variety of figured lawns.
AT $1.69—Of good quality lawn, full length with embroidered edge.
AT $1.98—Pretty sailor collar effects; very new, made of fine lawn in neat figured and flowered designs.
AT $3.49—Of dotted crepe cloth, trimmed with pretty Dresden silk; empire style.

The Carpet Dealer Telephones

"IS this Mrs. Blank? This is Goodman & Company. We find we haven't enough of that carpet pattern you ordered today to fill your order. We have ordered by telephone from our wholesaler."

The carpet dealer finds his Bell Telephone Service, with its long distance connections, of inestimable value in such an emergency.

It enables him to keep faith with his customers and to satisfy his trade.

NEW YORK TELEPHONE COMPANY

Every Bell Telephone is the Centre of the System

207

SPORTS

News and Notes

PLAINFIELD'S RIVALS IN TODAY'S GAME

One of the best ball games of the season may be expected today when Plainfield and Somerville will cross bats on Crescent Oval for the first time this season. The Somerville aggregation is one of the best in years and can be depended upon to make Plainfield play its strongest game to win. Jimmie Clinton, the well-known twirler, will be in the box for Somerville, and Torpey will receive him behind the rubber. The other positions are filled with well-known players.

Plainfield will present its usual strong lineup, which includes Jimmie Montross and Walter Nelson as battery; Dave Driscoll at first, Harter at short, Ramsberger at third and Brit Martin at second and the regular outfield.

In view of the importance of the game, arrangements have been made to secure the services of an ex-league umpire from New York, who will officiate probably at all future games. The teams will lineup as follows:

P'ainfield—Martin, 2b; Cosgrove, rf; Driscoll, 1b; Harter, ss; Ramsberger, 3b; Nelson, c; Schott, lf; Fritts, cf; Montross,p.

Somerville—Swanson, 3b;Gordon, lf; Wolff, cf; McDonald, 1b; Grimes, rf; Gribbon, 2b; Jung,ss; Torpey, c; Clinton, p.

BASEBALL.

BASEBALL POOLS.

NATIONAL	Sat.	Sun.	Mon.	Tues.	Wed.	Thurs	Fri.	Total
New York	19		10	6	1	1	4	41
Brooklyn	4		2	3	1	2	2	14
Boston	3		10	7	6	1	3	30
Philadelphia	5		21	4	4	2	2	38
Chicago	5		6	2	0	11	7	31
Cincinnati	4		5	11	3	1	0	24
Pittsburg	9		12	11	7	6	3	48
St. Louis	3		6	8	3	3	3	30

AMERICAN								
New York	6	3	6	1		3	10	29
Philadelphia	7	5	2	1	5	4	8	32
Boston	13	3	4	6		8	4	40
Washington	11	2	0	0	2	6	1	22
St. Louis	0	6	8	4	9	1	6	34
Cleveland	12	14	3	2		9	7	47
Chicago	6	6	6	6	7	12	3	46
Detroit	11	6	5	7		6	9	47

NATIONAL LEAGUE RECORD.

	W.	L.	Pc.
Philadelphia	22	9	.710
Pittsburg	19	10	.655
New York	17	12	.586
Chicago	17	13	.567
Cincinnati	12	13	.480
St. Louis	11	15	.423
Brooklyn	10	20	.333
Boston	8	24	.250

Yesterday's Results.
New York, 4; Pittsburg, 3.
Brooklyn, 2; Cincinnati, 0.
Chicago, 7; Philadelphia, 2.
St. Louis, 5; Boston, 3.

Games Today.
Pittsburg at New York.
Cincinnati at Brooklyn.
Chicago at Philadelphia.
St. Louis at Boston.

AMERICAN LEAGUE RECORD.

	W.	L.	Pc.
Detroit	27	5	.844
Chicago	16	13	.552
Boston	16	14	.533
New York	14	14	.500
Philadelphia	13	15	.464
Cleveland	14	18	.438
Washington	10	18	.357
St. Louis	9	22	.290

Yesterday's Results.
New York, 10; St. Louis, 6.
Detroit, 9; Philadelphia, 8.
Boston, 4; Chicago, 3 (12 in'gs).
Cleveland, 7; Washington, 1.

Games Today.
New York at St. Louis.
Philadelphia at Detroit.
Boston at Chicago.
Washington at Cleveland.

EASTERN LEAGUE RECORD.

	W.	L.	Pc.
Rochester	21	4	.840
Toronto	15	9	.625
Buffalo	13	9	.591
Baltimore	12	13	.480
Montreal	10	14	.417
Newark	9	16	.360
Jersey City	7	14	.333
Providence	8	16	.333

Yesterday's Results.
Buffalo, 5; Newark, 3.
Toronto, 7; Jersey City, 6 (11 innings).
Montreal, 1; Baltimore, 0 (10 innings).
Rochester, 3; Providence, 1.

Games Today.
Newark at Buffalo.
Jersey City at Toronto.
Providence at Rochester.
Baltimore at Montreal.

Games Tomorrow.
Rochester at Newark (3 p. m.)
Providence at Montreal.

Baltimore wants to be represented in the major leagues next year. The matter was discussed by a number of leading business men of the Monumental City yesterday at the Merchants' Club and was received with unusual interest. Charles H. Dickey, chairman of the greater Baltimore committee, stated that he believed it was the one real thing needed in Baltimore. The suggestion was received with considerable attention and pleasure. Mr. Dickey announced that the greater Baltimore committee would look into the matter within a few days and ascertain the exact status of affairs in regard to the securing of a major league franchise for the next or the following years.

Mike Donlin, once the baseball pride of New York, when he was a member of the Giants, may become a "Cub" if a deal between Manager McGraw, of New York, and Frank Chance meets with the approval of President Charles W. Murphy, of the Chicago club. Manager Chance met Donlin in New York Wednesday after Donlin had talked with McGraw, and the once great ball player said he would like to become a member of the Cubs, and that he had said something about it to McGraw. Chance had asked for waivers on Pitcher Ed Reulbach, and Cincinnati, Boston and St. Louis refused to waive, so Donlin proposed that Chance offer Reulbach for Pitcher Leon Ames and any claims the New York club might have on him (Donlin). Chance telegraphed President Murphy, and if the Cub president approves the deal McGraw and Chance will make the trade.

With the Caloric

FREE! Book of Home Menus during week of demonstration of "Caloric" Fireless Cook Stove.

See our Show Windows for Menus. Daily Changes.

COUPON
Fill out and bring this COUPON to our store and get this beautiful book of Home Menus FREE.

Name _____

Address _____

A. M. GRIFFEN CO.,

119-123 E. Front St. 'Phones 6-214

Warm Weather Clothing

Now is the time to change your wearing attire to something cool. We have it in Suits, Straw or Panama Hats, all shapes and styles; Shirts, Ties, Socks, Belts, Underwear, Fancy Vests, and in fact all that goes to make you feel comfortable. Our lines are all filled with the choicest Clothing and the fixings that go with it.
Clothing to measure.

Werner Clothing House,
206 WEST FRONT ST.

VIEBROCK'S GROCERY,

(FORMERLY R W. BARNES)
217 PARK AVENUE

Fruits, Vegetables, Delicatessen, and everything found in a well stocked Grocery Store. Prompt service, prices reasonable.

'Phone 1519-W HENRY VIEBROCK

A large assortment of LION SHIRTS at $1.00
A large assortment of HOSIERY for Men, Women and Children at

Putnam & De Graw's

HAWES STRAW HATS—better than ever—$2.00 & $3.00
PANAMAS $5.00 and $6.00

119 Park Ave. J. R. Blair

TRY A PRESS WANT AD.

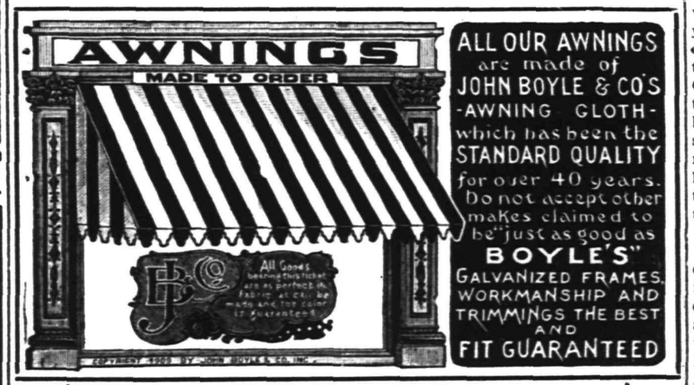

Awnings
Hammocks
Porch Chairs

Why not get just the best awning possible for your money? We have been makers of good awnings for years and can truthfully say ours is positively the best in every detail, only the highest grade used, cloth, rope, pulleys, frames and cut right with the correct fit. Surely this is worth your thoughtful consideration; and best of all you pay no more than for only ordinary sort. Get our estimate right now. We are very busy and would be pleased to have your order early.

Your needs for the summer comforts can be fully supplied here. Our stock is the most interesting now. All the useful and complete summer furnishings at the smallest prices.

Refrigerators
Screens, Swings

Shirley & Johnston
Babcock Building

KOLB'S SATURDAY SPECIALS

Assorted Chocolates, lb	25c
Bon Bons and Chocolates, lb	25c
Glace Nuts and Fruits, lb	25c
Mexican Creams, lb	22c
Walnut Creams, lb	22c
Cocoanut Kisses, lb	19c
Molasses Creams, lb	19c

Our Candies are Absolutely Fresh.
Watch Our Window Display for Specials.

KOLB'S, 112 WEST FRONT ST.

POLO GROUNDS TO BE RE-OPENED ON JUNE 28.

President John T. Brush, of the New York Giants, plans a grand re-opening of the Polo Grounds on June 28. The plum will fall to the lot of Fred Tenney and his Doves. This is the first contest booked for the Giants in New York after their first trip through the West. The contractors have assured Mr. Brush that the stands will be ready by that time at least, so far as to accommodate a host of fans.

Work on the new concrete and steel horseshoe structure, which is to replace the wooden one destroyed by fire, has progressed very favorably. An army of workmen, divided into three shifts, are rushing the task in record time. By the end of the week all the concrete foundations will have been laid and most of them will have had time to set. Next week the steel framework will be put together. The foundation work was the most difficult part of the undertaking, as this had to be laid on the solid bedrock some forty feet below the surface of the field. The Polo Grounds was originally a pond and had to be filled in. Before any concrete was laid the foundations had to be piled.

The grandstand is to be a double-decker, but only the lower part will have been completed on the Giants' return from the West. The reserved upper section will be finished during the second trip.

VARIOUS SPORTS.

The Brooklyn Jockey Club, of which Philip J. Dwyer is president, yesterday filed a certificate for the extension of the life of the corporation for twenty-five years with the County Clerk in Brooklyn. This is taken by racegoers to mean that the holders of the outstanding 4,200 shares of stock of the club expect a modification of the anti-gambling law. Richard Hyde is secretary of the club, which owns the Gravesend track.

Cornell is the favorite for the tri-cornered regetta between Yale, Cornell and Princeton at Princeton today, which will inaugurate rowing as a major sport in Princeton and signalize the resumption of rowing relations between Yale and Cornell. All three varsity crews went over the course slowly yesterday afternoon. Cornell showed well and Princeton seemed to have an appreciable advantage over Yale in form.

Announcement was made yesterday at Annapolis of the election of Midshipman John P. Dalton of next year's senior class as captain of the Naval Academy 1912 field and track team. Dalton, in addition to being the star of the football eleven and captain of next year's eleven, has been the track squad's crack hurdler and broad jumper for two years.

The annual spring dance of the Union Boat Club, Dyckman street and the Speedway was held last evening at the boat house. A general invitation to members of the Harlem Rixer Regetta Association was extended. The Union club's regatta will take place on June 17.

One of the best known semi-professional ball players in Greater New York will have a benefit in Meyerrose Park this afternoon. He is Al Farmer, who in previous years was the mainstay back of the plate for the Ridgewoods. The game will be between the Ridgewoods and a star picked team.

The Brooklyn National League team, headed by Manager Dahlen, will journey to Marquette Oval, Tenth street and Second avenue, Brooklyn, tomorrow, where they will play an exhibition game with the Marquettes, who have been strengthened by several crack semi-professional players. Knetzer or Schardt will pitch for the Superbas.

Ackerman Reviews G. A. R.

After spending two hours at the State House at Trenton, Thursday, attending to routine matters, Acting Governor Ackerman was the guest of honor of the reception committee of the Grand Army of the Republic. The Acting Governor also reviewed the parade of the veterans in the afternoon and he displayed much interest in the old soldiers who were in the parade.

Horace J. Hull.

Horace J. Hull, a carpenter, who came from Elizabeth to this city about three weeks ago, died yesterday morning at his boarding house at No. 20 Stone street, North Plainfield. It is not known whether the dead man had any relatives, either here or in Elizabeth, but the Elizabeth authorities have been notified of the death.

Wilson Christian Statesman.

A tribute to Governor Woodrow Wilson, of New Jersey, as a "Christian statesman" was delivered at Atlantic City Thursday before the 123d annual session of the General Assembly of the Presbyterian church of the United States on the Iron Pier by the Rev. Dr. Charles Little, of Wabash, Ind., the outgoing Moderator.

—Use Daily Press want ads. They bring results.

THE DAILY PRESS.
Plainfield, N. J., May 20, 1911.

STATE MAY GAIN BY TRUST'S DISSOLUTION

The State of New Jersey will not lose so heavily through the dissolution of the Standard Oil Company as at first thought, according to calculation of the State Board of Assessors.

It was at first thought that the State would lose about $51,000, but the State assessors say that only $7,897.44 was paid into the State treasury as a tax by this concern during the past year.

The State is more likely to gain by the decision in corporation tax, as all the companies which were mergered in the trust and dissolved by the order, will re-incorporate. If all these concerns shall take out charters in New Jersey, the State treasury would probably receive considerably more than under the old order of things.

While the Standard Oil Company of New Jersey was capitalized at $100,000,000 only about $82,000,000 of the stock is issued and outstanding. A considerable portion of the stock represents manufacturing business done in this State and under the corporation tax law such stock is exempt from taxation.

REWARD GOES TO FAMILY OF BRAVE BAGGAGEMAN.

The act of an old baggageman, who lost his life in a vain effort to save the lives of others, has been officially recognized by the Central Railroad of New Jersey, in its decision to pay to his family the full amount of the claim of his death. The family asked for $7,500. Word of the company's action was received today by Wilbur A. Helsley, formerly Judge, in a letter from Jackson E. Reynolds, counsel to the railroad.

"I have advised our executive officers," writes Reynolds, "that in my judgment $5,000 would be a liberal settlement, even including all the probabilities against us, but I have urged for their consideration the question you and I discussed, namely the heroic self-sacrifice and devotion to duty displayed by Mr. Saunders, the baggageman, when he met his death. Our officers feel such acts of loyal service to the company deserve its highest recognition, and they have, therefore, authorized me to say that we will pay the amount mentioned in your first and only offer to dispose of this case, $7,500."

Saunders was 60 years old. He was killed on last Easter Sunday at the Elizabeth avenue station, Elizabethport, when trying to pull three old women from the path of an express train.

DID NOT RETURN IN COFFIN.

But Harry Casterlin, Who Disappeared Years Ago, Is a Very Ill Man.

"I have sent Harry home. Make arrangements to meet him. (Signed) Friend," was the telegraphic message received by Mrs. George Thompson, of Newton yesterday. Thinking her brother was dead and that his body was being sent home, Mrs. Thompson employed an undertaker to go to the station with a coffin and meet the train. "Harry," however, stepped off the train, fully alive, although ill. He was sent to his sister's home in a carriage. He is Harry Casterlin, of Reading, Pa., who several years ago, according to the Newton police, with three others broke into a farm house in New Jersey. He was arested and held in $200 bail, but ran away, the police say, and nothing was heard of him again by his family or his friends until his sister received the message yesterday. His illness is said to be very serious.

GRADUATE COLLEGE WORK IS STARTED.

Princeton, May 20.—The first anniversary of the death of Isaac C. Wyman, '48, whose bequest to Princeton University made possible a graduate college of Princeton University, was marked yesterday by the official breaking of ground for the new building of the college to be erected on the golf links.

Dean Andrew F. West was the first to turn the sod, and he was followed by M. Taylor Pyne, Prof. H. B. Thompson of the committee on grounds and buildings, Parker D. Handy and A. C. Imbrie, of the trustees.

—A. C. Beckstein has sold the last piece of his property at Oak Tree to Mr. Neidlinger, of New York, who will occupy the same. The property consists of a house and one acre of land and was occupied by Mr. and Mrs. William McIntosh. It is located on the South Plainfield road.

Headquarters for
Gibson's
RYE.
E. C. Westcott, Agent.
115 East Front Street.

"Come Here Saturday"

AND PARTAKE of the MANY GOOD THINGS OFFERED

WASH BOILERS 69c
instead of $1.00; made of extra heavy 1XX tin, with patent metallic bottoms and wood handles.

ENAMELED WARE 25c.
Double coated grey steel enameled ware; 2 and 3-quart Tea and Coffee Pots, 6-quart lipped Saucepans, 10-quart deep Dish Pans; values up to 45c.

FURNITURE POLISH 16c.
for a regular 25c bottle of "Noxall" furniture Polish; the best we know of; money back if you don't like it.

REFRIGERATORS $9.50.
Apartment style, made of hard wood with round corners; size 48 in. high, 22 in. wide, and 15 in. deep; usually $12.98.

HAMMOCKS $1.89.
For Saturday we offer you a choice of any Palmer Hammock in the house up to $2.50 for the above price.

DINING TABLES $9.75.
Solid oak round top tables, 42 in. tops, with square and round pedestals with claw feet; usual price $12.98.

GO-CARTS $3.98.
For the $5.00 folding Pullman kind, rubber tires and leather hoods and spring seats.

SILK PETTICOATS $2.98.
Excellent quality plain color messaline and Persian effects, with wide ruffle, worth up to $5.00.

HAND BAGS 98c.
Ladies' fine black grain leather bags, with German silver frames; moire and leather lined; values to $2.50.

MEN'S SHIRTS 45c.
Made of splendid quality madras, with attached and the new soft cuffs; sold elsewhere for 75c.

MEN'S UNDERWEAR 29c.
Athletic shirts and knee length drawers of fine cross bar nainsook; equal to many sold at 50c.

MEN'S NECKWEAR 10c.
A special lot of washable four-in-hands and string ties in white and colors; values up to 25c.

CHILDREN'S HATS $1.49.
Fine braided, white straws; prettily trimmed with ribbon, would sell regular for $2.50.

WASH FABRICS 23c.
A yard, consisting of the best quality imported Irish dimities and Egyptian tissues, in a large assortment of designs and colors; regular 29c.

WASH FABRICS 15c
a yard, include the popular "Flaxon" and Tokio Foulards; both of which sell readily at the regular price of 19c.

TOWELS 2 FOR 25c.
A lot of good heavy rough bath towels, size 18x36, that are well worth 19c each.

CURTAIN DRAPERY 15c
a yard; short lengths, 1 to 5 yards, of fine fancy figured scrim; single and double face; regular price 30c.

LADIES' DRESSES $12.50.
Consisting of very pretty silk foulards and marquisette. These dresses are the very latest models and would sell regular for $25.00.

LADIES' GOWNS 98c.
A special lot of high class, well made gowns, made of fine cambric, crepe cloth, and lingerie cloth, in all styles of necks and sleeves, neatly trimmed with lace and embroidery; values up to $1.50.

LADIES' DRAWERS 49c.
Made of good quality muslin and well made; trimmed with lace and embroidery and cluster of fine tucks. Values up to 75c.

WHITE PETTICOATS $2.98.
Presenting $4.00 and $5.00 values. A lot of manufacturers' samples of high grade skirts. Very handsomely trimmed with wide embroidery flounce and inserting to match and cluster of tucks. These skirts are a rare bargain.

LADIES' STOCKINGS 5 PAIR $1.00.
or 22c a single pair; here's a lot of fine gauze lisle stockings, genuine Hermsdorf dye, with garter top, high spliced heel and double soles, that are worth 35c a pair.

SILK STOCKINGS AT 79c
that would be considered excellent value at $1.00 a pair; extra fine quality, all silk, with lisle feet and top, garter top and double sole.

LADIES' STOCKINGS 3 FOR $1.00.
Extra quality fine gauze lisle thread stockings, absolutely fast black, with garter top, high spliced heels and double soles. The regular 50c a pair kind.

WOMEN'S SUITS $9.98.
We want to close out all our spring suits in black and colors, and have marked all of them that sold up to $25.00 at the above price.

Woodhull & Martin Co.

BOOM J. J. MANNING FOR STATE SENATOR

Former City Clerk James J. Manning, of Elizabeth is being boomed by Democrats in that city as a candidate for State Senator, and from indications at the present time there is a strong possibility that he may consent to run. When asked concerning the many rumors regarding his candidacy Mr. Manning smiled and said: "When the time comes I will let you know how I stand on that proposition."

At the time the question was put to the former city clerk he was in company with two of the best-known Democratic leaders in the downtown section. They insisted that Mr. Manning was in the race. He, however, declined to either affirm or deny the rumor.

Democrats downtown behind the Manning boom have a great deal of confidence in the strength of the former city official. The argument has been advanced by several that the fact that Mr. Manning is well known throughout the city and county and that he is a past president of the New Jersey Exempt Firemen's Association would be a big vote-getting influence should he decide to allow the use of his name at the primary as a candidate for the county office.

Within the past few months as president of the State Exempt Firemen's Association, Mr. Manning gained the good-will of thousands of former fire fighters in all parts of the State through his efforts to have passed at Trenton legislation which would be of special benefit to the vamps.

TRAMP TO PARTICIPATE IN DISTRIBUTION OF FORTUNE.

When the will of Miss Jennie Ralston, of Pittsburg, was read on Wednesday it was found that she had left $300,000 to her brother, William L. Ralston, who for the past year has been actively engaged working about the Rescue Mission in Elizabeth. The shock of his good fortune overcame Mr. Ralson and he declared that he would give $50,000 to the mission because he was converted there from his evil ways. It was alleged that he was a drunkard and "down and out" when brought into the mission a year ago and that notwithstanding his good fortune he will remain true to those who were instrumental in reforming him.

Miss Ralston's fortune is etimated to be something over $3,000,000. Ralston is forty-one years old and comes of an old Pittsburg family.

Gift for Chief.

Chief T. O. Doane has received from the Corey Company a useful gift in the shape of a hydrant spanner, made of aluminum, weighting a half-pound. On one side is engraved the name of Chief Doane and on the reverse side the name, "The Corey."

Special Sale of Pianos

Today we begin our regular semi-annual sale of used pianos and player-pianos. Most of these instruments are practically new, having only been used a few months on rental and are exceptional values.

The sale coming at this time affords an excellent opportunity for those who wish a piano for their summer home

Each instrument is guaranteed with a solid Hallet & Davis warranty. Stool, scarf or cover will be given with each piano and the delivery is free.

Terms will be arranged to suit the purchaser. On account of limited space we can only quote a few of the reduced values.

PIANOS RETURNED FROM RENTAL

Two Hallet & Davis Pianos, plain panel, one walnut, other mahogany; regular price, $365; sale price **$285**

Two Kimball pianos, bungalow size; just the piano for a small room; regular price $275; sale price..... **$190**

One Hallet & Davis baby grand; beautiful mahogany case, solid brass trimmed; empress style; size 5 ft. 1 inch. Nothing better made for any money; regular price $650; sale price **$500**

One Bowen piano, mahogany case, slightly carved panel; beautiful tone; regular price $300; sale price..... **$215**

PIANOS RECEIVED IN EXCHANGE

One plain panel mahogany player piano; regular price $600; sale price **$325**

One Angelus player with 100 rolls of music; regular price $300; sale price **$75**

One Lauter upright piano; excellent condition; regular price $325; sale price **$65**

A number of square pianos and organs of prominent makes; your choice at **$10**

NOTE—We are agents for the famous "Auora" Piano Polish; comes in three sizes, 15c, 25c and 50c.

HALLET & DAVIS PIANO CO.

170 EAST FRONT STREET, PLAINFIELD, N. J.

Funeral of Mrs. J. J. Heideloff.

The funeral service of Mrs. Hannah Louise Heideloff, wife of J. J. Heideloff, was held at the late residence, 352 East Front street, at 2:30 o'clock this afternoon. There was a large attendance of relatives and friends and many beautiful floral tributes. Rev. E. Vicars Stevenson, rector of Grace church, of which Mrs. Heideloff was a member, officiated. The burial was in Hillside cemtery.

A strawberry and ice cream festivalwill be held at Marconnier chapel, Tuesday evening May 30, for the benefit of the chapel.

—Use Press want ads.

Back to Fall River.

"Jack" Tierney, who formerly conducted the large lunch wagon on East Second street, has sold his business in New Brunswick and gone to Fall River, Mass. Mr. Tierney took the big lunch car to new Brunswick when the work of re-constructing the present Queen City hotel was commenced. He will succeed his father in business at Fall River.

Congressional Directory Out.

The Daily Press acknowledges with thanks the receipt from Senator James E. Martine a copy of the Congressional Directory, containing the proceedings of the first session of the Sixty-first Congress.

HERBERT VANCLEEF SUCCUMBS AT TRENTON.

Herbert VanCleef, aged thirty-six years, at one time one of the best known baseball players in the State, and who has several relatives in this city, died yesterday in St. Francis Hospital, Trenton, from the effects of heat prostration. He was taken ill on Thursday on the street and was first removed to his home. He soon became unconscious and was then taken to the hospital. He never regained consciousness.

Mr. VanCleef lost both of his legs in 1895 by falling from a train and after that he went about in a rolling chair. At one time he was one of the best baseball catchers in Trenton and he continued playing ball even after the accident, which resulted in ball from his chair in the pitcher's box.

Mr. VanCleef is survived by his mother and two brothers, one of whom is DeWitt VanCleef, the well-known National League umpire. The other brother is Harvey VanCleef.

Successful Operation.

Dr. A. H. Dundon, assisted by Dr. P. B. Cregar, operated upon Fireman Joseph Clark, at his home on East Second street, this morning, for the amputation of an infested finger. So far as known it was accomplished successfully.

Miss Sattie Warne, of New York, has returned home after an extended visit with Mrs M. J. Stillings, of Fairview avenue.

DRY CLEANING TALK

Number 4

The Pressers and Finishers

Those who have read our Dry Cleaning Talks are aware by this time that there is something to Dry Cleaning.

After the garments have been properly dusted and passed through their proper bath, properly dried, spotted, etc., they reach the Finishing Department.

It is the duty of this Department to prepare the work for return, also largely to inspect, proving the previous work.

Our Finishing Department is our pride and we know it is efficient. Our ever increasing trade confirms this fact. Send your next work to us.

G. O. KELLER

125 PARK AVENUE TELEPHONE 857-J

IMPORTANT NOTICE.

We desire to inform our many friends that we have opened a branch office in Plainfield under the Personal Supervision of Wm. N. Gray, Sr., the President of this Corporation, Established many Years at Cranford and Westfield. We have one of the best Equipped Undertaking Establishments in the State. Where with Judgement, Good taste and Knowledge of values the cost of funerals are kept surprisingly LOW and yet meet every requirement of propriety and affection. Let us show you we can do this.

GRAY BURIAL and CREMATION COMPANY
410 East Sixth Street, Plainfield, N. J. Telephone 1784-w

Copyright 1909, by C. E. Zimmerman Co.—No.17

IF you have never had a bank account you cannot understand the feeling of independence and happiness that comes with the possession if one.

A great writer has said that many people with good incomes are more unhappy than beggars because they live beyond their means. If you have never had a bank account you realize the truth of this assertion and cannot understand the feeling or independence and happiness that you may so easily enjoy.

PLAINFIELD SAVINGS BANK

PAYS 4% INTEREST.

Advertised Mail Matter

E. H. Bird, P. M.

MAY 15, 1911.

Alexander, Mr Ed	Kish, Mr E J
G B. P. O.	Keller, Mr Charles
Band, Mr. Howard	Larch, Mr Frank
Blume, Christine	Lee, Miss Mary
Boone, Mrs E H	Loomis, Mrs M I
Benfield, Miss F	McCarthy, Mrs H
Becker, Mrss C	McCarthy, Miss May
Browning, Mrs F	Mathewson, Mrs CA
Borcherding, Mr H	Masset, Miss E
Boone, F H	Peterson, Margaret
Continental Chapter D. A. R.	Romeo, Cleclo A
	Rogers, Mr W H
Cobey, Mr Harry	Runyon, Mr A S
DuBois, Mrs H	Rushmore, Mr C W
Dagget, Mr G	Stuart, Mr & Mrs D
Davis, Mr R H	Stewart, Mrs Nora
Duffy, Miss Delia E	Stamford, Mr Foye
Demario, Mr P	Sheppard, Mrs A R
Donnelly, Miss Mary	Snyder & Son
Farley, Mr E H	Shimmer, Mrs F W
French, Mrs	Sackett, Mrs Wm
Gascoigne, Mrs. T R	Skinner, Robert
German Artistic Weaving Co., The	Shimmer, Miss E B
	Tunison, Mrs L
Garland, Mrs Lucy	Vail, Miss M B
Giddes, W W	Wsiotsk, Cecylia
Guarrala, Mr Pietro	White, Mrs E H
Gossler, Mr G H	Waterbury, Miss M
Hughes, May	Wilber, Miss Helen
Hoff, Mr Lewis	Wells, Mrs Julia
Hanston, Mrs	White, Mr C B
Hunter, Mr C A	

Advertised

Announcement!

ALBERTO BUCCINI

347 Fifth Ave., New York City

Respectfully announces that he is now ready to offer to the Plainfield public his new artistic ideas and the execution of work for the interior decorations of residences. He has just completed the decorations of Mr. R. A. Meeker's residence, at Belvidere avenue, Plainfield, to the full satisfaction of the owner. Mr. Buccini had also decorated many high class residences in New York City and New Jersey and is ready to submit references and credentials on request. Any resident contemplating to make his home more beautiful will do well to communicate or call at Buccini's Studios to inspect the kind of work that he produces. He would appreciate the privilege of estimating on any work that may be desired

ESTATE OF Margaret L. Marsh, deceased. Pursuant to the order of George T. Parrot, Surrogate of the County of Union, made on the application of the undersigned, executrix of said deceased, notice is hereby given to the creditors of said deceased to exhibit to the subscriber under oath or affirmation their claims and demands against the estate of said deceased within nine months from the nineteenth day of May, 1911, or they will be forever barred from prosecuting or recovering the same against the subscriber.

EDITH M. MARSH,
Executrix.

CHARLES L. MOFFETT,
Proctor.
5 20 9oaw-s Fees—$11.10

ORGANIZED 1864

THE FIRST NATIONAL BANK OF PLAINFIELD.

A COMMERCIAL BANK WITH SAVINGS and SAFE DEPOSIT DEPARTMENTS.

FOUR PER CENT. INTEREST PAID ON SAVINGS ACCOUNTS.

John S. Lewis

Artesian Well Contractor.

Estimates Cheerfully Given.

Box 173,

Scotch Plains, N. J

Drake Business College

Individual Instruction Given to Backward Students.
English, Bookkeeping, Arithmetic, Shorthand, Typewriting and all other commercial subjects.
Special Course in Business Penmanship.
Day and Evening Sessions now open. New students may enter Monday, August 29, or any school day thereafter. Catalogue on request. Send for enrollment blank.
112 East Front street. Plainfield.

Fresh Poultry and Fresh Eggs.

We still have FRESH KILLED POULTRY; the same as usual. All dry picked and nicely cleaned. Our NEW LAID EGGS cannot be surpassed, either in FRESHNESS or FLAVOR, because no eggs are over three days old when delivered, and because our HENS are kept in a sanitary manner and DO NOT RUN AT LARGE. We deliver Tuesdays and Fridays. A trial is solicited. Drop us a card to call.

Grace Poultry Farm
Somerville, N. J.

At the Candy Case

SPECIAL FOR SATURDAY ONLY

1 pound box ADAMS' CHOCOLATES **30c**

THEY ARE GOOD

T. S. Armstrong

THE APOTHECARY Cor. Park and North Aves.

AMONG OUR NEIGHBORS

'PLAINS AND FANWOOD.

Services tomorrow at the Baptist church will be Sunday school, 9:30 a. m.; morning preaching, 10:45; Bible study meeting 4 p. m.. At 7 p. m. in the church parlors the B. Y. P. U. and Epworth League of the Methodist church will hold a union service.

Mr. and Mrs. William Deegan are making their home in one of the McIntyre flats until their bungalow on Park avenue is completed.

The home team was accompanied by a large crowd of rooters on its trip to Westfield this afternoon, where they meet the Mt. Ararat team at Recreation Park.

Mrs. John Alberts, of Westfield avenue, has returned from a visit with relatives at Long Island City.

The young people of the Baptist church held an enjoyable social last night in the parlors of the church.

Rev. G. E. Rockey will lead the weekly prayer and praise meeting tonight at the Methodist church.

Mr. and Mrs. Robert Walpole, of Front street, have been entertaining friends from Bristol, Conn.

SOUTH PLAINFIELD.

Howard Snowden will put his new milk wagon on the road the first of next week. The wagon was built by William Hamilton, the local blacksmith.

Mr. and Mrs. Frank Sherrot have gone on a visit to some out of town friends, with the hope of benefiting Mrs. Sherrott's health.

Phil Smith expects to have a stage to and from Plainfield on Saturdays and Sundays to bring patrons to his boating place here.

Daniel Sofield is employed by Ten-Eyck & Harris and is working on the grade of the Twin State Realty Company.

Miss Carrie Smith, of Caldwell, has returned home after a pleasant visit with her aunt, Mrs. William Thornton.

The All-Juniors will pay the Netherwood All-Juniors tomorrow afternoon at 3:30.

Robert Horn, Jr., of New York, will spend the week-end with his parents here.

DUNELLEN AND VICINITY.

The second annual dance given by Defender Fire Company in Junior Hall, last night, was one of the most successful of the season. A large crowd was in attendance, many coming from Plainfield and nearby towns. The members of the company were present in full uniform. Naylor's orchestra furnished a splendid musical program. The committee in charge was composed of Harry Shugers, C. Harry Dodwell, Charles E. Vail, John Stilger and William C. Brokaw. The proceeds will be added to the company's treasury.

J. C. Skinner, of Bristol, Conn., has purchased the Henry Wrage house on Prospect avenue, and with his family has taken possession. The household effects were moved here by H. Clifford Smith.

Work was commenced Thursday on the additions to the stores of Otis M. Weber and Oscar Victorsen, in the Dealaman building. They are to be built out to the rear property line.

A meeting of the Middlesex county assessors is being held in conjunction with a session of County Board of Taxation at New Brunswick today.

Miss Kate Nauhart is visiting at Nyack, N. Y.

WE ARRANGE LOANS

to the entire satisfaction of our customers and the RATE OF INTEREST charged is only SIX PER CENT. A YEAR. We also make a fair charge for services rendered in searching records, appraising security, etc. In addition to the privilege of making easy weekly or monthly payments, we also give a COPY of agreement, which shows amount advanced, number of payments, and discount.

HONORABLE DEALING and COURTEOUS TREATMENT.

HOUSEHOLD LOAN CO.,

148 E. FRONT ST., PLAINFIELD. NEW JERSEY.

Office Hours 8 a. m. to 6 p. m. Telephone 820-J.

AUCTIONEERS

WM. A. SCHORB & CO.,

Plainfield Second-hand Furniture Store.

Are prepared to conduct auctions of Household Goods, Real Estate or Personal Property; Prompt Service and Satisfaction Guaranteed; also dealers in second-hand furniture; we buy and sell everything.

120 Madison avenue, Jackson Building. 'Phone 1707-W.

TERRY BROS.

Painters & Paperhangers

Formerly with Woolston & Buckle

PAPERHANGING A SPECIALTY.

10 Linden Avenue.

M'ADOO TO BE IN HOSPITAL A WEEK

William G. McAdoo, builder of the Hudson tubes, and Mrs. J. Borden Harriman, a society woman, of New York, who were injured Thursday afternoon in an automobile accident in the road between Matawan and Keyport, were pronounced out of danger yesterday morning after a careful examination in St. Peter's General Hospital at New Brunswick, by surgeons from New York. It was ascertained, however, that McAdoo has three fractured ribs instead of two, and his right arm is severely fractured near the socket. He also has a scalp wound and many bruises and cuts. Mrs. Harriman has several cuts and bruises and she probably will be able to leave the hospital today, McAdoo will be there for a week at least.

The fear, however, is entertained one or the other may have been hurt internally. It will take several days to be assured such is not the case. Mrs. Harriman submitted to a thorough examination yesterday morning. Among the doctors present were Dr. George D. Stewart, of New York and Dr. Howard C. Voorhees. Mr. Harriman arrived from New York Thursday night. He said he will remain at the hospital until he can take his wife back to the city. After the examination Mrs. Harriman got up and reclined in an invalid chair. She still suffers much pain.

Doctors fear McAdoo's injuries being suffered so soon after the tunnel builder's recent operation for appendicitis might be more severe than they now appear. McAdoo, suffering intensely, was cheerful and joked about the accident. At the same time he made it clear he regarded himself as lucky in having escaped death. In a week McAdoo will be removed in a special car over the Pennsylvania Railroad to New York. He will then go to his home in Irvington.

Mrs. Harriman and McAdoo were riding swiftly down a hill which had a soft road. The machine, striking the unusually soft earth, was whirled around and turned turtle. The spot was a lonely one and the two lay helpless for some time. McAdoo was unable to move and Mrs. Harriman, who was semi-conscious, lay in the road. Presently an automobile came up and the passengers went to the aid of the two.

Friends Annual Meeting.

The annual meeting of the Religious Society of Friends will be held in the meeting-house on 16th street, corner of Rutherford place, New York, on May 27, 28, 29, 30 and 31. The first day, Saturday, will be for the ministers and elders, Sunday, the 28th, religious services will be held and the remaining three days will be for business meetings. The public is invited to all meetings.

HAS NO SUBSTITUTE

ROYAL

BAKING POWDER

Absolutely Pure

The only baking powder made from Royal Grape Cream of Tartar

NO ALUM, NO LIME PHOSPHATE

R. ISKRAUT, D.V.M.

VETERINARY SURGEON AND DENTIST

Member of the Royal Vet. College, Hanover, Germany.

HORSES, COWS, DOGS A SPECIALTY

Office: HEDDEN LIVERY, 118 East 4th St., Plainfield, N. J.

DAY AND NIGHT. TELEPHONE 114.

$75 Fine Upright Pianos. Lowest prices and easiest terms. No agents. **$95**

No canvassers. No heavy rents and expenses. No annoying solicitations. Why pay agents enormous profit. Bargains guaranteed. NEW JERSEY PIANO CO., 315 W. Front St. Open Evenings. Terms to suit.

Watchung Express Co.

Incorporated.

120 Madison Ave. Tel. 1064-M-2

All Orders Promptly Attended To.

T. A. MOORE

UNDERTAKER

Office and Residence,

614 E. 6th St., 'Phone 741-R.

A. M. RUNYON & SON,

UNDERTAKERS.

402 Park Avenue. Telehpone No. 40. Office open day and night. Office of Hillside Cemetery.

New York office—50 Great Jones St. Tel. call 3345-Spring.

New York Embalmers License—1220. New York Registered Licensed Undertaker No. 315.

Established 1872.

P. CASEY & SON.

UNDERTAKERS AND EMBALMERS

Office 116 Park Ave., Tel. 884-W. Res. 417 W. 3d St. Tel. 903-R. Office open day and night. N. Y. office 10 E. 22d St. Tel. 2094-Gramercy.

Chas. L. Stanley,

159 East Front St. 'Phone 928

Headquarters for choice Cut Flowers and Potted Plants. Floral design work a specialty.

33,000 feet of glass. South Ave.

L. L. MANNING & SON.

STEAM GRANITE WORKS.

Corner Central Ave. and West Front St. Opposite First Baptist Church

DIED.

HUNTINGTON—At Roosevelt Hospital, New York City, on Friday, May 19, 1911, Azelia Caroline, wife of Samuel Huntington and daughter of the late Augustus Zerega.

Services at All Souls' church, Park avenue, Plainfield, N. J., on Sunday, May 21, at 3:50 p. m. Interment at Hillside.

HULL—On Friday, May 19, 1911, Horace J. Hull, in his 41st year.

Funeral services at his late residence, 20 Stone street, North Plainfield, on Sunday, May 21, at 2:30 p. m. Interment at Hillside.

Classified Advertisements

Rates for advertisements under this heading one cent a word for first insertion, one half a cent a word for consecutive insertions of the same advertisement running for less than one month, one month, fifty cents a line (6 words to a line), double rate for advertisement set in capitals.

No advertisements received for less than ten cents.

Copy for death and marriage notices and classified advertising accepted up to 2:30 p. m.

THE DAILY PRESS is not at liberty to give any information regarding advertisements that require an address in care of this office. Persons answering these ads. should mail or leave answers as stated in advertisements.

MONEY TO LOAN.

MONEY TO LOAN on bond and mortgage. Mulford, opposite depot. 12 28 tf

TITLES abstracted for purchasers of real estate and bond and mortgage loans. Chas. J. McNabb, 209 North avenue. 2 18 tf

MONEY to loan on first bond and mortgage, in sums ranging from $1,000 to $5,000. J. V. E. Vanderhoef, care of Woodhull & Martin Co. 2 17 tf

I AM loaning money and want some good mortgages. D. Foster Updike. 5 17 tf

MONEY TO LOAN on bond and mortgage. Charles L. Moffett, attorney, Woodhull & Martin building. 6 9 tf

MONEY to loan on bond and mortgage. J. T. Vail. 4 9 tf

MORTGAGES placed on good security. Francis J. Blatz, First National Bank Building. 8 21 tf

$25,000 TO LOAN at 6 per cent in sums to suit, on good mortgages Elston M. French, 171 North avenue 5 19 tf

SITUATIONS WANTED—FEMALE.

GOVERNESS seeks engagement for June fourteenth; French; local references. Address Mademoiselle, 35 Manning avenue. 5 20 3sths

RESPECTABLE colored woman wants washing at home or days work; references. Address M. S., care Daily Press. 5 20 3

WANTED—Washing and ironing at home. 198 Grove street.

HELP WANTED—MALE OR FEMALE.

BOY or girl wanted to wait on table and help with general work; small boarding house. 819 West Sixth street.

NEUMAN BROS.

GROCERS

ARE HEADQUARTERS FOR

VEGETABLES

Asparagus, Green Beans, Boston Lettuce, Tomatoes, Egg Plant, Celery, Cucumbers, Spinach, Radishes, Beets, Rhubarb.

Watchung Ave. and Fifth St. Telephone 760

Efficient and Rapid Delivery Service to All Parts of the City

HELP WANTED—FEMALE.

WANTED — SEAMERS, LACE RUNNERS AND FINISHERS; ALSO FEW LEARNERS; PAID WHILE LEARNING. INQUIRE RINK BUILDING, NAT LEVY & CO. 3 4 tf

WANTED—Two girls for general housework. 433 East Seventh street. 5 3 tf

CASH GIRLS WANTED. WOODHULL & MARTIN CO. 5 17 tf

WANTED—A girl for general housework; no washing. Call 1045 Myrtle avenue, near Albert street. 5 18 3

WANTED—White woman to wash and iron, Mondays. 433 East Seventh street. 5 19 2

WANTED—White woman to wash and iron Mondays and Tuesdays. Apply afternoons, 248 East Ninth St. 5 19 tf

WANTED—Responsible girl for general housework in adult family; good plain cook and bread maker; no washing; assist laundress with ironing; references required. 512 Stelle avenue. Tel. 1137. 5 16 3eod

WANTED — First class cook (white), wages $35; small family. Call Mrs. Keller's Agency, 22 Somerset place. 'Phone 1724. 5 19 2

WANTED—White girl for general housework. Apply 145 East Sixth street, before 6 p. m. 5 20 tf

COOKS, waitresses and general houseworkers wanted at once; good wages, Mrs. Keller's Agency, 22 Somerset place. 'Phone 1724. 5 19 12

CHAMBERMAID wanted at once in private family. Mrs. Keller's Agency, 22 Somerset place. 'Phone 1724. 5 19 2

WANTED—First class cook. Apply 716 Carlton avenue. 5 20 3

WANTED—Competent seamstress by the day. Address E. P., care Press. 5 19 3

A PROTESTANT woman over 40 years of age, can secure good position in private family. Call Dr. Boston, 5 and 7 Duer street. 5 19 3

WANTED—Experienced sewer, and an apprentice. 424 West Front street. 5 15 6

REAL ESTATE FOR SALE.

FOR SALE—At Somerville, N. J., 9-room house, part improvements, barn and fine chicken houses; lot 100x150; 5 minutes from depot. J. V. E. Vanderhoef, care Woodhull & Martin Co. 4 7 tf

JOHNSTON Drive bungalow lots for sale; ten minutes' walk from Somerset street trolley. Chas. J. McNabb, 209 North avenue. 5 20 1mo

TWENTY-FIVE acres of low ground pasture for horses and cattle; plenty of water and shade. 18 Compton avenue, Plainfield. 5 20 3

FOR SALE—New 9-room bungalow; terms to suit. 1430 East Second street. 4 22 1mo

FOR SALE—To close an estate, 10-room house, 57 Fairview avenue; opportunity for quick buyer. Address Executor, care Press, or of your agent. 5 16 3eod

HOUSE for sale on Clinton avenue, a few minutes to depot; 8 rooms, bath, all modern improvements; fine condition; a bargain. Apply to J. V. E. Vanderhoef, care Woodhull & Martin Co. 5 8 tf

FOR SALE—Comfortable modern house, all conveniences, ample porches, garden, flowers, near station and trolley; price reasonable, terms to suit; might rent. 716 Carlton avenue. 4 29 tf

FOR SALE CHEAP—Seven-room house, all improvements. Thomas Brown, 719 Essex street. 5 15 6

FOR SALE—Lots on Union street, near Arlington avenue; also lots on West Seventh street; convenient to trolley. J. T Vail. 9 27 tf

WANTED—MISCELLANEOUS.

WANTED—A man's wheel; must be in good order and reasonable. 109 Manning avenue. 5 19 2

LOST AND FOUND.

FOUND a pair of dark blue trousers. Owner can have same by calling at this office. 5 19 3

REAL ESTATE AGENTS.

JOHN G. McLAUGHLIN,
Real Estate
AGENT AND APPRAISER
Mortgages a Specialty
Charges Reasonable.
4 29 1mo 1058 Arlington ave.

EXTRA! EXTRA—Owing to the increased circulation of The Daily Press I presume I will be called upon to receive cut rates for advertising soon. But that is one of my secrets. Don't mention it. You known I like to write ads so well that when you bring your property to me, I shall ask you to take off your hat and leave a check for fifteen dollars for advertising. Shall use this paper and two others, and when you go to give me a check for commission I shall tell you to deduct the fifteen dollars that did the business! Of course, if signs sell your property, I will get left. I hope I will get left. D. Foster Updike, or my time is yours. 159 North avenue. 'Phone 1907. 5 19 tf

WANTED—Houses and lots for sale and to rent. R. D. Mathews, real estate agent. Office 134 Park avenue. 'Phone 893-W. 5 11 1m

THOSE desiring to own a farm should consult one who has been selling farms for years, and he is yours truly, William Henry Rogers, 136 Park avenue, Plainfield. Telephone 44. tf

SICK PEOPLE—I am worried about your pocketbook; for that reason I have built a house on Sumner avenue with better timber and better built than any millionaire's house you ever saw, whose pocketbook I am more worried about. This house has a sick room in it that will cure as many diseases as quack medicine. D. Foster Updike, or my time is yours. 159 North avenue. 'Phone 1907. 5 19 tf

REAL ESTATE for sale, rent and exchange. Insurance in strong companies at lowest rates; money loaned on real estate. Thickstun & Emmons. 197 North avenue. tf

FOR EXCHANGE.

THERE is a large house in town, most centrally located. It looks as though it had been forgotten, but if you have an old farm somewhere you want two prices for by putting a new Easter bonnet on this house, come or address D. Foster Updike, 'phone 1907. 5 13 7

LET US TAKE the merry-go-around and go over to Coney Island for I have some property near there to exchange for your property. It is on one of those Park streets and it is just as lively as Coney Island. I certainly would love to take you to Coney Island. D. Foster Updike, the broker who works on the plan that my time is yours. 'Phone 1907. 5 13 7

HOUSE and lot, central location, rented; will sell or exchange for free and clear lots. Address Owner, M. C., care Press. 2 1 tf

SITUATIONS WANTED—MALE.

COLORED man wants days' work, any kind; reference. James Mack, 341 Leland avenue. 5 19 3

COLORED man desires position to care for lawns and gardens, also housecleaning. 834 Richmond St. 5 19 3

EMPLOYMENT AGENCY.

MURRAY'S Employment Registry, 226 E. Front street. Reliable help, moderate fees; temporary help at short notice. Near Y. W. C. A. Phone 666. 9 20 tf

EMPLOYMENT Agency, Mrs. Keller, 22 Somerset place, the oldest and most reliable (all nationalities). Phone 1724. 7 1 tf

REAL ESTATE WANTED.

IF YOU have not listed your property with us for sale would be pleased to have you do so, as we have a good demand for homes. Kindly send photograph of homes with description if possible. Edmund Rushmore and W. de La R. Anderson, 212 Park avenue, Plainfield, and Singer building, N. Y. 4 27 12eod

HELP WANTED—MALE.

GOOD man wanted to drive coal wagon. TenEyck & Harris, South Plainfield. 5 16 tf

WANTED—A chauffeur for demonstrating cars; occasional work; must be accustomerd to high powered cars; references required. Terms. Address Catlin, care Press. 5 19 3

WANTED—At once, a good farm hand (white), one accustomed to garden truck and fruit; board at the farm. John Miles, Plainfield avenue, near South Plainfield. 5 19 3

WANTED—A white man, single, for gardening and handy work. Homestead, Fanwood. 5 19 3

WANTED—Boys to learn plumbing and tinning trade. Call 23 Vine street. 5 20 3

WANTED—Expert machinest on small repairs, automobiles and bicycles. U. B. Crane.

WANTED—AWNING OPERATORS AND HANGERS AT ONCE. APPLY AT SHIRLEY & JOHNSTON'S, BABCOCK BUILDING. 5 2 tf

FOR RENT.

APARTMENT to let Jackson building. Inquire Fred Endress or Janitor. 12 17 tf

TO LET—House 6 rooms, 308 Lyman place; $16 per month. J. T. Vail, 177 North avenue. 3 23 tf

TO LET—Five rooms and bath on first floor; all improvements. Inquire 108 Central avenue. 3 29 tf

TO LET—8 room house, all improvements; also barn. Apply to Mrs. Kenyon, 134 Crescent avenue. Tel. 805. 4 21 tf

TO LET—New 7-room house; improvements; $22; Woodbine avenue. Emile Beys. 4 27 1mo

FOUR pleasant rooms to rent, on West Second street. Address M. W. H., care Daily Press. 4 21 tf

FOR RENT—Six room house, improvements; water, gas, tubs and toilet. Apply T. Callahan & Son, 300 Richmond street. 5 8 tf

SEASHORE COTTAGES for rent; have about 400 all along the shore; take my cab and see some of them. D. Foster Updike, 159 North avenue. 'Phone 1907. 5 17 tf

FOR RENT—Five rooms and bath. Call Mrs. Statts, 239 East Third street. 5 17 6

TO LET—7 rooms, bath, gas and electric light; improvements. Dr. Aldrich, dentist, Grant avenue and Fourth street. 5 18 2ths

TO LET—8-room house, new, improvements, $20; on Seventh street. Apply 607 Berckman street. 5 8 tf

TO LET—4 rooms, all improvements. Address Improvements, care Press. 5 20 6

FOR RENT—You would be surprised to know the number of houses that I have had listed for rent, my way, in the last few days. D. Foster Updike, the broker who works on the plan that my time is yours. 159 North avenue. 'Phone 1907. 5 10 tf

HOUSE 321 Park avenue; dwelling or business. John Manley, broker, 205 Park avenue. 5 3 tf

TO LET—Four rooms, central; $10. LaRue, 152 North Ave. 5 8 tf

TO LET—4-room house, newly painted and papered. For particulars apply 198 Grove street.

TO LET—Seven rooms, all improvements; hot water heat; $25. M. F. Gano, 142 North avenue. 4 21 tf

TO LET—Three rooms, all improvements. Thompson, 306 East Front street. 4 19 tf

FRONT rooms, furnished, connecting or separate; large closets. All modern improvements. 40 Grove street, corner Craig place. 'Phone 412-W. 2 11 tf

APARTMENT to let; six rooms and bath; all improvements with steam heat. Inquire R. H. Keenan, 441 East Fifth street. 2 2 tf

ROOMS AND BOARD.

GOOD accommodations; low rates; Boyce's Hotel, 97 Somerset St. tf

BOARDER wanted in private family; front room, all improvements. Write M V, Press office. 5 19 3

TWO rooms for light housekeeping, or roomers; all improvements. Call 124 Elmwood place. 5 13 tf

PLEASANT furnished room, all improvements, for lady. Address A. N., care Press. 5 18 6

DESIRABLE rooms with board, 303 East Seventh street. Mrs. L. Hellstrom. 2 25 tf

TO LET—Furnished room with board; also table board. 440 West Front street. 'Phone 418-L. 4 29 1m

ONE large front room and one single room with board. Apply Mrs. A. L. Waldorf, 134 Crescent avenue. 4 15 tf

PLEASANT rooms, with board. 21 Sandford avenue. 3 14 tf

FRONT rooms in private home with or without board; all improvements. Address M. H., Press. 3 21 tf

ATTRACTIVE room for couple; exceptional table. Mrs. Williams, 137 Crescent avenue 12 5 tf

FURNISHED rooms, light and airy, in nice neighborhood, near centre of town. 225 East Fifth st. tf

FOR SALE.

FOR SALE—For Spring wear best qualities of ladies' and men's gloves, all shades, $1; extra $1.25; also a lot slightly damaged, 75 cents per pair. H. Texier, 58 Somerset street. 4 1 tf

FOR SALE—Several good combination horses and ponies; also two nice brood mares. Apply Kensington Riding School, 775 Kensington avenue. 'Phone 194. 5 17 4

THE STATE Trust Company at Plainfield, New Jersey stock for sale: ten shares face value with surplus fifteen hundred dollars ($1,500). Apply W. H. M., room 3, Marsh building. 5 16 6

FOR SALE—A rubber tire carriage; good as new. 145 Manning avenue. 5 18 3

AUCTION SALE—In consequence of removal at Murray's auction rooms, Park avenue and Fourth street, on Tuesday, May 23, commencing at 1:30 a. m. and will continue until all goods are sold, as we must vacate on or before June 1, and we have a large variety of stock to dispose of. 5 18 3

FOR SALE—An upright Steinway piano, in splendid condition; mahogany case. Inspection can be made by appointment. Telephone 111-J. 5 19 6

FOR SALE—Kitchen range, gas plate and oven, burner, wash stand and clothes ringer. Apply 131 Elmwood place. 5 19 3

FOR SALE—Two-cylinder motorcycle, first class condition at Ollie Taines, 318 Plainfield avenue. Price reasonable.

FOR SALE—Large gas stove, good condition; price $6; also child's tricycle; price $2; good size. Address Stove, care Press.

FOR SALE—A 45 H. P. Mercedes car; two tops; very fine condition; just done over; a rare bargain. C. B. Brokaw Auto Co.

FOR SALE—Handsome black walnut sideboard. Address Sideboard, care Press. 5 20 3

OAK family refreigerator for sale, in good condition; cost $16.50; will sell for $10. Murray's auction room, Park avenue and Fourth street. 5 19 6

FOR SALE—Ladies' bicycle, almost new. Dilts, 95 Jackson avenue. 5 19 3

TOP soil, filling in stuff and concrete gravel for sale. Apply D. F. Dugan, 511 East Seventh street; Tel. 475-W. 4 4 tf

FOR SALE—Block wood and lumber at Apgar's saw mill on the David T. Kenney place, Scotch Plains, N. J. Address K. Apgar, Califon, N. J. 4 27 1mo

WHITE steamer for sale; can be seen on Berckman street and North avenue Sunday after 1 o'clock. 5 18 3

BUILDERS, ATTENTION — For sale, seasoned chestnut porch columns, all sizes, clothes poles, fence and tie posts. John Herrmann, 411 Somerset street, 'Phone 70-J. 5 5 1m

SOIL FOR SALE—'Phone evenings, 1827-J. 4 29 tf

OLD papers for sale; put up in packages of 100 copies for 10c. Apply at this office. tf

MISCELLANEOUS.

STORE your furniture with the Plainfield Storage Company; reasonable rates. Orders left for moving vans. Nagle's, Front and Grove Sts. 1 7 tf

PHOTOGRAPHS taken in the home. N. S. Wardner, 610 Division St. 'Phone 100-W. 2 24 tf

FANCY dresses, shirtwaists, children's dresses, etc., neatly and quickly done. Mrs. Hall's Hand Laundry, 115 Madison avenue. Telephone 1581-W and wagon will call. 5 13 1mo

THE EXCHANGE, No. 325 West Front street. Tel. 901-R. Largest display in furniture, rugs, bedding and general household goods in the city. Cash or liberal credit. An honest man's promise to pay—that is all we ask 1 5 tf

BEFORE selling your furniture see Latourette, 326 West Front St. tf

H. H. BUTLER, D. V. S.—Pet animals a specialty. OFFICE AT GANDL'S Riding School, Kensington avenue, near Putnam. Telephone 194 (cut out for reference). 1 5 tf

P. H. LATOURETTE, auctioneer; sales promptly attended to; satisfaction guaranteed. 326 West Front street. 3 10 tf

FOR SALE OR TO LET.

FOR SALE OR RENT—65 Westervelt avenue, April 1. Address W. R. Crary, Liberty, N. Y. 2 16 tf

HOUSES for sale or rent; lots for sale; easy terms. Apply D. F. Dugan, 511 E. Seventh St. 9 26 tf

WANTED TO RENT.

WANTED—3 unfurnished rooms, centrally located. Address W. E. care of Press. 3 21 tf

CHICKENS AND EGGS.

ROSE COMB Rhode Island Red and single comb white leghorn eggs for hatching; $1 a sitting; $5 a hundred. George Howard, Jr., South Bound Brook, N. J. 4 26 1mo

FORTY YEARS in BASEBALL

A History of the Great National Game

By

CAPT. A. C. ANSON

Former Manager of the Chicago National League Team

All that winter Sager and I practiced many hours a day in the loft of our barn. I had resolved to become an expert in the ball business and I was given every encouragement by my father and the ball-loving citizens of my native town.

CHAPTER V.

I Play My First Professional Game.

Somehow or other I don't exactly know how I have gained the reputation of being a believer in baseball trickery. Now I don't deny that I have in my past career resorted to certain little innocent devices to make matters interesting, but I decline to stand for the various kinds of skullduggery on the ball ground that have been ascribed to me from away back.

On one occasion, however, I must plead guilty to the charge of having made the attempt to deceive, and it was no fault of mine that I failed to turn the trick. It was shortly after I had signed with the Forest Citys, and if I had been detected in my attempt it might have been rather a serious handicap to my professional career. At that time rivalry ran high between the Des Moines and Clinton teams and both towns were worked up to a fever of excitement. For the time being baseball had become the chief interest in these enterprising Iowa cities.

A match game was on between these rival teams. Every possible means to make its nine more efficient was being resorted to by each club, including some, perhaps, that wouldn't bear

THE PROFESSOR SOON GOT BUSY.

the light of day. An instance in point was the offer to me to play with the Clinton team, with a bait of $50 attached to the tail of it. I was only a boy, and the money looked as big as a mountain to me. Besides, I had no special affection for the Des Moines outfit, bearing in mind the tough treatment we had been given when we recovered the trophy. Without taking time to consider I agreed to go into the game.

It soon occurred to me that it would never do to play ball with the Clintons as A. C. Anson, member of the Forest Citys. It would be easy enough to pick up a name for the occasion, but my red poll and long legs were too familiar in state baseball to pass unnoticed. It would be necessary for me to disguise myself. Right there I was up against a problem that kept me awake nights.

One thing was clear—whatever I did in the way of disguise would have to be pulled off between the time I left home and train time. Finally I hit on a scheme that looked so good to me that I resolved to try it. I would have my hair dyed just before taking the train for the capital. Of course every member of the Clinton club was sworn to secrecy, and I bound the Marshalltown barber with an oath that made him turn pale as he repeated it after me.

About an hour before train time I sneaked into the barber shop, and the professor soon got busy on his job. It was a matter of half an hour or so, and I kept warning him against leaving any traces of the original Anson. When I rose from the chair and caught the first glimpse of myself in the glass I saw that he had done as I had requested him to do. My hair, originally a sort of carroty blond, had been transformed into an inky purple, with streaks here and there of what appeared to be a muddy green. Some of the dye had adhered to the upper part of my forehead, and the whole effect was ridiculous in the extreme.

"Fine!" pronounced the professor, enthusiastically. "Your own father wouldn't know you."

He was mistaken about that. Halfway between the barber shop and the station I came face to face with the old gentleman, and I saw at once by the perplexed and horrified look on his face that he recognised me all right.

"What the —— have you been doing to yourself?" he demanded between a snap and sputter.

The jig was up. I had to confess, and the afterclap was both sudden and decided. "Get home as quick as you can. Don't let the grass grow under your feet!" was the verdict.

There was nothing to do but do, and I did it. Afterward the old gentleman read me a lecture that I have never forgotten. His manner was most dignified and kindly, but his words struck home with lots of force. He pointed out to me that my conduct was dishonest and would be regarded so by the public. In fact, he made me so ashamed of myself that I have been pretty careful ever since to fight shy of shady transactions. I couldn't help feeling sad over the $50 that I didn't get, but afterward, when I came to think it all over, I was glad that I had failed. Getting rid of that hair dye and keeping the affair from becoming public property were altogether different matters.

I shall never forget my first experience in my new position. I had been at Rockford only a day or so when I was ordered to report at the ball grounds for practice. It was early in the spring and so chilly that an overcoat was a necessity. I found when I reached the grounds that my ability as a batsman was going to be tested, and as I took my stand on the plate I shivered as though I was coming down with the ague. It wasn't all due to the cold, either; stage fright was responsible for part of it. Don't forget, please, that I was only a big kid, a stranger in a strange land, and that I was so anxious to make a first good impression that I was almost powerless.

Facing me, with a sardonic look on his weather beaten face, was "Cherokee" Fisher, a man of whom I had always stood in the greatest awe, one of the best of the old time underhand pitchers. In the stand were the directors of the team, who were taking in with an eagle eye my every movement. It was a trying position for a greenhorn, and I could feel my knees knock together. I remember I had some trouble in picking out a bat that suited me. I was wondering all the time whether or not I should be able to hit the ball. Finally I gave the signal to let her go and Fisher began sending them in with his customary speed.

I began by letting a couple go by. Then I sent one out into the right field, and that first hit put me square on my feet. After that I batted Fisher so successfully that everybody was satisfied and I was informed that I would do. I didn't know it at the time, but in after years I learned that the hit to the right field fence was considered the proper caper.

My first game as a professional was played on the Rockford grounds in 1871, our opponents being the Forest City team of Cleveland, O., a strong organization that finished fourth that season on the list for championship honors, the Athletics of Philadelphia, with whom I was to play for the following four years, carrying off the prize. I don't mind telling you that when that game began I was frightened almost out of my shoes. I had been informed at the last minute that owing to the non-arrival of our regular catcher I would be expected to fill the place, something in which I had had little experience. We were beaten by a score of 12 to 4, but I had the satisfaction of knowing that I played a fairly good game.

After that initial game I was never nervous over baseball. I settled down to play a steady game, and at the close of the season I led the team both in batting and fielding. I learned more of the world and its inhabitants that season than I had ever known before. We traveled all over the east and west, and it was more instructive to me than all the schooling I had ever had. I made lots of friends all over the country and some of them were of great service to me in after days. We were treated very well by the club managers, traveling in sleeping cars and stopping at good hotels. That was long before ball players had learned to demand the use of the bridal suite on their travels; and we did not grumble at two in a berth.

CHAPTER VI.

I Go to the Philadelphia Athletics.

When I signed with the Forest Citys it was understood by the folks at home that at the end of the season I should go back to Notre Dame and do some studying. In fact, the old gentleman made that one of the conditions before he would consent to let me join the Rockford club. I don't remember what my original intention was—I didn't usually think far enough ahead to have intentions—but when the end of my first season of professional baseball arrived nothing short of a straitjacket could have taken me back to college. Sink or swim, I had cast my lot with the game and nothing on the little old planet was going to swerve me now that my mind was made up.

I had some reason to feel that baseball was a substantial proposition. On several occasions during the past season I had been approached by managers of various clubs with offers that seemed almost fabulous to my youthful mind. What I really wanted, and tried my best to get, was a position with the Chicago club, then under the management of Tom Foley, the veteran billiard room keeper. Tom took my application as a joke, and finally informed me that he was looking for players of reputation and not for schoolboys with the baseball bug. Although I didn't know it at the time—I was mighty sore over my failure to get to Chicago—it so happened that old Tom's turndown was one of the most fortunate things that ever came my way.

The management of the Athletic club of Philadelphia had been keeping tab on my work with the Rockfords, and just before the close of the season I was offered the sum of $1,250 to play with that organization during the season of 1872. That offer looked mighty good to me, and I accepted with thanks. I didn't like to leave Rockford and the Forest Citys, for I had found the people of the little Illinois city the squarest ever, but they couldn't afford to keep me, although I gave them the first show. They were not certain that they would be able to maintain a professional team any longer, and so I jumped at the Philadelphia offer.

I don't remember just why, but I didn't think it necessary to consult the home folks before I attached my name with a spread eagle flourish to the Athletic contract. When the old gentleman, who was running the Anson house, heard of it his preliminary remarks, I was told by a witness, were, "Something awful." Devoted as he certainly was to the game, he didn't relish my way of doing things, and my latest exploit seemed to him like open rebellion. Long before I revisited Marshalltown, five years later, he had forgotten all about my unfilial conduct and that he had ever disapproved of the course I had taken, without his co-operation.

Late in the fall I said goodby to Rockford and went to Philadelphia with the purpose of making myself fit for the coming season of baseball as I could do the trick. All that winter I worked hard in the gymnasium, only occasionally playing billiards and taking in the sights of the great city as a relaxation.

In spite of the fact that the season of 1871 had been the most prosperous in the history of baseball, there were many changes in the membership of the professional league. Some of the clubs had fallen by the wayside and there were several newcomers in the ranks. Conspicuous among the absentees was the Chicago club, which I had tried so hard to get into. The big fire of October, 1871, which nearly wiped the Queen of the Inland Seas off the map, left the city without a baseball organization. Had I succeeded in my attempt to break into the team I should have been stranded with the others. My old club, the Forest Citys of Rockford, was also among the missing, so that it seemed providential that I had gone to the City of Brotherly Love.

At the opening of the regular playing season the Professional league had 11 teams on its list, but when the season was over only six were left to tell the tale. These were the Athletics of Philadelphia, the Baltimores, the Bostons, the Mutuals of New York and the Atlantics and Eckfords of Brooklyn. The first four of these were regularly salaried clubs, but the Brooklyn organizations were co-operative affairs.

With the possible exception of the Bostons, the team of which I was a member in that season of 1872 was the strongest that had yet appeared on the diamond. I don't care to say that the acquisition of A. C. Anson had a mighty lot to do with this, but my record for that season showed that I played ball some. We were especially strong at the bat, for among the first eleven on the batting record that year we numbered six, the Bostons coming next with three, and the Baltimores following.

I don't mind saying right here that in some respects we were a mighty sight stronger than the Bostons. It was their team work that put them in the front. So far they seemed to be about the only club in the country that realized the value of good team work in winning a championship. If more time and attention had been given to this vital point I feel certain that the Athletics would have topped the list that year. At the very first game we played with them I got wise to their strength and our weakness, and I made up my mind that if ever I got control of a nine I would make team work a feature. I didn't forget it either when I reached the managerial stage of my career.

During that first season with the Athletics I played third base. The Philadelphia folks, who had seen me play in that position with the Forest Citys, evidently thought I was at my best at third, and I had an idea at the time that it was my strong hold. Since most of the men in the Athletics' makeup that year remained with the club as long as I did and were my constant companions during four years' professional playing this will be a good place to name them. Fortunately for me I had got the diary habit and the books are still in my possession. As I look over these names, all baseball celebrities in the early seventies, I can't help comparing them with the best nines of the present, and I don't mind telling you that every man of them was a top notcher in his own particular way. Of course modesty compels me to make an exception of Anson, but I was learning to do a few entertaining

stunts even at that early stage.

Malone, catcher; McBride, pitcher; Mack, first base; Fisler, second base; Anson, third base; McGeary, shortstop; Cuthbert, left field; Treacey, center field; Meyerle, right field. Can you beat it?

The first games I played with the Athletics were with the Baltimores, and I remember that our fielders didn't have a picnic by any means. The way these Maryland boys stood up to the racket made an impression on me that I have never forgotten. At the close of the first game the score stood 34 to 19 in our favor; and if there was any muscle in my makeup that didn't get into action on that occasion I have yet to learn its name and location. And all that was in spite of the fact that the ball was a "dead" one.

It didn't seem to worry the others especially, but it was a real blow to my system when the Bostons carried off the championship that year. They had played 49 games, wining 38 and losing 11. We had taken part in 46 games, wining 30 and being beaten 16 times. The only consolation I had was to sit down and gaze fondly at my batting record. I had figured in 28 championship games and had finished fourth on the list of batsmen, with 47 base hits to my credit, an average of 1.67 to the game. Looking over the batting records of recent years, I don't find anything to make me blush over that early showing.

CHAPTER VII.

I Combine Baseball and Wild Oats.

In the spring of 1873 our team started out with the united determination to give the Boston champions the struggle of their life to keep at the top of the list. All winter we had been preparing for the conflict, and we realized that in order to down the victors we must strengthen our weak places without damage to our strong ones. To accomplish this the management of the Athletics made a few changes in the make-up of the team. One of these was to put a new man named Fulton at third base, assigning me to shortstop. I suppose the Athletic folk had come to the conclusion that I was a sort of general utility man, playing equally well in any old position. I thought at the time they were mistaken, and I am of the same opinion still. You can take it from me that in baseball, as in most other professions, the jack-of-all-trades is very apt to be master of none.

Although we had a mighty strong team—stronger, I think, than that of the preceding season—we failed to make as good a showing as we did in 1872. The Boston folks had outgeneraled us in our effort to fortify ourselves and they had been more liberal with their "rhino." Altogether we played 50 games that season, winning 27 and losing 23. Out of the 14 exhibition games we won 12 and lost two. These two lost games were the gall and wormwood of the whole business—they were won by a rival club which had come into being, the Philadelphians, who had robbed us of two of our most famous players, Malone and Mack, and had started business with the avowed intention of wiping us off the map.

Take it straight from me that the staid citizens of "old Phillie" were tickled to death over the baseball civil war that had broken out, and they just rooted themselves speechless at the final contest, which landed our rivals in second place, the score standing 5 to 4. We left the field that night as disgusted with the business of living on the earth as if we had been treated to a dose of ipecac. The season was all over now and we were halted in our march to overtake the once more victorious beaneaters. As before, I was about the only member of the team who could find a crumb of comfort—I was still fourth on the batting list, and that was something.

Now, don't believe for a moment that the Athletic management was ready to call off the game. That club was founded on too firm a rock to have its bottom knocked out from under by the upstart that had tackled it. Instead of sitting down and crying over the milk that had been spilled, the club folks started right in to mend their fences so that they might stand a chance of regaining what they had lost, even if nothing better came of it. My salary was advanced to $1,500, and once again I was shifted—this time to right field. I did not say so at the time, but I knew then as well as I do now that the change was another piece of shortsightedness.

(To be contined next Saturday).

Miss Florence Swan, of this city, has been visiting relatives at Harlingen.

ELECTRIC POWER IS ECONOMICAL

What business man would continue to use steam power if he could be convinced that it was to his financial interest to change to electric power drive?

Given a fair opportunity, we believe we can demonstrate that the electric power is more advantageous than steam in nearly every instance.

We do not have to depend upon theories and calculations either. We have actual experience to fall back upon—experiences of men and firms who have made the change and are willing to testify to the advantages of Central Station Power over steam drive.

If others have profited by abandoning steam plants and substituting electric drive, why can't you?

Our engineers are ready to study your power problem and, without cost to you, tell you if we can save you money. A card will bring an expert to you without any assumption of obligation on your part.

PUBLIC SERVICE ELECTRIC CO.

In the Churches

Baptist.

First Baptist Church—Rev. Dr. J. A. Chambliss minister—Divine worship at 10:30 a. m. and 7:45 p. m.; Bible School, 2:30 p. m; Men's Bible conference class, 2:45 p. m. Young People's Society, 7 p. m.

Park Avenue—Rev. Gabriel Reid Maguire, pastor—11:00, preaching by the pastor.; 9:45, Bible school; 7:45, preaching by the pastor.

Temple—11:00, preaching; 3:00, special Sunday school service; 7:00, Christian Endeavor; 7:45, preaching; Rev. Frank Fletcher will preach at both services.

Mt. Olive—M. W. Vaughan, D. D., pastor—11:00, preaching, 3:00, Sunday-school; 7:30, preaching.

Ebenezer—Rev. G. E. Scruggs, pastor. 11:00 a. m. and 8:00 p. m., preaching; 3:00, Sunday-school.

Calvary—Rev. G. W. Bailey, pastor—10:45., preaching by the pastor; 3:30, Sunday school; 7:45, preaching by the pastor.

Shiloh—Rev. Edward Roberts, pastor, preaching at 11:00 a. m., subject, "Isaih's Vision;" 3:00, Sunday school; 8:00 p. m., preaching, subject, "God Heareth the Sinner's Prayer."

Reformed.

Trinity—Rev. John Y. Broek, pastor; Rev. Dr. Cornelius Schenck, pastor-emeritus—10:30, preaching by the pastor, subject, "Gazing into Heaven;" 2:30, Sunday school; 6:45, C. E. Society meeting, subject, "Growing into Larger Work;" union meeting with Juniors, Misses Lucie Coriell and Jennie Sears, leaders; 7:45, preaching by the pastor, subject, "Turn on the Lights."

Netherwood Reformed Church, Leland and Midway avenues—Pastor, Rev. Royal A. Stout—11:00, F. E. Smith will speak; 9:45, Sunday school; 7:00, Christian Endeavor; 7:45, F. H. Andrews will speak.

German—Rev. C. H. Schneegas, pastor—10:45, preaching in German; no evening service.

Marconnier chapel—Rev. J. Tucker Lansdale, pastor—11:00, preaching; 3:00 Sunday-school; 7:45, preaching.

Presbyterian.

First Presbyterian—Rev. Dr. Charles E. Herring, pastor—11:00, pastor will exchange with Rev. Franklin K. Mathiews, of Scotch Plains; 7:00, C. E. Society meeting; 7:45, fourth of series of talks on "Palestine," illustrated.

Crescent Avenue—Rev. Dr. John Sheridon Zelie, minister—10:30, morning worship. 11:45, Sunday school; 7:30, organ recital; 7:45, evening worship. Rev. Dr. George M. Ward, president of Wells College, will preach at both services.

Hope Chapel—Rev. Frederic L. Greene, pastor—10:30, preaching by the pastor; 2:30, Sunday school; 8:00, preaching by the pastor.

Warren chapel—Rev. J. O. McKelvey, pastor—11:00, preaching by the pastor; 9:45, Sunday school and Berean Bible class for men, E. E. Parvin, teacher; 7:30, preaching by the pastor.

Bethel chapel—Rev. F. D. Tildon, pastor—Services 11 a. m.; 3 p. m., Sunday-schol; 8, preaching.

Episcopal.

Grace Church—Rev. E. Vicars Stevenson, Rector—Services: 7:30 a. m., celebration of the Holy Communion; 11:00 a. m., morning prayer, litany and sermon. (On the first Sunday of the month Holy Communion and sermon). 3 p. m., Sunday school; 4:30 p. m., evensong.

Church of the Heavenly Rest—Rev. Cortlandt H. Mallery, rector—8:00, Holy Eucharist; 9:45, Sunday-school; 11:00, matins and sermon (Holy Eucharist first Sunday in the month); 7:30 p. m., Evensong and sermon.

St. Stephen's—Rev. Elory G. Bowers, B. D., rector—7:30, Holy Communion; 9:45, Sunday school; 11:00, morning prayer and sermon; 3:00, Sunday school kindergarten; 8 p. m., confirmation.

Holy Cross Church—Rector, Rev. G. A. Warner—Holy Communion every Sunday morning at 7:30 a. m.; Sunday school at 9:45 a. m., in the Parish House; Young Men's Bible class in the church at 10 a. m.; 11:00 a. m., morning prayer and sermon; 7:45 p. m., evensong and sermon. On the first Sunday of the month morning prayer at the Children's service at 9:45 a. m.; second celebration of Holy Communion at 11 a. m.

Grace Church Mission for Colored People—10:00 a. m. Sunday school; 8 p. m., evensong and address. Strangers are cordially invited.

Methodist Episcopal.

First—Rev. Dr. Charles M. Anderson, pastor—10:30, preaching by Rev. Dr. Arthur H. Goodenough, superintendent New York District, New York East Conference; subject, "The True Imperialism," 2:30, Sunday school; 7:30, preaching by the pastor.

Monroe Avenue M. E. Church—Rev. C. S. Kemble, pastor—11:00, a. m., preaching by pastor; Sunday school at 9:30 a. m.; 7:30, preaching by the pastor, sermon to the Jr. O. U. A. M., subject, "Fathers and Sons."

Grace M. E.—Rev. C. C. Cain, minister—10:30, preaching by the pastor; 2:30, Sunday school; 7:45, Epworth League anniversary.

Mt. Zion A. M. E.—Rev. Littleton Sturgess, pastor—11:00 a. m., preaching by the pastor; 3:00, Sunday school; 8:00, preaching by the pastor.

Roman Catholics.

St. Mary's—Rev. Bernard M. Bogan, rector—Masses, 6:30, 7:30, 8:30, 9:30, 10:30 a. m.; Sunday school at 2:30; vespers at 3:30.

St. Joseph's—Rev. William H. Miller, rector—Masses at 8:30 and 10:30 a. m.; Sunday-school at 3:00; benediction of the blessed sacrament at 3:30.

Congregational.

Congregational Church—Rev. C. L. Goodrich, pastor—10:30, morning worship, Rev. Dr. S. L. Loomis, of Westfield, will preach; 11:55, Sunday school; 7:45, Union service with the Swedish church; music by Swedish string band.

Swedish Pilgrim Church—Rev. Gottfrid Sjoblom, pastor—10:30, Sunday-school; 4:30, young people's meeting; 8 p. m., preaching.

Friends.

Meeting house, Watchung avenue and Third street—Meeting First-day at 11:00 a. m.

Lutheran.

St. Peter's Lutheran—Rev. J. Duerschner, pastor—Grove street and Mercer avenue—9:30, Sunday-school; 10:30, English service, first Sunday in each month; all other Sundays, German services.

Swedish Lutheran—Rev. John Estlund, pastor—Grove street and Mercer avenue; evening service only at 8:00.

First Church of Christ, Scientist.

Babcock Building, Front street and Madison avenue—Service 11:00 a. m., lesson sermon, "Soul and Body;" 10:00, Sunday school, reading room open daily 2 to 5 p. m.

Unitarian.

All Souls'—Rev. A. C. Nickerson, pastor—10:30, preaching by Rev. James Cameron Duncan, of Clinton, Mass., 11:55, Sunday school.

Not Classified.

Salvation Army—Captain and Mrs. Hewitt officers in charge—11:00, Holiness meeting at the hall; 2:30, Sunday-school and Bible class in hall; 6:30, Young People Legion meeting, subject, "What to Do if We Are Wrong;" 8:00, great Salvation meeting, good speaking and singing.

Plainfield Rescue Mission—In W. C. T. U. rooms; 7:45, gospel service and special music with address.

Italian Mission—Preaching by Theodore Boretty, Sundays at 11:00 a. m. in Italian, and song and prayer service Wednesday evenings at 8 at Y. M. C. A.; Sunday school in English and Italian at 2:30 in chapel of First Presbyterian church.

West End Tabernacle—2:30 p. m., Sunday-school 7:00; C. E. meeting; 8:00 p. m., gospel service.

Wilson Memorial Chapel—10:45 a. m., preaching.

Meeting room, 209 East Front street, near Watchung avenue—George Mackenzie will deliver an address each Sunday evening at 7:30 o'clock. All Bible students are invited to attend and bring their Bibles.

W. C. T. U.—Meeting at 4:00 p. m.; gospel address by Rev. J. T. Schock.

Demolli's

elicious dainties

esirable for all occasions.

Salted Almonds and Pecan Candies made to order

French and American Ice Cream and Water Ices. Fresh Strawberry Ice Cream

elivered at any hour.

EMOLLI

CATERER
CONFECTIONER
FRENCH BAKER
TELEPHONE 257

331 W. Front St.

TO SAVE BUTTONS.

Did you ever have a garment return from the laundry or the washerwoman with all the buttons on it that it possessed when it went? Never! Then here is a way to save future trouble by taking a little in the present.

Work two rows of buttonholes exactly opposite each other in both hems of the garment. Instead of sewing the buttons to the fabric sew them to a tape, being sure to have the distance between the buttons on the tape the same as that of the button holes. Fasten these buttons through the buttonholes on one hem, pinning at each end with a tiny safety pin. Each time the clothes are washed take out the tape and wash it at home. This idea can be used for every size of button and every texture of fabric.

"Can you support my daughter in the manner to which she is accustomed?"

"I don't know whether I can or not, but she's willing to take a sporting chance."—Washington Herald.

"Well, Tommy, caught anything?"

"No, I don't believe the silly worm was trying."—Punch.

The House of the Whispering Pines

By ANNA KATHARINE GREEN

Copyright, 1910, by Anna Katharine Rohlfs

"Explain! Where am I?"

"At Lakewood, in a hotel. You have been ill and are only just recovering."

Her hand went up to her cheek, the one that had been burned, and still showed the deep traces of that accident.

"I remember," said she. Then, with another glance at her dress, which had studiously been kept cheerful, she remarked, with deep reproach: "My sister is dead. Why am I not in black?"

The nurse, realizing her responsibility (she said afterward that it was the most serious moment of her life), subdued her own astonishment at this proof of her young patient's knowledge of a crime of which she was universally supposed to be entirely ignorant and, bestowing an assuring smile on the agitated girl, observed softly:

"You were too ill to be burdened with black. You are better now and may assume it if you will. I will help you buy your mourning."

"Yes; you look like a kind woman. What is your name, please, and are we here alone in this great hotel?"

Now, as a matter of expediency, to save Carmel from the unendurable curiosity of the crowd and herself from the importunities of the New York reporters, Miss Unwin had registered herself and her charge under assumed names. She was, therefore, forced to reply:

"My name is Huckins, and we are here alone. But that need not worry you. I have watched over you night and day for many weeks."

"You have? Because of this slight burn?" Again Carmel's hand went to her cheek.

"Not on account of that only. You have had a serious illness quite apart from that injury. But you are better; you are almost well—well enough to go home, if you will."

"I cannot go home—not just yet. I'm—I'm not strong enough. But we shouldn't be here alone without some man to look after us. Miss Huckins, where is my brother?"

At this question, uttered with emphasis, with anxiety—with indignation even—Miss Unwin felt the emotion she had so successfully subdued up to this moment betray itself in her voice as she answered with a quiet motion toward the elevator: "Let us go up to our room. There I will answer all your questions."

But Carmel, with the waywardness of her years, or perhaps with deeper reasoning powers than the other would be apt to attribute to her, broke softly away from Miss Unwin's detaining hand and, walking directly into the office, looked about for the newspaper stand. She reached it just as a boy stepped into view with the evening bulletin, on which had been written these words:

The last juror obtained in the trial of Arthur Cumberland for the murder of his sister, Adelaide.

Carmel saw and stood, a breathless image of horror. A couple of gentlemen came running, but the nurse waved them back and herself caught Carmel and upheld her, in momentary dread of another mental if not physical collapse.

But Carmel had come back into the world of consciousness to stay. Accepting her nurse's support, but giving no sign of waning faculties or imperfect understanding of what she had seen, she spoke quite clearly and with her eyes fixed upon Miss Unwin.

"So that is why I am here, away from all my friends. Was I too ill to accident explained and everything done for the unconscious woman which medical skill could suggest Carmel, finding a moment to herself, stole to the trunk and, lifting up the lid, looked in. She had been watchful of her nurse from the first and was suspicious of the actions which had led to this untoward accident. Seeing the two little books, she took them out. The notebook lay open, and on the page thus disclosed she beheld written:

Ap Lox Fidestum Trubum

Ridiculous nonsense—until she consulted the code. Then these detached and meaningless words took on a significance which she could not afford to ignore:

Ap—A change.
Lox—Makes remarkable statements.
Fidestum—Shall we return?
Trubum—Not tractable.

Carmel endeavored to find out for whom this telegram was intended. There was nothing to inform her. A moment of indecision was followed by quick action. She had noticed that she had been invariably addressed as Miss Campbell by every one who had come into the room.

Regaining her own room, which was on the other side of their common sitting room, she collected a few necessary articles and placed them in a bag, which she thrust under her bed. Hunting for money, she found quite an adequate amount in her own purse, which was attached to her person. Satisfied thus far, she chose her most inconspicuous hat and coat and, putting them on, went out by her own door into the corridor.

The time—it was the dinner hour—favored her attempt. She found her way to the office unobserved and, going frankly up to the clerk, informed him that she had some telegrams to send and that she would be out for some little time. Would he see that Miss Huckins was not neglected in her absence?

"I will see to it," said he. Then, as she turned to go, he ventured to add: "It is quite dark now. If you would like one of the boys to go with you"—But he received no encouragement and allowed his suggestion to remain unfinished.

She looked grateful for this and was pulling down her veil when she perceived two or three men on the other side of the room watching her in evident wonder. Stepping back to the desk, she addressed the clerk again, this time with a marked distinctness:

"I have been very ill, I know, and not always quite myself. But the shock of this accident to my nurse has cleared my brain and made me capable again of attending to my own affairs. You can trust me; I can do my errands all right, but perhaps I had better have one of the boys go with me."

The clerk, greatly relieved, rang his bell. With the first step into the street Carmel's freshly freed mind began its work. "Where is the railroad station?" she inquired of the boy who was trotting along at her side.

"Over there," he answered vaguely.

"Take me to it."

The sight of the station, from which a train was just leaving, frightened her for a moment with its bustle and many lights, but she rallied under the stress of her purpose and, entering, found the telegraph office, from which she sent this message, directed to her physician at home, Dr. Carpenter:

Look for me on early train. All is clear to me now, and I must return. Preserve silence till we meet.

This she signed with a pet name known only to themselves and dating back to her childish days.

Then she bought a ticket and studied the time table. When quite satisfied she returned to the hotel. She was met in the doorway by the physician who was attending the nurse. He paused when he saw her and asked a few questions, which she was penetrating enough to perceive were more for the purpose of testing her own condition than to express interest in his patient. She answered quietly and was met by a surprise and curiosity which evinced that he was greatly drawn toward her case. This alarmed her. She did not wish to be the object of any one's notice. On the contrary, she desired to obliterate herself, to be counted out so far as all these people were concerned. But, above all, she was anxious not to rouse suspicion. So she stopped and talked as naturally as she could about Miss Huckins' accident and what the prospects were for the night. These were favorable, or so the doctor declared, but the injured woman's condition called for great care, and he would send over a capable nurse at once. Meanwhile the maid who was with her would do very well. She herself need have no worry.

"You are very good," said Carmel. "I am tired and when I once get to bed shall certainly sleep. I shall give orders not to be disturbed. Isn't that right?"

"Shall I accompany you to the door of your room?" he asked.

She shook her head, with a smile.

"I am quite capable of finding my room. I hope Miss Huckins will be as well in a week from now as I am at this moment. But, doctor"—she had been struck by a strange possibility—"I should like to settle one little matter before we part. The money I have may not be quite safe in my hands. My memory might leave me again, and then Miss Huckins might suffer. If you will take charge of some of it on her account I shall feel relieved."

"It would be a wise precaution," he admitted. "But you could just as well leave it at the desk."

"So I can," she smiled. Then, as his eye remained fixed on her: "You are wondering if I have friends. We both have, and I have just come from telegraphing to one of them. You can leave us with an easy mind. All that I dread is that Miss Huckins will worry about me if her consciousness should return during the night."

"It will not return so soon. Next week we may look for it. Then you can be by to reassure her if she asks for you."

The doctor, lifting his hat, took his departure. The interview might have lasted five minutes. She felt as though it had lasted an hour.

She followed the doctor's advice and left half the money she had in charge of the clerk. Then she went upstairs. She was not seen to come down again but when the 8:45 train started out of the station that night it had for a passenger a young, heavily veiled girl, who went straight to her section. A balcony running by her window had favored her escape.

She was missed the next morning and an account of her erratic flight reached the papers and was published far and wide. But the name of Miss Caroline Campbell conveyed nothing to the public.

At the house of Dr. Carpenter she met Mr. Moffat. What she told him heartened him greatly for the struggle he saw before him. Indeed, it altered the whole tone of the defense. Perceiving from her story and from what the doctor could tell him of their meeting at the station that her return to town was as yet a secret to every one but themselves, he begged that the secret should continue to be kept.

Carmel wished her brother informed of her return, but the wily lawyer persuaded her to excuse him from telling Arthur into his confidence until the last moment. He knew that he would receive only opposition from his young and stubborn client. One of the stipulations which he had made in securing Mr. Moffat for his counsel was that Carmel's name was to be kept as much as possible out of the proceedings, and to this Mr. Moffat had subscribed, notwithstanding his conviction that the crime laid to the defendant's charge was a result of Ranelagh's passion for Carmel and consequently distinctly the work of Ranelagh's own hand.

He had thought that he could win his case by the powers of oratory and a somewhat free use of innuendo, but his view changed under the fresh enlightenment which he received in his conversation with Carmel. He saw unfolding before him a defense of unparalleled interest. True, it involved this interesting witness in a way that would be unpleasant to the brother, but he was not the man to sacrifice a client to any sentimental scruple—certainly not this client, whose worth he was just beginning to realize.

Carmel was not strong enough for much talk. Dr. Carpenter would not allow it, and the continued clearness of her mind was too invaluable to his case for this farseeing advocate to take any risk. She had told him enough to assure him that circumstances and not guilt had put Arthur where he was and had added to the assurance details of an unexpected nature—so unexpected, indeed, that the lawyer was led away by the prospect they offered of confounding the prosecution by a line of defense to which no clew had been given by anything that had appeared.

He planned then and there a dramatic climax which should take the breath away from his opponent and change the whole feeling of the court toward the prisoner. Strangely enough the subject of Adelaide's death was discussed in her hearing without any mention being made of strangulation as its immediate cause. Would her action have been different had she known that this was a conceded fact?

CHAPTER XXIII.

"I REMEMBERED THE ROOM."

As Carmel's gaze passed from her brother's face it traveled slowly and with glowing hesitation over the countenances of those near her, on and on past the judge, past the jury until they reached the spot where I sat. There they seemed to falter, and the beating of my heart became so loud that I instinctively shrank away from my neighbor. By so doing I drew her eye which fell full upon mine for one overwhelming minute; then she shrank and looked away, but not before the color had risen in a flood to her cheek.

The hope which had sprung to life under her first beautiful aspect vanished at sight of this flush, for it was not one of joy or surprise or even of unconscious sympathy. It was the banner of a deep, unendurable shame. But in a few minutes her features settled into a strange placidity, undisturbed by the leveled gaze of a hundred eyes. Her whole attention was concentrated on her brother and wavered only when the duties of the occasion demanded a recognition of the various gentlemen concerned in the trial.

Mr. Moffat prefaced his examination by the following words:

"May it please your honor, I wish to ask the indulgence of the court in my examination of this witness. She is just recovering from a long and dangerous illness, and, while I shall endeavor to keep within the rules of examination, I shall be grateful for any consideration which may be shown her by your honor and by the counsel on the other side."

Mr. Fox at once rose. He had by this time recovered from his astonishment at seeing before him and in a fair state of health the young girl whom he had every reason to believe to be still in a condition of partial forgetfulness at Lakewood and under the care of a woman entirely in his confidence and under his express orders. He had also mastered his chagrin at the triumph which her presence here and under these dramatic circumstances had given his adversary. He expressed in warm tones his deep desire to extend every possible indulgence.

Mr. Moffat bowed his acknowledgments and waited for his witness to take the oath, which she did with a simple grace which touched all hearts, even that of her constrained and unreconciled brother. Compelled by the silence and my own bounding pulses to look at her in my own despite, I caught the sweet and elevated look with which she laid her hand on the book and asked myself if her presence here was not a self accusation which would bring satisfaction to nobody, which would sink her and hers into an ignominy worse than the conviction of the brother whom she was supposedly there to save.

Tortured by this fear, I awaited events in indescribable agitation.

The cool voice of Mr. Moffat broke in upon my gloom. Carmel had reseated herself after taking the oath, and the customary question could be heard:

"Your name, if you please."

"Carmel Cumberland."

"Do you recognize the prisoner, Miss Cumberland?"

"Yes; he is my brother."

A thrill ran through the room. The lingering tone, the tender accent, told. Some of the feeling she thus expressed seemed to pass into every heart which contemplated the two. From this moment on he was looked upon with less harshness. People showed a disposition to discern innocence where perhaps they had secretly desired until now to discover guilt.

"Miss Cumberland, will you be good enough to tell us where you were at or near the hour of 10 on the evening of your sister's death?"

(To be Continued).

COME RAIN COME SUNSHINE

In all seasons and for all occasions there is to be found in the

Made In Berkshire

line manufactured by

Eaton, Crane & Pike Co.

a distinctive something which appeals to all users of fine writing paper.

Crane's Linen Lawn

in the new fashionable shades are the daintiest creations for this season.

Come in and see them

Lenox Stationery Store

102 Madison Ave.

TEL. 1036-R. BABCOCK BUILDING.

The Little Store Around the Corner.

Typewriters Bought, Sold, Rented and Repaired (all makes.)

YOUR DULL Headaches

Probably come from overstrained eye sight. Nine-tenths of the headaches are the direct result of eye trouble. Bring those troubles to us and let us prescribe for you.

All work guaranteed.

FREE EXAMINATION BY

Stiles & Co.

PHILADELPHIA EYE SPECIALISTS

at 107 East Front Street, Every Thursday.

Hours 11:15 a. m. to 5 p. m.

CHAS. E. VAIL

Jeweler and Optician

has RE-OPENED at his new location

236 Park Avenue

Opposite North Ave.

All are cordially invited to inspect his new store.

Eastman's Kodak Supplies

Netherwood Bakery

H. HANSEN, Prop.

1135 Park Terrace 'Phone 1764

Home-made Bread, Rolls, Biscuits, Delicious Pies, Fancy Cakes and Specialties.

Ice Cream and Water Ices

Orders delivered at short notice; also on Sundays.

If there is anything needed to make your automobile trip more enjoyable, say in the line of an electric horn, which by the way is very useful in the country, or any of the other small supplies, give us a call and the probability is we have just what you want.

Plainfield Auto Tire Co.

407 Watchung Ave.

STRAWBERRIES

We have them—not the green, tasteless kind, but those carefully selected for sweetness and flavor. Also Pure, Fresh Groceries, Fruits and Vegetables at reasonable prices.

Prompt, Free Deliveries.

W. W. DUNN

THE PARK GROCER

Duer St and Lincoln Pl.

Go to John Lopresti's

405 WATCHUNG AVENUE

Pure olive oil, macaroni in all shapes. All kinds of fancy fruits and a large assortment of strictly fresh nuts. Also confectionery, cigars and tobaccos.

'PHONE 440-J.

PAINTERS AND DECORATORS.

AGENTS FOR

LIKE TILE

The Sanitary Wall Covering.

WOOD KRUSTA

Aorochrome Washable Wall Decoration.

Interior Decoration a Specialty

Woolston & Buckle

Painters and Decorators,

145 North Avenue.

THE REASON

I have the confidence of the public is because I never take a contract at a figure too low to enable me to do the work properly and give permanent satisfaction to the customer. It may cost you a little more in the beginning, but a great deal less in the end.

James C. Hansen

Decorator, Paper Hanger & Painter Dealer in Wall Paper, Paints, Oils, Glass, &c., &c.

141 East Front St. Tel. Call 846

M. WARREN

PAINTER, DECORATOR and PAPERHANGER

48 SOMERSET ST.,

opposite Sangerbund Hall.

New Jersey Central

TRAINS LEAVE PLAINFIELD.

For New York—5.10, 5.41, 5.41, 5.36, 6.00, 6.27, 6.56, 7.25, 7.26, 7.46, 7.46, 7.55, 7.58, 8.12, 8.30, 8.36, 8.43, 9.29, 9.59, 10.11, 11.00, 11.52 a. m., 12.00, 12.36, 1.25, 2.32, 3.11, 4.12, 4.40, 5.45, 6.29, (7.10 through train to Newark), 7.33, 8.27, 9.39, 10.36 p. m. Sunday—7.23, 8.52, 9.34, 10.37 a. m., 12.40, 2.01, 2.41, 3.24, 4.29, 5.41, 6.48, 8.13, 9.42, 10.28, 10.36 p. m.

For Newark—5.36, 6.27, (7.05 through train to Newark), 7:46, 8.36, 9.29, 10.11, 11.00 a. m., 12.00, 12.36, 1.25, 2.32, 3.11, 4.12, 4.40, 5.45, 6.29, (7.10 through train to Newark), 7.33, 8.27, 9.39, 10.36 p. m. Sunday—7.23, 8.52, 9.34, 10.37 a. m., 12.40, 2.01, 2.41, 3.24, 4.29, 5.41, 6.48, 8.13, 9.42, 10.28, 10.36 p. m.

For Easton, Bethlehem, Allentown and Mauch Chunk—5.18, 8.17, 9.43, 11.19 a. m., 2.00, 5.21, 5.44, (6.38 p. m., Easton only). Sunday—5.45, 10.29 a. m., 1.58, 5.44, 7.05 p. m.

For Wilkesbarre and Scranton—5.18, 9.43 a. m., 5.44 p. m. Sunday—5.45 10.29 a. m., 5.44 p. m.

For Long Branch and Asbury Park, etc.—3.41, 8.12, 11.1[illegible] a. m. (12.36 Saturdays only), 3.11, 4.40, 5.45, 8.27, 11.28 p. m. Sunday—3.41, 8.55 a. m., 3.24, 8.12, p. m.

For Lakewood and Atlantic City—3.41, 9.29 a. m. (12.36 Saturdays only), 1.25, 3.11, (6.29 Saturdays only). Sunday—(7.58 Lakewood only), 9.42 a. m., 2.01 p. m.

For Philadelphia—7.03, 7.39, 8.45, 9.03, 10.43, 11.48 a. m., 12.42, 2.17, 2.45, 5.13, 6.44, 7.42, 8.50, 9.46, 10.48 p. m., 1.20 night. Sunday—8.45, 9.56, 10.43, 11.42 a. m., 12.42, 1.44, 2.45, 3.42, 4.38, 4.55, 6.38, 6.44, 7.42, 8.50, 9.46, 10.54, 11.54 p. m., 1.20 night.

For Baltimore and Washington. Daily—8.45, 10.43 a. m., 12.42, 2.45, 6.44, 7.42 p. m.

W. G. BESLER, Vice-Pres & Gen Mgr. W. C. HOPE, G. P. A.

3 3 11

W. W. WARNOCK'S New Bakery

Cor. North and Park Aves.

HOME-MADE BREAD, ROLLS, BISCUITS, DELICIOUS PIES, FANCY CAKES AND SPECIALTIES.

Telephone 209

CHAS. KEIDERLING

FURNITURE PACKER.

Furniture, Trunks, Pictures, China, Glass and Bric-a-Bras Packed and Crated for Storage and Shipping. Storage Rooms to Let.

Tel. 559-J 258 E. Front St.

Central R. R. New Stands.

You can get it at the C. R. R. News Stands, both depots. Plainfield Daily Press and Elizabeth Journal on sale at both stands. Philadelphia Morning, Evening and Sunday Papers. Largest assortment of Magazines and Weekly Papers in the city. Back numbers procured. Brooklyn Papers, English Publications. Daily and Sunday Papers delivered. Orders left at stand receive prompt attention. Open Sundays.

JOHN WIRTH

(Successor to Henry Liefke.)

BAKERY AND CONFECTIONERY

201-203 West Front St. Tel. 728

Orders delivered at short notice.

Hodge's Pharmacy.

Y. M. C. A. Building.

BELLE MEAD SWEETS.

Telephone 62.

A. H. ENANDER

Sanitary Plumbing, Gas Fitting, Steam and Hot Water Heating.

Contractor for Sewer Connections.

125 WATCHUNG AVE.

Hoagland's Express

Careful Furniture Moving Experienced and Competent Men.

Office 205 Park Av. Tel. 833-w

Home Tel. 648-L.

HENRY WIERENGA

Residence 'Phone 517-J.

Furniture, Freight, Baggage, Express and Rigger.

PIANO MOVING A SPECIALTY.

COAL DEALERS.

JOS. HARRIGAN

Old Company's Lehigh Coal

Boulets prepared Anthricite Coal

$5.00 per ton.

929 South Avenue

Telephone 198.

TenEyck & Harris,

Dealers in

LEHIGH VALLEY COAL

Office: Rowley's Drug Store, 218 W. Front St. Tel. 613-J.

GEORGE O. STEVENS

747 West Front St.

R. L. CLINE

(Successor to C. H. Suggs & Co.)

Best Quality Lehigh Coal

Yard and office 432 W. 3d St. Tel. 93

TenEyck & Kelley

COAL

741 SOUTH AVE. Tel. 1155

WALTER TEMPLE

Successor to Rheaume.

COAL

OFFICE AND YARD

674 South Second St. Tel. 231

Richard Parrott, Jr.,

DEALER IN

Best grade of Lehigh Coal and Old Co.'s Prepared Anthracite Coal (Boulets); $5.00 per ton.

686 So. Second St. 'Phone 1569

HOTELS.

HOTEL WALDORF

EAST FRONT STREET.

HENRY WINDHAM, Prop.

Gettfried Kruger's Extra Beer on draught. Imported Wines, Liquors and Cigars. Hotel accommodations and private Dining-Rooms.

G. J. WEINMAN

CAFE

213 Park Ave., Tel. 1527

HOTEL KENSINGTON

NORTH AVENUE

UNDER NEW MANAGEMENT

HOUSE THOROUGHFY RENOVATED

SUNDAY DINNER From 12:30 to 2 P.M. 50c

JOS. F. BURKE

718 Monroe Ave. Tel. 145-R

Successor to Mrs. John Brown

General Contractor and Grader Cesspools and Vaults Cleaned

Satisfaction Guaranteed.

Positively the only odorless Excavator in the City.

Estimates cheerfully given.

Leave orders at

J. T. Vail's North avenue.. 'Phone 104

Postoffice Box 718.

For prices address

FRANK BURKE, Manager.

825 W. Third St. Tel. 1306-W

WALKS

We Construct Them

Trap Rock, Cement

Experience

R. G. BUSH

Tel. Con. 743-5 South Ave

JOHN WINZENRIED'S

Storage Wareshoue

816-818 WEST FRONT ST.

Separate Rooms—Clean and Dry.

Furniture removed with care.

Tel. 640-R. Residence 213 Lee place.

McCULLOUGH'S STEAM MILL.

21 Steiner place. North Plainfield, N. J.

R. H. McCULLOUGH, Prop.

Sash, Blinds, Doors, Mouldings, Scroll Sawing, Turning, etc.

Estimates cheerfully furnished.

Cedar Posts & Bean Poles

KINDLING AND GRATE WOOD.

Prompt deliveries. Orders received at

89 SOMERSET STREET.

JOHN MOBUS

P. O. Box 320. Telephone 19-F-42

VAIL BROS.

Plumbing, Tinning and Heating.

Satisfaction Guaranteed.

General Repairing a Specialty.

Night service promptly attended to.

Phone 1067-W. 123 Duer St.

Arrival and Departure of Mails.

Plainfield Postoffice.

June 15, 1910.

NEW YORK MAILS. Arrive—6.30, 8.00, 8.40, 11.45 a. m., 1.30, 2.50, 5.00, 5.30, 8.30 p. m., 12 midnight. Close—6.30, 8.00, 9.00, 10.30 a. m., 12.10, 2.00, 3.50, 6.00, 7.10, 7.45, 9.00 p. m.

SOMERVILLE AND EASTON. Arrive—8.40, 10.00 a. m., 12.30, 3.15, and 7.00 p. m. Close—6.30, 8.00 a. m., 12.35, 1.30, 4.30, 5.00 p. m.

PHILADELPHIA—Direct. Arrive—6.30, 8.00, 8.40, 11.45 a. m., 12.30, 2.30, 7.00 p. m. Close—6.30, 11.30 a. m., 12.35, 2.00, 3.50, 6.50, 9.00 p. m.

THROUGH FAST MAIL FOR EAST. Close—12.10, 3.50, 7.10 p. m.

DIRECT THROUGH FAST MAIL FOR WEST. Close—6.30, 11.30 a. m., 1.30, 5.00 and 9.00 p. m.

DIRECT SOUTHERN MAILS. Close—6.30 a. m., 12.35, 3.50, 6.50 and 9 p. m.

PENNSYLVANIA, West of Easton. Close—6.30 a. m., 1.30, 7.45 p. m.

ELIZABETH—Direct. Arrive—8.00, 8.40, a. m., 1.30, 2.30, 5.30 p. m. Close—8.00 9.00, 10.30 a. m., 12.10, 2.00, 6.00, 9.00 p. m.

NEWARK—Direct. Arrive—8.00, 8.40 a. m., 7.30, 2.30, 5.30 p. m. Close—6.30, 8.00, 9.00, 10.30 a. m., 12.10, 2.00, 3.50, 5.30, 6.00, 9.00 p. m.

WATCHUNG. Arrive—1.00, 6.45 p. m. Close—9.00 a. m., 5.30 p. m.

WARRENVILLE. Arrive—1.00 p. m. Close—9.00 a. m.

SUNDAY MAILS. Office open from 9.30 to 10.30 a. m.

Mail closes at 6.15 p. m.

E. H. BIRD, P. M.

Advertisements

—FOR—

New York Herald, World, Times, Sun, Journal, Telegram, American, Brooklyn Eagle,

—and—

Newark Evening News

Received at

The Daily Press

AT REGULAR OFFICE RATES.

Notice to Dog Owners

The time limit for issuing dog licenses expires on

SATURDAY, MAY 20, 1911

After which date arrests will be made of those harboring unlicensed dogs.

All dog owners are notified to obtain licenses for their dogs on or before

SATURDAY, MAY 20, 1911

5 16 10 P. S. KIELY, Chief of Police.

SMALLEY BROS.

147 North Avenue.

BUTCHERS

CHOICE MEATS.
GAME IN SEASON.

ROASTING AND BROILING CHICKENS A SPECIALTY.

Orders called for and delivered. Telephone 88-A.

PLAINFIELD WINDOW CLEANING CO.

H. MERSTRICH, Prop.

Stores, Offices, Private Residences, New Buildings, Cleansed, Scrubbed and Oiled. Office, 145 East Front Street. Tel. 864-J.

FRANK NEIDIG'S

LINCOLN MEAT MARKET

Fine Meats, Vegetables, Oysters and Heinz's "57."

94 Somerset St.

Telephone—781.

E. B. Maynard's

Tonsorial Parlors. Electrical Massage for face and hair. First-class work. Children's Hair Cutting a Specialty. Tel. No. 754-H.

141 NORTH AEVNUE.

Leland Manning

MASON AND BUILDER.

Estimates Furnished.

Jobbing a Specialty.

1120 Myrtle Avenue Tel. 347-J

JOHNSON BROTHERS

Painters & Decorators

First Class Work Guaranteed.

408 East Fifth St.

Formerly 312 East Third St.

FURNITURE,

OIL CLOTHS,

STOVES, ETC.

LOUIS KADESH

23 Somerset Street

THIS MEANS YOU

may save, in addition to getting superior wares, from 5c to 15c on purchases by selecting the Royal Talcum, Tooth and Foot Powders, Royal Shaving Sticks and Royal Shaving Soap Powder, Royal Silver Polish and Royal Face Powder, in twenty leading stores of Plainfield. Samples of Royal Tooth Powder and Royal Violet Talcum of dealers on request. Royal products will not disappoint you. Allen Pharmacal Co., Plainfield, N. J.

L. Moraller & Son,

Watchmakers and Jewelers, Watches, Clocks and Jewelry.

Fine Watch and Clock Repairing a Specialty.

219 Park Ave. Plainfield, N.J.

Saved by The Prudential Extended Insurance Clause.

"I wish to express my gratitude to The Prudential Company, and take this means of doing so," a resident of Yonkers, N. Y., writes. "My daughter was insured in your Company November 3rd, 1905. In November, 1909, the policy had to be canceled as we could not pay the premium. Ten months later she died. I told the Agent about the policy being lapsed. He said he would inquire about it. He did so and the Company paid me the amount due, explaining that the policy was in force under the automatic extended insurance clause. I cannot speak too highly of the liberality of The Prudential policies and will always recommend anyone to insure in your Company."

The Prudential

"The Bank That Pays 4%"

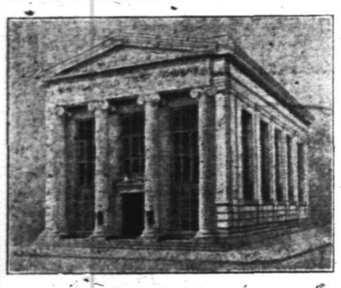

Capital and Surplus $316,000.

WHAT ARE YOU DOING

with the interest on your investments? If coupons, rents, interest on mortgages and all other surplus funds aside from your regular income were deposited regularly in our Special Department, where they would draw 4% interest, you would soon accumulate a substantial sum which, unlike other investments, would be available for your needs at a moment's notice.

THE PLAINFIELD TRUST COMPANY

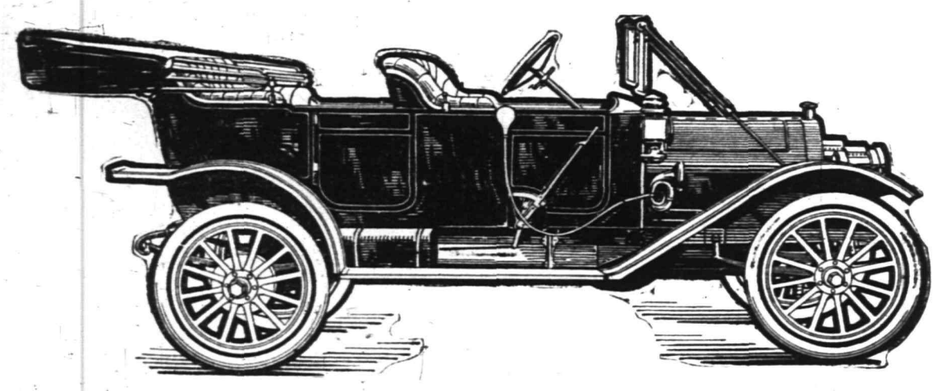

New Foredoor Studebaker E-M-F $1,100

This is the third successful year, and we unhesitatingly recommend it to give the utmost satisfactory and uninterrupted service.
The general appearance, finish and appointment can only be compared with cars selling at much higher prices---at its price it has positively no competitors.

GUARANTEED ONE YEAR

A. C. Thompson Auto Co. Tel. 1510 413-421 Park Av.

(The finest and best equipped garage in New Jersey)

SENATOR MARTINE ON STANDARD OIL

Washington, May 20.—Such members of the New Jersey delegation as could be reached yesterday for opinions on the Supreme Court's decision in the Standard Oil case spoke as follows:

Senator James E. Martine said. "The knowledge that the Standard Oil Company has existed illegally, not only in restraint of trade, but against common decency, is not new. As a layman, rather than a lawyer, I am opposed to the 'reasonable-unreasonable' feature of the majority opinion of the court. I have always believed that there was no such thing as a good trust and that any restraint of trade was unreasonable."

Congressman William Hughes said: "It is most unfortunate that a condition exists whereby the judicial branch of the government may assume the principal function of the legislative branch. That is plainly what has been done in the case of the decision of a majority of the Supreme Court in the Standard Oil case."

"If it dissolves the Standard Oil Company," said Congressman Jas. A. Hamill, "it is a good thing. It seems to recognize a distinction between a good trust and a bad one, and I do not think any trust is a good trust."

Senator William E. Borah, of Idaho, conceded to be one of the ablest lawyers in the country, says: "The majority opinion of the court seems to have definitely determined that only contracts in unreasonable restraint of trade are prohibited by Section 1 of the anti-trust act. Chief Justice White follows the reasoning of his dissenting opinion in the case of the United States vs. Transmissouri Freight, and the majority of the court joins with him. Justice Harlan dissents in a vigorous opinion, holding that the section prohibits all contracts in restraint of trade whether the restraint be reasonable or unreasonable.

"This presents a most serious situation—too serious to hastily say what should be done. But to my mind, if we are going to have the law applied as now interpreted we must either fix some standard as to what constitutes unreasonable restraint or we must put upon the Supreme Court a burden which it could never discharge. It would make it the censor of the commercial affairs of the United States.

"There is this in the opinion of the court, however, which ought not to be overlooked, and that is that it holds that whenever the element of monopoly exists to any extent the matter comes within the prohibition of the law.

"I am coming to believe more and more in the views I expressed at the Columbia theatre last November that the government will never be able to restore competition—that the government must assume the burden of regulating the great industrial combinations producing or distributing the necessaries, even to the extent of regulating prices. This seems radical, but let some one sit down and try to work it out some other way and see what other conclusion can be reached.

"There are just three courses open; First, to go back to the old rule of competition; second, to permit these combinations and large concentrations of wealth to continue and regulate them; third, to own them."

NOT ON HAND FOR SENTENCE.

Convicted Lawyer's Absence from New Brunswick Doesn't Worry Court.

Harry B. Cook, a lawyer who was convicted of obtaining money under false pretences after two trials and who was to have been sentenced at New Brunswick yesterday, was out of town when sentence time arrived. Where he has gone or what his intentions are have not been definitely ascertained.

"Mr. Cook went away early this morning," his wife told a reporter. "His daughter went with him, and he went to see a party whom he thought could give him assistance in his difficulty. He does not intend to remain away. I have his word for it, and I have not the least doubt on the subject. His mother is prostrated, and he is not the man to leave her in that condition. He will be here when he is wanted. I believe he purposes to see Judge Daly and Prosecutor Booraem when he returns."

Court officials were inclined to believe that Mr. Cook's absence was only temporary. Prosecutor Booraem did not move for sentence because of representations that the defendant was too ill to appear. The defendant is not under bonds. Cook is a prominent Democratic politician and has been practicing at the Middlesex bar for twenty-nine years. His work was mostly criminal cases.

Rev. A. G. Wakefield, of Brooklyn Tabernacle, will give a free lecture tomorrow afternoon at 3 o'clock at 536 West Fifth street, the subject being, "The Three Ways."

Rev. Dr. Arthur H. Goodenough, superintendent of the New York district, New York East Conference, will preach at the First M. E. church tomorrow morning on the theme, "The True Imperialism."

—Press Want Ads. Pay.

SERVICE evidenced by GROWTH

An institution's ability to render satisfactory service to its patrons, is shown in no better way than by its steady and constant growth.

The increasing popularity of this Company is amply evidenced by an increase in deposits from $129,000 to $268,000 since September.

Our facilities are at the disposal of any one who wishes careful individual attention given to his banking affairs.

THE STATE TRUST COMPANY
CAPITAL $100,000.00

HIGH SCHOOL'S TEAM DEFEATS COLLEGE NINE

Upsala College baseball team came to Plainfield this morning and went home minus a ball after a most exciting ten inning contest. Clarke pitched for the home team and put it all over Berg, who twirled for the collegians.

Scoring began in the second inning when each team scored a run. After the visitors had scored one with the help of a couple of errors, P. H. S. retaliated with a brace of hits and a run. Clarke made a two bagger in this inning and Hanrahan followed it up with a single which was enough to score Clarke.

In the fourth session P. H. S. nailed the game only to lose her grip in the ninth, but in the tenth the local boys came back with another talley which finally put the pellet away in their bat bags.

The lineup—P. H. S.—Heron, 3b; Grisley, 2b; Davenport, ss; Good, rf; Clarke, p; Hanrahan, lf; Denny, rf; Ulrich c; Shrager, cf. Upsala College—Friendberg, 3b; Arthur, c; Haldia, 1b; M. A. Swanson, 2b; Bergquist, lf; M. L. Swanson, cf; Bostrom, ss; Berg, p; Armond, rf.

Score by innings:

P. H. S.	0	1	0	2	0	0	0	0	0	1—4
Upsala	0	1	0	0	0	0	0	1	1	0—3

Umpire C. R. Bostwick.

GOV. WILSON'S VIEWS ON 'OREGON SYSTEM'

Before a crowd that thronged the auditorium of the Third Regiment Armory to the doors at Portland, Oregon, last night Governor Wilson, of New Jersey, was received by a great crowd. The Governor took the "Oregon System" for his theme, though his talk was entitled, "Good Government," during which he explained that the initiative and referendum as well as direct primary nominating systems were a credit to the citizenship of the State.

Governor Wilson stated that some of the laws could be amended with a view of making them more intelligent as well as more effective and explaining his ideas on some of these points, he also took occasion to reiterate his aversion to the recalling of the judiciary. On this score he said:

"As to the recall it must be never very stubborn or very stupid. While I heartily favor the use of the recall for all administrative offices I do not approve of it for the judiciary on the theory that one of the greatest dangers with which we are beset in our efforts to secure better government is impatience. We are prone to use too much haste; to take too many short cuts. I admit that, logically, it is unanswerable that if we elect judges we have the right to recall them but I don't care a popper of corn for logic."

Governor Wilson and party left late last night for the North, being scheduled at Tacoma, Seattle and Spokane the next three days.

NOT GERAN'S BILL.

Assemblyman Disclaims Authorship of Measure.

Elmer H. Geran, father of the Geran act, delivered an address before the Men's League of the First Presbyterian church last night at Hoboken. After disclaiming authorship of the bill he said he was new in politics and not well posted.

He told how Governor Wilson at the conference over the bill overcame the objections, and then declared that 40 per cent. of the voters of Monmouth, Middlesex and Bergen counties were purchaseable and that he believed the so-called Geran bill would do away with much of that corruption.

Rev. Dr. and Mrs. Arthur Goodenough, of New York, are xisiting their son, Arthur T. Goodenough, of West Front street.

Mrs. Benjamin Evans, and daughters, Wilma and Margaret, of West Fourth street, are spending a few days with Mrs Evans' sister, Mrs. Joseph Dunham, of New York.

Mrs. Peter Floersch, who was badly cut by the turning up of a sharp chisel on which she stepped a week ago, is improving rapidly. Dr. P. J. Zeglio, the attending physician, said this morning that Mrs. Floersch had recovered from the shock of the accident and that the wound was healing nicely.

—Press Want Ads. Pay.

AMUSEMENTS. AMUSEMENTS.

Boynton Beach
OPENS MAY 27
Grand Opening May 30
ALL ATTRACTIONS UP-TO-DATE
CAVALLO'S ORCHESTRA FINE RESTAURANT
JUST THE PLACE FOR A GOOD TIME
27—DON'T FORGET THE DATE—27
5 19 3

LIBERAL INTEREST PAID ON DEPOSITS

4% on SAVINGS ACCOUNTS

3% on CHECKING ACCOUNTS of $500 or more.

CITY NATIONAL BANK

Capital - - $150,000.00
Surplus and Profits - 280,000.00
(all earned)

Automobile Owners.

Have you Accident Insurance relieving you of liability, and insurance against fire and theft? We also issue policies against Burglary, Theft and Larceny in residences, stores and other buildings. Strongest companies.

ELSTON M. FRENCH
REAL ESTATE AND INSURANCE
171 NORTH AVE., Plainfield, N. J. 141 BROADWAY, New York City
5 16 1m

PERSONAL.

Charles Kugler, of Green Knoll, has been spending a few days with friends here.

Mr. and Mrs. William Nevius, of this city, have been visiting relatives at Readington.

Miss Lydia Agans, of Plainfield, is visiting Mr. and Mrs. David Housel, of Centerville.

Mrs. Edward Demarest, and son, of Liberty street, are visiting relatives at Shelton, Conn.

Miss Cora Backer, of this city, has been visiting Mr. and Mrs. William Dalley, of Whitehouse.

Edward Scarlett, of this city, has returned from Harlingen, where he has been visiting relatives.

William Stryker and Miss Flora Kirch, of this city, who have been visiting at South Branch, have returned.

HIGH SCHOOL NOTES.

The tennis committee has decided to call off the proposed tournament this year because of delinquents in lessons having to drop out of the team. The committee has accepted a challenge from Leal's School for a match in boys' doubles which will be played Saturday, May 27, on the High School court.

Entries closed yesterday for the strength tests which will be held at Parker Field within a few weeks. A large number of boys have entered.

Mrs. Thomas Gurnell.

Mrs. Thomas Gurnell, a former resident of this city, died suddenly at her home on East 39th street, Brooblyn, yesterday, after a short illness. She is survived by her husband and two sons, John and Thomas Gurnell, Jr., both of Brooklyn; a sister, Mrs. Martin Galbraith, of this city, and a brother, John Kilbride, of New York city. The funeral will be held at St. Mary's church, Monday morning and the burial will be in St. Mary's cemetery.

Rode Bike on Sidewalk.

For riding his bicycle on the sidewalk on West Front street, Johann Sitko, a Russian Pole, was fined $2 and sentence suspended owing to the fact that the young fellow was ignorant of the law. A second offense will mean a combined fine amounting to $7.

—Press Want Ads. Pay.

AMUSEMENTS.

PROCTOR'S
VAUDEVILLE THEATRE.
THE BEST REFINED VAUDEVILLE
ENTIRE CHANGE MONDAY AND THURSDAY.
TODAY'S PROGRAM.
Dorothy Rogers & Co., sketch, "Babies a'la Carte;" Connelly, Reynolds Co., talking comedians; Carl Damann Troupe European Acrobats; Bert Jordan, Eccentric Dancing.

FREE

Your Auto Tires thoroughly inspected free of charge by our tire expert. This should be done before starting the busy season with your car. Repairing in all its branches, done right both in price and material.

F. L. C. MARTIN AUTO CO.
Park Ave.

SEMI-FINAL RESULTS IN TENNIS TOURNEY

The feature of the tennis tournament at the Plainfield Country Club, yesterday afternoon, was that Miss Barbara Fleming, of this city, who captured a National indoor title last winter, together with Harold H. Hackett, defeated Miss Elizabeth H. Moore, the former National champion, and Lyle E. Mahan, 6-4, 6-1, in the semi-finals for the mixed doubles. The match was one of the best thus far played on the local courts and afforded Miss Fleming an excellent chance to show her ability.

Miss Adelaide Browning paired with W. M. Hall also won their match, defeating Miss Clara Kuttroff and G. C. Shafer, 6-4, 6-0. The semi-finals of the men's doubles also resulted in some fine playing, which brings Harold H. Hackett and C. R. Gardner in the final with T. R. Pell and Lyle E. Mahan. The summary:

Plainfield Mixed Doubles—Semi-Final Round—Miss Barbara Fleming and H. H. Hackett defeated Miss Elizabeth H. Moore and L. E. Mahan, 6-4, 6-1; Miss Adelaide Browning and W. M. Hall defeated Miss Clara Kuttroff and G. C. Shafer, 6-4, 6-0.

Men's doubles—Semi-final Round—H. H. Hackett and C. R. Gardner defeated G. F. Tourchard and G. C. Shafer, 6-3, 6-3; T. R. Bell and L. E. Mahan defeated W. B. Cragin, Jr., and W. M. Hall, 6-1, 6-8, 6-3.

SUFFRAGETTE LEADER IS EIGHTY-EIGHT TODAY.

Antoinette Brown Blackwell, the first woman minister ordained in the United States and one of the first leaders in the suffragette movement, yesterday at Elizabeth received congratulatory messages from all parts of the United States on her birthday anniversary, which occurs today.

She is eighty-eight years old. Mrs. Blackwell is associate pastor of All Souls' Unitarian church. She was born in Buffalo, N. Y., and was a warm friend of the late Susan B. Anthony. She was a guest of honor at the recent suffragette parade. She resides in Bayway, near Westfield avenue, Elizabeth.

Rev. Dr. C. E. Herring, of the First Presbyterian church, will exchange tomorrow morning with Rev. Franklin K. Mathiews, of Scotch Plains, and in the evening Dr. Herring will speak on "The Historic Places in the Wilderness of Judea and the Plains of the Jordan."

—Use Daily Press want ads. They bring results.

P. H. S. SENIORS WALLOPED BY SOPHOMORE TEAM.

The sophomore team of the Plainfield High School won another game yesterday defeating the seniors by a score of 12 to 4, and gaining the lead in the interclass series. Coughlin's pitching had the seniors looking crosseyed from the very start while Banks' slants were batted all over the lot.

Six runs came across as the sophomores' portion in the first inning and they kept right on scoring in alternate innings until the end of the game. There was not a hit made off Coughlin until the seventh session when Banks and Clarke got to him for a couple of bingles. Exceptionally fine fielding support helped out for the sophs. No record was kept of the errors committed by the seniors, but they were many and frequent.

The lineup:

Seniors—Clarke, 2b; Shrager, ss; Wilson, rf; Berse, lf; Hatfield, 3b, Schuck, 1b; Schwed, cf; Banks, p; W. Banks, c. Sophomores—Sharkey, c; Heron, 2b; Rosenson, ss; McDowell, lf; Coughlin, p; Bryniskey, 3b; Guttridge, 1b; Jenkins, rf; B. Rosenson, cf.

Score by innings:

Seniors	0	1	0	0	0	1	0	2	0	—4
Sophomores	6	1	0	1	0	2	0	1	1	—12

Umpire—Kenney.

MAY TWENTY-SECOND.

1807—The trial of Aaron Burr, former vice president of the United States, for high treason began at Richmond.

THE DAILY PRESS.

THE WEATHER.

Generally fair tonight and Tuesday, not much change in temperature.
Maximum, 81; minimum, 61.

Established May 10, 1887. PLAINFIELD, NEW JERSEY, MONDAY, MAY 22, 1911. Two Cents a Copy—$5 a Year.

HE BLAMES TARIFF

Senator James E. Martine Figures in Lively Clash With Senator Crawford.

ON RECIPROCITY QUESTION.

"Farmer-Orator" Interrupts Republican Senator's Speech Twice to Get a Whack at Protective Tariff.

Senator Martine, of New Jersey, and Senator Crawford, of South Dakota, indulged in a lively argument on the floor of the Senate during the latter's speech on the proposed Canadian reciprocity agreement. Senator Crawford took pessimistic view of the effect of the reciprocity agreement on the American farmer. "It will increase the number of abandoned farms, encourage soil waste and neglect and mark the beginning of the end of the American farmer in many lines of production, declared the South Dakota Senator.

"I should like to ask the Senator if abandoned farms have not been brought about under the system of Republican high protection?" broke in the New Jeresy Senator, as he continued: "Previous to Republican high protection did we ever hear of abandoned farms? Yet throughout New England—not in the in the far Dakotas, but in New England—farm after farm is today abandoned under the iniquitious system of your so-called high protection."

Mr. Crawford.—If the Senator from New Jersey will be patient I will discuss that, and I will show that under the present tariff on farm products and under present conditions, whatever abuses there may be, there has been a falling off in the number of abandoned farms in New England, and we want to let the progress we are now making go on.

Mr. Martine.—That has been largely due to immigration and not to the iniquitious system that has burdened the farmer.

Mr. Crawford—I do not agree with the Senator in his claim that it is because of immigration. It is because farming has become profitable and as long as farming can be kept profitable the number of abandoned farms will continue to grow less.

Mr. Martine—I want to ask under what system and what administration policy this horrid condition (congested living conditions in big cities) that is pictured in the eloquent address of the Stnator took places? Was it under Republican policy or under some other policy? Answer; please answer.

Mr. Crawford—We had in my recollection, as young as I am, about four of Democratic rule, and I do not remember that conditions were alleviated in one particular during that period.

Mr. Martine—You have not alleviated them in ten times four years.

Mr. Crawford—I say this will never come to pass if the bars are thrown down and the products of alien farmers admitted on the same basis with our own.

A little later in his speech Senator Crawford referred to the great cost of fertilizers that American farmers are compelled to buy. He declared that the wheat growing States in 1910 spent $40,409,000 for fertilizer, an increase in this item of expense of 51 per cent. in ten years. Here, again Senator Martine interrupted the North Dakota Senator, the Congressional Record reporting the debate as follows:

Mr. Martine—Will the Senator permit a word here.

Mr. Crawford— Yes, I do not care for extended remarks though.

Mr. Martine—No; I shall not make any. But fertilizer, of which the Senator speaks, is a prize necessity in this country, and growing more and more so each year. Then I ask, if the Senator's heart beats so fondly for the farmer, why is it in your scheme you have not relieved fertilizer from the iniquitious tax which is a burden? Kainit, German salats, which is the basis of fertilizer, and the other fertilizers—

Mr. Crawford—I am afraid the Senator from New Jersey is making a speech.

Mr. Martine—And the other fertilizers that are controlled by the Standard Oil Company are all on the tariff list. So, if the Senator believes that which he speaks, lift the burden and let us have fertilizer free, so that we need not ask odds of Canada or any other country.

Mr. Crawford—As for my sincerity, I cannot help the Senator's incredulity, but this very much accused Payne tariff law did take the tariff off sulphate of ammonia, and our Southern brethren were all demanding it, because it went into fertilizer. We did something, after all.

—Automobile to hire by day or hour; first-class reference. Charles O. Pearson, 826 West Fifth street. 'Phone 775. 5-12 tf•••

OPEN AIR MEETING DRAWS A BIG CROWD

The first of a series of open air meetings to be conducted by the Religious Work committee of the Y. M. C. A. was held at the Jackson building, corner of Front street and Madison avenue, Saturday night, and proved a great success. A crowd of fully 400 people remained throughout the service and paid marked attention to everything. Brief addresses were made by Rev. Charles S. Kemble, pastor of the Monroe Avenue church, and Rev. Franklin K. Mathews, of the Scotch Plains Baptist church. Musical numbers were contributed by Edward Brunn, who sang two solos, and Edmund Young, cornetist. Secretary Herbert E. Parker, of the Association, was in charge. All were greatly pleased with the interest displayed and the belief exists that the series will prove of great spiritual benefit to those who cannot be reached by indoor services.

The next meeting will be held at the same corner next Saturday night at 8:15. The speakers will be Rev. Gabriel Reid Maguire, of the Park Avenue Baptist church, and Rev. Charles C. Caine, of Grace M. E. church. The participants use an automobile as an improvised platform and their position enables them to be easily heard and understood.

SCHOOLS' TEACHERS HOLD ANNUAL DANCE

The city public school teachers enjoyed their annual reception and dance Saturday night in the High School auditorium. Many friends of the teachers attended and helped to make the affair the most enjoyable yet held. The auditorium and platform were attractively decorated for the occasion the color scheme being pink and white. One teacher from each of the city schools was on the committee which had the affair in charge. A program of vocal and instrumental music preceded the dancing which was kept up until a late hour.

At intermission the teachers and their friends formed in line and executed a grand march which ended in the gymnasium where Benjamin Evans had prepared some dainty refreshments.

Among the pleasing features of the musical program were a soprano solo by Miss Edith Bechtel; baritone solos by Frederick Greene and Roy Titsworth; a chorus, "The Copper Moon," by the Misses Ada Stark, Dorotha Bull, Mary Searle, Lena Bass, Ethel Sleight, Pearl Knapp, Jean Gilfillan, Elizabeth, Greenleaf Helen Sadler, and Minie Copeland. Miss Mabel Maxson played acceptably a piano solo and Mr. Schultz contributed a violin solo. A quartet selection by Miss Eunice Eckert, Laura Bristol and Messrs. Roy Titsworth and Luther Banks proved a hit.

DE MOND SOMERSET'S DEMOCRATIC CHAIRMAN

William J. DeMond, of Somerville, was elected chairman of the Somerset County Democratic Committee, at the meeting on Saturday at Somerville, succeeding Michael W. Scully, who retired. The latter is now a member of the county tax board. Walter C. Linbarger, of the borough, was re-elected secretary.

The committee endorsed the administration of Governor Wilson and also the work of Assemblyman LaMonte. After the business session there was an informal explanation of the Geran election law. The committee was the guest of Assemblyman LaMonte at the Lake Hotel, after the meeting.

After Auto Speeders.

Mrs. John Harding, of Terrill road, reported to the police on Saturday that an automobilist was racing up and down that thoroughfare at the rate of fifty miles an hour. She reported the number as 73 M. Patrolman Saffron was sent to investigate and arrived in time to see the machine crossing Terrill road bridge at a forty mile clip. Another automobilist whose car number is 7,188 N. J. is sought by Mayor Moy. The charge against the owner will be speeding.

Exchanged Pulpits.

Rev. S. L. Loomis, D. D., of Westfield, occupied the pulpit of the Congregational church yesterday morning in exchange with Rev. Charles L. Goodrich. His sermon on "What's the Use" impressed a large congregation.

—High grade line of bicycles, motorcycles, etc. Jack Horner, 33 Somerset street. 3 10 fmw tf •••

POST OFFICE CLERKS PREPARE FOR THEIR STATE CONVENTION HERE

Photo by Langhorne— —Courtesy of the Newark Sunday Call.

The annual convention of the New Jersey Branch of the United National Association of Postoffice Clerks will be held in this city Tuesday, May 30. Plainfield Branch, No. 787, entertaining the convention, for the first time. It is expected that there will be at least one hundred delegates from all parts of the State and in addition many postmasters, together with prominent officials from the department at Washington.

The Plainfield branch has a membership of ten, and they are busy arranging all details for the entertainment of the convention. The names of those in the accompanying picture are as follows:

Top row, left to right—Ernest A. Millard, Elmer K. Squiers, secretary and treasurer; George A. Bailey, Clarence V. Rittenhouse, James B. Conklin, president; Howard F. Miller. Second row—Assistant Postmaster James A. Martin, Daniel T. Clawson, Postmaster E. H. Bird, Superintendent of Carriers Edward T. VanWinkle, William B. Sharp. Bottom row—LeRoy S. Hann, Alfred E. LaPorte, State president; William H. Thorn.

BOYS ENJOY VISIT TO PRINCETON UNIV.

More than thirty boys from the local schools enjoyed an automobile trip to Princeton on Saturday, where they witnessed the baseball game in which Princeton deefated Harvard 5 to 0; the boat race on Carnegie Lake, had a fine dinner and listened to the singing of the students on the campus in the evening. The affair was arranged by the Princeton Club of Plainfield, the object being to stimulate an interest among boys in Princeton University with a view to making them possible students.

Henry Cochran, Clinton Ivins and Lawrence Tweedy had charge of the outing and they enlisted the co-operation of George P. Mellick, Dr. Ellis W. Hedges, W. J. Buttfield, J. P. Stevens, Edward M. VanBuren, Dr. F. E. DuBois and Mrs. Frederic G. Mead, who kindly loaned their automobiles for the trip. The boys met William Roper, head coach; Captain White of the baseball team and Captain Hort of the football eleven.

These were in the party:

Warren Butler, Orton Dale, Jack Phillips, Jack Grossett, Walter Hedges, Voorhees Borden, Duncan Mellor, William Holstein, Bruce Buttfield, William Garrigues, Philip Garrigues, Jack Greason, William Mellor, Rodman Parvin, Jack Stevens, Robert Stevens, Nat Stevens, Dale Warren, Allan Heely, Tom Ladd, Charles Ivins, Morris VanBuren, Donald King, Clay Irons, William Irons, Tom Ball, Gus. VanDeventer, Phil VanDeventer, Clement Moore, Jack Zerega, Ludlow VanDeventer and William Scribner.

7th DAY BAPTIST MEN HOLD ANNUAL BANQUET.

The Men's Club of the Seventh-Day Baptist church held its annual meeting and banquet in the church parlors last night, when these officers were elected: President, Dr. Marcus L. Clawson; vice-president, Raymond E. Burdick; secretary, Frank A. Langworthy; treasurer, Roland M. Davis; executive committeemen, Dr. O. B. Whitford and C. W. Spicer.

Following the business session, the banquet took place. This was prepared and served in a satisfactory manner by Mrs. Henry Johnson. There were several short speeches by members of the club and humorous selections were given by Prof. King, of Newark. Dr. Henry M. Maxson gave a ten minute talk on "Education," in which he described a recent trip to several public schools in New York, where he witnessed a Wonderful transformation in the children through education in the schools.

The affair was in charge of the program committee of the club comprising O. S. Rogers, chairman; Dr. O. B. Whitford, Dr. Marcus L. Clawson, Rev. Edwin Shaw and C. W. Spicer.

—Use Press want ads.

TALKS TO JUNIORS

Rev. Mr. Kemble Preaches to Four Local Councils of the Jr. O. U. A. M.

AT MONROE AVENUE CHURCH.

The Pastor Points How Distinction Between Fatherhood and Motherhood is God's Treatment of Men.

Members of Franklin, Somerset, Benevolent and Plainfield Councils, Jr. O. U. A. M., but chiefly from Somerset Council, attended services at the Monroe Avenue M. E. church, last night, when Rev. C. S. Kemble, the pastor, preached. The edifice was decorated with the stars and stripes. There was special music, the offertory being rendered by William Stewart on a marimaphone, an instrument of his own invention.

Mr. Kemble took his text from Hebrews 12: "He dealth with you as sons," and in it he showed the distinction between fatherhood and motherhood in God's dealing with men. While tender as a mother in His comfortings, God does not coddle His sons, does not seek to shield them from every rough wind, from every cruel blow. He lets them receive hard knocks, meet rebuffs, suffre disappointments because only in such schools can manhood be wrought out.

"What God desires in men,' said Mr. Kemble, "is virtue, not innocence and virtue comes of temptation met and conquered. God gives men the perilous boon of liberty not because they could not be better cared for if swayed irresistibly toward right action, but because liberty is the only school that develops character.

"The patriotism of peace was exalted to an equality with the patriotism of war because it often took greater courage fro one to live every day, to live out the truth that he dreamt while his friends met his conduct with doubt and the world with contempt, than to die on the field of battle.

"That God allows us to meet every sort of danger and misfortune is not a sign that he does not love us, but only that his love is the rugged love of a father determined to have heroic sons, rather than the tender love of a mother intent on saving us pain."

Hold Union Service.

The Swedish Congregational church members joined in a union service with the members of the Congregational church last evening, the visitors singing some hymns, accompanying themselves on stringed instruments. There was a large attendance and the announcement was made that the debt of the Swedish church had been finally cancelled by contributions from its members.

PROMOTIONS MADE ON CADET CORPS

Three Plainfield students at Rutgers College received promotions for next year at the exhibition drill of the corps cadets in New Brunswick on Friday. Arthur B. Titsworth, class '12, was given the rank of cadet captain, from the position of second sergeant; G. Stanley Robins, class '13, was promoted to the rank of cadet first sergeant from cadet corporal and Cornelius F. Schenck, class '13, was advanced from the ranks to the position of cadet second sergeant.

According to the laws of the State militia, six cadets are recommended each year to the United States War Department and to the Adjutant-General of the State for having shown excellence in military drill and tactics. Frederic M. Smith, of this city, a senior and who has held the office of adjutant and captain in the battalion this year, received the honor of being among the six recommended men.

The exhibition drill this year was of exceptional merit. A skirmish and sham battle attack together with an exhibition of the Butt's manual exercises were the features of the affair. Cadet-Major John R. Sexton, of Long Branch, was in command of the battalion. He received the appoinement of best soldier for the year. First Lieutenant A. E. Ahrends, 29th U. S. Infantry, the commandant of the battalion, and three commissioned officers from the Second Regiment reviewed the drill. Many Plainfielders witnessed the exhibition, which was followed at night by a military ball in the college gymnasium.

LOUIS MILLER STRUCK BY AUTO, NO. 21,203, N. J.

While attempting to board a Netherwood trolley car on Saturday evening, Louis Miller, of 1322 Lake street, was struck by a passing automoblie and thrown about twenty feet. He was taken in a cab to the office of a local doctor where his wounds were dressed. No bones were broken but Mr. Miller was severely bruised about the body. His son, Raymond, who was with him assisted to put his father in the cab and a companied him to the doctor's. The number of the car was 21,203, N. J. The owner will be looked up.

Mrs. W. H. Scott Entertains.

Mrs. William H. Scott, of West Seventh street, gave a bridge whist party at her home Saturday afternoon from 2 to 6 o'clock. There were forty guests from New York, Philadelphia, Long Island and Westfield and this city. Thirty-two people engaged in the play, which was spirited. At the conclusion awards were made to Mrs. P. B. Cregar, Mrs. Charles Rice, Mrs. C. O. Deakin and Mrs. F. C. Langhorne. The rooms were altractively decorated, the colors being pink and white. Maresi served refreshments.

—Use Press Want Ads.

ITALIAN IS INJURED IN TROLLEY ACCIDENT

A peculiar accident happened on Saturday afternoon at about 4:30 o'clock in which Joseph Primato, an Italian, was struck by a main line trolley car and seriously injured, although he received no broken bones.

Primato was about to cross Somerset street when the car came along in charge of Motorman John Morgan and Conductor George Frye, both of Elizabeth. As the car was about to pass the switch at this point the front trucks took the points all right, but the rear trucks skipped the switch and started the rear end of the car down Somerset street just as Primato started to cross the street. The car struck him and knocked him down.

Primato was hurried to Muhlenberg Hospital where City Physician C. F. Lufburrow made an examination of the injured man. After having his wounds dressed Primato was taken to his home on Cottage place and this morning he was reported to be improved. No arrests were made.

Marjorie Schind, of a daughter of Mrs. Louis Schind, of the borough, had a narrow escape from serious injury in the same accident. Miss Schind was struck on the arm and had her coat torn nearly off her body. Her arm was severely bruised.

REV. L. R. HOWARD TO ACCEPT A PASTORATE

Rev. Lawrence Riggs Howard, former pastor of Hope chapel, spent a part of Thursday and Friday visiting local friends. He had been in New York attending the graduation exercises at Union Theological Seminary and made the hasty trip to Plainfield previous to leaving for Binghamton, N. Y., where he preached yesterday. During his stay here he was a guest at the home of Mrs. Cairns, of West Fifth street.

Mr. Howard resigned his pastorate in this city last fall, because of his health. He has since been enjoying outdoor life at Glencoe, Ill., and in the State of Washington and has completely recovered physically. Mr. Howard has been living recently with Mrs. Howard's mother, Mrs. Kellogg, of Buffalo, but for the past three Sundays has occupied the pulpit of the First Presbyterian church at Binghamton. He has been verbally asked to occupy the pastorate and following a congregational meeting Thursday of this week, he will receive a formal call. Mr. Howard has announced his intention of accepting. The church building is of modern brick construction and has a large membership. There is a handsome manse attached.

The fact that Mr. Howard has regained his strength and is able to resume pastoral work is a source of much pleasure to all who bespeak success for him in his new field.

EDWARD A. MOSHER DIES IN 73RD YEAR

Edward A. Mosher, aged seventy-two years, for twenty-eight years a proof-reader on the New York World, died at his home, 509 Greene avenue, Brooklyn, yesterday of heart trouble. He was the son of Pinkham Mosher, of New Market, and he was born at the old homestead in 1840. He resided in this vicinity for nearly thirty years. When the Sabbath Recorder was published in New York many years ago, Mr. Mosher was employed on that publication, and he had always been engaged in newspaper work.

Mr. Mosher is survived by his wife, two sons, Clinton E. Mosher, of Brooklyn, and Arthur Mosher, of this city; one brother, Henry Mosher, of this city, a sister Mrs Sarah Burdick, of Westerly, R. I., three nephews, William and Edward Mosher and Joseph M. Harkins, and two nieces, Miss Florence G. Harkins and Mrs. Charles H. Dunham, all of this city.

The funeral will be held at the late home tomorrow afternoon at 3 o'clock and the burial will probably be in Hillside cemetery.

Dr. Ward Unable to Preach.

Rev. Dr. George M. Ward, president of Wells College, who was announced to preach at the Crescent Avenue church, yesterday, was unable to do so, being taken suddenly ill. Rev. Dr. S. T. Carter, of this city, occupied the pulpit in the morning and in the evening William D. Murray had charge of the service and spoke on the subject, "The Christian Laymen."

—Wheels, tires and springs for baby carriages. Jack Horner, 33 Somerset street. 3 10 fmw tf •••

SUIT AGAINST CITY

Certiorari Proceedings Instituted in Kensington Ave. Extension Matter.

WILLIAMS SERVES THE PAPERS.

Common Council's Action in Passing Ordinance Over Mayor's Veto —There Will be a Hearing in Supreme Court.

Howard H. Williams, one of the affected property-owners, today srved papers on Mayor G. W. V. Moy, in certiorari proceedings brought in the matter of the ordinance and resolutions passed by the Common Council for the proposed opening and extension of Kensington avenue.

The writ which was allowed by Justice James J. Bergen, of the Supreme Court, is returnable on June 5 at Trenton, and will be argued at the June term of the Supreme Court.

The purpose of the action on the part of the protesting property-owners is to test the right of the Common Council to open and extend Kensintgon avenue. The ordinance in this matter was passed on December 5, 1908, and a further resolution providing for the appointment of commissioners to treat with the property-owners was adopted May, 1, 1911. This resolution was passed notwithstanding the objection of Mayor Moy, who vetoed the measure.

The Common Council passed the resolution in the face of strong protest made by property owners residing on Kensington avenue, who not only objected to the way in which it was proposed to open and extend the avenue, but also the heavy expense that would follow.

The action of the property owners will tend to hold the matter up for an indefinite period.

RICHARD BALDWIN HURT WHEN AUTO HITS HORSE.

Richard Baldwin, of North Plainfield, was injured by being knocked from a horse he was riding on Saturday afternoon near New Providence. The animal was later shot. According to reports an automobile driven by the proprietor of a Paterson silk mill struck the animal ridden by Mr. Baldwin and knocked them both to the ground.

The driver of the automobile, which contained relatives of Ernest B. Rubsamen, a member of the silk concern, failed to say anything about the accident beyond the fact that he thought it unavoidable. The chauffeur was put under $1,000 bonds for an appearance before the court. Bail was furnished by Mr. Rubsamen.

MRS. ANNA L. HURST, AGED TWENTY-EIGHT, DEAD.

Mrs. Anna L. Hurst, aged twenty-eight years, wife of Charles W. Hurst, and daughter of Mr. and Mrs. John W. Pitts, died yesterday at her home, 51 Leland avenue, from pulmonary trouble. She had been ill some time. She is survived by her parents, a husband and three children, two sons and a daughter. The funeral will be held at the late home Wednesday afternoon at 2 o'clock. Rev Dr. C. E. Herring, of the First Presbyterian church, will officiate and the burial will be in Hillside cemetery.

Talk on Olympic.

The "Olympic," which will start on her maiden voyage to New York June 14, adds interest to an illustrated lecture to be given tomorrow night at 8:15 at Hope chapel by Emerson E. Parvin, secretary of the International Mercantile company, of New York, the owners of the White Star Line. This free lecture, entitled, "The Largest Steamer in the World," will be given under the auspices of Howard McWilliams' Bible class, and will be illustrated by lantern slides never before shown, and during the course of the lecture many interesting details of the great steamer, and of ocean travel generally, will be touched upon.

Mrs. VanWinkle President.

At a special meeting of the Ladies' Christian Work Society of Trinity Reformed church, held this afternoon, Mrs. E. T. VanWinkle, after much persuasion, consented to serve the society during the coming year as its presiding officer and she was unanimously elected as president.

Mr. Broek's Uncle Dead.

Rev. J. Y. Broek, pastor of Trinity Reformed church, received word today that his uncle, Henry Broek had died at his home in Hollond, Michigan. The information came in a letter.

1911 Cars for Hire at Thompson's garage by hour, day or week; rates no higher than charged for old cars. 5 19 3 •••

WASH DRESSES AND WASH SUITS—We have the finest and prettiest line of ready-to-wear Wash Dresses you have ever seen; also a big line of Linen Coats, suitable for automobiling.

A. E. Force & Co.

"THE WHITE STORE".

WE GIVE "S&H" THE STORE THAT SAVES YOU MONEY. GREEN TRADING STAMPS.

Premium Parlor on 3rd Floor.

TRUNKS—When you travel you want a trunk that will go to the end of the world with you; a trunk that will laugh at the baggage smashers; we have them at lowest prices.

We Will Continue the Embroidery Sale

for a few days in order that those who could not come to the store during this great bargain event, may be able to do so within the next few days.

These Embroideries are sold by us at just about half their regular value.

10c Embroidery Values for - - 5c Yard

Consisting of edging, insertion and beading in swiss, cambric and nainsook, suitable for dress trimming and underwear.

20c Embroidery Values for - - 10c Yard

In various widths and patterns on swiss, nainsook and cambric; large variety of good styles to select from.

29c Embroidery Values for - - 14c Yard

Big range of patterns in this lot, in all widths, on swiss, cambric and nainsook; suitable for dress trimming.

39c Embroidery Values for - - 19c Yard

Suitable for dresses and skirts, in a large variety of styles, patterns and widths; also fine swiss galloons.

$1.00 Flouncings and Embroideries for - 59c

These are 27 inches wide in a large and beautiful variety of the very best styles—Don't fail to see them before the sale is over.

This Will Be the Banner Wash Goods Season

and we are fully prepared to meet all requirements, having on our shelves the largest and most complete stock in this section of the State; this is no idle boast, as we can fully demonstrate to your satisfaction every claim we make. Following are enumerated a few of the many lines we carry:

LAWNS AND ORGANDIES—Splendid variety of these ever popular fabrics in floral, striped and checked effects; all of this season's best designs; prices ..... **10c and 12½c**

DRESS GINGHAMS—All of the staple kinds that stands the test in the wash tub; these fabrics hardly need any comment, for Barnabys, Bates and Ideal Zephyrs are too well known; price **15c**

BORDERED LAWNS—An immense stock of these popular bordered effects; this season's new color combinations in the light and dark grounds; cool and sheer for warm weather wear, at ..... **20c and 25c**

SECO SILK—This popular silky fabric we carry in all the best shades; looks as pretty as the finest silk; plain, figured and dotted effects; makes pretty evening and street gowns ..... **25c and 35c**

MERCERIZED PONGEE AND CORDED SILK BATISTE—In a variety of the best colors; these fabrics have all the appearance of the finest Jap silks, but don't cost as much; only ..... **25c yard**

The Kabo Corset If the corset you have been wearing is not all that you wish it to be, we would ask you to come here to our Corset Department, where we can supply you with the famous Kabo Corset; the corset that keep their shape and gives you a stylish figure. There's a Kabo for every figure, and if you begin to wear one, you will see the improvement at a glance—We also fit them.

Install an Economical Heating Plant

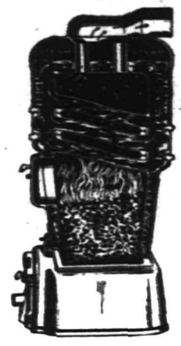

Here is a sectional view of the boiler that gives most heat from least fuel—The BOYNTON "Square Pot" Boiler.

See how directly the fire comes in contact with interior water surfaces, thus giving rapid circulation with free steaming. No heat escapes from a

BOYNTON

"Square Pot" (Patented)

BOILER

until its full energy has been expended in house comfort. All BOYNTON boilers and furnaces have the famous "square pot." This pot gives greatly increased fire surface with perfect combustion and clears most easily of ashes. See your dealer about BOYNTON "square pot" boilers and furnaces—he'll tell you a lot of things worth knowing if you have a house to heat.

BOYNTON FURNACE CO.
27th St., Near Broadway, New York

der, at Harlingen.

F. A. Musgrave has rented one of the new Frazee houses in East Cliff street.

Miss Ida Fleming, of Mercer street, is the guest of relatives in Philadelphia.

Mrs. Henry Tunison is in Rahway visiting her sister, Mrs. Melbourne.

Miss Anna Jamison, of West High street, is at Atlantic City.

NEWS OF THE WORLD FOR THE BUSY MAN

Twenty-seven new milk stations are to be opened in New York.

One hundred persons were injured by the fall of an aeroplane at Kurak, Russia.

Thomas Mott Osborne resigned as State Forest, Fish and Game Commissioner.

Justice Leon Sanders was re-elected grand master of the Order of Brith Abraham.

Earle L. Ovington went up in the fog at Garden City and remained in the air thirty minutes.

An excursion car on an electric line at Newark, Ohio, crashed into a buggy, killing a family of four persons.

Rabbi Wise declined to speak at the Lake Mohonk Peace Conference because of the resort's attitude toward Jews.

Two labor contractors were found guilty in Colon; the case followed the recent detention of a British vessel at that port.

The Venezuelans, dissatisfied with the administration of President Gomez, organized a junta to work for his overthrow.

A disptach from Havana stated that General Reyes would remain there awaiting orders from the Mexican Secretary of War.

Postmaster General Hitchcock announced that hereafter one hundred additional postal savings depositories will be established each week.

For the first time young women were invited to meet with the Rockefeller Bible class in the Fifth Avenue Baptist church, New York.

A twenty-foot anaconda, said to be the largest snake ever brought to this country, was placed on view at the New York Zoological Gardens.

In view of M. Monis' necessarily prolonged absence, it was thought probable that his Cabinet would resign; M. Cruppi is now conducting the Moroccan situation.

The body of a young woman who was prominent socially at Nashua, N. H., and who had been worried about the health of her fiance, was found in the Merrimack River.

Five sisters, ranging in age from seven to sixteen years, were burned to death in Utica, Kan., as a result of a fire which started in a restaurant conducted by their father.

James G. Tighe, a New York city magistrate for twenty years who failed of re-appointment by Mayor Gaynor, committed suicide by inhaling gas in his Brooklyn home.

President Taft addressed a meeting of negroes in Washington and expressed his congratulations on the raising of $100,000 for a Colored Young Men's Christian Association in the capital.

Major Archibald W. Butt, military aid of President Taft, and E. W. Smithers, chief telegrapher of the White House staff, made a visit of inspection to Parramatta, Beverly, Mass., which is to be the summer White House this year.

Minister of War Berteaux was killed and the Premier of France, M. Monis, seriously injured, when an aeroplane, becoming unmanageable, crashed into the ministerial party gathered near Paris to witness the start of the Paris-Madrid race.

COME RAIN COME SUNSHINE

In all seasons and for all occasions there is to be found in the

Made In Berkshire

line manufactured by

Eaton, Crane & Pike Co.

a distinctive something which appeals to all users of fine writing paper.

Crane's Linen Lawn

in the new fashionable shades are the daintiest creations for this season.

Come in and see them

Lenox Stationery Store
102 Madison Ave.
TEL. 1036-R. BABCOCK BUILDING.
The Little Store Around the Corner.

Typewriters Bought, Sold, Rented and Repaired (all makes.)

CHAS. E. VAIL
Jeweler and Optician
has RE-OPENED at his new location
236 Park Avenue
Opposite North Ave.
All are cordially invited to inspect his new store.
Eastman's Kodak Supplies

Netherwood Bakery
H. HANSEN, Prop.
1135 Park Terrace 'Phone 1764
Home-made Bread, Rolls, Biscuits, Delicious Pies, Fancy Cakes and Specialties.
Ice Cream and Water Ices
Orders delivered at short notice; also on Sundays.

Go to John Lopresti's
405 WATCHUNG AVENUE
Pure olive oil, macaroni in all shapes All kinds of fancy fruits and a large assortment of strictly fresh nuts. Also confectionery, cigars and tobaccos.
'PHONE 440-J.

THE DAILY PRESS may be obtained from the following Newsdealers and Agents. 10c a week.

CITY.

Wagner & Moorhouse, The City Market, 125 North Ave.
E. E. Clevely.....157 North Ave.
Timbo & Co.....216 Watchung Ave.
W. C. Burns.....212 Watchung Ave.
Jos. Moiedesky.....247 West Front St.
Mrs. M. Jenson....667 West Fourth St.
Union News Co.....R. R. Station
J. C. Field, Jr.....411 Park Ave.
E. A. Laing.....149 W. Front St.
A. D. Mallison..Fourth and Liberty Sts.
M. Stetl.....111 Park Ave.
Debele & Stahl.....113 Somerset St.
W. H. Olmstead....321 Watchung Ave.
T. A. Garthwaite..Cor. 4th & Watchung
J. Mottley..Cor. E. 3rd & Richmond Sts.

SUBURBAN.

Dunellen.....R. Peters
New Market.....Corlell
Bound Brook.....Union News Co.
Somerville.....Jacob Genert
Westfield....C. F. Wittke, A. E. Snyder
Westfield.....L. Glasser
Scotch Plains.....Frank Anson
South Plainfield.....Hamilton
Fanwood.....Frank Anson
Netherwood.....W. H. Olmstead

AMONG OUR NEIGHBORS

DUNELLEN AND VICINITY.

Lakeside Council, Daughters of Liberty, will observe the sixteenth anniversary of its organization tomorrow night, by entertaining its members and friends. A program of vocal and instrumental music and addresses will be enjoyed, after which dancing will be a feature. Refreshments will be served during an intermission.

Washington Rock was the Mecca for numerous parties of young people from the borough and other places yesterday. The historic landmark is growing in popularity each year and any clear Sunday or holiday ses many large gatherings at the beautiful viewpoint.

The regular meeting of the W. C. T. U. will be held next Thursday afternoon at the home of Mrs. James Touzeau.

Mr. and Mrs. Orrin P. Curl, of Dunellen avenue, have been entertaining relatives from Plainfield.

Dr. Thomas H. Platt has resumed his practice after a week's absence out of town.

Michael Gallagher is spending several weeks with friends in New York.

SOMERVILLE.

The Somerset County School Board Association met at the courthouse Saturday morning. The attendance of the boards of education was large. The numerous school laws which were passed by the Legislature, were explained by H. C. J. Baxter, State superintendent.

David Loree, who has been connected with the Public Service Corporation office in Somerville for a long time, has been made superintendent of the local lighting plant at Willimantic, Conn. He will leave on June 1.

The Lawrence Mission Society held a delightful social Friday evening at the home of the Misses Vroom, West Cliff and Bridge streets. Each member invited two persons.

Lieutenant and Mrs. George Koehler, of Fort Lincion, N. D., are spending a month with the former's mother, Mrs. Koehler, in Somerville.

Mrs. Margaret H. Anderson, daughter of Mr. and Mrs. John Anderson, of Somerville, will graduate from Mt. Holyoke, Mass., next month.

The Ladies' Aid Society connected with the Methodist church went on a "May ride" through Duke's Park Friday afternoon.

The last of the series of congregational socials was held Friday evening in the chapel of the First Reformed church.

Mrs. A. R. Marten and daughter, of Bound Brook, are guests of her parents, Mr. and Mrs. Bechtold, near Harlingen.

Miss Ruth Potter, of Swarthmore, Pa., is a guest of Miss Abby Crammer, on North Bridge street.

Miss Jennie Voorhees, of West Cliff street, is visiting Miss Anna Stephens, at North Branch.

Joseph Ten Eyck, of New Centre, is visiting Mr. and Mrs. David Scudder, at Harlingen.

CASTORIA
For Infants and Children.
The Kind You Have Always Bought
Bears the Signature of Chas. H. Fletcher.

GO TO
GEORGE A. SCHEELEIN & CO.'S
for Fresh Jersey Meats and Poultry; also Fresh Jersey Vegetables. Extra Low Prices for Cash.
104 North Av., cor. Park. Tel. 463-R

VIEBROCK'S GROCERY,
(FORMERLY R. W. BARNES)
217 PARK AVENUE
Fruits, Vegetables, Delicatessen, and everything found in a well stocked Grocery Store. Prompt service, prices reasonable.
'Phone 1519-W HENRY VIEBROCK

A large assortment of *LION SHIRTS* at $1.00
A large assortment of HOSIERY for Men, Women and Children at
Putnam & De Graw's

HAWES STRAW HATS—better than ever—**$2.00 & $3.00**
PANAMAS $5.00 and $6.00
119 Park Ave. J. R. Blair

WALKS
We Construct Them
Trap Rock, Cement
Experience
R. G. BUSH
Tel. Con. 743-5 South Ave

The Sign of Quality Beer

This is a trade mark—the trademark of a brewery that for over half a century has enjoyed the reputation of brewing a beer so supreme in quality, so delightfully palatable and full of health giving qualities that its equal has yet to be produced.

You'll find this trade mark on every bottle of

Bartholomay
Rochester
Beer

Why should any intelligent family order a common beer for home use when it is just as easy to have a case of Bartholomay Rochester Beer put right in the cellar.

If you don't drink Bartholomay you don't treat yourself right.

Order today by phone or mail, and always remember

"Bartholomay means Quality"

Distributed by

HENRY HAURAND
68 Somerset St. 'Phone 229

—Use Daily Press want ads. They bring results.

STRAWBERRIES
We have them—not the green, tasteless kind, but those carefully selected for sweetness and flavor. Also Pure, Fresh Groceries, Fruits and Vegetables at reasonable prices.
Prompt, Free Deliveries.
W. W. DUNN
THE PARK GROCER
Duer St and Liberty St

IF there is anything needed to make your automobile trip more enjoyable, say in the line of an electric horn, which by the way is very useful in the country, or any of the other small supplies, give us a call and the probability is we have just what you want.
Plainfield Auto Tire Co.
407 Watchung Ave.

ESTATE OF EUGENE WIGGER, Deceased. Pursuant to the order of George T. Parrott, Surrogate of the County of Union, made on the application o the undersigned, administrator of said deceased notice is hereby given to the creditors of said deceased to exhibit to the subscriber under oath or affirmation their claims and demands against the estate of said deceased within nine months from the thirteenth day of May, 1911, or they will be forever barred from prosecuting or recovering the same against the subscriber.
JAMES P. POWERS, Administrator.
Fees $11.10 5 15 9 oaw m

ESTATE OF Samuel Warner, Deceased. Pursuant to the order of George T. Parrot, Surrogate of the County of Union, made on the application of the undersigned, administrator, c. t. a., of said deceased, notice is hereby given to the creditors of said deceased to exhibit to the subscriber under oath or affirmation their claims and demands against the estate of said deceased within nine months from the twenty-eighth day of Aprill, 1911, or they will be forever barred from prosecuting the same against the subscriber.
GEORGE WARNER,
5 1 9m Fees $11.10 Administrator, c.t.a.

KODAKS
Complete line of Photo Supplies
Printing and Developing
AT DOANE'S
115 Park Ave.

Parquet and Hardwood Floors.
Old Floors Refinished
GEO. E. WATT
150 North Ave. Tel. 333-w

JOHN WINZENRIED'S
Storage Wareshoue
816-818 WEST FRONT ST.
Separate Rooms—Clean and Dry.
Furniture removed with care.
Tel. 640-R residence 813 Lee place.

McCULLOUGH'S STEAM MILL.
21 Steiner place. North Plainfield, N. J
R. H. McCULLOUGH, Prop.
Sash, Blinds, Doors, Mouldings, Scroll Sawing Turning, etc.
Estimates cheerfully furnished.

I. GOLDBERG.
Tel. 1512-L. 510 Watchung Ave.
EXPERT LADIES' TAILOR.
Perfect fitting and good workmanship guaranteed.
Special prices on Linen Suits for this season. 5 10 tf m-w

YOUR DULL **Headaches**

Probably come from overstrained eye sight. Nine-tenths of the headaches are the direct result of eye trouble. Bring those troubles to us and let us prescribe for you.

All work guaranteed.

FREE EXAMINATION BY

Stiles & Co.

'HILADELPHIA EYE SPECIALISTS at 107 East Front Street, Every Thursday.

Hours 11:15 a. m. to 5 p. m.

If you are dissatisfied
with your paper service call on or 'phone
The Hustler
The best service in the city
Morning, Evening & Sunday Papers
'Phone 668-J
William H. Olmsted
331 Watchung Ave.

SURELY
out of our stock of over a million plants we have something you need. Summer Blooming Roses, Bulbs, Grass Seed, Flower and Vegetable Seeds, Hardy Plants and Evergreens, Khlos, Iris, Gaillardias. Visit our greenhouses at end of Netherwood trolley. Prompt deliveries.
STANLEY
159 EAST FRONT STREET.
Woodhull & Martin Building,
'Phone 928.

Central R. R. New Stands.
You can get it at the C. R. R. News Stands, both depots. Plainfield Daily Press and Elizabeth Journal on sale at both stands. Philadelphia Morning, Evening and Sunday Papers. Largest assortment of Magazines and Weekly Papers in the city. Back numbers procured. Brooklyn Papers, English Publications. Daily and Sunday Papers delivered. Orders left at stand receive prompt attention. Open Sundays.

COW REFORM.

Has the Plainfield Cato Betrayed the Plain People?

To the Editor of The Sun—Sir: In the interesting editorial in The Sun of Friday on "Cow Day in the Senate" you quote Farmer Jim Martine, of Plainfield, as saying that he can find hundreds of cows in New Jersey for $45 to $50. For the benefit and uplift of the farmers of Morris and Sussex counties, will you ask the Hon. Jim where in this State he can purchase a good milker for any such price? When Martine went to the Senate in March an ordinary cow was worth $75 and a good cow brought from $80 to $125. Has Jim gone back on the "plain people" and put cows on the free list?

MORRIS COUNTY FARMER.
Morristown, N. J., May 20.
—New York Sun.

The Test of Citizenship.

"I tell you the Irish and the Germans make the best Americans we have."

"Without intending to dispute your statement, I merely wish to ask how you know."

"Look up the names of the baseball players. You don't find many Italians or Hungarians, or Greeks among them do you? When you get a Demapopolousto succeed Wagner, a Cerosini who can take McGraw's place or a Czisbermj who can bat and field as Schulte does I'll be willing to concede that the Greeks, the Italians and the Slavs are becoming properly assimilated." — Chicago Record-Herald.

IMPORTANT ANNOUNCEMENT—No charge for trimming in our millinery department until further notice. Miss Fouble will supervise the workroom in every detail as usual.

More For Your Money at—

Tepper's

PLAINFIELD, NEW JERSEY

IMPORTANT ANNOUNCEMENT—No charge for trimming in our millinery department until further notice. Miss Fouble will supervise the workroom in every detail as usual.

COME TO TEPPERS for YOUR CORSETS

FORTY STYLES IN STOCK TO CHOOSE FROM OF THE BEST KNOWN MAKERS, FROM $1.00 UP TO $5.00.
WE ARE SOLE AGENTS FOR THE "SAHLIN" CORSET FOR SLENDER FIGURES, AT $1.00 AND $1.50.

G. & S. Trunks, Suit Cases, Bags, etc.

Utmost Trunk Value at the Price You Wish to Pay.

The lifetime of thought (more than forty years) which has been put into G. & S. Neverbreak Trunks by the maker, guarantees you utmost value and service at the price you wish to pay. They are strongly made by skilled workers from the best stock obtainable, and are worthy of your entire confidence. They are bound to give you long and satisfactory service.

Prices from $3.98 up to $14.98

Suit Cases, Bags, etc.—We are showing a complete line of fibre and rattan cases and bags from **$1.00** up to **$5.98**; our line of Leather Bags and Cases from **$2.98 up to $10.00.**

Palmers' Celebrated Hammocks

Now that hammock time is here a quiet evening spent on your porch in a Palmer Hammock is a recompense for the hottest day's discomfort. Palmer Hammocks are a good investment for two reasons.

One reason being—that for solid comfort and ease, they are second to none.

The other reason is, that for quality, strength, service and workmanship—besides being attractive to the eye—they are acknowledged the best.

Prices range from $1.00 to $6.98

Knit Underwear for the Whole Family

This store has been known for years to carry only the very best and standard makes of Knit Goods. Our prestige having been earned by conscientious concentration of buying and selling the best on the market; we are enabled to place before you a variety of dependable and the right kind of underwear in every sense of the word.

Women's Underwear at 25c—Shaped Vest, low neck, sleeveless, low neck, short sleeves, high neck, long sleeves, high neck, short sleeves; all in regular and extra sizes; pants in knee and ankle length and umbrella style; straight cut in lisle and cotton, plain and fancy trimmed, short sleeves and sleeveless.

AT 39c—Shaped vests in lisle, low neck, sleeveless and short sleeves; straight, cut plain and fancy.

AT 58c—Shaped vests in lisle, high neck, long and short sleeves, straight cut plain and fancy, knee and ankle length pants, tight knee and umbrella knee.

AT 75c and $1.00—Straight cut vests in silk lisle, plain and fancy styles.

AT $1.00 and $1.25—Fine swiss ribbed extra light wool vests, high neck, long and short sleeves, low neck, short and sleeveless.

Women's Union Suits at 50c, 75c, $1.00, $1.50—Made of cotton and fine lisles, including the Pelling & Madler make.

Boys' Underwear at 25c—Fine Balbriggan Shirts, long and short sleeves, ankle and knee drawers with double seats; light weight ribbed shirts, short sleeves and athletic style; drawers knee and ankle length; Porosknit shirts, short sleeves, drawers knee length.

Children's Vests and Pants—Sizes 3 to 14, in light weight bleached cotton, at ..... **18c to 34c**

Little girl's and misses' fine ribbed lisle vests, ages 3 to 14; at **25c**

Infant's Wrappers—Cotton and lisle at **15c and 25c**; high neck in long sleeves and short sleeves.

NOTICE FOR SIDEWALKS.

Office of the Street Commissioner
City of Plainfield, N. J.

To Eliza Newman, Charles E. Hazeltine, Eva E. Lockwood, unknown owner, Louise Shaw Richards, Robert G. Langdon, William Ray Delano, Alice E. Walsh, Sarah P. Cudlipp, owners of lands affected by contemplated improvement to sidewalks thereof.

You having neglected for the space of thirty days to make the improvement to the sidewalk of the property situate at Nos. 1246 to 1254, 1264 to 1272, 1318 to 1346, 1348 to 1358, 1289 to 1297, 1299 to 1313, 1315 to 1321, 1341 to 1347, and 1349 to 1359 Denmark Road, Plainfield, New Jersey, and respectively known and designated on the "Block Assessment Maps of the City of Plainfield, Union County, New Jersey, Second Ward, 1909," on file in the office of the Collector of Taxes, as

No. 1246 to 1254 Denmark Road, Block 285 G, Eliza Newman;
No. 1264 to 1272 Denmark Road, Block 285 G, Chas. E. Hazeltine;
No. 1318 to 1346 Denmark Road, Block 285 G, Eva E. Lockwood;
No. 1348 to 1358 Denmark Road, Block 285 G, Unknown Owner;
No. 1289 to 1297 Denmark Road, Block 285 H, Louisa Shaw Richards;
No. 1299 to 1313 Denmark Road, Block 285 H, Robert G. Langdon;
No. 1315 to 1321 Denmark Road, Block 285 H, William Ray Delano;
No. 1341 to 1347 Denmark Road, Block 285 H, Alice E. Walsh;
No. 1349 to 1359 Denmark Road, Block 285 H, Sarah P. Cudlipp;

are directed and required by the Ordinance of the City of Plainfield, entitled, **"An Ordinance Concerning the Construction and Repair of Sidewalks and Curbs,"** approved July 15, 1910, the Common Council of said City has directed such improvement to be made under the direction and supervision of the Street Commissioner, and further directed notice of such contemplated improvement to be given to the owner or owners of any lands thereby affected, and further directed that if such improvement shall not be completed within the time and in the manner directed in this notice, the Street Commissioner shall thereupon forthwith proceed to cause such improvement to be made by the City under his direction, as authorized by said Ordinance and the Act of the Legislature hereinafter referred to. The foregoing is a description of your property affected sufficiently definite in terms to identify the same; and the following is a description of the required improvement, viz., the construction on said Denmark Road adjoining said property of a **sidewalk to be laid** as directed in said Ordinance (to which Ordinance and the record thereof in the City Clerk's Office reference is hereby made for greater certainty), at the expense of the abutting land owners, composed either (1) of **bluestone flagging**, smooth and even on the surface, and properly laid under the direction of the Street Commissioner, said blue-stone flags to be not less than four feet long transversely to the length of the street, not less than two feet wide lengthwise of said street, and not less than one and one-half inches thick in the thinnest part, or (2) of concrete to be laid in conformity with the specifications for cement sidewalks as set forth in Standard Specifications for Portland Cement Sidewalks and Curbs, filed in the office of the City Clerk, April 11th, 1910. The Street Commissioner shall give the correct lines and grades in all cases.

Notice is further given that unless said improvement shall be completed within thirty days after the service of this notice, it is the intention of said City to make said improvement or cause the same to be made, pursuant to the authority of the Act of the Legislature of the State of New Jersey, entitled, "An Act to authorize cities to construct and repair sidewalks and curbs, and to provide for the payment of the cost thereof," approved April 13, 1908, and acts amendatory thereof and supplemental thereto.

Proof under oath of the publication or service of this notice will be filed within two days thereafter in the Office of the City Collector, being the officer charged with the duty of making official searches for liens.

Said Act of the Legislature provides that in case of non-payment of the charges authorized thereby, the land and real estate subject to the liens of such charges may be sold in the manner provided for the sale of lands for the non-payment of assessments.

Dated, Plainfield, N. J., May 19, 1911.
ANDREW J. GAVETT,
Street Commisioner of the City of Plainfield. 5 19 5

Absolute Sense of Security In the Purchase of a Mathushek & Son Piano

The seeker of a piano may come to our ware-rooms, choose from a large collection of proved instruments, and he will find the very best of Pianos and the best of Player-Pianos.

He will find our terms the fairest and most liberal.

In other words, we are determined that our piano patrons shall enjoy an **ABSOLUTE SENSE of SECURITY.**

This means more than good intentions. It means that **WE** first of all must possess that sense of absolute security in building the **PIANOS TO BE SOLD.**

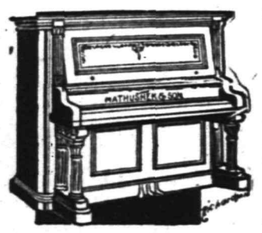

THE BEST PIANOS IN THE WORLD
with many valuable improvements
FACTORY DIRECT TO BUYER MEANS A LARGE SAVING.

Mathushek & Son Piano Co.
No. 310 West Front St., Plainfield, N. J. 'Phone 1365

SPECIAL NOTICE—High grade and artistic tuning and repairing Pianos and Player-Pianos by factory experts.

With the Caloric

FREE! Book of Home Menus during week of demonstration of "Caloric" Fireless Cook Stove.

See our Show Windows for Menus. Daily Changes.

COUPON
Fill out and bring this COUPON to our store and get this beautiful book of Home Menus FREE.

Name _____

Address _____

A. M. GRIFFEN CO.,
119-123 E. Front St. 'Phones 6-214

J. C. POPE & CO.,
INSURANCE AGENTS
110 E. Front St. Plainfield, N. J.

—Use Daily Press want ads. They bring results.

TRY A PRESS WANT AD.

SHERIFF'S SALE—In Chancery of New Jersey. Between Daniel H. Manning, complainant, and Homewood Holding Company et al., defendants. Fi. fa. for sale of mortgaged premises.

By virtue of the above-stated writ of fieri facias to me directed I shall expose for sale by public vendue, at the Sheriff's office, in the Courthouse, in the City of Elizabeth, N. J., on

WEDNESDAY, THE THIRTY-FIRST DAY OF MAY, A. D. 1911,

at two o'clock in the afternoon of said day, all that tract or parcel of land and premises hereinafter particularly described, situate, lying and being in the City of Plainfield, in the County of Union and State of New Jersey.

Beginning at a point in the centre line of West Fifth street, said point being distant one hundred and twenty (120) feet southwesterly from lands now or formerly belonging to Ellen Mullen; thence running in a northwesterly course and along line of lot now or formerly owned by William Flatley a distance of one hundred and fifty-seven and twenty-five one hundredths (157.25) feet, more or less, to a point in the rear line of West Fourth street lots; thence running along the rear line of West Fourth streets lots southwesterly and parallel with West Fifth street a distance of forty (40) feet to a point; thence running southeasterly and parallel with the first course herein described through property of Clifford D. Manning (now Sharpe) and forming a new line a distance of one hundred and fifty-seven and twenty-five one-hundredths (157.25) feet, more or less, to a point in the centre line of West Fifth street; thence running along the said centre line of West Fifth street in a northeasterly direction a distance of forty (40) feet, more or less, to the point and place of beginning. Being lot number nineteen (19) on "Map of desirable building lots on Plainfield avenue, Fourth and Fifth streets, property of William Cortwright, Plainfield, N. J., November, 1887, F. A. Dunham, C. E., Plainfield, N. J.," on file in the office of the Register of deeds of Union county.

ROBERT J. KIRKLAND, Sheriff.
ASA F. RANDOLPH, Sol'r.
5 1 5m EDJ&DP Adv. Fees—$21.42

SHERIFF'S SALE—In Chancery of New Jersey. Between Daniel H. Manning, complainant, and Homewood Holding Company et al., defendants. Fi. fa. for sale of mortgaged premises.

By virtue of the above-stated writ of fieri facias to me directed I shall expose for sale by public vendue, at the Sheriff's office, in the Courthouse, in the City of Elizabeth, N. J., on

WEDNESDAY, THE THIRTY-FIRST DAY OF MAY, A. D. 1911,

at two o'clock in the afternoon of said day, all that tract or parcel of land and premises hereinafter particularly described, situate, lying and being in the City of Plainfield, in the County of Union and State of New Jersey:

Beginning at a point in the centre line of West Fifth street, said point being distant one hundred and sixty (160) feet southwesterly from land now or formerly belonging to Ellen Mullen; thence running in a northwesterly course along the property of Cliffe D. Manning (formerly) a distance of one hundred and fifty-seven and twenty-five one hundreds (157.25) feet, more or less, to a point in the rear line of West Fourth street lots; thence running along the rear line of West Fourth street lots westerly and parallel with West Fifth street a distance of forty (40) feet, more or less, to a point; thence running southeasterly and parallel with the first course herein described a distance of one hundred and fifty-seven and twenty-five one-hundredths (157.25) feet, more or less, to a point in the centre line of West Fifth street; thence running along the said centre line of West Fifth street in a northeasterly direction a distance of forty (40) feet to the point or place of beginning. Being lot number eighteen on "Map of desirable building lots on Plainfield avenue, Fourth and Fifth streets, property of William Cortwright, Plainfield, N. J., November, 1887, F. A. Dunham, C. E., Plainfield, N. J.," on file in the office of the Register of Deeds of Union county.

ROBERT J. KIRKLAND, Sheriff.
ASA F. RANDOLPH, Sol'r.
5 1 5m EDJ&DP Adv. Fees—$20.16

TIMBO'S Stock for Smokers

Romeo and Juliets, La Carolinas, Bocky's, Manuel Garcias, Acker Merrails & Condit's La Elegancias, and a fine line of New York and Tampe makes. Fancy Smokers' Articles.

133-135 North Avenue.

HERE COMES L. RICHARDS the old time buyer of all kinds of men's clothing, and will pay the highest prices. Call or write. Phone 875-J. OPEN SUNDAYS 17 Somerset St.

VISIBLE FLAME RANGE

One of the latest and best cabinet gas ranges on the market. Occupies space of only 39 inches. Is attractive, durable and easily kept clean.

Full sized ovens and burner top at most convenient height for cooking.

Flame may be seen through mica covered opening in door, enabling user to keep it regulated without interfering with baking.

PRICE—Plain lining $30.00.
Glass panel door $2.00 extra.
Glass panel and enamel linings $37.50

MONTHLY PAYMENTS IF DESIRED.

PUBLIC SERVICE GAS CO.

BAMBERGER'S
THE ALWAYS BUSY STORE
MARKET & HALSEY STS.

The Best Shirts Are Here

It isn't because this is the Bamberger store, or because we are conveniently located, or yet because our department is accessible that we do from three to four times more shirt business than any other Newark store. It is because we specialize in men's shirts; we carry assortments; we have the proper sizes and above all, we give the best values always. Here are six of our best lines:

MEN'S $1.50 NEGLIGEE SHIRTS—Pongee shirts in every wanted style, stripes and plain colors, double soft cuffs; also fine percale and madras shirts, plain or plaited bosoms, separate or attached cuffs. White and colors—big line of patterns..**$1.50**

MEN'S $2.00 NEGLIGEE SHIRTS—Anderson's madras and other fine materials in pleasing patterns. Coat style. Plain and plaited bosoms. Attached cuffs. Light and medium effects—perfect fitting; sizes 14 to 17, at.....**$2.00**

MEN'S NEGLIGEE SHIRTS $1.00—Plain or plaited shirts in white and colors. Finished and laundered in the best manner. Coat and regular styles. Also soft mercerized shirts with soft double cuffs, neckbands or attached collars.....**$1.00**

MEN'S $2.50 SILK MIXED SHIRTS—An exceptionally good line of silk mixed shirts in a big variety of best designs and colorings. Neckband style with or without separate collar or soft collars attached; soft double cuffs.....**$2.50**

MEN'S $3.00 SILK MIXED SHIRTS—The best line of high grade silk mixed shirts that we have ever seen. Finest cloths and best workmanship. Neckband styles with or without separate collars; soft double cuffs; sizes 14 to 17, at.....**$3.00**

MEN'S PURE SILK SHIRTS—These shirts are of very fine quality and the workmanship is of the best. Stripe effects—a beautiful range of coloring. Neckband style, with soft double cuffs; actual $6.50 values, for.....**$4.50**

L. BAMBERGER & CO.
NEWARK, N.J.

CONTEST

FOR PLAINFIELD PUPILS

The Plainfield Ice & Supply Co. will give a prize of $25 in cash to the pupil of any school, public or private, in Plainfield or North Plainfield, who shall submit the best written advertisement for the Plainfield Ice & Supply Company's business, to occupy a space equal to the space taken by this announcement.

The judges will be the Editors of the Courier-News and Daily Press. The conditions will be as follows:

The advertisement as written should be sent to the office of the Plainfield Ice & Supply Co., with a separate sheet of paper attached, bearing the writer's name, and name of the school he or she attends. Both sheets thus submitted will be numbered by the Company in the order received, and the sheet bearing the name of the contestant will be held by the Plainfield Ice & Supply Co., and the advertisement with the corresponding number will be sent to the judges, so that the judges will have no knowledge of the name of the writer. The advertisement which is decided to be the best will be so marked, and sent to the Plainfield Ice & Supply Company, who will by reference to the sheets in their possession, determine the name of the successful contestant.

The contest will end May 30, all letters received up to midnight of that day being eligible to the competition.

PLAINFIELD ICE AND SUPPLY CO.
222 Madison Ave., Tel. 1040

SPORTS
News and Notes

BASEBALL.

BASEBALL POOLS.

NATIONAL	Sat.	Sun.	Mon.	Tues.	Wed.	Thurs.	Fri.	Total
New York	2	..						2
Brooklyn	1	..						1
Boston	1	..						1
Philadelphia	4	..						4
Chicago	7	..						7
Cincinnati	5	..						5
Pittsburg	1	..						1
St. Louis	4	..						4
AMERICAN								
New York	6	4						10
Philadelphia	14	6						20
Boston	..	..						0
Washington	4	1						5
St. Louis	2	5						7
Cleveland	8	8						16
Chicago	..	..						0
Detroit	12	2						14

NATIONAL LEAGUE RECORD.

	W.	L.	Pc.
Philadelphia	22	10	.688
Pittsburg	19	11	.633
New York	18	12	.600
Chicago	18	13	.581
Cincinnati	13	13	.500
St. Louis	12	15	.444
Brooklyn	18	21	.323
Boston	8	25	.242

Yesterday's Results.
There were no games scheduled yesterday in the National League.

Saturday's Scores.
New York, 2; Pittsburg, 1.
Cincinnati, 5; Brooklyn, 1.
Chicago, 7; Philadelphia, 4.
St. Louis, 4; Boston, 1.

Games Today.
Pittsburg at New York.
Cincinnati at Brooklyn.
Chicago at Philadelphia.
St. Louis at Boston.

AMERICAN LEAGUE RECORD.

	W.	L.	Pc.
Detroit	27	7	.794
Chicago	16	13	.552
Boston	16	14	.533
New York	15	15	.500
Philadelphia	15	15	.500
Cleveland	16	18	.471
Washington	10	20	.333
St. Louis	10	23	.303

Yesterday's Results.
St. Louis, 5; New York, 4.
Philadelphia, 6; Detroit, 2.
Cleveland, 8; Washington, 1.
Boston at Chicago; rain.

Saturday's Scores.
New York, 6; St. Louis, 2.
Philadelphia, 14; Detroit, 12.
Cleveland, 8; Washington, 4.
Boston at Chicago; rain.

Games Today.
New York at Chicago.
Philadelphia at Cleveland.
Washington at Detroit.
Boston at St. Louis.

EASTERN LEAGUE RECORD.

	W.	L.	Pc.
Rochester	22	5	.818
Toronto	16	9	.640
Buffalo	14	9	.609
Baltimore	12	13	.480
Montreal	10	15	.400
Providence	10	16	.385
Newark	9	18	.333
Jersey City	7	15	.318

Yesterday's Results.
Rochester, 3; Newark 0.
Providence, 12; Montreal, 5.

Saturday's Scores.
Buffalo, 8; Newark, 1.
Toronto, 3; Jersey City, 1.
Providence, 10; Rochester, 6.
Baltimore, 4; Montreal, 4; (18 innings, darkness.)

Games Today.
Newark at Rochester.
Jersey City at Buffalo.
Baltimore at Toronto.
Providence at Montreal.

SCOTCH PLAINS 4; WESTFIELD 3.

Westfield lost to Scotch Plains Saturday afternoon by a score of 4 to 3. The 'Plains got three hits and two men to base on balls in the sixth inning which caused the tally of four runs. Westfield played an errorless game and scored its three runs in the first, fourth and eighth.

Features of the game were the double play of Boettner for Westfield unassisted and a sensational stop by Johnny Gray at third for the 'Plains. The score:

	R.	H.	E.
Westfield	1	0	0
'Plains	4	6	5

Batteries—Olde and Seery; MacLaughlin and Alberts. Umpire—Stametz. Attendance—500.

WESTFIELD.

County Superintendent J. J. Savitz has announced that examinations for the free scholarships at Rutgers College, will be held at the county courthouse, Elizabeth, June 2 and 3. Owing to a new regulation governing the scholarships, Union county will have more than in former years. Information regarding the scholarships can be obtained of the county superintendent.

Invitations are out for the wedding of Miss Ruth Alpers, daughter of Mr. and Mrs. William J. Alpers, to William J. Harmon, of Richmond, Va., at the Congregational church on the evening of June 8.

THE DAILY PRESS.

Home News. Independent in Politics.

A. L. FORCE, Editor and Proprietor.

Published Daily, except Sunday, at 3 p. m.
108 NORTH AVENUE.

TELEPHONES
Editorial, 1306. Business, 1301.

Two cents a copy. Ten cents a week. $5.00 a year in advance. Delivered by carrier or by mail. No extra charge for papers mailed to points in the U. S. and Canada.

The Daily Press has the most complete carrier and mail service of any paper in the metropolitan district.

Any subscriber failing to receive a single issue will confer a favor by notifying the business office.

Advertising rates mailed on application.

Copy for Change of Advertisements to ensure change for same day must be at the office by 9 a. m.

Branch Office.

Newark—F. N. Sommer, 794 Broad street. (Advertiser Building.)

Newark—Goldsmith Co., 62 Market street.

May 22 in American History.

1807—The trial of Aaron Burr, former vice president of the United States, for high treason began at Richmond.

1856—Assault on Charles Sumner in senate chamber by Preston Brooks of South Carolina.

1898—Edward Bellamy, author of "Looking Backward," "Equality," etc., died; born 1850.

ASTRONOMICAL EVENTS.

(From noon today to noon tomorrow.)

Sun sets 7:12, rises 4:32; moon rises 2:04 a. m.; 8:46 p. m., moon in conjunction with Mars, passing from west to east of the planet, 2¼ degrees south thereof; 11:30 p. m., eastern time, Jupiter's satellites Nos. 1 and 2 missing; planet Mercury begins to be visible, low in east, rising before the sun; sun midway between Pleiades and Haydes in Taurus.

Plainfield, N. J., May 22, 1911.

OUR VOLATILE WEATHER MAP

Washington, May 22—Snow was falling Saturday morning in Yellowstone Park, and it was freezing in Wyoming and Nevada, while in Middle West and Eastern States were swelting in the hotest weather of the season.

A general break in the hot wave was predicted by the weather experts within the next thirty-six or forty-eight hours, bringing relief to the populous section of the country, where in the large cities the heat has caused many prostrations.

Considerably cooler weather prevails generally over the eastern slope of the Rocky Mountains and plateau region, caused by a distrubance moving eastward from the North Pacific coast.

Belated Wedding Announcement.

Announcement is made today of the marriage of Miss Edith Mattox, daughter of William Mattox, of Webster place, and George Nesler, of Roselle. The couple was married on March 8 last by Rev. Franklin K. Mathiews, of the Scotch Plains Baptist church, and decided to keep the fact a secret until this time. Mr. and Mrs. Nesler are living at Westfield. Mr. Nesler is employed at Cook's poultry farm at Scotch Plains.

Adam Boatman Stricken.

Adam Boatman, father of J. V. Boatman, who is a guest at the home of David Smalley, of East Front street, died yesterday at Petersburg, N. Y. Mr. Boatman was in his seventy-seventh year and had enjoyed good health up to the hour in which he died. The cause of death was heart failure. The son is identified with the Arctic Freezing Company, of New York.

Close Game at Andersonville.

The Watchung Chemical Engine Company baseball team crossed bats with the North Plainfield Exempt Firemen's nine on the Watchung grounds Saturday afternoon. The former won by a score of 26 to 6. Demler and Kelm formed the battery for the Watchungs, and the entire exempt team acted in the capacity for the losers as the game progressed.

—Press Want Ads. Pay.

—Clarence VanZandt and Charles Doeringer have formed a partnership and have opened a store at 79 Somerset street, for plumbing, heating and tinning work.

Headquarters for
Gibson's
RYE.
E. C. Westcott, Agent.
115 East Front Street.

Woodhull & Martin Co.

"THE STORE OF QUALITY"

Lonsdale Cambric 11c a Yard

Extra fine quality; full yard wide; limit 10 yards.

Talcum Powder

12c for a full pound can heliotrope, perfumed, extra fine quality powder; an economical way to buy it.

Kayser's Silk Gloves

Extra fine quality; 16-button length, in black only; the regular $1 "double tip" kind for 79c

Women's Suits $9.98

We want to close out all our Spring Suits in black and colors; representing values up to $25.00.

Children's Hats 49c Ea.

Fine braided straws, prettily trimmed with ribbon; 75c values.

THIS WEEK
we offer you the choice of any
Trimmed Hat
in the store, worth up to $10.00, for..... 6.98

WE ARE PLAINFIELD AGENTS FOR THE WAYNE CEDARED PAPER WARDROBES AND HAVE A FULL LINE OF STYLES FROM 50c UP.

Wash Goods 12c

Claremont Batiste and Irish Dimities, 27 inches wide; an elegant assortment of pretty patterns; usually 15c a yard.

Robe Pattern Gowns $4.98

Consisting of 3 yards of fine batiste, 3 yards of 38-inch flouncing and 3 yards of 4-inch gallooning to match; description of gown with each pattern.

Hand Bags 98c

A special lot of pretty suede and leather bags in colors and black patent leather; some moire and others leather lined; worth up to $2.50.

Embr'ed Pillow Slips 49c Each

Made of crash and embroidered; some with hemstitched ruffle and others with cord; fine for porch use; washable.

PRESBYTERIANS NOTE SABBATH DESECRATION

The drastic report of the committee on Sabbath observance was adopted Saturday by the Presbyterian General Assembly in session at Atlantic City.

"Social Sunday desecration, practised by the smart set, with particular mention of the national capital's "ultra-fashionables," was decried in the report.

"Smart dinners are regular Sunday occurances at the Chevy Chase Club and an equal number of big dinners and golf matches are given under the supervision of the club," reads the report. Real estate brokers who take free excursions to suburban districts on the Sabbath to boom their holdings were also rebuked.

Announcement that closing of the Federal Postoffice on Sunday had been secured by the church people of thirty big cities was followed by applause. Chairman Yereance, who made the report, also asserted that labor leaders favor the six day a week program of work for their men, because it tends to solve the problem of the unemployed by giving work to one-seventh more men.

Omission of Monday morning recitations to obviate possible Sunday study by students was a recommendation in the report intended for the faculties of schools and colleges. Another section took exception to the rule of the national Government in permitting Sunday sports in the army and navy. Sunday automobiling, theatricals, aviation meets, baseball games and travelling were censured in the report.

Arguments advanced by Dr. William H. Black, of Marshall, Mo., led to the adoption Saturday of the report and recommendations of the executive commission to federate the boards. The debate on the measure took up the entire afternoon session The review of the evidence in the Grant heresy appeal was heard by the judicial commission, which decided to entertain the papers and give a trial this morning.

Defeat for the board consolidation measure was generally conceded when Dr. Black demanded as a member of the commission that framed the plan to be heard in the interests of fair play. A motion had already been made to place the whole proposition on the table for another year. The motion was not debatable but the assembly set a precedent in giving Dr. Black the floor with no time limit.

He declared that certain speakers had branded the federation scheme one of "standard oilization" methods. His address lasted an hour. Mark A. Mathews, defeated candidate for moderator, had previously defended the present system.

The defeat of the motion to unite the board of education with the college board followed the plea of Dr. B. L. Agnew of Philadelphia for continuance of the plan now in force. Under the recommendations of the commission the boards of freedmen, home missions and church erection are merged into one body, with a reduction from the present membership of sixty-eight to a body of thirty.

CHRISTIAN FIELD.

The ways and means committee of Hope chapel will hold a meeting at the chapel tonight.

The new numerals and letters for the hymn board at Trinity Reformed church were presented by Mrs. William A. Woodruff.

In the absence of Superintendent G. Herbert Condict, who is in the south on business, J. H. Manning, the assistant, was in charge of the Sunday-school at Hope chapel yesterday.

The Young Women's Missionary Society of the First Baptist church, will give an entertainment comprising tableaux at the church Friday night. There will also be refreshments.

Elder H. E. Gayle and Deacon C. M. Dolliver, of Trinity Reformed church, assisted Rev. J. Tucker Lansdale, pastor, at the communion service at Marconnier chapel yesterday morning.

The Dutch Arms, men's association, of Trinity Reformed church, will attend services in a body on Sunday evening, June 4, when the pastor, Rev. J. Y. Broek, will preach an appropriate sermon.

In the absence of Mrs. J. O. McKelvey, organist of Warren chapel, her position at the organ yesterday was acceptably filled by Miss Edith E. Wheeler, daughter of Charles D. Wheeler, former organist of the chapel.

The Mission Study Class of the Epworth League of the First M. E. church will leave tomorrow evening on the 6:29 o'clock train for New York, where they will visit the Mission of the Living Water; also the Dover Street Mission.

The Junior Epworth League of the First M. E. church will hold its final meeting of the season on Friday afternoon at 3:30 o'clock. This will be the annual business meeting and details will be completed for the picnic to be held on May 27.

Raided Poker Game.

Chief Marshal Weiss and Marshal Keller, of the borough police force, raided a poker game going on in the apple orchard on Brook avenue yesterday. Four Italians who were handling the cards were stopped in a wild scramble by the display of a revolver. They furnished bail for appearance before Recorder Dolliver tonight.

Motorcyclist Arrested

Joseph Byrnes, of Elizabeth, was arrested in the borough yesterday afternoon for riding a motorcycle without a license number. He gave bail for appearance tomorrow.

PERSONAL.

Mrs. P. I. Milnton, of East Fifth street, is spending a week with her mother at Long Branch.

Mr. and Mrs. William Holmes of Arlington avenut, are parents of a girl born to them on Sunday.

Judge William G. DeMeza returned from a business trip to Pennsylvania this morning and re-assumed his duties in the city court.

George H. Beiser, of Prospect avenue, spent the week-end in town returning to Sparta, N. J., today where he is proprietor of the Everitt House.

Mr. and Mrs. Marcus Fairchild, and Mr. and Mrs Theodore Hardy of Brooklyn, were the guests Saturday and Sunday of Mr. and Mrs. F. S. Cutter of Sandford avenue, and Miss Lillian A. Force of Duer street.

A FRENCH ESTIMATE OF THE SUN'S LUMINOSITY.

There have recently been published in France some stupendous figures with reference to the luminosity of the sun, as calculated by Nordmann, of the Paris observatory.

By him, states a writer in the Scientific American, the solar heat is placed at 6,482 degrees C. The sun's total candle-power is represented by him in a string of figures beginning with eighteen followed by twenty-seven noughts. This inconceivable sum is equivalent to 1,994,000 for every square inch of the sun's surface. Again, some idea of the amount of light these figures represent may be had from the fact that the most powerful electric arc light has an illuminating power of only 20,000 candles.

Professor Nordmann states that, from every bit of the sun's surface the size of a finger nail there issues a quantity of light that would be sufficient to illuminate the entire Avenue de l'Opera for a whole night. Inasmuch as the sun's surface is estimated to be some 200,000,444 square miles, its total luminosity may be placed at 51,000,000,000,000 times that of the street mentioned.

The French observer has also undertaken the task of measuring the light and heat of various large stars some of which are stated to be even more powerful illuminants that the sun. For example, Sirius is found by him to be about thirty times hotter than the sun, i. e., 190,600 degrees C., while the Polar Star is a comparatively cold body of merely 8,200 degrees.

Tragedy Auto Here.

The big American touring car which figured in the fatal accident at Chester, Wednesday, was brought to this city yesterday. It was carried over from Morristown on an auto truck and taken to Martin's garage. It is understood the car can be repaired, although it was badly wrecked and burned.

—Use Daily Press want ads. They bring results.

REMARKABLE SERMONS.

Sermons are not so lengthy as they used to be, and one seldom sees in the comic prints the joke, so familiar in other times, wherein the minister was chided for his "fourteenthly' remark, which was supposed to mark a period in his sermon somewhat toward its close.

It is said that Thomas Hooker thought his duty ill performed if his sermon did not consume three hours. Once it is related that the famous divine did deliver a really short sermon—preaching exactly fifteen minutes. He sat down; but, after a brief rest, was up and at it again for two hours more. Everyone of Cranmer's sermons was a small volumne in itself, and Bunyon, Calvin, Baxter and Knox are all said to have been only a little more merciful to their hearers.

In striking contrast to these long winded discourses may be mentioned some startlingly brief sermons of late years. Perhaps the shortest of all was that delivered by a clergyman at Ocean Grove, New Jersey who, after announcing his text, impressively surveyed his congregation, and then said:

"Don't worry; it's wicked." He then sat down.

It would be difficult to exceed this in brevity and effectiveness; but a north of England vicar in the last century closely approximated it. He gave out the text, "God so loved the world," etc., to which he added this observation:

"My friends, did I speak an hour, I couldn't make that message any plainer. I'll just leave it with you."

Another example of a brief but extraordinary effective sermon was furnished by an aged and feeble clergyman in Ohio. He had been requested to deliver a charity address on behalf of orphan children; but his strength was unequal to the task. It was therefore an inspiration indeed that moved him to stretch forth one feeble arm in the direction of the little unfortunates sitting near the pulpit, and to exclaim with no little pathos, "Whence shall we find bread that these may eat?"

So impressed was the congregation that the collection was the largest ever taken in that vicinity.

Scrappers in Court.

George Connors, Frank Waters and John Conshay, were arrested by Marshal Weiss and Keller in the borough Saturday night, for fighting on Somerset street. In court this morning Connors and Waters were fined $3 each and a ninety days sentence was suspended over Conshay.

Clan Mackenzie, No. 204, Order Scottish Clans will hold its regular meeting this evening at 109 Park avenue. Several matters of importance will be acted upon.

—Press Want Ads. Pay.

—Tickets for the coming horse show will be placed an sale on Wednesday morning at Miller's and Randolph's drug stores.

DRY CLEANING TALK

Number 4

The Pressers and Finishers

Those who have read our Dry Cleaning Talks are aware by this time that there is something to Dry Cleaning.

After the garments have been properly dusted and passed through their proper bath, properly dried, spotted, etc., they reach the Finishing Department.

It is the duty of this Department to prepare the work for return, also largely to inspect, proving the previous work.

Our Finishing Department is our pride and we know it is efficient. Our ever increasing trade confirms this fact. Send your next work to us.

G. O. KELLER
125 PARK AVENUE TELEPHONE 857-J

IMPORTANT NOTICE.

We desire to inform our many friends that we have opened a branch office in Plainfield under the Personal Supervision of Wm. N. Gray, Sr., the President of this Corporation, Established many Years at Cranford and Westfield. We have one of the best Equipped Undertaking Establishments in the State. Where with Judgement, Good taste and Knowledge of values the cost of funerals are kept surprisingly LOW and yet meet every requirement of propriety and affection. Let us show you we can do this.

GRAY BURIAL and CREMATION COMPANY
410 East Sixth Street, Plainfield, N. J. Telephone 1784-w

Copyright 1909, by C. E. Zimmerman Co.—No. 17

IF you have never had a bank account you cannot understand the feeling of independence and happiness that comes with the possession if one.

A great writer has said that many people with good incomes are more unhappy than beggars because they live beyond their means. If you have never had a bank account you realize the truth of this assertion and cannot understand the feeling or independence and happiness that you may so easily enjoy.

PLAINFIELD SAVINGS BANK
PAYS 4% INTEREST.

Newark's Diamond Centre

GIFTS FOR THE JUNE BRIDE

If the wedding takes place in June it's time to select the gift. Nothing is gained by delay. Our splendid showing of exclusive designs in Jewelry, Watches, Clocks, Silverware, Cut Glass, Art and Leather Goods make choosing easy.

The lowness of our prices makes buying economical.

Graduation Gifts are here, too. Unusual Optical Work.

"At the Clock Corner."

HARTDEGEN
Broad Street at West Park
NEWARK

OVER 65 YEARS' EXPERIENCE
PATENTS
TRADE MARKS
DESIGNS
COPYRIGHTS &C.

Anyone sending a sketch and description may quickly ascertain our opinion free whether an invention is probably patentable. Communications strictly confidential. HANDBOOK on Patents sent free. Oldest agency for securing patents. Patents taken through Munn & Co. receive special notice, without charge, in the

Scientific American.

A handsomely illustrated weekly. Largest circulation of any scientific journal. Terms, $3 a year; four months, $1. Sold by all newsdealers.

MUNN & Co. 361 Broadway, New York
Branch Office, 625 F St., Washington, D. C.

Drake Business College
Individual Instruction Given to Backward Students.
English, Bookkeeping, Arithmetic, Shorthand, Typewriting and all other commercial subjects.
Special Course in Business Penmanship.
Day and Evening Sessions now open. New students may enter Monday, August 29, or any school day thereafter. Catalogue on request. Send for enrollment blank.
112 East Front street. Plainfield.

Fresh Poultry and Fresh Eggs.

We still have FRESH KILLED POULTRY; the same as usual. All dry picked and nicely cleaned. Our NEW LAID EGGS cannot be surpassed, either in FRESHNESS or FLAVOR, because no eggs are over three days old when delivered, and because our HENS are kept in a sanitary manner and DO NOT RUN AT LARGE. We deliver Tuesdays and Fridays. A trial is solicited. Drop us a card to call.

Grace Poultry Farm
Somerville, N. J.

No special inducements given
—just quality, that
is all—
O-X-O BREAD

ORGANIZED 1864

THE FIRST NATIONAL BANK OF PLAINFIELD.

A COMMERCIAL BANK WITH SAVINGS and SAFE DEPOSIT DEPARTMENTS.

FOUR PER CENT. INTEREST PAID ON SAVINGS ACCOUNTS.

John S. Lewis
Artesian Well Contractor.

Estimates Cheerfully Given.
Box 173,
Scotch Plains, N. J

Announcement!
ALBERTO BUCCINI
347 Fifth Ave., New York City

Respectfully announces that he is now ready to offer to the Plainfield public his new artistic ideas and the execution of work for the interior decorations of residences. He has just completed the decorations of Mr. R. A. Meeker's residence, at Belvidere avenue, Plainfield, to the full satisfaction of the owner. Mr. Buccini had also decorated many high class residences in New York City and New Jersey and is ready to submit references and credentials on request. Any resident contemplating to make his home more beautiful will do well to communicate or call at Buccini's Studios to inspect the kind of work that he produces. He would appreciate the privilege of estimating on any work that may be desired

R. ISKRAUT, D.V.M.
VETERINARY SURGEON AND DENTIST
Member of the Royal Vet. College, Hanover, Germany.
HORSES, COWS, DOGS A SPECIALTY
Office: HEDDEN LIVERY,
118 East 4th St., Plainfield, N. J.
DAY AND NIGHT. TELEPHONE 114.

"AT THE FOUNTAIN" SPECIAL
Carmallow Sundas 20c Musa Sundas 15c
Soul Kiss Sundas 10c
AT THE CANDY CASE
ALLEGRETTI'S ADAMS' BOOTHS' CHOCOLATES
FROM 30c TO $1.25 PER BOX.
T. S. Armstrong
THE APOTHECARY Cor. Park and North Aves.

DR. COLES PROVIDES FOR HOMES EXTENSION

A new wing added to Dr. J. Ackerman Coles to the Country Home for Children at Westfield, where each summer little patients from the Home for Crippled Children are given an opportunity to regain health and strength, will make possible the entertainment of many more than heretofore. In making this extension and other improvements, Dr. Coles has added $5,000 to the $10,000 already spent by him on this building.

This home was founded by the women of Westfield, but Dr. Coles became interested in the project before its completion, and, finding the women's organization had not sufficient means to finish it, he did so himself. Another improvement made since last summer, included with the gift of the addition to the main building, is a bungalow built on the grounds, but at some little distance, intended for use in case of contagious diseases for isolating cases. About six patients may be accommodated. The convalescent children are the ones sent on outings to the Westfield home, and are therefore chiefly from among the clinic patients. They are taken in groups by the nurses, some fifteen or twenty in each party; a few remain for the entire season. The ample grounds are furnished with swings and such outdoor pleasures as are available to the handicapped little ones are provided. It is said the children previously taken from the Home for Crippled Children respond quickly to the invigorating influences of the mountain air and wholesome country diet. The managers of the Home for Crippled Children express much appreciation for this means of giving an outing to such as are able to go, feeling that their work of restoring children to a normal condition may be confirmed by this stay in ideally healthful surroundings.

CHRISTIAN FIELD.

The Senior and Junior C. E. Societies of Hope chapel held a union meeting last night. The attendance was large, about eighty Endeavorers being present. J. H. Manning, assistant superintendent, was in charge.

The Elizabeth District semi-annual meeting of the Woman's Foreign Missionary Society will be held at Clinton on Friday, with morning and afternoon sessions. The women from this city will take the train leaving the North Avenue station at 8:17.

The special committee of trustees and deacons appointed a week ago on the resignation of the pastor, Rev. Dr. J. A. Chambliss, will make recommendations for action by the church at a business meeting at the First Baptist church Wednesday night. New members will also be received at that time.

ALLEGED HE WAS FROM PLAINFIELD.

Reginald Kelley, who gave his address to the New York police as Plainfield, was arrested together with another man who gave his name as Arthur McMillan, at Williamsburg terminus of the Manhattan Bridge, early Saturday morning. They were accused of speeding and were followed by Patrolman Finian from the Parkway to the bridge, where telephone signals caused their arrest at the New York end.

The two young men were locked up in the Clymer street police station in Brooklyn. Each was fined $5. There is no name in the directory of Plainfield corresponding to the names given in the police station by the prisoners.

Observed "Bible School Day."

Services appropriate to "Bible School Day" were held at the First Baptist church yesterday. In the morning Rev. Dr. Everett Tomlinson, of Elizabeth, made an interesting informal address on the subject, "Lead the Children Softly." In the afternoon informal exercises were held by the Sunday-school. Last evening James F. Parker, of the borough, spoke on "The Value of the Bible in the Home." F. H. Andrews was also intended to speak at this service, but another engagement prevented.

For Stealing Rides.

Central Railroad detectives brought to Police headquarters this morning Frank Cello, an Italian, whom they accused of stealing rides on freight trains. Judge DeMeza released the man until tomorrow morning. Cello is now under $500 bonds as a material witness in the Bargazzio shooting affair which occurred on May 7, at the east end.

AMONG OUR NEIGHBORS

'PLAINS AND FANWOOD.

Mrs Franklin K. Mathiews led the Union meeting of the B. Y. P. U. and Epworth League of the Methodist church which was held last night in the parlors of the Baptist church. The meeting was well attended and there is no doubt but what the two societies will arrange to hold others during the summer months.

A number of friends of Miss Mildred Drake, of Glenside Park, tendered her a surprise party Saturday afternoon. About twenty of her school friends attended and several pleasant hours were enjoyed playing games and enjoying music, after which refreshments were served.

The local ball team received the new uniforms Friday night and the team looks natty and up to date. Although the games put up Saturday and Sunday shows that the boys will have to fit usual to wearing new clothes. Never mind they all have off days.

The Township Comittee has posted large signs on Park avenue and Front street, warning automobilists to run slow on account of the dangerous corner by the hotel. The warning has had no effect on the "joy" riders.

Rev. Franklin K. Mathiews, of the Baptist church, exchanged pulpits yesterday morning with Rev. Charles E. Herring, of the First Presbyterian church, Plainfield.

LAST SAD RITES FOR MRS. SAMUEL HUNTINGTON.

The funeral services of Mrs. Samuel Huntington were held at All Souls' church on Park avenue, at 3:50 o'clock yesterday afternoon. There was a large attendance of relatives and friends, including representatives from the Monday Afternoon Club, the Equal Suffrage League of Plainfield and North Plainfield, the Woman's Auxiliary of Muhlenberg Hospital and the Woman's Exchange, of which Mrs. Huntington was a member. There were also many beautiful floral tributes.

Rev. A. C. Nickerson, pastor of the church, conducted the services, reading appropriate Scripture selections and making a short address in which he referred to the active and exemplary life of the departed. The burial was in Hillside cemetery.

Mrs. Gurnell's Funeral.

The funeral of Mrs. Mary Gurnell, wife of John Gurnell, who died at her home in Flatbush, L. I., was held in St. Marry's church this morning. The mass was said by Rev. Father Hogan in the presence of a large gathering of relatives and friends. Burial was made in St. Mary's cemetery, the pall bearers being three nephews, Den J. Martin, Peter Gallowith and Dennis J. O'Keefe. The Gurnell family resided on West Sixth street for many years.

Harry Skull a Visitor.

Harry E. Skull, a former well known local resident and prominent in athletics at the Y. M. C. A., is spending two weeks at the home of his parents, Mr. and Mrs. Jesse Skull, of East Sixth street. It is Mr. Skull's first visit here in three years as he has been in Memphis, Tenn., where he is connected with the Despatch Fruit Company. He is enjoying splendid health and his looks corroborate the statement that the southern climate agrees with him.

Announce Engagament.

Rev. Dr. and Mrs. D. B. F. Randolph, of Sandford avenue, announce the engagement of their daughter, Miss May Randolph, to Arthur Humble, son of Mr. and Mrs. J. P. Humble, of the borough. The wedding will take place in the fall.

—Press Want Ads. Pay.

WE ARRANGE LOANS
to the entire satisfaction of our customers and the RATE OF INTEREST charged is only SIX PER CENT. A YEAR. We also make a fair charge for services rendered in searching records, appraising security, etc. In addition to the privilege of making easy weekly or monthly payments, we also give a COPY of agreement, which shows amount advanced, number of payments, and discount.
HONORABLE DEALING and COURTEOUS TREATMENT.
HOUSEHOLD LOAN CO.,
142 E. FRONT ST., PLAINFIELD, NEW JERSEY.
Office Hours 8 a. m. to 6 p. m.
Telephone 820-J.

AUCTIONEERS
WM. A. SCHORB & CO.,
Plainfield Second-hand Furniture Store.
Are prepared to conduct auctions of Household Goods, Real Estate or Personal Property; Prompt Service and Satisfaction Guaranteed; also dealers in second-hand furniture; we buy and sell everything.
120 Madison avenue, Jackson Building. 'Phone 1707-W.

$75 Fine Upright Pianos. Lowest prices and easiest terms. No agents. $95
No canvassers. No heavy rents and expenses. No annoying solicitations. Why pay agents enormous profit. Bargains guaranteed. NEW JERSEY PIANO CO., 315 W. Front St. Open Evenings. Terms to suit.

Watchung Express Co.
Incorporated.
120 Madison Ave. Tel. 1064-M-2
All Orders Promptly Attended To.

T. A. MOORE
UNDERTAKER
Office and Residence,
614 E. 6th St., 'Phone 741-R.

A. M. RUNYON & SON,
UNDERTAKERS.
402 Park Avenue. Telephone No. 40, Office open day and night.
Office of Hillside Cemetery.
New York office—50 Great Jones St. Tel. call 3345-Spring.
New York Embalmers License—1226.
New York Registered Licensed Undertaker No. 315.

Established 1872.
P. CASEY & SON.
UNDERTAKERS AND EMBALMERS
Office 116 Park Ave., Tel. 884-W. Res. 417 W. 2d St. Tel. 903-R. Office open day and night. N. Y. office 10 E. 22d St. Tel. 2094-Gramercy.

Chas. L. Stanley,
159 East Front St. 'Phone 928
Headquarters for choice Cut Flowers and Potted Plants.
Floral design work a specialty.
83,000 feet of glass. South Ave.

L. L. MANNING & SON.
STEAM GRANITE WORKS.
Corner Central Ave. and West Front St.
Opposite First Baptist Church

DIED.

HURST—Sunday, May 21, 1911, Anna L., wife of Charles W. Hurst, in her 28th year.

Funeral services at the residence of her parents, Mr. and Mrs. John W. Pitts, 51 Leland avenue, at 2:30 p. m., Wednesday, May 24, 1911. Relatives and friends are respectfully invited. Jersey City paper please copy.

MOSHER—At Brooklyn, N. Y., Sunday, May 21, 1911, Edward A. Mosher, in his 72d year.

Services at his late residence, No. 509 Greene avenue, Tuesday, May 23, at 3 p. m. Interment private.

Classified Advertisements

Rates for advertisements under this heading one cent a word for first insertion, one half a cent a word for consecutive insertions of the same advertisement running for less than one month, one month, fifty cents a line (6 words to a line), double rate for advertisement set in capitals.

No advertisements received for less than ten cents.

Copy for death and marriage notices and classified advertising accepted up to 2:30 p. m.

THE DAILY PRESS is not at liberty to give any information regarding advertisements that require an address in care of this office. Persons answering these ads. should mail or leave answers as stated in advertisements.

MONEY TO LOAN.

MONEY TO LOAN on bond and mortgage. Mulford opposite depot. 12 28 tf

TITLES abstracted for purchasers of real estate and bond and mortgage loans. Chas. J. McNabb, 209 North avenue. 2 18 tf

MONEY to loan on first mortgage. Lewis A. Clement, lawyer, Babcock building. 5 22 6

MONEY to loan on first bond and mortgage, in sums ranging from $1,000 to $5,000. J. V. E. Vanderhoef, care of Woodhull & Martin Co. 2 17 tf

I AM loaning money and want some good mortgages. D. Foster Updike. 5 17 tf

MONEY TO LOAN on bond and mortgage. Charles L. Moffett, attorney, Woodhull & Martin building 6 9 tf

MONEY to loan on bond and mortgage. J. T. Vail. 4 9 tf

MORTGAGES placed on good security. Francis J. Blatz, First National Bank Building 8 21 tf

$25,000 TO LOAN at 5 per cent in sums to suit on good mortgages Elston M. French, 171 North avenue 9 19 tf

SITUATIONS WANTED—MALE.

COLORED man wants days' work, any kind; reference. James Mack, 341 Leland avenue. 5 19 3

COLORED man wishes position as driver for private family or doctor; or any kind of work. 94 Manning avenue.

COLORED man desires position to care for lawns and gardens, also housecleaning. 834 Richmond St. 5 19 3

NEUMAN BROS.
GROCERS
ARE HEADQUARTERS FOR
VEGETABLES
Asparagus, Green Beans, Boston Lettuce, Tomatoes, Egg Plant, Celery, Cucumbers, Spinach, Radishes, Beets, Rhubarb.
Watchung Ave. and Fifth St. Telephone 760
Efficient and Rapid Delivery Service to All Parts of the City

HELP WANTED—FEMALE.

WANTED — SEAMERS, LACE RUNNERS AND FINISHERS; ALSO FEW LEARNERS; PAID WHILE LEARNING. INQUIRE RINK BUILDING, NAT LEVY & CO. 3 4 tf

WANTED—Two girls for general housework. 433 East Seventh street. 5 3 tf

CASH GIRLS WANTED. WOODHULL & MARTIN CO. 5 17 tf

WANTED—White girl for general housework. Apply 145 East Sixth street, before 6 p. m. 5 20 tf

WANTED—White girl about 20, to care for children. Apply afternoons. 248 East Ninth street. 5 22 tf

WANTED—Colored woman for laundress. Apply 179 North avenue. 5 22 3

COOKS, waitresses and general houseworkers wanted at once; good wages, Mrs. Keller's Agency, 22 Somerset place. 'Phone 1724. 5 19 12

WANTED—First class cook. Apply 716 Carlton avenue. 5 20 3

WANTED—Young girl to make herself generally useful; no washing or cooking. Call between 8 and 9 o'clock evenings 141 East Fifth street. 5 22 tf

WANTED—Saleslades. Apply A. E. Force & Co. 5 22 2

WANTED—Competent seamstress by the day. Address E. P., care Press. 5 19 3

A PROTESTANT woman over 40 years of age, can secure good position in private family. Call Dr. Boston, 5 and 7 Duer street. 5 19 3

REAL ESTATE FOR SALE.

FOR SALE—At Somerville, N. J., 9-room house, part improvements, barn and fine chicken houses; lot 100x150; 5 minutes from depot. J. V. E. Vanderhoef, care Woodhull & Martin Co. 4 7 tf

JOHNSTON Drive bungalow lots for sale; ten minutes' walk from Somerset street trolley. Chas. J. McNabb, 209 North avenue. 5 20 1mo

CHOICE LOT for sale—Berkley Ave., Netherwood; 95 ft. front by about 235 deep. R. I. Richardson, Westfield, N. J. Phone 66-J. 10 8 tf eod

TWENTY-FIVE acres of low ground pasture for horses and cattle; plenty of water and shade. 18 Compton avenue, Plainfield. 5 20 3

HOUSE for sale on Clinton avenue, a few minutes to depot; 8 rooms, bath, all modern improvements; fine condition; a bargain. Apply to J. V. E. Vanderhoef, care Woodhull & Martin Co. 5 8 tf

FOR SALE—Comfortable modern house, all conveniences, ample porches, garden, flowers, near station and trolley; price reasonable, terms to suit; might rent. 716 Carlton avenue. 4 29 tf

FOR SALE—Lots on Union street near Arlington avenue; also lots on West Seventh street; convenient to trolley. J. T. Vail. 9 27 tf

LOST AND FOUND.

LOST—Tail light from automobile Saturday. Return to Marshall's Laundry. 5 22 3

LOST—Female Collie dog; license 837. 114 Elmwood place, reward.

LOST—Sunday afternoon, a book, on Arlington avenue car. Return to Press office.

LOST—Saturday, gray sweater, Clinton avenue ball grounds. Reward this office.

LOST—Thursday afternoon a diamond cluster pin. Reward will be given if returned to 996 Central avenue. 5 22 3

LOST—Commutation ticket, C. R. of N. J., between Bound Brook and New York. H. Fawcett, 105 Rockview avenue, Plainfield. 5 22 3

FOUND a pair of dark blue trousers. Owner can have same by calling at this office. 5 19 3

REAL ESTATE AGENTS.

JOHN G. McLAUGHLIN,
Real Estate
AGENT AND APPRAISER
Mortgages a Specialty
Charges Reasonable.
4 29 1mo 1058 Arlington ave.

EXTRA! EXTRA—Owing to the increased circulation of The Daily Press I presume I will be called upon to receive cut rates for advertising soon. But that is one of my secrets. Don't mention it. Your known I like to write ads so well that when you bring your property to me, I shall ask you to take off your hat and leave a check for fifteen dollars for advertising. Shall use this paper and two others, and when you go to give me a check for commission I shall tell you to deduct the fifteen dollars that did the business! Of course, if signs sell your property, I will get left. I hope I will get left. D. Foster Updike, or my time is yours. 159 North avenue. 'Phone 1907. 5 19 tf

CONEY ISLAND—The first fellow who came to see the Park street, Brooklyn properties near Coney Island, that are to exchange for your property, did not care to go to Coney Island. I just told him that he could count the ties over. He went over and back and is now ready to take one. Now the thing is! Suppose you all go over without me and take one, how will I get to Coney Island? D. Foster Updike, or my time is yours, 159 North avenue, 'phone 1907.

MY TEXT—Old Colony Insurance Co., of Boston, Mass. This is the first time I ever knew myself to take off my hat to the word "Old" because it always looked like a jar to me, but in this case it sounds substantial. And the word Boston sounds like literary to me, or five o'clock teas. And five o'clock teas keep money in circulation for did you ever see one gown that would be literary to two teas That is what I want to do, keep money in circulation, only I want it to circulate my way. That is the reason I represent that word "Old." I insure anything but your life and that I want you to keep; but bring me your houses, and your literary automobiles. D. Foster Updike, 159 North avenue. 'Phone 1907. 5 22 tf

WANTED—Houses and lots for sale and to rent. R. D. Mathews, real estate agent. Office 134 Park avenue. 'Phone 893-W. 5 11 1m

THOSE desiring to own a farm should consult one who has been selling farms for years, and he is yours truly, William Henry Rogers 136 Park avenue, Plainfield. Telephone 44. tf

SICK PEOPLE—I am worried about your pocketbook; for that reason I have built a house on Sumner avenue with better timber and better built than any millionaire's house you ever saw, whose pocketbook I am more worried about. This house has a sick room in it that will cure as many diseases as quack medicine. D. Foster Updike, or my time is yours. 159 North avenue. 'Phone 1907. 5 19 tf

REAL ESTATE for sale, rent and exchange. Insurance in strong companies at lowest rates, money loaned on real estate Thickstun & Emmons, 107 North avenue

SITUATIONS WANTED—FEMALE.

PLAIN cook and laundress wants work by day or week; white; go home nights. 560 West Second street.

RESPECTABLE colored woman wants washing at home or days work; references. Address M. S., care Daily Press. 5 20 3

FOR SALE OR TO LET.

FOR SALE OR RENT—65 Westervelt avenue, April 1. Address W. R. Crary, Liberty, N. Y. 2 16 tf

HOUSES for sale or rent; lots for sale; easy terms. Apply D. F. Duncan, 511 E. Seventh St 9 26 tf

FOR EXCHANGE.

HOUSE and lot, central location, rented; will sell or exchange for free and clear lots. Address Owner, M. C., care Press. 2 1 tf

HELP WANTED—MALE.

GOOD man wanted to drive coal wagon. TenEyck & Harris, South Plainfield. 5 16 tf

WANTED—A chauffeur for demonstrating cars; occasional work; must be accustomerd to high powered cars; references required. Terms. Address Catlin, care Press. 5 19 3

WANTED—At once, a good farm hand (white), one accustomed to garden truck and fruit; board at the farm. John Miles, Plainfield avenue, near South Plainfield. 5 19 3

WANTED—A white man, single, for gardening and handy work. Homestead, Fanwood. 5 19 3

WANTED—Boys to learn plumbing and tinning trade. Call 23 Vine street. 5 20 3

WANTED—A laborer; must be a good man and want work. Chas. Hand, 319 Watchung avenue. 5 22 3

WANTED—AWNING OPERATORS AND HANGERS AT ONCE. APPLY AT SHIRLEY & JOHNSTON'S, BABCOCK BUILDING. 5 2 tf

FOR RENT.

APARTMENT to let Jackson building. Inquire Fred Endress or Janitor. 12 17 tf

TO LET—House 6 rooms, 308 Lyman place; $16 per month. J. T. Vail, 177 North avenue. 3 23 tf

TO LET—Five rooms and bath on first floor; all improvements. Inquire 108 Central avenue. 3 29 tf

TO LET—8 room house, all improvements; also barn. Apply to Mrs. Kenyon, 134 Crescent avenue. Tel. 805. 4 21 tf

TO LET—New 7-room house; improvements; $22; Woodbine avenue. Emile Beys. 4 27 1mo

FOUR pleasant rooms to rent, on West Second street. Address M. W. H., care Daily Press. 4 21 tf

FOR RENT—Six room house, improvements; water, gas, tubs and toilet. Apply T. Callahan & Son, 300 Richmond street. 5 8 tf

ROOMS TO LET—Water and gas, good condition. 323 Manson place. 5 22 3

SEASHORE COTTAGES for rent; have about 400 all along the shore; take my cab and see some of them. D. Foster Updike. 159 North avenue. 'Phone 1907. 5 17 tf

FOR RENT—Five rooms and bath. Call Mrs. Statts, 239 East Third street. 5 17 6

TO LET—Two apartments, 6 and 7 rooms; all modern improvements; Woodland Ave., 8 minutes from station. Call at new buildings, near Putnam Ave. 10 25 tf eod

TO LET—8-room house, new, improvements, $20; on Seventh street. Apply 607 Berckman street. 5 8 tf

FIRST floor, four rooms, to let. 29 Harrison avenue. 5 22 6

TO LET—4 rooms, all improvements. Address Improvements, care Press. 5 20 6

FOR RENT—You would be surprised to know the number of houses that I have had listed for rent, my way, in the last few days. D. Foster Updike, the broker who works on the plan that my time is yours. 159 North avenue. 'Phone 1907. 5 10 tf

HOUSE 321 Park avenue; dwelling or business. John Manley, broker, 205 Park avenue. 5 3 tf

TO LET—Seven rooms, all improvements; hot water heat; $25. M. F. Gano, 142 North avenue. 4 21 tf

TO LET—Three rooms, all improvements. Thompson, 306 East Front street. 4 19 tf

FRONT rooms, furnished, connecting or separate; large closets. All modern improvements. 40 Grove street, corner Craig place. 'Phone 412-W. 2 11 tf

APARTMENT to let; six rooms and bath; all improvements with steam heat. Inquire R. H. Keenan, 441 East Fifth street. 2 2 tf

ROOMS AND BOARD.

GOOD accommodations; low rates; Boyce's Hotel, 97 Somerset St. tf

BOARDER wanted in private family; front room, all improvements. Write M V, Press office. 5 19 3

TWO rooms for light housekeeping, or roomers; all improvements. Call 124 Elmwood place. 5 13 tf

PLEASANT furnished room, all improvements, for lady. Address A. N., care Press. 5 18 6

DESIRABLE rooms with board, 303 East Seventh street. Mrs. L. Hellstrom. 2 25 tf

TO LET—Furnished room with board; also table board. 440 West Front street. 'Phone 418-L. 4 29 1m

ONE large front room and one single room with board. Apply Mrs. A. L. Waldorf, 134 Crescent avenue. 4 15 tf

PLEASANT rooms, with board. 21 Sandford avenue. 3 14 tf

FRONT rooms in private home with or without board; all improvements. Address M. H., Press. 3 21 tf

ATTRACTIVE room for couple; exceptional table. Mrs. Williams, 137 Crescent avenue 12 5 tf

FURNISHED rooms, light and airy, in nice neighborhood, near centre of town. 225 East Fifth St. tf

FOR SALE.

FOR SALE—For spring wear best qualities of ladies' and men's gloves, all shades, $1; extra $1.25; also a lot slightly damaged, 75 cents per pair. H. Texier, 58 Somerset street. 4 1 tf

THE STATE Trust Company at Plainfield, New Jersey stock for sale; ten shares face value with surplus fifteen hundred dollars ($1,500). Apply W. H. M., room 3, Marsh building. 5 16 6

FOR SALE—An upright Steinway piano, in splendid condition; mahogany case. Inspection can be made by appointment. Telephone 111-J. 5 19 6

FOR SALE—Kitchen range, gas plate and oven, burner, wash stand and clothes ringer. Apply 131 Elmwood place. 5 19 3

FOR SALE—Handsome black walnut sideboard. Address Sideboard, care Press. 5 20 3

AUCTION SALE—On account of removal by June 1st, Robert Murray, the auctioneer, will commence tomorrow and dispose of his large stock at his auction rooms, Park avenue and Fourth street. Sale will commence at 1:30 p. m. A large variety and a good assortment to choose from.

FOR SALE—One corner cupboard, glass front; one square cupboard. 20 Elm place.

PIANO FOR SALE — Concert grand upright, Standard make, used only few months; handsomely designed mahogany case; tone unsurpassed; practice pedal and all latest improvements; fully guaranteed; when new $450; will sacrifice, one-third cash to immediate purchaser. Call residence, 1309 Astor place, Plainfield. 'Phone 1306-J. 5 22 3

FOR SALE—Quartered oak dining room furniture; 8 pieces, in first class order; price $45; cost $105. Apply 765 Kensington avenue. 5 22 3

OAK family refreigerator for sale, in good condition; cost $16.50; will sell for $10. Murray's auction room, Park avenue and Fourth street. 5 19 6

FOR SALE—Ladies' bicycle, almost new. Dilts, 95 Jackson avenue. 5 19 3

TOP soil, filling in stuff and concrete gravel for sale. Apply D. F. Dugan, 511 East Seventh street; Tel. 475-W. 4 4 tf

FOR SALE—Block wood and lumber at Apgar's saw mill on the David T. Kenney place, Scotch Plains, N. J. Address K. Apgar, Califon, N. J. 4 27 1mo

BUILDERS, ATTENTION — For sale, seasoned chestnut porch columns, all sizes, clothes poles, fence and tie posts. John Herrmann, 411 Somerset street, 'Phone 70-J. 5 5 1m

SOIL FOR SALE—'Phone evenings, 1827-J. 4 29 tf

OLD papers for sale; put up in packages of 100 copies for 10c. Apply at this office. tf

MISCELLANEOUS.

STORE your furniture with the Plainfield Storage Company; reasonable rates. Orders left for moving vans. Nagle's, Front and Grove Sts. 1 7 tf

PHOTOGRAPHS taken in the home. N. S. Wardner, 610 Division St. 'Phone 100-W. 2 24 tf

FANCY dresses, shirtwaists, children's dresses, etc., neatly and quickly done. Mrs. Hall's Hand Laundry, 115 Madison avenue. Telephone 1581-W and wagon will call. 5 13 1mo

COIN COLLECTORS — English penny, date 1730, for sale. Address Coin, care Daily Press.

THE EXCHANGE, No. 325 West Front street. Tel. 961-R. Largest display in furniture, rugs, bedding and general household goods in the city. Cash or liberal credit. An honest man's promise to pay—that is all we ask 1 5 tf

BEFORE selling your furniture see Latourette, 326 West Front St. tf

H. H. BUTLER, D. V. S.—Pet animals a specialty. OFFICE AT GANDL'S Riding School, Kensington avenue, near Putnam. Telephone 194 (cut out for reference). 1 8 tf

P. H. LATOURETTE, auctioneer, sales promptly attended to; satisfaction guaranteed. 326 West Front street. 3 10 tf

EMPLOYMENT AGENCY.

MURRAY'S Employment Registry, 226 E. Front street. Reliable help, moderate fees; temporary help at short notice. Near Y. W. C. A. Phone 666. 9 20 tf

EMPLOYMENT Agency, Mrs. Keller, 22 Somerset place, the oldest and most reliable (all nationalities). Phone 1724. 7 1 tf

CHICKENS AND EGGS.

ROSE COMB Rhode Island Red and single comb white leghorn eggs for hatching; $1 a sitting; $5 a hundred. George Howard, Jr., South Bound Brook, N. J. 4 26 1mo

WANTED TO RENT.

WANTED—3 unfurnished rooms, centrally located. Address W. E. care of Press. 3 21 tf

LIVE STOCK

KEEP THE MARES.

They Should Be Well Taken Care of So That They May Breed Healthy Colts.

The ideal farm motive power is the big, roomy mare that is able to produce a valuable foal each year as well as do her share of the farm work. Most live stock farmers realize these facts, yet still many have several geldings on their farms. The reasons are that the horse represents quite an outlay of cash, and buying and selling contain an element of chance. A new horse is somewhat of a doubtful proposition, so the farmer hesitates in making a change. The average work horse lasts many years, and

A Good Brood Mare.

it is not surprising that the conservative farmer often operates the business with a limited number of animals.

To secure two or more satisfactory teams is not such a big proposition. With one good 1,400 pound mare as a start at least two such teams can be produced in ten years. The old mare and her fillies should surely produce them. But the very thing that impels farmers usually ruins their chances—that is, desire for money. They either will not invest enough in a stallion fee or cannot resist big offers for the young mares. Farmers should learn to hold promising young mares at their real farm value, which no buyer for city trade can touch, and should figure future income from present investment.

The mares that prove the best breeders are not always the show ring winners nor the most pleasing to the eye. The things most essential in a brood mare are a big, roomy middle—a barrel big enough to hold a large, strong youngster. She must have wide hips for room in foaling and absence of hereditary diseases. She may be plain, even coarse, in the terms of the show ring, but if healthy and bred to a good sire it is a pretty safe guess that the colt will be a dandy. While quality is desirable, it is not always an economical element in a brood mare from which to produce drafters for the market. Quality has a cash value, but the right kind of sire will put lots of it in his colts from plain but rugged mares.

OILMEAL FOR LIVE STOCK.

Growing Calves, Sheep and Hogs Particularly Thrive on It—Its Use For Horses Not Approved.

Oil cake or oilmeal in proper quantities is considered by our best stockmen to be one of the most healthful foods that are on the market, states Professor G. C. Humphrey of the animal husbandry department of the College of Agriculture of the University of Wisconsin. Its value is that it keeps the animal in the most healthy condition, no other feed having such a beneficial effect on the digestive tract.

The price of the feed is considered prohibitive by many farmers; but, considering the fact that it contains nearly 30 per cent of digestible protein, the stockman can well afford to pay the market price in order to have at least a small quantity of this feed available.

Old process rather than new process oilmeal should be secured so far as possible for the reason that 94 per cent of the protein in old process oilmeal is digestible as compared with only 84 per cent of the new process meal.

Oilmeal may be fed to all classes of farm stock. Fattening steers will use to great advantage from two to three pounds of oilmeal daily in connection with other feeds. Larger amounts can be used profitably when prices are not too high. Feeding oilmeal in the form of nut sized cakes is considered preferable to the loose meal by most of our steer feeders.

Dairy cows will consume one or two pounds of oilmeal daily with their grain rations, and during the winter feeding period more or less oilmeal is almost indispensable in order to keep the cows in the best condition for producing milk and butter fat. For growing calves, sheep and hogs oilmeal can constitute about one-tenth of the grain ration fed and prove very beneficial. Horses may be fed small quantities, although its general use for horses is not recommended.

Good Covering on Floor.

Cold rains are prevalent in early spring and often cause sickness among a flock of fowls. To avoid the dampness the floors should be heavily covered with straw or leaves.

Your Deposit in the Commercial Banking Department of Fidelity Trust Co.

NEWARK, N. J.,

Draws interest at rate of 2% per annum and is subject to check at sight.

The accounts of business and professional men, merchants and manufacturers are solicited.

Last annual report shows

Resources over . . $27,500,000

Capital, Surplus and Undivided Profits over . . 9,700,000

Store will close Tuesday, May 30th, Decoration Day, closing 5:30 Evening Before as usual.
Telephone 5500—Market—Five Five Hundred.

L. S. Plaut & Co.

"BEE HIVE," New Jersey's Shopping Centre NEWARK

A PHENOMENAL SALE OF Fine Silk Dresses

THE SURPLUS STOCK AND SAMPLE LINE OF ONE OF NEW YORK'S MOST PROMINENT FIFTH AVENUE MANUFACTURER'S, DIVIDED INTO THREE GROUPS AS FOLLOWS:

$12.50 and $15.00 Silk Dresses to sell for.....$6.75
$16.50 and $20.00 Silk Dress to sell for.....$9.75
$22.50, $25 and more Silk Dresses to sell for.....$12.75

As charming an assemblage of styles, models, colors and weaves as have been proffered at special sale this season, embracing dresses adapted for every possible use and occasion.

Dresses for social functions of every kind, for dinners, luncheons, receptions, club meetings, card parties; dresses for wear at seaside or mountain resorts this summer; dresses for park promenades; in fact, dresses for every purpose.

The models in every instance are the acme of refinement and elegance; reproductions of styles, the original of which sold for more than thrice the regular prices of these.

It is truly a silk dress sale without a parallel, comprehending such favorite weaves as finest quality twilled foulards, satin Indias, voiles, marquisettes, pongees, rajahs and chiffons. Every glorious color, every beautiful effective combination; every size; plenty for small women and misses.

CONDITIONS OF SALE

No mail or 'phone orders, none on approval, none C. O. D. or reserved without a deposit, none credited. We make these restrictions in the interests of our customers, so all may equally share in the advantages of this most extraordinary sale.

Such a sale is possible only at L. S. Plaut & Co.'s.

711 TO 721 BROAD ST. NEWARK.
ALL MAIL ORDERS PROMPTLY FILLED.
All Plainfield-Elizabeth Trolley Cars pass our door. Wagon delivery to Plainfield and vicinity daily. No Branch Stores.

Gayle Hardware Co.
SELLS RELIABLE
Garden and Flower Seeds, Garden Tools and Wheelbarrows, Poultry Netting and Wire Fencing, Lawn and Garden Fertilizer.
LAIRE'S CELEBRATED LAWN GRASS MIXTURE—LAWN MOWERS SHARPENED.
COUNTESS QUEEN GEM DOCKASH RANGES
OUR FAMOUS TRIO
Royal Granite Steel Ware
TEL. 398 FRONT ST. and PARK AVE.

ADVERTISE IN THE DAILY PRESS

PAINTERS AND DECORATORS.

AGENTS FOR
LIKE TILE
The Sanitary Wall Covering.
WOOD KRUSTA
Aorochrome Washable Wall Decoration.
Interior Decoration a Specialty
Woolston & Buckle
Painters and Decorators,
145 North Avenue.

THE REASON
I have the confidence of the public is because I never take a contract at a figure too low to enable me to do the work properly and give permanent satisfaction to the customer. It may cost you a little more in the beginning, but a great deal less in the end.
James C. Hansen
Decorator, Paper Hanger & Painter
Dealer in Wall Paper, Paints, Oils, Glass, &c., &c.
141 East Front St. Tel. Call 846

TERRY BROS.
Painters & Paperhangers
Formerly with Woolston & Buckle
PAPERHANGING A SPECIALTY.
10 Linden Avenue.

JOHNSON BROTHERS
Painters & Decorators
First Class Work Guaranteed.
408 East Fifth St.
Formerly 312 East Third St.

M. WARREN
PAINTER, DECORATOR
and PAPERHANGER
44 SOMERSET ST.,
opposite Sangerbund Hall.

New Jersey Central

TRAINS LEAVE PLAINFIELD.

For New York—5.10, 2.41, 5.41, 5.36, 6.00, 6.27, 6.55, 7.25, 7.28, 7.45, 7.46, 7.55, 7.59, 8.12, 8.30, 8.36, 8.43, 9.29, 9.59, 10.11, 11.00, 11.52 a. m., 12.00, 12.36, 1.11, 1.25, 2.22, 2.41, 2.11, 2.48, 4.12, 4.40, 5.45, 6.39, 6.40, 7.33, 8.27, 9.27, 9.39, 10.15, 10.36, 11.28 p. m. Sunday—2.10, 3.41, 5.41, 7.28, 7.58, 8.52, 9.34, 9.42, 10.37, 11.52 a. m., 12.40, 1.11, 1.24, 2.01, 2.41, 3.11, 3.24, 4.29, 5.41, 6.35, 6.48, 8.13, 8.27, 8.36, 9.42, 10.36, 10.36 p. m.

For Newark—5.36, 8.27, (7.05 through train to Newark), 7.46, 8.36, 9.29, 10.11, 11.00 a. m., 12.00, 12.36, 1.25, 2.22, 3.11, 4.12, 4.40, 5.45, 6.39, (7.10 through train to Newark), 7.33, 8.27, 9.39, 10.36 p. m. Sunday—7.33, 8.52, 9.34, 10.37 a. m., 12.40, 2.01, 2.41, 3.24, 4.29, 5.41, 6.48, 8.13, 9.42, 10.36 p. m.

For Easton, Bethlehem, Allentown and Mauch Chunk—5.18, 8.17, 9.43, 11.19 a. m., 2.00, 5.21, 5.44, (6.38 p. m., Easton only). Sunday—5.45, 10.26 a. m., 1.58, 5.44, 7.06 p. m.

For Wilkesbarre and Scranton—5.18, 9.43 a. m., 5.44 p. m. Sunday—5.45 10.29 a. m., 5.44 p. m.

For Long Branch and Asbury Park, etc.—8.41, 8.12, 11.- a. m. (12.36 Saturdays only), 2.11, 4.40, 5.45, 8.27, 11.28 p. m. Sunday—8.41, 8.55 a. m., 8.24, 8.13, p. m.

For Lakewood and Atlantic City—8.41, 9.29 a. m. (12.36 Saturdays only), 1.25, 3.11, (6.29 Saturdays only). Sunday—(7.58 Lakewood only), 9.43 a. m., 2.01 p. m.

For Philadelphia—7.03, 7.39, 8.45, 9.03, 10.43, 11.48 a. m., 12.42, 2.17, 2.45, 5.13, 6.44, 7.42, 8.50, 9.46, 10.48 p. m., 1.20 night. Sunday—8.45, 9.56, 10.43, 11.42 a. m., 12.42, 1.44, 2.45, 3.42, 4.38, 4.55, 6.38, 6.44, 7.42, 8.50, 9.46, 10.54, 11.54 p. m., 1.20 night.

For Baltimore and Wasnington. Daily—8.45, 10.43 a. m., 12.42, 2.45, 6.44, 7.42 p. m.

W. G. BESLER, Vice-Pres. & Gen. Mgr. W. C. HOPE, G. P. A.
8 8 11

W. W. WARNOCK'S
New Bakery
Cor. North and Park Aves.
HOME-MADE BREAD, ROLLS, BISCUITS, DELICIOUS PIES, FANCY CAKES AND SPECIALTIES.
Telephone 209

JOHN WIRTH
(Successor to Henry Liefke.)
BAKERY AND CONFECTIONERY
201-203 West Front St. Tel. 728
Orders delivered at short notice

Hodge's Pharmacy.
Y. M. C. A. Building.
BELLE MEAD SWEETS.
Telephone 62.

A. H. ENANDER
Sanitary Plumbing, Gas Fitting,
Steam and Hot Water Heating.
Contractor for Sewer Connections.
125 WATCHUNG AVE.

Hoagland's Express
Careful Furniture Moving
Experienced and Competent Men.
Office 205 Park Av. Tel. 833-w
Home Tel. 648-L.

HENRY WIERENGA
Residence 'Phone 517-3.
Furniture, Freight, Baggage, Express and Rigger.
PIANO MOVING A SPECIALTY.

Arrival and Departure of Mails.

Plainfield Postoffice.

June 15, 1911

NEW YORK MAILS. Arrive—6.30, 8.00, 8.40, 11.45 a. m., 1.30, 2.50, 5.00, 6.30, 8.30 p. m., 12 midnight. Close—6.30, 8.00, 9.00, 10.30 a. m., 12.10, 2.00, 3.50, 6.00, 7.10, 7.45, 9.00 p. m.

SOMERVILLE AND EASTON. Arrive—8.40, 10.00 a. m., 12.30, 3.15, and 7.00 p. m. Close—6.30, 8.00 a. m., 12.35, 1.30, 4.30, 5.00 p. m.

PHILADELPHIA—Direct. Arrive—6.30, 8.00, 8.40, 11.45 a. m., 12.30, 2.30, 7.00 p. m. Close—6.30, 11:30 a. m., 12.35, 2.00, 3.50, 6.50, 9.00 p. m.

THROUGH FAST MAIL FOR EAST. Close—12.10, 3.50, 7.10 p. m.

DIRECT THROUGH FAST MAIL FOR WEST. Close—6.30, 11.30 a. m., 1.30, 5.00 and 9.00 p. m.

DIRECT SOUTHERN MAILS. Close—6.30 a. m., 12.35, 3.50, 6.50 and 9 p. m.

PENNSYLVANIA, West of Easton. Close—6.30 a. m., 1.30, 7.45 p. m.

ELIZABETH—Direct. Arrive—8.00, 8.40, a. m., 1.30, 2.30, 5.30 p. m. Close—6.00 9.00, 10.30 a. m., 12.10, 2.00, 6.00, 9.00 p. m.

NEWARK—Direct. Arrive—8.00, 8.40 a. m., 7.30, 2.30, 5.30 p. m. Close—6.30, 8.00, 9.00, 10.30 a. m., 12.10, 2.00, 3.50, 5.30, 6.00, 9.00 p. m.

WATCHUNG. Arrive—1.00, 6.45 p. m. Close—9.00 a. m., 5.30 p. m.

WARRENVILLE. Arrive—1.00 p. m. Close—9.00 a. m.

SUNDAY MAILS. Office open from 9.30 to 10.30 a. m.

Mail closes at 6.15 p. m.

E. H. BIRD, P. M.

Advertisements
—FOR—
New York Herald, World, Times, Sun, Journal, Telegram, American, Brooklyn Eagle,
—and—
Newark Evening News
Received at
The Daily Press
AT REGULAR OFFICE RATES.

Notice to Dog Owners

The time limit for issuing dog licenses expires on

SATURDAY, MAY 20, 1911

After which date arrests will be made of those harboring unlicensed dogs.

All dog owners are notified to obtain licenses for their dogs on or before

SATURDAY, MAY 20, 1911

5 16 10 P. S. KIELY, Chief of Police.

SMALLEY BROS.
147 North Avenue.
BUTCHERS
CHOICE MEATS.
GAME IN SEASON.
ROASTING AND BROILING CHICKENS A SPECIALTY.
Orders called for and delivered.
Telephone 82-A.

PLAINFIELD WINDOW CLEANING CO.
H. MERSTRICH, Prop.
Stores, Offices, Private Residences, New Buildings, Cleansed, Scrubbed and Oiled. Office, 145 East Front Street. Tel. 864-J.

FRANK NEIDIG'S
LINCOLN MEAT MARKET
Fine Meats, Vegetables, Oysters and Heinz's "57."
94 Somerset St.
Telephone—781.

E. B. Maynard's
Tonsorial Parlors. Electrical Massage for face and hair. First-class work. Children's Hair Cutting a Specialty. Tel. No. 764-R.
141 NORTH AEVNUE.

Leland Manning
MASON AND BUILDER.
Estimates Furnished.
Jobbing a Specialty.
1120 Myrtle Avenue Tel. 347-J

CHAS. KEIDERLING
FURNITURE PACKER.
Furniture, Trunks, Pictures, China, Glass and Bric-a-Brac Packed and Crated for Storage and Shipping. Storage Rooms to Let.
Tel. 559-J 258 E. Front St.

FURNITURE,
OIL CLOTHS,
STOVES, ETC.
LOUIS KADESH
23 Somerset Street

THIS MEANS YOU
may save, in addition to getting superior wares, from 5c to 15c on purchases by selecting the Royal Talcum, Tooth and Foot Powders, Royal Shaving Sticks and Royal Shaving Soap Powder, Royal Silver Polish and Royal Face Powder, in twenty leading stores of Plainfield. Samples of Royal Tooth Powder and Royal Violet Talcum of dealers on request. Royal products will not disappoint you. Allen Pharmacal Co., Plainfield, N. J.

L. Moraller & Son,
Watchmakers and Jewelers,
Watches, Clocks and Jewelry.
Fine Watch and Clock Repairing a Specialty.
219 Park Ave. Plainfield, N.J.

PROPER MATING.

A Thing That Must Be Observed, Especially Where Flocks Are Small.

The importance of properly mating the breeding pens cannot be too strongly urged upon the farmer and those who simply keep a few fowls and raise a small number of chicks. These people as a class do not make any particular matings.

They have one or more males running with the flock. When they want eggs for hatching they simply select those of good size and shape regardless of what hen laid them. This means degeneracy. No man can breed from all the females he raises to maturity and keep up the standard of his flock.

No matter how good the stock is at the start, if this method is practiced it will be but a short time before the flock will lose its breed characteristics and be no better than mongrels. No more than 50 per cent of the pullets raised are fit to go into breeding pens when we consider only the outward appearance, and when looking for profit it is safe to say that not more than half this 50 per cent will make profitable breeds. It is by careful selection that we are able to build up a profitable flock.

A STURDY BREED.

The Barred Plymouth Rock an Exceptionally Strong Bird That Will Take Care of Itself.

When it comes to the question of hardihood, of vigor and endurance and of quick growth and early maturity the Barred Plymouth Rock stands in the front rank. The young Rock, if well bred, will start off in growth and will maintain a degree of development along during the weeks and months of its upclimbing that cannot be surpassed.

A large breeder of this variety remembers that on one occasion he had some fifteen or twenty young Barred Rocks in a box coop with a fireless hover in the back room of an outhouse, by a window. They had no runway and had never set foot on Mother Earth. But they were well fed and cared for, and their growth was really remarkable; also the way in which they feathered out in a nice suit of beautifully barred feathers. The weather turning mild, they were then cooped out of doors on the ground, and their growth was continuous and rapid, and they made some of the nicest specimens he ever raised.

On another occasion he had some hens with some young Barred Plymouth Rocks in some coops down by

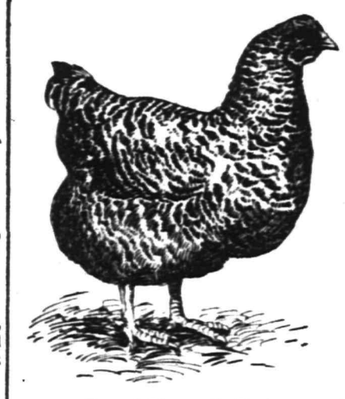

Barred Plymouth Rock.

the garden. For fear of cats and the early morning dew he kept them inclosed in their coops until the sun was well up. But he neglected to inclose them a time or two, and as no accident had befallen them he quit fastening them in. Then they showed the stuff they were made of by getting out as soon as it was light and foraging down in the garden. It seemed to infuse them with renewed vigor and health, for they shot up like young weeds in June time and were pot filling size before he realized it.

These instances, with numerous others of personal experience, convinced one that the Barred Plymouth Rock is a very sturdy breed.

Phosphoric Acid Necessary.

Phosphoric acid is the element that is most needed to form the corn kernel. This element should be present in corn soils in available form if good yields are expected. Where the soil is lacking in this element it may be supplied in acid phosphate.

POULTRY NOTES

The incubator may beat the hen when it comes to hatching, but it can't lay eggs yet.

Turkeys are great foragers and when permitted destroy many insect pests during the year. Every orchardist should keep a flock of turkeys.

Geese and ducks are not well known and are not found in many barn lots. There are many good reasons why ducks and geese deserve more consideration.

Guineas have many peculiarities, some of which are not to be treated lightly, but they are good egg producers. As a table fowl the guinea stands high.

Give your children pets and teach them to be kind to animals. Pet animals always interest children, and there are many reasons why pets should be given to them.

THE FINAL POSE.

He Wanted to Make the Thing Harmonious and Complete All Around.

In the early days of traveling by stagecoach across the Rocky mountains the trip was likely to be relieved of monotony by incidents of no ordinary occurrence. But the fatigue of the journey was apt to wear upon the nerves of the weak and the timid. Sometimes the passengers became so worn out as to lead to a suspicion of their sanity. The Right Rev. D. S. Tuttle in his "Reminiscences of a Missionary Bishop" describes an instance in point.

One forenoon the coach rolled into Denver, and the six horses came prancing up to the office of Wells, Fargo & Co. A large crowd was assembled, as the incoming and the outgoing of the daily coaches were the great events for the town.

At the stop the only passenger quickly threw open the coach door, leaped to the ground, ran hurriedly across the street and, turning a handspring, stood on his head with his heels up against a supporting wall.

Several men followed him, quite sure that here was another passenger crazed by the long, sleepless ride. One said to him in a tone of sympathy, "Why, cap'n, what's the matter?"

Slowly coming to a right side up posture, the man answered: "Well, my friend, I'll tell you what it is. This standing on my head is the only position which I haven't been in during the last twenty-four hours in yonder coach, and I wanted to make the thing harmonious and complete all round."

IN A CHINESE BANK.

The Way the Clerks Use the Abacus and Counting Boards.

The Chinese have a way of getting hold of the first principles of things, even though they may not have developed them into elaborate and scientific systems.

A foreigner, especially if he be of prepossessing appearance, is received with great civility at a Chinese bank. "Schroff!" shouts the head clerk. This word is not, as it sounds, German, but a corruption of Hindoo "sarraf," or banker's assistant. In response to this call a native cashier appears, noiseless and deferential, with a smooth shaven skull, a four foot pigtail and a spotless, flowing garment.

With great rapidity he will make an exchange of notes, doing his calculating on an abacus, a frame of wire and beads similar to those used in country schools everywhere years ago. His long, lithe fingers move over the beads more quickly than the eye can follow, but there's no mistake in the total.

Perhaps the visitor will want a large piece of money changed into small coin. Instead of going through the wearisome operation of counting out the 300 pieces included in this transaction a simple, ingenious device is employed. A flat wooden tray is produced containing a hundred recesses, each just big enough to lodge one coin and just shallow enough to prevent the possibility of two lurking together.

The pile of small coins is poured out on this tray, and with one jerk of the clerk's wrist the hundred recesses are filled and the surplus swept off.—Harper's Weekly.

A Bit of Correspondence.

The following correspondence, ending in true Irish fashion, actually passed between two men in England some years ago:

"Mr. Thompson presents his compliments to Mr. Simpson and begs to request that he will keep his doggs from trespassing on his grounds."

"Mr. Simpson presents his compliments to Mr. Thompson and begs to suggest that in future he should not spell 'dogs' with two gees."

"Mr. Thompson's respects to Mr. Simpson and will feel obliged if he will add the letter 'e' to the last word in the note just received, so as to represent Mr. Simpson and lady."

"Mr. Simpson returns Mr. Thompson's note unopened, the impertinence it contains being only equaled by its vulgarity."

He Got the Book.

Bishop Doane used to tell the following story on himself:

"Dr. Doane," said a parishioner at the end of a service, "I enjoyed your sermon this morning. I welcomed it like an old friend. I have, you know, a book at home containing every word of it."

"You have not," said Dr. Doane.

"I have so," said the parishioner.

"Well, send that book to me. I'd like to see it."

"I'll send it," was the reply.

The next morning an unabridged dictionary was sent to the rector.—Judge.

Quite Real.

"And can't he act at all?" demanded Hi Tragedy.

"Well, upon occasion he can," replied Lowe Comedy. "For instance, only today I saw him getting next to some free lunch, and he acted for all the world like a man who was starved to death."—Catholic Standard and Times.

Swift Thinker.

Harker—You seem in a deep study. A penny for your thoughts, old man. Bluffwood—Oh, I'm a rapid thinker and have 500 thoughts at once! Pass me over a five spot.—Exchange.

A Cheap Hat.

She—I dreamed last night that you had bought me a hat for a present. He—Well, that's the first dream of a hat you ever had that didn't cost me money.

The House of the Whispering Pines

By ANNA KATHARINE GREEN

Copyright, 1910, by Anna Katharine Rohlfs

"I was in the clubhouse—in the house you call the Whispering Pines."

At this astounding reply, unexpected by every one present save myself and the unhappy prisoner, incredulity, seasoned with amazement, marked every countenance. Carmel Cumberland in the clubhouse that night—she who had been found at a late hour in her own home, injured and unconscious! It was not to be believed, or it would not have been if Arthur, with less self control than he had hitherto maintained, had not shown by his morose air and the silent drooping of his head that he accepted this statement, wild and improbable as it seemed. Mr. Fox started to rise at her words; but, noting the prisoner's attitude, he hastily reseated himself, realizing, perhaps, that evidence of which he had never dreamed lay at the bottom of the client's manner and the counsel's complacency.

Mr. Moffat, who saw everything, smiled slightly as he spoke encouragingly to his witness and propounded his next question:

"Miss Cumberland, was your sister with you when you went to the clubhouse?"

"No; we went separately."

"How? Will you explain?"

"I drove there. I don't know how Adelaide went."

"You drove there?"

"Yes. I had Arthur harness up his horse for me, and I drove there."

A moment of silence, then a slow awakening on the part of judge, jury and prosecution to the fact that the case was taking a turn for which they were ill prepared. To Mr. Moffat it was a moment of intense self congratulation, and something of the gratification he felt crept into his voice as he said:

"Miss Cumberland, will you describe this horse?"

"It was a gray horse. It has a large black spot on its left shoulder."

"To what vehicle was it attached?"

"To a cutter—my brother's cutter."

"Was that brother with you? Did he accompany you in your ride to the Whispering Pines?"

"No. I went quite alone."

Entrancement had now seized upon every mind. Even if her testimony were not true, but merely the wanderings of a mind not fully restored, the interest of it was intense.

"And how did you return? With whom and by what means did you regain your own house?"

The answer came with simple directness:

"In the same way I went. I drove back in my brother's cutter, and, being all alone, just as before, I put the horse away myself and went into my empty home and up to Adelaide's room, where I lost consciousness."

"Miss Cumberland, do you often ride out alone on nights like that?"

"I never did before. I would not have dared to do it then if I had not taken a certain precaution."

"And what was this precaution?"

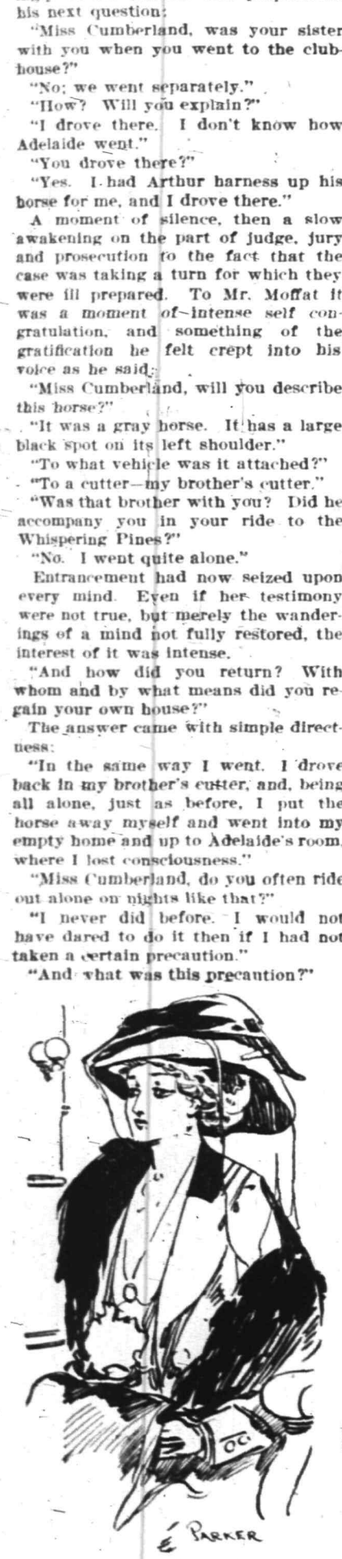

I DREW HER EYE.

"I wore an old coat of my brother's over my dress and one of his hats on my head."

It was out—the fact for the suppression of which I had suffered arrest without a word, because of which Arthur had gone even further and submitted to trial with the same constancy. Instinctively his eyes and mine met, and at that moment there was established between us an understanding that was in strong contrast to the surrounding turmoil, which now exceeded all limits, as the highly wrought up spectators realized that these statements, if corroborated, destroyed one of the strongest points which had been made by the prosecution. This caused a stay in the proceedings until order was partially restored, and the judge's voice could be heard in a warning that the courtroom would be cleared of all spectators if this break of decorum was repeated.

"Miss Cumberland, will you now give the jury the full particulars of that evening's occurrences as witnessed by yourself? Begin your relation, if you please, with an account of the last meal you had together," said Mr. Moffat when the trial was resumed.

Carmel hesitated. Her youth—her conscience, perhaps—shrank in manifest distress from this inquisition.

"Ask me a question," she prayed. "I do not known how to begin."

"Very, well. Who were seated at the dinner table that night?"

"My sister, my brother, Mr. Ranelagh and myself."

"Did anything uncommon happen during the meal?"

"Yes; my sister ordered wine and had our glasses all filled. She never drank wine herself, but she had her glass filled also. Then she dismissed Helen, the waitress, and when the girl was gone she rose and held up her glass and invited us to do the same. 'We will drink to my coming marriage,' said she, but when we had done this she turned upon Arthur, with bitter words about his habits, and, declaring that another bottle of wine should never be opened again in the house, unclosed her fingers and let her glass drop on the table, where it broke. Arthur then let his fall and I mine. We all three let our glasses fall and break."

"And Mr. Ranelagh?"

"He did not let his fall. He set it down on the cloth. He had not drunk from it."

Clear, perfectly clear, tallying with what we had heard from other sources.

"Miss Cumberland, where were you looking when you let your glass fall?"

My heart gave a bound. I remembered that moment well. So did she, as could be seen from the tremulous flush and the determination with which she forced herself to speak.

"At Mr. Ranelagh," she answered finally.

"Not at your brother?"

"No."

"And at whom was Mr. Ranelagh looking?"

"At—at me."

"Not at your sister?"

"No."

"Was anything said?"

"Not then. With the dropping of the glasses we all drew back from the table and walked toward a little room where we sometimes sat before going into the library. Arthur went first, and Mr. Ranelagh and I followed, Adelaide coming last. We—we went this way into the little room and—what other question do you wish to ask?" she finished, with a burning blush.

Mr. Moffat was equal to the appeal.

"Did anything happen? Did Mr. Ranelagh speak to you or you to him, or did your sister Adelaide speak?"

"No one spoke, but Mr. Ranelagh put a little slip of paper into my hand—a—a note. As he did this my brother looked round. I don't know whether he saw the note or not, but his eye caught mine, and I may have blushed. Next moment he was looking past me, and presently he flung himself out of the room and I heard him going upstairs. Adelaide had joined me by this time, and Mr. Ranelagh turned to speak to her, and—and I went over to the bookshelves to read my note."

"And did you read it then?"

"No; I was afraid. I waited till Mr Ranelagh was gone, then I went up to my room and read it. It was not a—a note to be glad of—I mean, proud of. I'm afraid I was a little glad of it at first. I was a wicked girl."

"I WAS A WICKED GIRL."

"Miss Cumberland, before you tell us about this note will you be good enough to inform us whether any words passed between you and your sister before you went upstairs?"

"Oh, yes; we talked. We all three talked, but it was about indifferent matters. The servants were going to a ball, and we spoke of that. Mr. Ranelagh did not stay long. Very soon he remarked that he had a busy evening before him and took his leave. I was not in the room with them when he did this. I was in the adjoining one, but I heard his remark and saw him go. I did not wait to talk to Adelaide."

"Now, about the note?"

"I read it as soon as I reached my room. Then I sat still for a long time."

"Miss Cumberland, pardon my request, but will you tell us what was in that note?"

She lifted her patient eyes and looked straight at her brother. He did not meet her gaze, but the dull flush which lit up the dead white of his cheek showed how he suffered under this ordeal. At me she never glanced.

"I do not remember the words," she said finally as her eyes fell again to her lap. "But I remember its meaning. It was an invitation for me to leave town with him that very evening and be married at some place he mentioned. He said it would be the best way to—to end—matters."

CHAPTER XXIV.

"I LOVED ADELAIDE BETTER THAN MYSELF."

THIS brought Mr. Fox to his feet. Turning to the judge, he cried:

"This testimony is irrelevant and incompetent, and I ask to have it stricken out."

Mr. Moffat's voice as he arose to answer this was like honey poured upon gall.

"It is neither irrelevant nor incompetent, and if it were the objection comes too late. My friend should have objected to the question

"The whole course of counsel has been very unusual," began Mr. Fox.

"Yes, but so is the case. I beg your honor to believe that in some of its features this case is not only unusual, but almost without a precedent. I beg that my witness may be allowed to proceed and tell her story in all its details."

"The motion is denied," declared the judge.

Mr. Fox sat down, to the universal relief of all but the two persons most interested—Arthur and myself.

Mr. Moffat, generous enough or discreet enough to take no note of his opponent's discomfiture, lifted a paper from the table and held it toward the witness.

"Do you recognize these lines?" he asked, placing the remnants of my half burned communication in her hands.

She started at sight of them. Evidently she had never expected to see them again.

"Yes," she answered after a moment. "This is a portion of the note I have mentioned."

"You recognize it as such?"

"I do."

Her eyes lingered on the scrap and followed it as it was passed back and marked as an exhibit.

Mr. Moffat recalled her to the matter in hand.

"What did you do next, Miss Cumberland?"

"I answered the note."

"May I ask to what effect?"

"I refused Mr. Ranelagh's request. I said that I could not do what he asked and told him to wait till the next day and he would see how I felt toward him and toward Adelaide. That was all. I could not write much. I was suffering greatly."

"Suffering in mind or suffering in body?"

"Suffering in my mind. I was terrified, but that feeling did not last very long. Soon I grew happy, happier than I had been in weeks, happier than I had ever been in all my life before. I found that I loved Adelaide better than I did myself. This made everything easy, even the sending of the answer I have told you about to Mr. Ranelagh."

"Miss Cumberland, how did you get this answer to Mr. Ranelagh?"

"By means of a gentleman who was going away on the very train I had been asked to leave on. He was a guest next door, and I carried the note in to him."

"Did you do this openly?"

"No; I'm afraid not. I slipped out by the side door in as careful a way as I could."

"Did this attempt at secrecy succeed? Were you able to go and come without meeting any one?"

"No. Adelaide was at the head of the stairs when I came back, standing there, very stiff and quiet."

"Did she speak to you?"

"No. She just looked at me. But it wasn't a common look. I shall never forget it."

"And what did you do then?"

"I went to my room."

"Miss Cumberland, did you see anybody else when you came in at this time?"

"Yes, our maid, Helen. She was just laying down a bunch of keys on the table in the lower hall. I stopped and looked at the keys. I had recognized them as the ones I had seen in Mr. Ranelagh's hands many times. He had gone, yet there were his keys. One of them unlocked the clubhouse. I noticed it among the others, but I didn't touch it then. Helen was still in the hall, and I ran straight upstairs, where I met my sister, as I have just told you."

"Miss Cumberland, continue the story. What did you do after re-entering your room?"

"I don't know what I did first. I was very excited—elated one minute, deeply wretched and very frightened the next. I must have sat down, for I was shaking very much and felt a little sick. The sight of that key had brought up pictures of the clubhouse, and I thought and thought how quiet it was and how far away and how cold it was, too, and how secret. I would go there for what I had to do—there! And then I saw in my fancy one of its rooms, with the moon in it, and—but I soon shut my eyes to that. I heard Arthur moving about his room, and this made me start up and go out into the hall again.

"Arthur's room is near and Adelaide's far off, but I went to Adelaide's first. Her door was shut, and when I went to open it I found it locked. Calling her name, I said that I was tired and would be glad to say good night. She did not answer at once. When she did her voice was strange, though what she said was very simple—I was to please myself; she was going to retire too. And then she tried to say good night, but she only half said it, like one who is choked with tears or some other dreadful emotion. I cannot tell you how this made me feel, but you don't care for that. You want to know what I did—what Adelaide did. I will tell you, but I cannot hurry."

"Take your time, Miss Cumberland; we have no wish to hurry you."

(To be Continued).

COAL DEALERS.

JOS. HARRIGAN
Old Company's Lehigh Coal
Boulets prepared Anthricite Coal
$5.00 per ton.
929 South Avenue
Telephone 198.

TenEyck & Harris,
Dealers in
LEHIGH VALLEY COAL
Office: Rowley's Drug Store, 313 W. Front St. Tel. 613-2.

GEORGE O. STEVENS
747 West Front St.

R. L. CLINE
(Successor to C. H. Ruggs & Co.)
Best Quality Lehigh Coal
Yard and office 432 W. 3d St. Tel. 93

TenEyck & Kelley
COAL
741 SOUTH AVE. Tel. 1155

WALTER TEMPLE
Successor to Rheaume.
COAL
OFFICE AND YARD
674 South Second St. Tel. 231

Richard Parrott, Jr.,
DEALER IN
Best grade of Lehigh Coal and Old Co.'s Prepared Anthracite Coal (Boulets); $5.00 per ton.
686 So. Second St. 'Phone 1569

HOTELS.

GILBEY'S
Pure Wines and Liquors
Gilbey's world-famous Brands are the finest Imported Wines and Liquors obtainable, and every bottle is guaranteed as to its Purity, Quality and Genuineness.
In order to serve our guests with the very best that money can buy, we have imported a shipment of the Gilbey Brands from London.
ASK FOR THEM AT
THE QUEEN CITY HOTEL BAR
P. FLOERSH, Proprietor.
5 15 16 m-th

HOTEL WALDORF
EAST FRONT STREET.
HENRY WINDHAM, Prop.
Gottfried Kruger's Extra Beer on draught. Imported Wines, Liquors and Cigars. Hotel accommodations and private Dining-Rooms.

G. J. WEINMAN
CAFE
213 Park Ave., Tel. 1527

HOTEL KENSINGTON
NORTH AVENUE
UNDER NEW MANAGEMENT
HOUSE THOROUGHFY RENOVATED
SUNDAY DINNER From 12:30 to 2 P.M. 50c

JOS. F. BURKE
718 Monroe Ave. Tel. 145-R
Successor to Mrs. John Brown
General Contractor and Grader
Cesspools and Vaults Cleaned
Satisfaction Guaranteed.
Positively the only odorless Excavator in the City.
Estimates cheerfully given.
Leave orders at
J. T. Vail's, North avenue., 'Phone 104.
Postoffice Box 718.
For prices address
FRANK BURKE, Manager.
825 W. Third St. Tel. 1306-W

Cedar Posts & Bean Poles
KINDLING AND GRATE WOOD.
Prompt deliveries. Orders received at 89 SOMERSET STREET.
JOHN MOBUS
P. O. Box 320. Telephone 19-F-42

VAIL BROS.
Plumbing, Tinning and Heating.
Satisfaction Guaranteed.
General Repairing a Specialty.
Night service promptly attended to.
Phone 1067-W. 123 Duer St.

HAHNE & CO.
IMPORTERS · NEWARK'S STORE BEAUTIFUL BROAD, NEW AND HALSEY STREETS · RETAILERS ·
THE MOST INDUSTRIOUS STORE IN NEWARK—THE CITY OF INDUSTRY.

A Great New York Flower Importer Has Just Sold Us at Less Than Manufacturing Cost
$5,000 Worth of Posies for Hats

These are fine flowers, all of them—beautiful things, imported to bedeck the high class of hats; just such flowers as women of taste covet; just such flowers as economical women should buy, for they serve for trimming hats time and time again.

There are Sprays, Piquets, Montures, Wreaths, Clusters, etc., in all the newest and most fashionable effects.

French Roses, Violets, Daises, Rosebuds. Bluets, Lilacs, Moss Buds, American Beauty Roses, Cowslips, Pansies, Geraniums, Foliage and Fruits of various sorts.

The prices at which we are going to sell these flowers are astonishingly law, as will be seen from the figures following:—
19c to 25c Flowers at only 9c.
29c to 39c Flowers at only 15c.
45c to 50c Flowers at only 19c.
53c to 69c Flowers at only 25c.
75c to $1 Flowers at only 39c.
$1.25 to $1.50 Flowers at only 53c.
$1.69 to $2.00 Flowers at only 71c.

POPULAR NATURAL PONGEES
Most Favored Summer Silks for Summer Wear at Extraordinary Prices

We began today a sale of Natural Pongeeswhich is based on new, perfect goods, strictly—no jobs or odd lots, but the most desirable sorts of pongees such as have made our regular stock famous; all of them most desirable for outing wear in mountain or at seashore—the very best sellers of the season, at prices that will make it pay you to come miles to secure them.
26-inch, Plain and Jacquard, regular 65c yard, sale price 33c
26-inch, Plain Smooth Finish, regular 59c yard, sale price 45c
26-inch, Semi-Rough Spot-Proof, regular 69c yard, sale price 49c
36-inch, Semi-Rough Shantung, regular 75c yard, sale price 59c
32-inch Imported Natural Shantung, regular $1 yard, sale price 79c
36-inch, Heavy Weight, Ecru Color, regular $1.25 yard, sale price 98c
36-inch, Extra Heavy, Bright Ecru for Coats, regular $1.50 yard, sale price $1.50

A Little Wholesale Sale of FINE WHITE GOODS

Bought at profitless prices from the biggest bleachery in Providence.

And you are going to share in our pick-ups
27½c White 40-inch Batiste for 19c
35c White 40-inch Cotton Voile for 27c
40c White English Poplin Picquette for 24c
25c White Persian Lawn for 15c
28c White 40-inch India Linon for 16⅔c
29c White Custom Quality Madras for 19c
25c White Cotton Voile for 15c
25c White Mercerized Batiste for 15c
20c White Persian Lawn for 12½c
19c White 36-inch Fine Nainsook for 10½c
35c White English Repp for 24c
25c White French Cotton Crepe for 18c
12½c White Heavy Linen Finish, for 8½c

ALSO—and this is very important, every known variety of Genuine White Flaxon—sheer, medium and heavy; striped, checked and with all white figures; wholesaling at 27½c a yard; retailing here and now at only 22c

RUSTIC HICKORY ARM CHAIRS.
They are very substantially built from the young growth of hickory; seat is of thin strips of hickory strongly interwoven; seat is 16x18 inches; it is an inexpensive chair that will stand all manner of abuse; price $2.25

FOLDING COTS.
Over 60,000 of these cots have been purchased by the United States Government for Army use. Campers, fishermen, hunters or sportsmen of any kind find them the best cots obtainable. Just the thing for hotels when crowded during conventions and the like. These cots are marvels of strength, compactness and durability. They will support 1,000 lbs. When open for use cots are 6 ft. 2 in. long and 2 ft. 4 in. wide; fold up in a package 4x5 inches and 3 feet long, weight 13 pounds. The frame work is of clear, straight grain Wisconsin Rock Elm. The plates or castings are sixteen gauge, cold rolled Bessemer steel; price $2.75

JUMBO ROCKER.
These are the heaviest rockers we sell, and are immensely liked for porch use; extra strong posts of clear maple, 3 in. thick; seat and back of closely woven split cane; made in either light or green finish; price only $5.50

ROCKERS.
Cross panel back, nicely shaped arms, woven flat reed seat, base strongly put together; finished in natural shellac color and green; price $2

ROCKERS.
Frame is of smooth maple, finished natural color in shellac, also green; has comfortable back carefully woven of reed, and is a strong and durable article; price $2.25

FOLDING CAMP STOOLS.
These stools are made of carefully selected wood, machined perfectly smooth, in the natural white state; legs have rounded edges; seat is 12x13¼ inches; slanted in order to prevent accumulation of rain or dew, folds flat; these stools possess great advantages over the canvas stool; suitable for ball games, exhibitions, camping parties, picnics, porch, lawn and many other uses. These stools have been used at such events as the inauguration of President Roosevelt, coronation of King Edward and Queen Victoria's Jubilee; price 30c

COMFORT CHAIRS.
All the woodwork is smoothly machined and all corners are rounded; entire frame is finished with two coats of good varnish; cloth seat of heavy canvas, atached at top and bottom by means of a slot and spline instead of being simply tacked, making it much stronger and less liable to tear clothing; price $1.25

ARM CHAIRS.
Maple frame; natural finish shellac, and green closely woven seat; all joint work is strongly put together; a mighty comfortable chair and a good one at our low price of...$2

STEAMER CHAIRS.
Made of hardwood, natural finish; light shellacked open woven cane seat; leg rest attached; a chair in which you can recline in almost any position; our low price $3

SETTEES.
Suitable for porch or lawn, folding; made of hardwood, 3 ft. 6 in. long. The back and seat are put together with screws, countersunk, not nailed as in cheap ones; all joints securely riveted; sides are strongly braced; price .$1.25

Hahne & Co. Broad, New & Halsey Sts., Newark, N. J.

ZEISEL the expert Cycle man is known to you all
Excellent bargains are here whenever you call
Insuring satisfaction, and the very best,
So satisfy yourself that I can outclass the rest.
Every one knows I am the agent right here to see
Latest National, Ideal and other makes for thee.
Best expert repairing at all times.
The oldest bicycle house in the city.
LEO ZEISEL
224 West Front St. 4 25 1mo

KIVANTINOS & JELLING
Successors to Alex. Lusardi.
Foreign and Domestic Fruits, Choice Confectionery, Nuts, Cigars, etc.
211 W. Front St. Tel. 886-W

Warm Weather Clothing
Now is the time to change your wearing attire to something cool. We have it in Suits, Straw or Panama Hats, all shapes and styles; Shirts, Ties, Socks, Belts, Underwear, Fancy Vests, and in fact all that goes to make you feel comfortable. Our lines are all filled with the choicest Clothing and the fixings that go with it.
Clothing to measure.
Werner Clothing House,
206 WEST FRONT ST.

Bicycles and Motorcycles
Jack Horner
33 Somerset St.
3 10 3m fmw

"The Bank That Pays 4%"

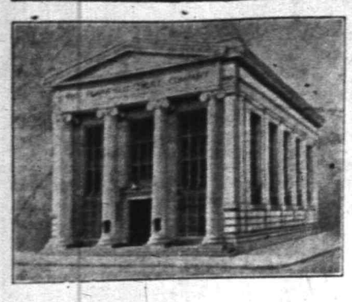

Capital and Surplus $316,000.

WHAT ARE YOU DOING

with the interest on your investments? If coupons, rents, interest on mortgages and all other surplus funds aside from your regular income were deposited regularly in our Special Department, where they would draw 4% interest, you would soon accumulate a substantial sum which, unlike other investments, would be available for your needs at a moment's notice.

THE PLAINFIELD TRUST COMPANY

PLAINFIELD 'EASY'

Rattling Good Game up to 8th Inning When Somerville Gets Busy.

MONTROSS' NUMBER IS TAKEN.

Clinton in Fine Form—Shott Makes a Great Play in Seventh Session—The Game in Detail.

Plainfield lost its first game of the season on Saturday afternoon to the husky bunch from Somerville by a score of 13 to 2. Whether it was bebause Jimmy Montross lost his nerve or his confidence will probably never be known, but it is a fact that in the eighth inning Somerville got to him for a brace of two baggers and six singles, which coupled with a brace of errors netted the visitors eight runs.

Some sensational fielding marked the game, and a peculiar play in the second session helped to swell Somerville's score. Clinton was invincible in the pinches and he managed to smash out a ripping single with two men on the bags and help to swell the total of runs gathered by the visitors.

Jack Dillon, who umpired the game, performed his work in big league style and but for the one questionable decision in the second inning there was nothing left to be desired in his work. His judgments on balls and strikes was practically perfect and there were no kicks. Somerville started off well in the second inning with a brace of talleys but the locals came back and tied the score with a talley in the same inning and another in the fourth. Brilliant work marked the two teams until in the eighth Montross weakened and the visitors slammed the ball all over the lot. Strangely enough errors were not common when the fusilade began and every man kept his head. Schott, in leftfield, made a remarkable catch in the seventh session. With a run and jump he attempted to gather in Gibbon's high fly. Just as the ball was falling Schott stumbled and for a moment he was on his knees. Quickly recovering his equilibrium he arose just in time to gather in the pellet before it struck the ground. He was cheered to the echo for this fine piece of work.

The score:

Somerville.

	R.	H	P.O.	A.	E.
Swanson, 3b	1	2	1	0	0
Gordon, lf	2	4	2	0	0
Wolff, rf	1	1	2	0	1
McDonald, 1b	1	3	11	0	0
Grimes, cf	1	2	1	0	0
Gribbon, 2b	1	2	1	3	1
Jung, ss	2	1	1	4	1
Torpey, c	3	1	8	2	0
Clinton, p	1	1	0	2	0
Totals	13	17	27	11	3

Plainfield.

	R.	H	P.O.	A.	E.
Martin, 2b	0	0	2	3	0
Cosgrove, rf	0	2	1	3	0
Driscoll, 1b	1	1	8	2	0
Harter, ss	1	1	5	2	0
Nelson, c	0	1	2	1	0
Ramsberger, 3b	0	2	4	1	1
Schott, lf	0	0	3	1	1
Fritts, cf	0	0	1	1	0
Montross, p	0	0	1	1	0
Totals	2	7	27	15	2

Somerville ....0 2 0 0 0 1 0 8 2—13
Plainfield ....0 1 0 1 0 0 0 0 0—2

Two-base hits—Swenson, Gordon, Grimes, Cosgrove, Harter, Nelson Ramsberger. Three-base hit—Swanson. Sacrifice hits—Wolff, Nelson. Struck out—By Clinton, 7; by Montross, 4. Umpire—Dillon.

VARIOUS SPORTS.

"Jiggs" Donohue, once first baseman of the White Sox, is a real manager. He will try to win a pennant with the Galveston team of the Ttxas League at $350 a month.

The following message from Chicago tells much in a little: "President Murphy, of the Cubs, will separate any player from payroll who incurs displeasure of 'umps' to extent of getting suspended by President Lynch. Cub management angry over light sentence imposed on Phillies for Thursday's row." Is it possible that a reform has been worked and that "Chubby Charley" is in earnest?

Abel Kiviat, Jim Rosenberger, Gwyn Henry, Dick Edwards, Pat McDonald, Jim Dunsan, Eddie Frick and Martin Sheridan are among the track and field stars who have entered for the annual games of the New York Postoffice Clerks' Association at Celtic Park on May 28. Duncan and Sheridan will continue their shot-putting duel begun at the Pastime Athletic Club games, when the latter won by less than a foot on his last put. The program promises to be attractive and varied enough to satisfy the most captious.

Tel Berna, the two-mile intercollegiate champion, has entered the two-mile run at the Irish-American Athletic Club games at Celtic Park on Memorial Day. In all probabilities he will meet George V. Bonhag, who holds a trunk full of American distance records, which no doubt maens more smashing of old marks, if conditions are favorable.

When Matt Wells, the English light-weight champion, lands in this country one of the first challengers will be Paddy Sullivan. The latter met Wells when the present champion was in this country last year, and had little trouble in outpointing him. Sullivan feels that he is entitled to a match with Wells, and has plenty of backers. He has met and defeated Paddy Lavin, the Buffalo boxer; Dick Howell, Johnny Dohan, Benny Fraklin and many other boys in the last year, while Harry Ferns proved no match for the rugged little Irish lad and was lulled to sleep after four rounds of boxing.

In the bout with Wells which toook place at the Olympic Club, of Harlem, Sullivan not only outboxed the Briton, but really outclassed him in the infighting, and at the end Wells was a tired athlete. Johnny Dohan, who proved easy for Sullivan, boxed a draw with Wells at the Fairmont Club, of the Bronx.

When Zbyszbo, the massive Polish wrestler, sails for Europe on Tuesday, he will have the distinction of having engaged in more matches than any other first class man in the game. He will wind up his tour today in a finish match with Paul Samson, the German giant, at the St. Nicholas Rink, 66th street and Columbus avenue. Zbyszbo, since he came to this country early last fall, has taken part in no less than two hundred matches.

ESSEX B WINS TWO CUPS AT STELTON

Peter Hauck, Jr.'s eccentric "Essex B," won two cups Saturday at the amateur race meet at Louis Batjer's Meadow Lark farm, at Stelton, surprising the big crowd in attendance. Sullivan rode Mr. Hauck's gelding in the Wexford cup, the first race he captured, and he did so well that he was started in the Sir Gaze cup the last event on the card and won easily under Sullivan's clever riding.

Essex B., is will be remembered started in one of the races at the Plainfield Driving Park, a week ago, and failed to finish. The horse followed everything but the course, and the jockey was unable to do anything with the animal. Essex B. was not the only two-time winner, however, for Wells Clark's Leftover, with Bernald in the saddle, also won two cups for his owner, the Delaval cup and the Mouden Light trophy.

Dan Moynahan, on Flim Flam, another well-known horse here, narrowly escaped a serious accident. It was his first mount since last August, when he was thrown by Felix Ishman on Charles Pfizer's farm, receiving injuries which kept him in the hospital for six months. On his first time around Saturday he lost his stirrup and before he could regain it his mount ran away with him. After the greatest difficulty Moynahan stopped the animal in the barnyard, but did not finish the race. All of the horses in the races were familiar, but did not include any from this city.

Stole His Pigeons.

Some miscreant broke the lock on the door of Chauncey F. Stout's barn on East Front street on Saturday night and stole a dozen of his pigeons.

DUNELLEN WON OUT IN THE NINTH INNING

Dunellen won its game from the Rahway Field Club on Saturday by a score of 6 to 5, with only one out when the winning run was made. Wendt pitched a great game for the Dunellen lads holding them tight in the pinches. While Collins allowed only seven hits, they were made just when they were most needed. Only four errors were chalked against Dunellen while Rahway was charged with five.

The score:

Dunellen.

	R.	H	P.O.	A.	E.
Nonamaker, lf	1	1	1	0	0
Dodge, ss	2	2	2	3	1
Davenport, 2b	0	0	3	3	0
Lidgate, c	0	1	8	0	0
Barnes, 1b	0	0	9	0	0
Mullen, rf	0	0	0	0	0
Elliott, rf	0	0	0	0	0
Hobson, rf	0	1	1	2	3
Wendt, p	2	2	1	3	0
Dodwell, cf	1	0	2	0	0
Totals	6	7	27	11	4

Rahway.

	R.	H	P.O.	A.	E.
Young, ss	2	1	2	2	0
Hamilton, 2b	0	0	1	2	1
Van'hoven, c	1	1	6	0	0
Smith, 1b	0	2	9	0	1
Leslie, 3b	0	0	5	1	3
Watt, rf	2	2	2	0	0
Archibald, cf	0	2	0	1	0
Hoblitzel, lf	0	2	0	0	0
Collins, p	0	1	0	2	0
Totals	5	11	25	8	5

Score by innings:
Rahway .....0 1 1 1 0 0 2 0 0—5
Dunellen .....2 0 0 0 0 0 1 1 2—6

PELHAM WILMERDING WINS FIRST HONORS

The first annual track meet of the East End Athletic Association was held Saturday afternoon at the horse show grounds and Pelham C. Wilmerding won first honors, V. Crook, second and O'Horan third. The winner received a handsome silver medal and second and third were presented with hand painted ribbons as rewards for the prowess.

After the games the whole number of boys were entertained at the home of A. Clinton Wilmerding, an Belvidere avenue, where they were served with refreshments and given a talk on athletics.

The summary:

50 yard dash—First, P. Wilmerding, second O. Horan, third, V. Crook; time 5 seconds. 100 yard dash—First, P. Wilmerding, second, V. Crook, third O. Horan; time, 12 1-5 seconds. 440 yard dash—First, P. Wilmerding, second, V. Crook, third, O. Horan; time 1 minute, 10 seconds. One mile bicycle race—First, V. Crook, second P. Wilmerding, third, O. Horan; time, 3 minutes, 56 seconds. A 440 yard consolation race was run for non-winners. This event was captured by H. Anderson, with H. Wilmerding as the runner up and H. Christiansen third. The time was 90 seconds.

The judges of the games were M. C. Steward, G. H. Parker and A. C. Wilmerding; timers, Robert C. Woodhouse, and starter, Kenneth Platt. Handicaps were allowed in all but the 100 yard dash.

PASTIME 6, FAIRVIEW 4.

On Hyde Field on Saturday the Pastimes defeated the Fairviews by a score of 6 to 5. Seidel and LaPorte was the battery for the Pastimes while Kenney and Becker did similar service for the Fairviews. The game was called in the sixth inning by agreement.

Score by innings:
Pastime .....1 2 0 0 3 0—6
Fairview .....0 0 2 1 1 1—4

The Brotherhood of the First M. E. church will meet in Vincent chapel, Friday night.

Children's Day exercises will be held at the First M. E. church Sunday, June 11, at which time there will be infant baptism.

The first quarterly conference of Grace M. E. church will be held at 8 o'clock tonight. A special memorial day service will be held at the church next Sunday morning.

BIRDS' FAST TIME

In 200 Mile Race First Pigeon Averages 882 Yards Per Minute.

132 IN START AT MANASSAS.

Robert S. Parson's Loft Gets First and Second While C. E. Faber's Comes in for the Third Diploma.

In the two hundred mile homing pigeon race yesterday under the auspices of the Plainfield Homing Pigeon Association, were 132 birds representing six lofts competing, and Robert S. Parson's birds won the first and second diplomas, with C. E. Faber's third. The birds were sent to Manassas, Va., from which point they were liberated at 6:30 o'clock, yesterday morning. Mr. Parson's were the first ones to reach their loft, arriving there at 1:22 in the afternoon. The first bird in is one year old. The flight is remarkable considering the heavy east wind which the birds had to face.

On Sunday, May 14, in the one hundred mile race from Newark, Del., Mr. Parson's birds won the first and second diplomas. In that race they averaged 1010.56 yards per minute, while yesterday his first bird in averaged a speed per minute of 882.14 yards, the conditions not being so favorable, while the race was twice the distance.

A week ago the birds were liberated at Newark, Del., at 7:11 in the morning and reached home at 9:56, covering the distance in two hours and forty-five minutes. The result of yesterday's race:

First, won by R. S. Parsons, average speed per minute, 882.14 yards; second, R. S. Parsons, average speed per minute, 881.39; third, C. E. Faber, average speed per minute, 873.90; fourth, F. C. Brunner average speed per minute, 872.46; fifth, E. H. Hobbie, average speed per minute, 862.84; sixth, D. C. Anderson, average speed per minute, 833.99; seventh, R. W. K. Anderson, average speed per minute, 819.19.

On May 14, 142 birds, representing six lofts, competed, and the result of the one hundred mile race, follows:

First, R. S. Parsons, average speed per minute, 1010.56 yards; second, R. S. Parsons, average speed per minute, 1008.83; third, E. H. Hobbie, average speed per minute, 1005.37; fourth, F. C. Brunner, average speed per minute, 1004.11; fifth, D. C. Anderson, averaged speed per minute, 992.95; sixth, C. E. Faber, average speed per minute, 973.13; R. W. K. Anderson, average speed per minute, 891.84.

On May 27 there will be a 300 mile race from Faber, Va., and on June 10, a 400 mile race from Reedsville, N. C., while on June 24, there will be a 500 mile race from Newton, S. C. A 600 mile race is scheduled from Belton, S. C., the date to be announced later. The local club is growing fast, among the new members being John Fisher, of Westfield, secretary of the national federation, and J. P. W. Taylor, of this city.

PLAY FOR TWO CUPS ON PARK CLUB LINKS

The weekly competition for the President's and golf club cups attracted a large number of golfers to the Park Golf Club, Saturday, and the play resulted in a number of fine cards being returned. R.V. Carpenter, J. V. Beekman and U. G. Tingley won the points for the President's cup, while Mr. Carpenter, Mr. Tingley, Dr. Carroll and S. St. John McCutchen divided the points for the scratch trophy. These scores were returned:

R. V. Carpenter, 97, 18-79; J. V. Beekman, 112, 22-90; U. G. Tingley, 100, 9191; H. L. Moody, 123, 31-92; Dr. H. K. Carroll, 104, 11-93; S. St. McCutchen, 104, 10-94; A. M. Morrell, 120, 26-94; Alexander Gilbert, 113, 17-96.

Netherwood 9, Park Avenue 0.

Another interesting game on Saturday afternoon was played between the Netherwood Juniors and the Park Avenue Baptist Boys' Club, the former winning by a score of 9 to 0. The Netherwoods' battery was too much for the Baptist boys, only three hits being recorded against Flave while Frederickson was hit at will by the Netherwood club. George Curtis umpired the game and his decisions were not disputed.

Score by innings:
Netherwood ....1 1 2 1 2 0 0 0 2—9
Park Avenue ...0 0 0 0 0 0 0 0 0—0

Mrs. Edwin More Daniel Jr., of this city, was the guest of honor at a reception given by her aunt Mrs. A. E. D. Tabb of Ridge street, Newark on Saturday, May 13.

Mrs. Hilton, the bride of John Hilton, superintendent of the Plainfield Country Club, arrived in New York today on the Cedric and reached Plainfield this afternon. This is her first visit to this country.

—Use Press Want Ads.

SERVICE evidenced by GROWTH

An institution's ability to render satisfactory service to its patrons, is shown in no better way than by its steady and constant growth.

The increasing popularity of this Company is amply evidenced by an increase in deposits from $129,000 to $268,000 since September.

Our facilities are at the disposal of any one who wishes careful individual attention given to his banking affairs.

THE STATE TRUST COMPANY
CAPITAL $100,000.00

AMUSEMENTS. AMUSEMENTS

Boynton Beach
OPENS MAY 27
Grand Opening May 30
ALL ATTRACTIONS UP-TO-DATE
CAVALLO'S ORCHESTRA FINE RESTAURANT
JUST THE PLACE FOR A GOOD TIME
27—DON'T FORGET THE DATE—27
5 19 3

ROTH & CO.'S SPECIALS FOR TUESDAY, MAY 23

500 Sugar Cured Smoked Cala Hams, lb . . . 10c

Regular Smoked Skinned Hams, all selected, lb . . 14½c

U. S. Inspected Boneless Bacon, by the whole or half strip, lb . . 14½c

VERY FANCY LOT OF
Small Frying Chickens, lb
Small Roasting Chickens, lb
Broilers, lb . . . 18c

Automobile Owners.

Have you Accident Insurance relieving you of liability, and insurance against fire and theft? We also issue policies against Burglary, Theft and Larceny in residences, stores and other buildings. Strongest companies.

ELSTON M. FRENCH
REAL ESTATE AND INSURANCE
171 NORTH AVE., Plainfield, N. J.
141 BROADWAY, New York City
5 16 1m

BRILLIANT TENNIS IN FINAL ROUNDS

Miss Adelaide Browning and Walter M. Bell won the final in the mixed doubles on the courts of the Plainfield Country Club, Saturday after noon, defeating Miss Barbara Fleming, of this city, and Harold H. Hackett. The result was a surprise, for the pair defeated the two holders of national championships in straight sets by the score of 6-4, 6-1.

T. R. Bell and Lyle E. Mahan won a great victory over Harold H. Hackett and Carl R. Gardner in the final of the men's doubles, three out of five sets. The match went the full five sets and gave the spectators an unusually fine exhibition of tennis playing. Hockett and Gardner were not as steady as usual and this fact had much to do with their defeat. The closeness of the games can be judged by the following scores: 6-4, 3-6, 6-3, 3-6, 6-2. The total game tally was 24 games for the winning pair to 21 for the losers.

The final in the mixed doubles was the event of the day. Miss Browning and Mr. Hall played such a fast game throughout that their oponents found it difficult to keep up with the pace. Miss Fleming displayed great pluck, but she was unequal to the occasion, and she and her partner finally lost out. The summary:

Mixed doubles (final round)—Miss Adelaide Browning and Walter Merrill Hall defeated Miss Barbara Fleming and Harold H. Hackett, 6-4, 6-1.

Men's doubles (final round)—Theodore Roosevelt Pell and Lyle E. Mahan defeated Harold H. Hackett and Carlton R. Gardner, 6-4, 3-6, 6-3, 3-6, 6-2.

EIGHTEEN HOLE EVENT ON THE P.C.C. COURSE

The golfing event of interest at the Plainfield Country Club, Saturday, was an 18-holes, match play, handicap, against par, in which some fine scores were returned. Every player likes to take a whack against par, and such a competition usually attracts a large field. The play on Saturday was for both classes.

In addition to the golfing there were the usual delightful social features at the clubhouse in the afternoon and the weekly dinner-dance in the evening, which was largely attended by members and friends. The tennis tournament also served to attract a large number, there being about 300 spectators on the courts. The result of the golf even follows:

Class A—W. Lester Glenney, 2 down; Arthur L. Wills, 2 down; Morris J. Dumont, 3 down; Henry D. Hibbard, 5 down; Clifton Wharton, Jr., 7 down, R. G. Morse, 7 down.

Class B—C. C. Riggs, 3 down; C. W. King, 5 down; A. W. Kleinecke, 9 down; LeRoy H. Gates, 11 down.

Mr. and Mrs. Frank W. Conger, of Roselle, formerly of this city, are parents of a boy born to them on Friday.

Mr. and Mrs. Harry Rush, of Madison avenue, have returned home after a ten days' trip in the Pocono Mountains.

AMUSEMENTS.

—AN—
EVENING IN BIRDLAND
100 STEREOPTICON VIEWS
BY EDWARD AVIS
Whistler Bird Mimic Violinist
At Plainfield High School
Thursday Evening, May 25
AT EIGHT O'CLOCK
TICKETS . . . 50c and 75c
On sale at Armstrong's drug store. 22 3

PROCTOR'S
VAUDEVILLE THEATRE.
THE BEST REFINED VAUDEVILLE
ENTIRE CHANGE MONDAY AND THURSDAY.
TODAY'S PROGRAM.
Lasky's Pianophied Minstrels, Nine People; Una Abel Brinker & Co., sketch, "The Murder of Mumford;" Beaumont's Ponies and Dogs; Joyce and Donnelly, Two Clever Kids.

SUPERIOR STORAGE FACILITIES
for
Silverware
or
Valuable Packages
and
Ample Accommodation
for
Large Boxes, Trunks, Chests and Cases
may be found here with reasonable charges.
SAFE DEPOSIT BOXES ALSO
For persons planning atrip abroad we issue
Travellers' Cheques
CITY NATIONAL BANK

FREE
Your Auto Tires thoroughly inspected free of charge by our tire expert. This should be done before starting the busy season with your car. Repairing in all its branches, done right both in price and material.
F. L. C. MARTIN AUTO CO.
Park Ave.

THE
O-X-O BREAD
is away ahead of any bread, wherever made.

ATLANTIC CITY
OCEAN HOTEL
111 Ocean Avenue
NEAR THE BEACH AND P. R. R. STATION
Home Comforts Excellent Table
Bathing from house Rates $8 per week
5 22 6 EDW. MURTHA, Prop.

MAY TWENTY-THIRD.

1783—James Otis, patriot orator of the Revolution, killed by lightning at Andover, Mass.; born 1725.

THE DAILY PRESS.

THE WEATHER.

Probably fair tonight; Wednesday unsettled; not much change in temperature.
Maximum, 94; minimum, 61.

Established May 10, 1887. PLAINFIELD, NEW JERSEY, TUESDAY, MAY 23, 1911. Two Cents a Copy—$5 a Year.

SCHOOLS WELFARE

Franklin - Whittier - Stillman Parent - Teacher Association's Yearly Meeting.

MRS. S. H. VOORHEES PRESIDENT

Congratulated by Mayor and School Superintendent—Organization is in a Flourishing Condition.

One of the most enjoyable gatherings of the Franklin-Whittier-Stillman Paretn-Teacher Association took place last night when more than sixty teachers and parents of pupils in the public schools gathered in the Franklin school for the annual meeting and election of officers. The reports read by the secretary and treasurer of the association showed that the organization was in good shape and that it had a balance in the treasury. During the business meeting Mayor George W. V. Moy and Superintendent of Schools, Dr. Henry M. Maxson spoke on timely topics after which a musicale and some refreshments were enjoyed.

These officers were elected for the ensuing year: President, Mrs. Stephen H. Voorhees; first vice-president, Miss Bullock, principal of the Franklin school; second vice-president, Miss Day, principal of the Whittier school; third vice-president, Mrs. Frank L. Holt; recording secretary, Mrs. Arthur Crone; corresponding secretary, Mrs. Warren B. Travell; treasurer, Mrs. W. H. P. Vesey.

President Mrs. Voorhees introduced Superintendent Maxon as the first speaker. Dr. Maxson said that faithfulness, loyalty and love were the keynotes to success in any enterprise, especially was this so in the school life. He drew a picture of the faithfulness of his own dog and showed by analogy that the faithfulness of the dog was exemplified the faithfulness of creatures whose environment was a conducive to betterment. "A child," he said, "whose environment is bad must of necessity be influenced by his surroundings, but there is the remedy of better environment which we are all striving for and which will eventually improve the child. It sometimes changes the charatcer of the child."

Mayor Moy had nothing but praise to offer to the members of the association. He placed the stamp of approval upon the work being done by the mothers and teachers, saying that without the co-operation of both the work would be nullified. He congratulated the association on the success of its work and hoped that the progress would not be stayed by anything inadvertent.

G. Stuart Simons suggested in a motion that the school session be shortened when hot weather depresses the pupils. After considerable debate the question was left with Superintendent Maxson who will take some action as soon as advised as to the advisability of making some change. In this connection Mrs. C. B. Detweiler opined that children were better off in school whether the thermometer was high or low and she declared her belief that it was better for them, especially the younger ones, to be in school rather than running about the streets. Opinion was divided on this subject, but the matter was left entirely with Dr. Maxson, who in a second speech declared that "overheating" was merely a matter of suggestion.

The musical program rendered included a piano duet by Misses Knapp and Wilkins, three folk songs, beautifully sung by Mrs. Duncan F. Taylor; a piano solo by Miss Wilkins, two songs by Miss Sadler and a chorus sung by the Misses Bull, Smith, Searles, Knapp, Wilkins, Beard, Ross and Sadler. All of the musical numbers reflected great credit on the performers and were thoroughly enjoyed by the audience.

The matter of the "question box" will be taken up at the next meeting which will be held in October next. Mrs. Voorhees spoke briefly on the matter of the coming Mothers' Congress which is to be held in this city next November.

Another thing which was discussed afterwards was the Frelinghuysen law, which makes it imperative that children before being admitted to the High School must pass an examination similar in character to that required by the Regents in New York State. Mr. Maxson expressed the belief that this feature of the law would be amended at the next session of the State Legislature because of the hardships it would work in actual practice. Many of the teachers present concurred in this opinion.

A Hot Weather Suggestion:

A summer membership in the Y. M. C. A., good from date to Sept. 1, costs but $3. New showers and clean water in the pool. Any self-respecting man may join. 5 23 2***

—Use Press Want Ads.

TO DECIDE ON BRIDGE FOR WASHINGTON AVE.

The bridge committee of the Union County Board of Freeholders will meet the Somerset County Board of Freeholders at the Washington avenue bridge, tomorrow morning at 10 o'clock, when it is expected that plans will be decided upon for the erection of a new concrete and iron structure there to replace the present worn out wooden one. In addition to the freeholders there will also be present Mayor G. W. V. Moy, of this city; Mayor N. B. Smalley, of the borough, together with other leading citizens of both municipalities.

The Washington avenue bridge has been condemned as unsafe for travel, signs being posted to warn the public. The Union county freeholders have always favored the erection of a concrete and iron bridge there, but the Somerset county officials have been opposed to such an expensive proposition.

NEW MARKET DAM MAY BE RECONSTRUCTED

Residents of New Market have received the glad information that there is a possibility of the lake dam being rebuilt. It was broken down last winter by an unusually heavy weight of loose ice which stacked against it and now remains just as it fell. The water was let out of the lake and what was formerly a pretty and attractive water sheet is now nothing but an unsightly mud bog. The lake drew hundreds of visitors to the village because of the boating, all of which has been done away with.

The dam and adjacent ground is the property of the Middlesex Water Company, which has offices at Woodbridge. An engineer was sent to New Market to look the ground over with an idea of getting an estimate as to what it would cost to rebuild the dam. He found that the expense would probably reach $1,000. An official of the company was spoken to over the telephone today and said the work would be authorized providing a tenant is secured for the mill on the property. This became useless when the water power was lost but there is hardly any doubt that it will readily be leased when the circumstances become known.

COCKRAN'S TALK NETS $2,000 FOR COLLEGE

At the recent lecture given by Bourke Cockran, of New York, in Elizabeth, for the benefit of Mount St. Mary College there was a remarkably large attendance, but the actual proceeds of the affair did not become known until today when the Mother Superior received $2,000. The only expenses connected with the affair were met by the committee therefore the net total is represented in the $2,000.

A lecture was given to the pupils of Mount St. Mary College last evening by Mlle. Du Toit, in which the speaker showed the architecture of France and particularly the Chateaux de la Loire, as it existed in the middle ages. The lecture was so much appreciated that the young people hope that Mlle DeToit will visit them again and tell some more about the things of the past which are of interest to students of architecture and history.

The lecture, which was beautifully illustrated, was given in French.

Supper Committee.

The committee of arrangements for the lawn fete and chicken supper to be given by the Temple Baptist church on Friday afternoon and evening next at 330 East Second street includes Frank Stewart, chairman; Mr. and Mrs. Edward Baker, Sr., Mrs. Joslin, Mrs. Bouton, L. W. Randolph, U. B. Crane, Miss Bessie Van Nest, Mrs. Charles Smith, Christopher Myers, Clarence B. LaRue, Chas. Post, Alexander Campbell and others.

Entertainment for Building Fund.

The first entertainment of the finance committee of the building fund of the Congregational church will be held at the church, Friday evening at 8:15 o'clock. Mrs. Royle T. Phillips has planned the entertainment and with a corps of talented associates, will provide the entertainment.

343 Dogs Licensed.

Only 343 dog licenses have been issued by City Clerk MacMurray so far this year. There are about 900 dogs whose owners ought to take out licenses and Chief Kiely said this morning that as the time has expired in which license should be taken out the police will begin to make arrests.

MANAGE CARNIVAL

Committees for Watchung Council, Knights of Columbus Annual Fair.

IT WILL OPEN NEXT MONDAY.

A. E. Kenney Heads Show Committee for Big Event at West Front St. and Grant Ave. Which Will Occupy One Week.

Committees were announced last night for the Watchung Council Knights of Columbus carnival which will begin next Monday night at the carnival grounds corner of West Front street and Grant avenue. Great preparations have been made to make this one of the best efforts of the organization and some fine attractions have been engaged.

The committees are made up as follows: Show—A. E. Kenney, chairman; Charles Shirley, John Hurley, John A. McNally, Richard O'Neill, Charles W. Fogarty, John C. McCarthy, John J. Varley, John J. Hines, David Mack, John J. Kennedy, William Edmundson, M. J. Whalen, W. H. Shaffer, James Lynch, William Brown, Cornelius McCarthy and Harry Shannon.

Circle Wave—Daniel J. Courain, chairman; F. J. Briscoe, John L. O'Keefe, James Lynch, Harry Forrestel, William Brown and Charles McGinley. Ferris Wheel—Robert McCormick, chairman; J. Caffery, T. Dunphy, C. Shannon and E. J. Harding, Jr. Merry-go-round—D. B. Loyle, chairman; George F. Taylor, John A. O'Keefe and John J. King.

Auxiliary Tents—Miles Wilson, chairman; W. F. Wilson, W. J. Whalen, Harry Pasch, C. J. Heenan, James C. Hurley, Thomas F. Carty, Edward Carty, Charles Kling A. R. Martell, Charles A. Reid, Thomas Carty, T. J. Meany, John Kyle and Daniel McAfee. The consessions committee consists of John Traynor, chairman, J. F. Parent, T. Parent, M. J. Regan, Hugh Riley, John Slogan, W. F. Somers, Thomas Strapp, Daniel Sullivan, Michael Shea, J. G. Welch, J. J. Gallagher, B. Hanrahan, E. J. Harding, Jr., F. J. Harding, Thomas C. Harding, John Keogh, G. A. Keating, William Locke, D. J. McAfee, F. J. McCabe, E. J. Maher, J. E. Moran, Edward Murphy, A. E. Mathews, Peter Maloney W. L. Nichols, Arthur T. Neuman, J. P. O'Keefe, Maurice O'Connor, J. H. Brown, E. L. Burke, Thomas Brown, Eugene Caffery, Edward Carty, Frank Connors, J. F. Connolly, J. A. Conway, John Culhane, Frank Cullen, J. P. Conniff, Martin Conniff, Thomas Coulter, P. F. Dooley, Thomas Farrell, P. J. Duffy, James Forrestel and Edward Feiring.

OFFICERS ARE ELECTED BY A SUNSHINE BAND.

The Sunshine Mission Band of the Crescent Avenue church held its annual meeting at the church yesterday afternoon when under the direction of Miss Goddard, who has general supervision of the work of the band, officers were chosen. The band is divided into three departments, mission study class, sewing class and the find-out club. Miss Goddard takes charge of the work of the find-out club; Miss Helen Brown is in charge of the sewing class and Miss Edna Brown, the mission study class.

These are Miss Goddard's assistants: Vice-president, Julia Taylor; treasurer, Helen Newman. These are Miss Edna Brown's assistants: Vice-president, Janet Lane; treasurer, Louise Patterson. Miss Helen Brown's assistants are vice-president, Margaret Miller, while Helen Terry and Dorcas Boman are membership leaders. After the business there were short talks on Corea, which was studied during the year, and a social hour with refreshments.

Meeting of the East Association.

The thirty-third annual basket meeting of the Woman's Baptist Foreign Missionary Society of the East Association of New Jersey will be held in the Central Baptist church, Elizabeth, on Friday, May 26. Mrs. Gabriel Maguire will preside. The morning session, beginning at 10 o'clock will be devoted to reports, business and the "Institute Outlook." The afternoon session beginning with a praise service at 1:45, will be addressed by Mrs. W. L. Ferguson, of Madras, India.

An Accident.

While the Misses Harris, of Central avenue, were driving a runabout through Park avenue yesterday afternoon at about 4 o'clock, their horse shied as they were about to pass a milk wagon driven by John Phillips, of West Second street. The front wheels of the wagon and the shafts were broken and the younger of the two girls was pitched out of the vehicle, landing, however, without sustaining any injury. The horse ran away, but was stopped at Fourth street and Park avenue.

31ST ANNIVERSARY OF HIS ORDINATION

Rev. Andrew M. Egan, a former pastor of St. Mary's church, this city, and now pastor of St. Mary's church, Bayonne, yesterday celebrated the thirty-first anniversary of his ordination as a priest. He was ordained in St. Patrick's Cathedral, Newark, by the late Archbishop Corrigan. He has been at St. Mary's church, Bayonne, for the last six years as pastor.

During that time he has not only paid off a debt of $50,000 on the church property, but has erected a convent for the sisters, enlarged the church and made various improvements. Next Sunday Father Egan will hold the annual parish May walk, when more than two thousand children will march about the church property and benedictions will be pronounced on the lawn.

CITY RECEIVES $5,000 FOR THE PLAYGROUNDS

The Common Council at its adjourned meeting last night received a check for $5,000 from Joseph P. Tate, executor of the estate of Mrs. M. E. Edgerton, it being the bequest of Mrs. Edgerton to the Playground Commission. The matter was referred to the finance committee and later on motion of Mr. Buxton was turned over to the Playground Commission for the purposes named in the bequest.

A certified copy of the Geran election law was received and ordered filed. Upon request of the National Surety Company, the bond of John C. Traynor, issued by the company when the latter was delinquent tax collector, was cancelled. Samuel J. Robinson and others petitioned the Council to establish the building line on West Third street, betweet Spooner and Grant avenues. This was referred to the committee on laws and ordinances. A petition from residents of Leland avenue asking that that thoroughfare be sprinkled, was referred to the street committee.

Mary K. Willis, of Cameron avenue, petitioned for sanitary sewers in her neighborhood and requesting that a grade be established whereby it would be possible for the residents to connect with such a sewer. This was referred to the sewer committee, and a petition from Mrs. Agnes Conway, of 543 West Fourth street, asking that a henhouse adjoining her house be removed, was referred to the Board of Health.

Dr. Charles G. Davis, secretary of the Plainfield Dental Society, thanked the Council for its consideration of the proposition to appropriate $1,000 for a dental clinic; also expressing disappointment that it was not passed. A communication from the Chamber of Commerce, received too late for the last meeting, inviting the members to a meeting to be held at the Chamber, was filed.

Councilman Duncan W. Taylor, chairman of the fire committee, offered a resolution, which was adopted, calling for bids for 1,000 bags of the best oats, 50 tons of hay and 25 tons of straw for the use of the city departments. They will be received at the meeting on June 5.

The petition of residents of East Third street for an electric light to be located between Church and Washington streets, was granted in accordance with a resolution by Mr. Clay.

Family Trouble.

Cecelia Jaegara answered to the call made for her husband in the city court this morning and was told to go home. Jaegara was summoned to court to answer to the charge of neglecting to send his children to school. Mrs. Jaegara said her husband was out looking for work, but would probably be at their home on Cottage place this evening. He will be apprehended then. The complaint was made by the school authorities.

J. B. R. Smith to Quit.

Announcement was made yesterday that Assistant Secretary of State, J. B. R. Smith will resign his office some time between now and April 1, next, when the term of Secretary of State Dickinson expires. The reason as given is because of Mr. Smith's election to the presidency of the Maintenance Company, whose offices will be in the Essex building, Newark.

A Collision.

A horse and wagon belonging to P. H. Currin, of Somerset street, was struck by an automobile yesterday at 12:15 p. m. William Acker, who was driving the rig was thrown out when the horse ran away, and bruised by his fall. The wagon was damaged and the horse was found to have been injured about the legs. The number of the automobile was 609M.

ACT ON CERTIORARI

Kensington Avenue Property Owners Suit Discussed by the Common Council.

TO GET LEGAL ADVICE FIRST.

Another Meeting Tomorrow Night—Plan to Restrain City From Extending a Thoroughfare.

Members of the Common Council changed their minds about holding a meeting last night following the exclusive announcement in The Daily Press of yesterday that property-owners on Kensington avenue had taken up on certiorari the proposed action of the Council to open and extend Kensington avenue. An adjourned meeting had been arranged, but this was called off several days ago, it being understood up to yesterday that no session would be held. When it was learned of the move of the property-owners of Kensington avenue, the members thought best to have a meeting.

The legal papers in the certiorari proceedings, copies of which were served on Mayor G. W. V. Moy and City Clerk J. T. MacMurray were read by the clerk last night, and referred to the finance committee, of which Councilman Buxton is chairman. Then followed a recess lasting three-quarters of an hour when, it is understood, that the members decided to secure additional legal advice from their lawyer, Gilbert Collins, of Jersey City. Another matter was also brought to the attention of the city fathers. It was also decided to hold another meeting tomorrow night when a report will be made. The Council on behalf of the city will be obliged to respond to the writ on or before returnable June 5 at Trenton.

This proposed improvement has been a matter of contention for a long time, in fact ever since it was first introduced in December, 1908, through an ordinance. On May 1 last, a resolution was adopted, notwithstanding the veto of the Mayor, providing for the appointment of Elliot T. Barrows, J. Fred MacDonald and W. A. Garrigues, as commissioners to treat with property-owners. Last night was the time fixed for the first meeting of the commissioners They met in the Common Council rooms at 8 o'clock last night, but none of the property-owners appeared. The commissioners then adjourned to meet on Thursday night, June 1, in the office of Mayor Moy.

In the absence of a corporation counsel, the council will seek legal advise from Gilbert Collins as usual. He recently gave the finance committee an opinion that the city could not proceed with the opening of the avenue, and the following day he informed the committee that it could undertake the improvement, explaining in his communication that upon further investigation he had learned that the objecting property-owners did not file their protest within a specified time. On the strength of this the members went ahead with their original plans.

Howard H. Williams, one of the affected property-owners, who served the papers on the mayor and clerk, yesterday, has associated Winfield S. Angleman with him in the matter, and the case will be argued at the June term of the Supreme Court.

AUTOIST SETTLES FOR INJURIES TO MILLER.

It was learned yesterday afternoon that the automobile which struck Louis Miller, while he was attempting to board a Netherwood trolley car on Sunday night at 9:15, belonged to Samuel Silverstein, of Westfield.

Mr. Silverstein came to this city yesterday at the invitation of Chief of Police Kiely, bringing with him Frederick Taggart, a lawyer. On advice of the chief, Mr. Taggart visited Dr. Lowrie, who attended Miller and Miller himself in his home and it was said that a satisfactory settlement was made in the matter. Mr. Silverstein said the accident was quite unavoidable.

Violated Health Ordinance.

James Putanzzi, a West Front street fruit dealer, was charged this morning in the city court with exposing his wares to the dust and dirt of the street through open windows. Judge DeMeza dismissed the charge after hearing the explanation of the dealer who said he wanted to have plenty of air.

McCready Sykes Spoke.

Among the guests at the commercial banquet given at Portland, Oregon, recently, to Governor Woodrow Wilson, was McCready Sykes, formerly of Scotch Plains, but who is now located at Flaggstaff, Idaho. He responded to the toast, "State of Idaho."

PLANS FOR WEDDING OF MISS HEGEMAN

Miss Virginia Hegeman, whose marriage to Baron Tibor Podmaniczky, of Hungary, is announced for Friday afternoon, June 2, at the Church of the Holy Cross, North Plainfield, has selected Mrs. Albert S. Church, of New York, as her matron of honor, and Miss Alice McCutcheon, of Greenwich, for her maid of honor. The bridesmaids will be Miss Jessica Marshall, of Duluth, Minn., and Miss Marguerite McCutchen, of North Plainfield.

Harold H. Hegeman, a brother of Miss Hegeman, will be the best man, and the ushers will be Peter B. Matthews, of the borough; Rougier Thorne, Howard Roome and Clarence Sandford Roome, of New York city.

Rev. George A. Warner, rector of the Church of the Holy Cross, will perform the ceremony, and a reception will follow at the home of Mr. and Mrs. Charles W. McCutchen on Rockview avenue.

DRIVER SAVED SELF, BUT HORSE MET DEATH

While Edward Brokaw, of Regent street, was driving a four-ton load of stone from the crusher to the scales at the Smalley stone quarry yesterday afternoon, the bit broke in the mouth of one of the horses. There is a steep decline at the point where it occurred and in an instant the team became unmanageable. They dashed down the hill with the heavy load gaining impetus at every step and Brokaw was helpless to stop them.

The horses headed straight for a tree and when the driver saw a crash was inevitable he jumped just in time to save himself. One of the animals struck the tree head on while the pole of the wagon snapped off short allowing the four-ton weight to crush it against the obstruction. The animal was instantly killed, but its mate suffered no injury. The wagon was badly wrecked.

The team belonged to Brokaw who purchase them about a month ago at a cost of $50. He is a brother to Clifford Brokaw, who is now on trial in Middlesex county for the shooting of a man at Lincoln two years ago.

CHAMBERLAIN HOUSE IS DAMAGED BY FIRE

The old Chamberlain house at the intersection of Plainfield avenue and the Samptown road, one of the best known landmarks in this section, was badly damaged by a fire discovered in the upper part at noon today. An alarm was sounded in South Plainfield and the village department responded promptly in charge of Chief William J. Hamilton. A thousand feet of hose had to be laid to get a hydrant connection but this was accomplished quickly and within a half hour after the alarm was received the blaze was under control. The damage will be $600, covered by insurance.

The property is owned by William Voorhees, of Brooklyn, and is occupied by Henry Watkins, an employe of the Watchung Hunt Club. The fire evidently started from an overheated stove pipe which runs into the chimney at one side of the attic. Mrs. Watkins was the only one at home at the time and the roof was all ablaze when she discovered it. She called to Oscar Thorne, a near neighbor, who gave the alarm in the village. A large part of the furniture had been carried out by neighbors before the firemen arrived. In the excitement Mrs. Watkins lost a $50 scarf pin which was in a cushion she was taking to a place of safety. The lower part of the house was not burned much but suffered water damage.

Someone in the neighborhood telephoned the Plainfield department that a bad fire was in progress and acting chief Jennings sent No. 1 hose wagon to the scene. The blaze was practically out when the apparatus reached the scene.

No Ascension Day Services.

The members of Trinity Commandery, No. 17, K. T., have made no plans to observe Ascension Day tomorrow, contrary to the usual custom. Usually the Knights attend divine services upon the invitation of some clergyman, but no such invitation was received this year and in consequence no arrangements were made to observe the day.

—Fresh strawberries, beans, peas, and asparagus at Neuman Bros. The finest in the market, and all carefully selected, for careful people. 'Phone 760.

STRIKERS GO BACK

Masons and Hodcarriers Accept Compromise on Wage Demand.

NEW SCALE AFTER SEPT. 1.

The Masons Will Get $5 and the Hodcarriers $3 per Day—Journeymen out of Work for Three Weeks.

The strike of the local masons and hod-carriers for higher pay which has been in progress for the past three weeks, was officially declared off late yesterday afternoon, following a conference of both sides with James Bowen, of Indianapolis, president of the Bricklayers and Masons International Union.

The men are to return to work at once and beginning September are to receive an increase of two-and-a-half cents per hour, making a day rate of $5 for all classes of masons. The hodcarriers side of the question was not gone into, as they are not affiliated with the other union, but it is understood that they will receive an increase of twenty cents over the old day rate of $2.80.

The conference was held in Trades Council Hall, the opposing sides being represented by committees. All but two or three bosses were present and Joseph Baker, Theodore Mason and John Page spoke for the strikers. The main point in the argument of the employers against granting the increase of forty cents a day was to the effect that its payment at this time would result in a loss to them on present contracts. A large number were figured on at the basis of $4.80 a day for masons and $2.80 for hod-carriers. Against this the men made the statement that official notice had been given on January 1 of the present year that a new scale would be asked for on May 1 and they should have been governed accordingly. One exception developed, however, and on it hinged the principal reason why the strikers were willing to compromise.

The exception specified was the case of Cuniff Brothers, who are building St. Joseph's new church. This is one of the largest contracts now under way and the bids for the work was made long before any intimation had been made of a coming request for more pay. It will be a long time before the mason work on the structure is completed and the payment of $5.20 and $3 a day would cost the Cuniff's an amount too large for them to stand, probably meaning a suspension of all operation. This fact was fully realized by the masons and the persuasive talk of President Bowen resulted in the compromise.

The action of the strike committee was immediately ratified by the masons' union and numerous contracts in various parts of the city were commenced this morning. The old scale will remain in force practically long enough for all to be completed before the increase becomes effective.

WAS THE WATCH FOUND OR WAS IT STOLEN?

Charged with stealing a watch supposed to be the property of Thomas Finneran, caretaker at Mt. St. Mary College, Giuseppe DeSanti, of Scotch Plains was arrested yesterday by Marshal Rabig and later released under $100 bail.

De Santi denied that he had stolen the watch declaring with emphasis that he picked it up several months ago while working about the college and that he had before reported his find to several people. The watch was lost last June while DeSanti was working about the college grounds and it was only yesterday that Finneran learned that the Italian had a time piece. Finneran could not positively identify the watch, but DeSanti will be given a chance to tell his story to Justice Collins.

Stealing Rides.

Emilio Ciocci, the Italian arrested yesterday afternoon for riding on a freight train through this city, was discharged this morning by Judge DeMeza in the city court with a warning. The detectives are trying to put a stop to the habit of stealing rides from one end of the city to the other and Judge DeMeza will help them out by fining the next person found guilty of doing it.

A Chimney Blaze.

A still alarm was received at fire headquarters at 10 o'clock this morning for a chimney blaze at the home of James DeGraff, on Central avenue. Apparatus was sent out and the trouble was quickly overcome.

P. H. S. vs. Roselle H. S.

Plainfield High School will cross bats with the Roselle High School nine tomorrow afternoon on Crescent Oval. The game will be called promptly at 3:30 o'clock.

WASH DRESSES AND WASH SUITS—We have the finest and prettiest line of ready-to-wear Wash Dresses you have ever seen; also a big line of Linen Coats, suitable for automobiling.

A. E. Force & Co

"THE WHITE STORE"

WE GIVE "S. H." THE STORE THAT SAVES YOU MONEY. Premium Parlor on 3rd Floor. GREEN TRADING STAMPS

TRUNKS—When you travel you want a trunk that will go to the end of the world with you; a trunk that will laugh at the baggage smashers; we have them at lowest prices.

We Will Continue the Embroidery Sale

for a few days in order that those who could not come to the store during this great bargain event, may be able to do so within the next few days.

These Embroideries are sold by us at just about half their regular value.

10c Embroidery Values for - - 5c Yard

Consisting of edging, insertion and beading in swiss, cambric and nainsook, suitable for dress trimming and underwear.

20c Embroidery Values for - - 10c Yard

In various widths and patterns on swiss, nainsook and cambric; large variety of good styles to select from.

29c Embroidery Values for - . 14c Yard

Big range of patterns in this lot, in all widths, on swiss, cambric and nainsook; suitable for dress trimming.

39c Embroidery Values for - - 19c Yard

Suitable for dresses and skirts, in a large variety of styles, patterns and widths; also fine swiss galloons.

$1.00 Flouncings and Embroideries for - 59c

These are 27 inches wide in a large and beautiful variety of the very best styles—Don't fail to see them before the sale is over.

This Will Be the Banner Wash Goods Season

and we are fully prepared to meet all requirements, having on our shelves the largest and most complete stock in this section of the State; this is no idle boast, as we can fully demonstrate to your satisfaction every claim we make. Following are enumerated a few of the many lines we carry:

LAWNS AND ORGANDIES—Splendid variety of these ever popular fabrics in floral, striped and checked effects; all of this season's best designs; prices ..... 10c and 12½c

DRESS GINGHAMS—All of the staple kinds that stands the test in the wash tub; these fabrics hardly need any comment, for Barnabys, Bates and Ideal Zephyrs are too well known; price 15c

BORDERED LAWNS—An immense stock of these popular bordered effects; this season's new color combinations in the light and dark grounds; cool and sheer for warm weather wear, at ..... 20c and 25c

SECO SILK—This popular silky fabric we carry in all the best shades; looks as pretty as the finest silk; plain, figured and dotted effects; makes pretty evening and street gowns ..... 25c and 35c

MERCERIZED PONGEE AND CORDED SILK BATISTE—In a variety of the best colors; these fabrics have all the appearance of the finest Jap silks, but don't cost as much; only ..... 25c yard

The Kabo Corset If the corset you have been wearing is not all that you wish it to be, we would ask you to come here to our Corset Department, where we can supply you with the famous Kabo Corset; the corset that keep their shape and gives you a stylish figure. There's a Kabo for every figure, and if you begin to wear one, you will see the improvement at a glance—We also fit them.

AMONG OUR NEIGHBORS

SOUTH PLAINFIELD.

While boating on Spring Lake Sunday afternoon a boat containing two young men and two young women, was upset. Luckily the young men could swim and they rescued the girls without much trouble.

Mr. and Mrs. William Ledden are entertaining friends from New York.

Mr. and Mrs. Frank Faulks spent Sunday with friends in Plainfield.

Mr. and Mrs. Ray Chester and children, Dorothy and Raymond, of Newark, spent Sunday with Mr. and Mrs. William Hamilton.

The Ladies' Aid Society of the Baptist church; met at the home of Mrs. John Pickering, yesterday afternoon.

Mr. and Mrs. Theodore Laing spent the week end with Mr. and Mrs. Frank Randolph, of New Market.

John Dunbar, of Bound Brook, has four teams grading the property recently purchased by P. T. Kaine.

Mr. and Mrs. William Hamilton entertained Mr. and Mrs. John Munnelly, of Brooklyn, over Sunday.

The Twin-State Realty Company ran an excursion from New York to their property here yesterday.

Mr. and Mrs. Andrew Eyk, of Perth Amboy, visited with Mr. and Mrs. A. Phillips, yesterday.

Mr. and Mrs. Robert Horn, Sr., entertained their son, Robert Horn, Jr., of New York, Sunday.

Mrs. Mary McDonough has returned from a visit with friends in North Plainfield.

Mr. and Mrs. John Pickering entertained the Rev. J. J. Allen, on Sunday.

Mrs. William Manning is visiting her son, Fred Manning, of Newark.

Miss Loretta Thornton is entertaining out of town friends.

The P. T. Kaine dwelling is progressing radiply.

SOMERVILLE.

The officers of the Public Education Society for the coming year have been elected as follows: President, E. C. Wise; vice-president, Frances W. Van der Veer; secretary, John N. Hall; treasurer, Miss Ida Fleming. The year just closed shows a balance in the treasury of $54. The expenses have been $144 for the year.

J. B. Farley, for many years foreman of the Somerset Messenger, has severed his connection with that paper and has established a suburban news agency, opposite the court house.

Mr. and Mrs. W. N. H. Wyckoff, Mr. and Mrs. Daniel Smith and Mr. and Mrs. James Wyckoff, of Raritan, returned Sunday evening from a trip to Washington and Virginia.

Clifford Stout, of Clover Hill, spent last week with his uncle and aunt, Mr. and Mrs. Frederick Fisher, at Belle Mead.

Miss Anna Kenney has been entertaining for two weeks Miss Mary O'Neill, of Germantown, Pa.

Jacob Wilet, of Walla, Walla, Wash., is visiting his nephew, E. C. Wise, on West High street.

Mr. and Mrs. C. P. Hoagland and son, spent Sunday at Lake Hopatcong.

WESTFIELD.

Feed supplies for the horses of the Westfield Fire Department continue to be a source of trouble. It was the furnishing of feed to the department that led to the late investigation into the affairs of the Council. Some time ago the council awarded the contract for furnishing feed and hay for the department to a Rahway firm, the lowest bidder. Almost every load of supplies sent had been in part or wholly condemned by Chairman Hohenstein, of the Fire Committee. Saturday a load of hay was not up to standard and was ordered taken back along with the condemned hay.

Funeral services for Henry B. Miller were held at his late home Sunday afternoon. Rev. W. I. Stearns officiated. The Master Builders' Association, of which the deceased was a resident, attended in a body.

A. & P. Pure Food Bulletin, May 22 to 27, inclusive.

Prices That Invite Comparison

BAKER'S COCOA, regular price 22c; a can 17c

Fancy Elgin Creamery **Butter, lb 25c**

Fresh from the Churn and direct from western creameries.

WHITE BEANS, lb 4c	SAPOLIO, a cake 7c
PEANUT BUTTER, lb 11c	GOLD DUST, pkg 19c
SARDINES, 3 boxes 10c	STOVE POLISH, 3 boxes .. 10c

New Laid EGGS, per doz 25c

CLOTHES PINS, 100 for 10c
ELECTRO SILICON, a box 8c
MATCHES (double tipped) 3 boxes 10c

EXTRA STAMPS WITH TEAS AND COFFEES.

10 with 1 lb Sultana, 25c.	30 Stamps with 1 lb Tea at 35c
20 with 1 lb 8 O'clock, 25c.	40 Stamps with 1 lb Tea at 40c
20 with 1 lb Plaza, 30c.	60 Stamps with 1 lb Tea at 50c
30 with 1 lb El Ryad, 35c.	75 Stamps with 1 lb Tea at 60c

35 Stamps with ½-lb box THEA-NECTAR TEA, ... 39c
None Better.

30 Stamps with ½-lb Golden Tipped India-Ceylon TEA 25c
An Economical Tea.

35 Stamps with ½-lb GOLDEN KEY TEA 30c
A Delicious Mixed Tea.

Extra Liberal Offering of Stamps

80 Stamps with 1 can BAKING POWDER 50c
25 Stamps with 1 bottle EXTRACTS 25c

20 Stamps FREE
- with 1 jar A. & P. SMOKED BEEF 25c
- with 3 lbs GOOD HEAD RICE, each 7c
- with 1 bottle A. & P. CHILI SAUCE 25c
- with 1 can (gallon) TOMATOES 35c

10 Stamps FREE
- with 2 cakes A. & P. SWEET CHOCOLATE, ea .. 5c
- with 1 bottle LIME JUICE 35c
- with 1 bottle LIQUID BLUE 10c
- with 1 bottle A. & P. MUSTARD 10c
- with 1 pkg. TOASTED CORN FLAKES (Mother's or Quaker) 10c
- with 1 bottle HIRES' ROOT BEER 15c

THE GREAT ATLANTIC AND PACIFIC TEA CO.

137 W. Front Street
Telephone 117
350 Stores in the U. S.

ADVERTISE IN THE DAILY PRESS

EDUCATIONAL

Students May Enter at Any Time.
Plainfield Business College and School of English
For Practical Business Training
Visitors Welcome. Investigate Now
A. S. HERR, Principal & Proprietor
Woodhull & Martin Bldg. 'Phone 344.

SURELY
out of our stock of over a million plants we have something you need. Summer Blooming Roses, Bulbs, Grass Seed, Flower and Vegetable Seeds, Hardy Plants and Evergreens, Khlos, Iris, Gaillardias. Visit our greenhouses at end of Netherwood trolley. Prompt deliveries.
STANLEY
159 EAST FRONT STREET.
Woodhull & Martin Building,
'Phone 928.

JOS. F. BURKE
718 Monroe Ave. Tel. 145-R
Successor to Mrs. John Brown
General Contractor and Grader
Cesspools and Vaults Cleaned
Satisfaction Guaranteed.
Positively the only odorless Excavator in the City.
Estimates cheerfully given.
Leave orders at
J. T. Vail's North avenue. 'Phone 194
Postoffice Box 718
For prices address
FRANK BURKE, Manager.
825 W. Third St. Tel. 1306-W

WALKS
We Construct Them
Trap Rock, Cement
Experience
R. G. BUSH
Tel. Con. 743-5 South Ave

ZEISEL the expert Cycle man is known to you all
Excellent bargains are here whenever you call
Insuring satisfaction, and the very best,
So satisfy yourself that I can outclass the rest.
Every one knows I am the agent right here to see
Latest National, Ideal and other makes for thee.
Best expert repairing at all times.
The oldest bicycle house in the city.
LEO ZEISEL
224 West Front St. 4 25 1mo

VAIL BROS.
Plumbing, Tinning and Heating.
Satisfaction Guaranteed.
General Repairing a Specialty.
Night service promptly attended to.
Phone 1067-W. 123 Duer St.

JOHN WINZENRIED'S
Storage Wareshoue
816-818 WEST FRONT ST.
Separate Rooms—Clean and Dry.
Furniture removed with care.
Tel. 640-R. Residence 813 Lee place.

COAL DEALERS.

JOS. HARRIGAN
Old Company's Lehigh Coal
Boulets prepared Anthricite Coal
$5.00 per ton.
929 South Avenue
Telephone 193.

TenEyck & Harris,
Dealers in
LEHIGH VALLEY COAL
Office: Rowley's Drug store, 813 W. Front St Tel. 813-J.

GEORGE O. STEELE
747 West Front St.

R. L. CLINE
(Successor to C. H. Suggs & Co.)
Best Quality Lehigh Coal
Yard and office 432 W. 3d St. Tel. 93

TenEyck & Kelley
COAL
741 SOUTH AVE. Tel. 1155

WALTER TEMPLE
Successor to Rheaume.
COAL
OFFICE AND YARD
674 South Second St. Tel. 231

Richard Parrott, Jr.,
DEALER IN
Best grade of Lehigh Coal and Old Co.'s Prepared Anthracite Coal (Boulets); $5.00 per ton.
686 So. Second St. 'Phone 1569

HOTELS.

HOTEL WALDORF
EAST FRONT STREET.
HENRY WINDHAM, Prop.
Gettfried Kruger's Extra Beer on draught. Imported Wines, Liquors and Cigars. Hotel accommodations and private Dining-Rooms.

G. J. WEINMAN
CAFE
213 Park Ave., Tel. 1527

HOTEL KENSINGTON
NORTH AVENUE
UNDER NEW MANAGEMENT
HOUSE THOROUGHFY RENOVATED
SUNDAY DINNER From 12:30 to 2 P.M. 50c

HERE COMES L RICHARDS the old time buyer of all kinds of men's clothing, and will pay the highest prices. Call or write. Phone 875-J. OPEN SUNDAYS
17 Somerset St.

COME RAIN COME SUNSHINE
In all seasons and for all occasions there is to be found in the
Made In Berkshire
line manufactured by
Eaton, Crane & Pike Co.
a distinctive something which appeals to all users of fine writing paper.
Crane's Linen Lawn
in the new fashionable shades are the daintiest creations for this season.
Come in and see them
Lenox Stationery Store
102 Madison Ave.
TEL. 1036-R. BABCOCK BUILDING.
The Little Store Around the Corner.
Typewriters Bought, Sold, Rented and Repaired (all makes.)

YOUR DULL **Headaches**

Probably come from overstrained eye sight. Nine-tenths of the headaches are the direct result of eye trouble. Bring those troubles to us and let us prescribe for you.
All work guaranteed
FREE EXAMINATION BY
Stiles & Co.
PHILADELPHIA EYE SPECIALISTS
at 107 East Front Street, Every Thursday.
Hours 11:15 a. m. to 5 p. m.

CHAS. E. VAIL
Jeweler and Optician
has RE-OPENED at his new location
236 Park Avenue
Opposite North Ave.
All are cordially invited to inspect his new store.
Eastman's Kodak Supplies

STRAWBERRIES
We have them—not the green, tasteless kind, but those carefully selected for sweetness and flavor. Also Pure, Fresh Groceries, Fruits and Vegetables at reasonable prices.
Prompt, Free Deliveries.
W. W. DUNN
THE PARK GROCER
Duer St. and Lincoln

IF there is anything needed to make your automobile trip more enjoyable, say in the line of an electric horn, which by the way is very useful in the country, or any of the other small supplies, give us a call and the probability is we have just what you want.
Plainfield Auto Tire Co.
407 Watchung Ave.

Netherwood Bakery
H. HANSEN, Prop.
1135 Park Terrace 'Phone 1764
Home-made Bread, Rolls, Biscuits, Delicious Pies, Fancy Cakes and Specialties.
Ice Cream and Water Ices
Orders delivered at short notice; also on Sundays.

Go to John Lopresti's
405 WATCHUNG AVENUE
Pure olive oil, macaroni in all shapes All kinds of fancy fruits and a large assortment of strictly fresh nuts. Also confectionery, cigars and tobaccos.
'PHONE 440-J.

NEWS OF THE WORLD FOR THE BUSY MAN

Stocks were generally strong in New York yesterday.

An uprising of Portuguese monarchists was predicted in Paris.

Guerilla warfare was reported from Hayti, the rebels pillaging towns.

Donelan, who defeated O'Brien in the Parliamentary election, was unseated.

The imperial conference began with a luncheon given by the King to the colonial premiers.

The House of Lords passed the Lansdowne bill to a second reading; the veto bill comes up today.

"Irene Osgood," the American novelist, testified against her English husband in her suit for separation.

It was announced in Boston that T. Coleman du Pont had given the Massachusetts institute of Technology $500,000.

The Senate at Albany confirmed by a vote of 28 to 9 the nomination of Daniel F. Cohalan, of New York city, as Supreme Court justice.

Governor Dix sent to the Senate at Albany the appointment of Colonel Joseph F. Scott as Supreintendent of Prisons, to succeed Cornelius V. Collins.

A dispatch from Juarez stated that peace reigns in Northern Mexico, and that Senor Madero and his chiefs were discussing the make-up of a new Cabinet.

It was expected that the uncertainty regarding the Police Commissionership of New York, would be settled by the Mayor on his return to his office today.

Bids for the $5,000,000 issue of 3 per cent. Panama bonds are being received at the Treasury Department at Washington; it is expected that the sissue will be at 100½.

"Dan" J. O'Reilly, accused of criminally receiving the stolen Bancroft bonds, took the witness stand to deny the statement made by witnesses for the prosecution.

Henry J. Duveen surprised the federal authorities by appearing to plead to the indictment against him, charging conspiracy for the undervaluation of art importations.

Prime Minister Monis' condition was reported as satisfactory; the Paris-Madrid aeroplane race, at the start of which he was injured and War Minister Berteaux killed, was resumed.

President Taft, Ambassador Jusserand, of France, and Senator Root spoke at the unveiling of a monument in Arlington Cemetery, near Washington, to Major Pierre Charles L'Enfant, who designed the capital city.

Andrew Carnegie notified the chairman of the House "steel trust" investigating committee in Washington that he would appear voluntarily to testify and that no subpoena to secure his presence in Washington was necessary.

Congress.—Senate: The fight to oust Mr. Lorimer, of Illinois, was resumed, and a second inquiry into the circumstances of his election seems almost inevitable. House: There was a debate on the New Mexico and Arizona statehood resolution; a vote probably will be taken today.

CHRISTIAN FIELD.

The Brotherhood of the First M. E. church will meet in Vincent chapel Friday night.

Rev. Dr. Charles R. Erdman, of Princeton, will preach at the Crescent Avenue church next Sunday morning and evening.

Herbert E. Parker, general secretary of the Y. M. C. A., will have charge of the services at the Netherwood Reformed church next Sunday morning.

Owing to the entertainment to be given at the First Baptist church, Friday evening, the weekly drill of the Boys' Battalion will be omitted this week.

The Junior Christian Endeavor Society of Trinity Reformed church will meet tomorrow afternoon at 3:30 o'clock. The intermediate leader will be Elmer French and the junior leader will be Albert Baker.

IMPORTANT ANNOUNCEMENT—No charge for trimming in our millinery department until further notice. Miss Fouble will supervise the workroom in every detail as usual.

Move For Your Money at—
Teppers
PLAINFIELD, NEW JERSEY

IMPORTANT ANNOUNCEMENT—No charge for trimming in our millinery department until further notice. Miss Fouble will supervise the workroom in every detail as usual.

COME TO TEPPERS for YOUR CORSETS

FORTY STYLES IN STOCK TO CHOOSE FROM OF THE BEST KNOWN MAKERS, FROM $1.00 UP TO $5.00.
WE ARE SOLE AGENTS FOR THE "SAHLIN" CORSET FOR SLENDER FIGURES, AT $1.00 AND $1.50.

G. & S. Trunks, Suit Cases, Bags, etc.

Utmost Trunk Value at the Price You Wish to Pay.

The lifetime of thought (more than forty years) which has been put into G. & S. Neverbreak Trunks by the maker, guarantees you utmost value and service at the price you wish to pay. They are strongly made by skilled workers from the best stock obtainable, and are worthy of your entire confidence. They are bound to give you long and satisfactory service.

Prices from $3.98 up to $14.98

Suit Cases, Bags, etc.—We are showing a complete line of fibre and rattan cases and bags from $1.00 up to $5.98; our line of Leather Bags and Cases from $2.98 up to $10.00.

Palmers' Celebrated Hammocks

Now that hammock time is here a quiet evening spent on your porch in a Palmer Hammock is a recompense for the hottest day's discomfort. Palmer Hammocks are a good investment for two reasons.

One reason being—that for solid comfort and ease, they are second to none.

The other reason is, that for quality, strength, service and workmanship—besides being attractive to the eye—they are acknowledged the best.

Prices range from $1.00 to $6.98

Knit Underwear for the Whole Family

This store has been known for years to carry only the very best and standard makes of Knit Goods. Our prestige having been earned by conscientious concentration of buying and selling the best on the market; we are enabled to place before you a variety of dependable and the right kind of underwear in every sense of the word.

Women's Underwear at 25c—Shaped Vest, low neck, sleeveless, low neck, short sleeves, high neck, long sleeves, high neck, short sleeves; all in regular and extra sizes; pants in knee and ankle length and umbrella style; straight cut in lisle and cotton, plain and fancy trimmed, short sleeves and sleeveless.

AT 39c—Shaped vests in lisle, low neck, sleeveless and short sleeves; straight, cut plain and fancy.

AT 50c—Shaped vests in lisle, high neck, long and short sleeves, straight cut plain and fancy, knee and ankle length pants, tight knee and umbrella knee.

AT 75c and $1.00—Straight cut vests in silk lisle, plain and fancy styles.

AT $1.00 and $1.25—Fine swiss ribbed extra light wool vests, high neck, long and short sleeves, low neck, short and sleeveless.

Women's Union Suits at 50c, 75c, $1.00, $1.50—Made of cotton and fine lisles, including the Pilling & Madley make.

Boys' Underwear at 25c—Fine Balbriggan Shirts, long and short sleeves, ankle and knee drawers with double seats; light weight ribbed shirts, short sleeves and athletic style; drawers knee and ankle length; Porosknit shirts, short sleeves, drawers knee length.

Children's Vests and Pants—Sizes 3 to 14, in light weight bleached cotton, at ..... 18c to 34c

Little girl's and misses' fine ribbed lisle vests, ages 3 to 14, at 25c

Infant's Wrappers—Cotton and lisle at 15c and 25c; high neck in long sleeves and short sleeves.

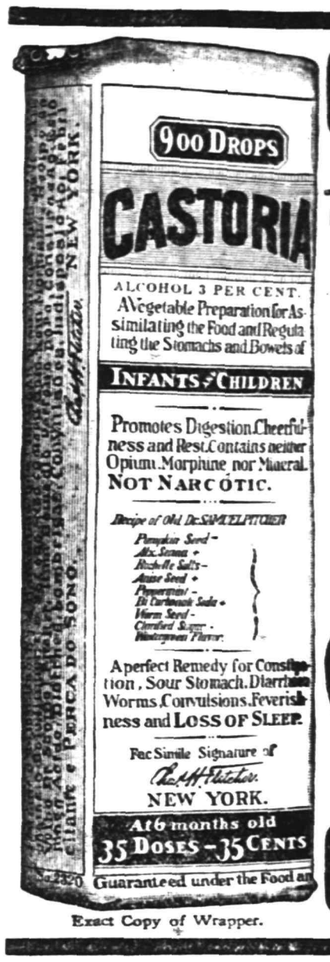

Exact Copy of Wrapper.

CASTORIA
For Infants and Children.
The Kind You Have Always Bought
Bears the Signature of Chas. H. Fletcher.
In Use For Over Thirty Years
CASTORIA
THE CENTAUR COMPANY, NEW YORK CITY

CONTEST
FOR PLAINFIELD PUPILS

The Plainfield Ice & Supply Co. will give a prize of $25 in cash to the pupil of any school, public or private, in Plainfield or North Plainfield, who shall submit the best written advertisement for the Plainfield Ice & Supply Company's business, to occupy a space equal to the space taken by this announcement.
The Judges will be the Editors of the Courier-News and Daily Press. The conditions will be as follows:
The advertisement as written should be sent to the office of the Plainfield Ice & Supply Co., with a separate sheet of paper attached, bearing the writer's name, and name of the school he or she attends. Both sheets thus submitted will be numbered by the Company in the order received, and the sheet bearing the name of the contestant will be held by the Plainfield Ice & Supply Co., and the advertisement with the corresponding number will be sent to the judges, so that the judges will have no knowledge of the name of the writer. The advertisement which is decided to be the best will be so marked, and sent to the Plainfield Ice & Supply Company, who will by reference to the sheets in their possession, determine the name of the successful contestant.
The contest will end May 30, all letters received up to midnight of that day being eligible to the competition.

PLAINFIELD ICE AND SUPPLY CO.
222 Madison Ave., Tel. 1040

Gayle Hardware Co.
SELLS RELIABLE
Garden and Flower Seeds, Garden Tools and Wheelbarrows, Poultry Netting and Wire Fencing, Lawn and Garden Fertilizer.
LAIRE'S CELEBRATED LAWN GRASS MIXTURE—LAWN MOWERS SHARPENED.
COUNTESS
QUEEN
GEM DOCKASH
RANGES
OUR FAMOUS TRIO
Royal Granite Steel Ware
TEL. 398 FRONT ST. and PARK AVE.

WEDDING GIFTS
Tuthill, Libbey & Dorflinger's
CUT GLASS
Pickard Decorated
CHINA
J. W. GAVETT
West Front Street.

BROKAW'S CREAMERY.
No need to complain of getting poor butter or cream—go to Brokaw's and get his own make, which is always fresh and good. Our specialties are Fresh-made Butter, both salted and unsalted, Rich Milk and Cream, positively Fresh Eggs and everything in the dairy line. The only place in the city where these goods are made on the spot. Call and see our plant and witness the process.
TEL. 293-W 186 E. FRONT STREET

THE CAREFUL BUYER

who looks for durability, style and quality at a moderate price will be pleased with the variety and beauty of the Furniture we sell. For the Living Room, Dining-room, Sleeping Room, Den or Hall, you will find a large stock to select from

Willow Chairs	$ 6.50	to	$11.00
Baronial Brown Reed Chairs & Rockers	7.75	"	11.50
Green Fibre Rush Chairs and Rockers	4.75	"	13.75
Porch Rockers	90c	"	3.25
Old Hickory Chairs and Tables	3.00	"	9.00
U. S. Bed Hammocks	5.00	"	17.50
Stone Lined Refrigerators	29.50	"	52.25
Enamel and Metal Lined Refrigerators	16.50	"	30.00
Porch Tables	3.25	"	19.50
Cedar Chests	9.75	"	15.50
Matting Covered Utility Boxes	2.25	"	8.50

Canvas Telescope Cots for campers. weight 15 lbs.. 3.00

POWLISON & JONES
149-151 E. Front St. Plainfield, N. J.

NOTICE FOR SIDEWALKS.

Office of the Street Commissioner
City of Plainfield, N. J.

To Eliza Newman, Charles E. Hazeltine, Eva E. Lockwood, unknown owner, Louise Shaw Richards, Robert G. Langdon, William Ray Delano, Alice E. Walsh, Sarah P. Cudlipp, owners of lands affected by contemplated improvement to sidewalks thereof.

You having neglected for the space of thirty days to make the improvement to the sidewalk of the property situate at Nos. 1246 to 1254, 1264 to 1272, 1318 to 1346, 1348 to 1358, 1289 to 1297, 1299 to 1313, 1315 to 1321, 1341 to 1347, and 1349 to 1359 Denmark Road, Plainfield, New Jersey, and respectively known and designated on the "Block Assessment Maps of the City of Plainfield, Union County, New Jersey, Second Ward, 1909," on file in the office of the Collector of Taxes, as

No. 1246 to 1254 Denmark Road, Block 285 G, Eliza Newman;
No. 1264 to 1272 Denmark Road, Block 285 G, Chas. E. Hazeltine;
No. 1318 to 1346 Denmark Road, Block 285 G, Eva E. Lockwood;
No. 1348 to 1358 Denmark Road, Block 285 G, Unknown Owner;
No. 1289 to 1297 Denmark Road, Block 285 H, Louisa Shaw Richards;
No. 1299 to 1313 Denmark Road, Block 285 H, Robert G. Langdon;
No. 1315 to 1321 Denmark Road, Block 285 H, William Ray Delano;
No. 1341 to 1347 Denmark Road, Block 285 H, Alice E. Walsh;
No. 1349 to 1359 Denmark Road, Block 285 H, Sarah P. Cudlipp;

are directed and required by the Ordinance of the City of Plainfield, entitled, "An Ordinance Concerning the Construction and Repair of Sidewalks and Curbs," approved July 15, 1910, the Common Council of said City has directed such improvement to be made under the direction and supervision of the Street Commissioner, and further directed notice of such contemplated improvement to be given to the owner or owners of any lands thereby affected, and further directed that if such improvement shall not be completed within the time and in the manner directed in this notice, the Street Commissioner shall thereupon forthwith proceed to cause such improvement to be made by the City under his direction, as authorized by said Ordinance and the Act of the Legislature hereinafter referred to. The foregoing is a description of your property affected, sufficiently definite in terms to identify the same, and the following is a description of the required improvement, viz., the construction on said Denmark Road adjoining said property of a sidewalk to be laid as directed in said Ordinance (to which Ordinance and the record thereof in the City Clerk's Office reference is hereby made for greater certainty), at the expense of the abutting land owners, composed either (1) of bluestone flagging, smooth and even on the surface, and properly laid under the direction of the Street Commissioner, said blue-stone flags to be not less than four feet long transversely to the length of the street, not less than two feet wide lengthwise of said street, and not less than one and one-half inches thick in the thinnest part; or (2) of concrete to be laid in conformity with the specifications for cement sidewalks as set forth in Standard Specifications for Portland Cement Sidewalks and Curbs, filed in the office of the City Clerk, April 11th, 1910. The Street Commissioner shall give the correct lines and grades in all cases.

Notice is further given that unless said improvement shall be completed within thirty days after the service of this notice, it is the intention of said City to make said improvement or cause the same to be made, pursuant to the authority of the Act of the Legislature of the State of New Jersey, entitled, "An Act to authorize cities to construct and repair sidewalks and curbs, and to provide for the payment of the cost thereof," approved April 13, 1908, and acts amendatory thereof and supplemental thereto.

Proof under oath of the publication or service of this notice will be filed within two days thereafter in the Office of the City Collector, being the officer charged with the duty of making official searches for liens.

Said Act of the Legislature provides that in case of non-payment of the charges authorized thereby, the land and real estate subject to the liens of such charges may be sold in the manner provided for the sale of lands for the non-payment of assessments.

Dated, Plainfield, N. J., May 19, 1911.
ANDREW J. GAVETT,
Street Commissioner of the City of Plainfield.
5 19 5

J. C. POPE & CO.,
INSURANCE AGENTS
110 E. Front St. Plainfield, N. J.

—Use Daily Press want ads. They bring results.

SPORTS
News and Notes

VARIOUS SPORTS.

Alfred de Oro, of New York, and Charles Weston, of Chicago, will play for the pool championship at John Doyle's Forty-second street Academy, Manhattan, Wednesday, Thursday and Friday nights of this week. This will be the final match of the season among the pool experts. Advices from Chicago, where Weston has been practising, show the challenger to be in excellent form. It was Weston who first defeated Thomas Huesston when the latter was in his prime and considered invincible.

At a conference at Cambridge Saturday between Managers Soule and Floyd, of the Yale and Harvard track teams, it was decided to accept the challenges of Oxford and Cambridge universities for a joint meet in London in July.

Harry Smith and Harry Jensen, of the Pastime A. C., and Alex Ahlgren, unattached, finished in the order named in the Seaside A. C. seven-and-a-half-mile road run, starting and finishing at Brighton Beach Park, Sunday afternoon, in the good time of 43 minutes flat.

GOLF

There will be ten moneys in the national open golf championship tournament to be held over the links of the Chicago Golf Club at Wheaton, Ill., on June 23 and 24. The winner will receive $300 and a gold medal. The other prizes are as follows: Second, $150; third, $100; fourth, $80; fifth, $70; sixth, $60; seventh, $50; eighth, $40; ninth, $30; tenth, $20.

As usual, the competition will be at medal play. Thirty-six holes will be played on June 23 and a like number the following day, making seventy-two holes in all. Contestants whose scores at the finish of Friday's play exceed by fifteen strokes the tenth place shall not continue in the competition nor play in Saturday's rounds. The entrance fee is $5, and must be received by Robert C. Watson, the secretary, at No. 51 East 44th street, New York city, not later than 6 p. m. on Friday, June 16.

The competitive season of the Sound Beach Golf and Country Club will begin on Saturday, May 27, and continue until the end of September. A home-and-home team match has been arranged with the New Canaan Golf Club. On July 22 the opposing forces will muster at Sound Beach, while on August 12 the scene will shift to New Canaan. Matches have also been arranged with the Wee Burn Golf Club—the first at Sound Beach, on July 29, and the second at Stamford, on August 19. The club championship, at thirty-six holes medal play, will be decided on September 23.

BASEBALL.

Manager Frank Chance, of the Chicago Nationals, has a scheme in force with the Cubs to make the pitchers give their best efforts. Nearly every one of the Chicago staff has a provisional contract, by which they get a bonus for winning a certain number of games. In case any one of the number is hit sufficiently hard to warrant being taken out of the game, and the new pitcher can hold the opposition down while the Cubs bat out enough runs to win, Manager Chance deducts a certain proportion of the sum promised and gives it to the rescue pitcher who makes good. In Saturday's game Cole, who has a provisional contract, was jacked out in the sixth inning and Brown successfully held the Phillies down. Manager Chance on next pay day will give Brown something like $200 that would otherwise have gone to Cole had he been able to successfully finish the game.

Kid Elberfeld, the third baseman of the Washington Senators, will be out of the game for a few days on account of injuries. In the eighth inning of the game against the Naps, Sunday, the former Yankee injured his knee and had to retire from the game. While in the game he poled out three hits and accepted five chances in the field.

BASEBALL POOLS.

NATIONAL	Sat	Sun	Mon	Tues	Wed	Thurs	Fri	Total
New York		2	5					7
Brooklyn		1	4					5
Boston		1	1					2
Philadelphia		4	2					6
Chicago		7	5					12
Cincinnati		5	3					8
Pittsburg		1	3					4
St. Louis		4						4
AMERICAN								
New York		6	4					10
Philadelphia		14	6					20
Boston			2					2
Washington		4	1					5
St. Louis		2	5					7
Cleveland		8	8					16
Chicago			3					3
Detroit		12	2					14

NATIONAL LEAGUE RECORD.

	W.	L.	Pc.
Philadelphia	22	11	.667
New York	19	12	.613
Pittsburg	19	12	.613
Chicago	19	13	.594
Cincinnati	13	14	.481
St. Louis	13	15	.464
Brooklyn	11	21	.344
Boston	8	24	.235

Yesterday's Results.
New York, 5; Pittsburg, 1.
Brooklyn, 4; Cincinnati, 3.
Chicago, 6; Philadelphia, 2.
St. Louis, 3; Boston, 1.

Games Today.
Cincinnati at New York.
Pittsburg at Brooklyn.
St. Louis at Philadelphia.
Chicago at Boston.

AMERICAN LEAGUE RECORD.

	W.	L.	Pc.
Detroit	27	8	.771
Chicago	16	13	.552
Boston	17	14	.548
Philadelphia	16	15	.516
New York	15	15	.500
Cleveland	16	19	.457
Washington	11	20	.355
St. Louis	10	24	.294

Yesterday's Results.
Washington, 7; Detroit, 3.
Philadelphia, 9; Cleveland, 3.
Boston, 2; St. Louis, 0.
New York at Chicago (rain).

Games Today.
New York at Chicago.
Philadelphia at Cleveland.
Washington at Detroit.
Boston at St. Louis.

EASTERN LEAGUE RECORD.

	W.	L.	Pc.
Rochester	23	5	.821
Toronto	17	9	.654
Buffalo	15	9	.625
Baltimore	12	14	.462
Montreal	10	15	.400
Providence	10	16	.385
Newark	9	19	.321
Jersey City	7	16	.304

Yesterday's Results.
Rochester, 3; Newark, 2.
Buffalo, 4; Jersey City, 3.
Toronto, 2; Baltimore, 1.
Providence at Montreal (rain).

Games Today.
Newark at Rochester (2 games).
Jersey City at Buffalo (2 games).
Baltimore at Toronto.

WORLD'S BEST CIRCUS COMING.

Forepaugh and Sells Bros.' Show Announced for Early Appearance.

The great Adam Forepaugh and Sells Brothers' circus will give two performances in Plainfield on Friday, June 9. Added glory attaches to this show because of the splendid impression it has made since its opening early in April with its new $3,200,000 equipment.

After an absence of several seasons it now comes clothed in new splendors. In every particular it is more attractive than ever before. Its long trains, stretching out over one mile of track, groans and creaks under the burden of world-wide wonders that have been gathered from every corner of the earth. The menagerie tent is the home of 780 wild beasts, representing a complete chain of all animal creation now extant. The main tent is the largest spread of canvas ever lifted into the air. It is the most remarkable audience room in the world, seating 15,000 persons.

The organization of this year numbers 1,000 people, of whom 350 are the picked stars of Europe, Asia and America. In the stables are 600 horses. The show covers ten acres of ground. The parade in itself cost $1,000,000. It is a comprehensive panorama of the whole world's history from the ancient spectacles of modern times. It is a world's fair of knowledge and diversified interest, a horse fair, a congress of nations, a garden of mythology, a gallery of sculpture, a musical convention, a congress of myths and fairies and a tremendous zoo, all rolled into one grand line three miles long.

This is the great metropolitan circus which for many years has been the pride and boast of New York city, where it makes its home in the Madison Square Garden. It is the highest standard of excellence, by which all circus owners make their comparisons.

The Bible study in Paul's Epistle to the Galatians, led by W. D. Murray, will be continued at the Crescent Avenue church tomorrow night.

THE DAILY PRESS.
Plainfield, N. J., May 23, 1911.

VOTED $35,000 FOR HIGH SCHOOL WINGS

The Board of School Estimate at a meeting held last night for the purpose adopted a resolution calling for the expenditure of $35,000 with which to erect two wings on the Plainfield High School building, the plans for which were exclusively announced in The Daily Press. All the members of the board voted for the resolution, except Mayor G. W. V. Moy, who took a stand against the expenditure at this time. In the opinion of the Mayor, the addition is made necessary now by reason of the large number of outside pupils attending the high school, there being seventy-two occupying two class rooms. The outside pupils, he says, naturally use room that would provide accommodations for Plainfield pupils.

The action of the Board of School Estimate will necessitate the issuance of bonds on the part of the Common Council to raise the amount of money desired. The plans call for six additional class rooms at the rear of the present ones, each having a dimension of 25x32 feet. The estimated cost of construction is $30,000, with an appropriation of $2,700 for furnishings and $2,300 for a ventilating system.

The board also determined at its meeting that the sum of $74,000 would be needed for general expenses of the schools for next year. Last year the school budget amounted to $67,659.76, making the net increase $6,340.24. This is partially due to the increase allowed in the salaries of the teachers.

THE FORUM.

Coney Near at Hand

May 23, 1911.

Editor, The Daily Press:—

Some day when you feel as though you would like to take a trip to Coney Island but do not feel as though you could spare the time, take a ride on the "Rock-a-by" division of the Public Service Corporation, in other words, a car to Netherwood and I will guarantee for real hair raising sensation, it has automobile "Joy riding" beaten to a "frazzle."

We hear much these days of the "flexibility" of this or that automobile but if you want to see real flexibility sit in a rear seat and observe the car go round a curve. It behaves exactly like a snake, by way of a preliminary it gives a few wriggles, then bends in the middle, then at both ends and finally after a few more contortions straightens out and goes on its course rejoicing. Sometimes by way of variation it gives a few festive bucks like a bronco.

Have the "City Fathers" retired into a state of innocuous desuetude?

ROBERT C. WOODHOUSE.

Boy's Timely Act.

Frank Conway, a sixteen year old boy prevented what might have been a serious accident yesterday afternoon at 3:30 o'clock. A horse belonging to M. R. Giles, a butcher of West Second street, became unmanageable on Richmond street and taking the bit in his teeth ran away. Andrew Olssen, the driver, was unable to control the animal and just as he was becoming frightened young Conway jumped from the curb and caught the horse's bridle bringing it to a stop within a few feet of East Front street. Young Conway was complimented by several people in the neighborhood.

His Arm Broken.

While attempting to lift a barrel of cement this morning on Union street, John Wasilo, a Pole, slipped and fell under his burden. As he fell the horse of the wagon which he had been driving started to move away, and one of the wheels passed over the prostrate man. The police patrol removed Wasilo to the hospital where it was found that his right arm was broken and that he had sustained several severe bruises about the body. Wasilo has been in the employ of McDonough Brothers for a number of years and is considered a careful man by his employers.

James Edward Phillips.

James Edward Phillips, the infant son of Mr. and Mrs. Edward J. Phillips, of Watchung avenue, died this morning after a brief illness. The funeral will be private.

The Junior Mission Band, of the First Baptist church will meet Friday afternoon at 3 o'clock.

Mulford Estil, of Park avenue, returned today from Atlantic City, where he has been spending a week.

Headquarters for
Gibson's
RYE.
E. C. Westcott, Agent.
115 East Front Street.

Woodhull & Martin Co.

"THE STORE OF QUALITY"

Lonsdale Cambric 11c a Yard

Extra fine quality; full yard wide; limit 10 yards.

Talcum Powder

12c for a full pound can heliotrope, perfumed, extra fine quality powder; an economical way to buy it.

Kayser's Silk Gloves

Extra fine quality; 16-button length, in black only; the regular $1 "double tip" kind for 79c

Women's Suits $9.98

We want to close out all our Spring Suits in black and colors; representing values up to $25.00.

Children's Hats 49c Ea.

Fine braided straws, prettily trimmed with ribbon; 75c values.

THIS WEEK we offer you the choice of any

Trimmed Hat

in the store, worth up to $10.00, for..... 6.98

WE ARE PLAINFIELD AGENTS FOR THE WAYNE CEDARED PAPER WARDROBES AND HAVE A FULL LINE OF STYLES FROM 50c UP.

Wash Goods 12c

Claremont Batiste and Irish Dimities, 27 inches wide; an elegant assortment of pretty patterns; usually 15c a yard.

Robe Pattern Gowns $4.98

Consisting of 3 yards of fine batiste, 3 yards of 38-inch flouncing and 3 yards of 4-inch gallooning to match; description of gown with each pattern.

Hand Bags 98c

A special lot of pretty suede and leather bags in colors and black patent leather; some moire and others leather lined; worth up to $2.50.

Embr'ed Pillow Slips 49c Each

Made of crash and embroidered; some with hemstitched ruffle and others with cord; fine for porch use; washable.

SUNDAY SCHOOL WORK TOPIC FOR TEACHERS

An interesting session of the Sunday School Teachers' Graded Union in the afternoon at the First Presbyterian church was followed by another at night at which Louis H. Koehler, general secretary of the Sunday School Union, gave an address helpful to all Sunday school teachers. Those who spoke on "Graded Lessons" in the afternoon were Miss Elmira Runyon, of the Park Avenue Baptist church, who talked on the education of the children of the Primary department, giving some fine illustrations for the benefit of the fifty members present.

An intermediate conference at 7 o'clock in the evening was conducted by Miss Vera M. Day. The junior lesson was given by Arthur M. Harris, superintendent of the junior department of the First Baptist Sunday school. Miss Harriet Halloway, of Elizabeth, conducted the 8 o'clock meeting which had for its subject, "Missionary Work in the Sunday School." Her remarks on this subject were listened to with considerable interest by all those present.

Mr. Kohler's address proved a strong appeal for teachers in the Sunday school. He believes that every community ought to produce the necessary instructors in Christian living and that these teachers should be equipped with the best armor that study can provide. Mr. Koehler laid great stress upon the need of careful study by all those who desire to instruct the young, but the greater strees was laid on the necessity of preparation for those to whom it will fall to teach the older children.

The visiting members were entertained at supper by a committee of which Mrs. George A. Ballantyne was chairman and Mrs. Whilliam H. Manning had charge of the decorations. James E. Church offered prayer.

Horses Taken Sick.

A team of horses belonging to the the Hand Storage Co., on Somerset street, were taken sick yesterday on Park avenue and needed the attention of a veterinary. The driver of the team called Dr. L. S. Pocock whose work managed to save the animals. Dr. Pocock declared that the horses had been underworked and overfed but that they would recover.

Ministers' Picture.

The local ministers who will take part in the baseball game to be played with the local doctors for the benefit of Muhlenberg hospital on June 17, will meet at 10 o'clock tomorrow morning at Stone's gallery to have a group picture taken.

Miss Edna Perrine, of West Orange, is visiting her sister, Mrs. Chas. Mehlenbeck, of East Sixth street.

—Use Press want ads.

HORSE SHOW ENTRIES REACH TOTAL OF 350

The entries for the eighth annual horse show of the Plainfield Riding and Driving Club to be held June 1, 2 and 3, closed with a grand total of 350, including post entries for championships.

Among the well known exhibitors in the list are Avondale Farm, J. W. Harriman; Bell-Air Farm, U. D. Benner; Somerset Farm, Udo M. and Charles M. Fleischmann; Lawrenceville Farm, G. R. Cook; Florham Hackney Stud, George Watson; Miss Mabel B. Hooley, Miss Dorothy Webb, Miss Sylvia Newgass, Miss C. A. Barnes, Miss Bulah M. Whittier, Miss Frederica Bull, Mrs. C. Cecil Fitler, Mrs. J. S. Walsh, Mrs. Wright Barclay, Mrs. J. Carleton Semple, Mrs. James B. McKay, Mrs. F. E. DuBois, Charles W. McCutchen, Frederic Bull, DeWitt C. Flanagan, M. L. Schwartz, Charles Pfizer, Henry Lawrence Bell, Livingston Whitney, H. Stuart Hollis, Henry L. Finch, Rufus C. Finch, Edward Finch, Tonzo Sauvage, Clarence F. Levin, Dr. R. Richards, R. Lambert Sackett, W. A. McGibbon, John T. Spratley, C. E. S. Bellows, George Gustav Rohlig, John J. O'Donohue, James Smith, 3rd. Myron H. Oppenheim, Ralph L. Vail, Percy R. Drury, William Springler Mitchell, Howard W. Beebe, John Doyle, Griffin B. Conklin, Alden S. Blodget, Francis J. Danforth, Alvan Williston Perry, Chester T. Neal, Upton Pyne stable, Messrs. Gude and Clapp, James G. Keenan, Robert A. Fairbairn, Thomas J. Regan, Charles A. Doscher, M. D. Bryant, Emil Seelig, and Mrs. Reginald C. Vanderbilt.

CHRISTIAN FIELD.

The Ladies' Aid Society of the Danish Lutheran church will hold a fair in the W. C. T. U. rooms, Babcock building, tomorrow afternoon and evening.

The regular business meeting of the First Baptist church will be held tomorrow night, when the special committee will report on the resignation of Rev. Dr. J. A. Chambliss, and future action will be determined.

There will be an all-day meeting of the Women's Foreign Missionary Society of the East New Jersey Baptist Association, at the Central Baptist church, Elizabeth, Friday, and the local churches will be largely represented.

Chief T. O. Doane is detained at his home on West Fifth street by illness. Mrs. Doane, who has also been quite ill is reported as being improved.

With gentle spring have now returned
The days of rapture, when
We shed our winter underwear—
And put it on again.

MRS. L. T. CLAWSON DIED THIS MORNING

Mrs. Amanda Langworthy Clawson, formerly of Westerly, R. I., died suddenly this morning at the home of her niece, Mrs. Asa F. Randolph, on Park avenue, where she had been visiting for a short time, after spending the winter in the south, and prior to going to her summer home at Bethlehem, N. H.

Mrs. Clawson and her husband for many years have been accustomed to stopping here each spring and fall, spending the winter at Weirsdale, Fla., where they had their winter hotel, and the summer at Bethlehem, N. H., where they had a summer hotel. Mr. Clawson is a brother of James Clawson, the grocer of West Second street and Madison avenue.

Mrs. Calwson was a member of the Seventh-Day Baptist church, of Westerly, R. I., being one of the most active workers there for many years. She first made her home at Westerly in 1874. Beside her husband she leaves one daughter, Mrs. L. W. Burton, of Brooklyn. The funeral service will be held at the residence of Mrs. Asa F. Randolph, 525 Park avenue, Thursday afternoon at 3:30 o'clock and the burial will be in Hillside cemetery.

He Was Seeing Things.

Frank Cello, an Italian cobbler, got so drunk yesterday that he thought he was being pursued by the "black hand." He went to police headquarters and asked the chief to lock him up to keep his enemies away. Chief Kiely accommodated the man and this morning when Judge DeMeza heard the circumstances he warned Cello to leave the liquor alone and suspended sentence.

Elks Ball Team.

The baseball team which the local Elks are going to put in the field this year promises to be one of the fastest in the Elks' League. The games will begin on July 6 and Brooklyn will probably be the first bunch which the locals will play. This is the Elks' lineup: MacLaughlin, p; Torpey, c; McNaughton, 1b; Evans, 2b; Hoyt, ss, and captain; Craig, 3b; Flannery, cf; Smith, lf; Townley, rf.

Pupils' Recital Tonight.

The annual musicale by the pupils of Miss May Vincent Whitney, will be given at the Plainfield High School auditorium this evening at 8:15 o'clock. They will be assisted by William N. Searles, Jr., basso cantante, of Newark, who has been heard on former occasions with a great deal of pleasure.

John C. Bowers, of Pumptown, reported to the police of this city last night that a gold watch had been taken from his premises and asked that a lookout be kept for the timepiece.

IMPROVEMENTS MADE AT THE CITY NATIONAL

When the extensive improvements now being made at the City National Bank are complete the institution will be one of the most complete and best equipped banking houses in the State. Owing to the nature of the work, the progress is slow. Operations were begun in February and the contractors cannot definitely say when the changes will be finished.

Perhaps, the most notable change is the addition to the bank proper, made possible by utilizing the space formerly used by Charles E. Vail, the jeweler, on Park avenue. A second floor room, twenty feet square is provided on the second floor, and one of equal size on the ground floor. The upper room will be used for the director's meetings, and in addition there will be room, whereby it will be possible to prepare light lunches for the employes at certain times, when business details them at the bank. Handsome lavatory conveniences are also provided for on the second floor. Access to the upper room will be by the way of a pair of stairs from the bank room proper.

Numerous other changes are being made on the ground floor. The new addition includes a roomy space for the clerks on one side, coupon rooms and little offices on the other. Today 150 new steel lock boxes of the latest improved pattern were installed to meet the increasing demand, while increased vault facilities are included in the improvements.

In the front part of the main banking room, larger space has been arranged for the women's department, which will be appreciated by women having business with the bank. The whole interior is being re-decorated by Woolston & Buckle, and the ceiling decoration will be something unusually attractive. Anaglypta, a composition made in England for ceiling decorations, will be used probably for the first time in a business institution in this city. The effect is unusually attractive.

In the Borough Court.

The four Italians arrested in the poker game raid on Brook avenue Sunday, were fined $5 each by Mayor Smalley last night. Two stone wagon men who drove on the sidewalk on upper Somerset street because of the trolley track repair work were lectured and warned not to repeat the offense.

Irving School Team Defeated.

In a ten-inning pitchers' battle, on Crescent Oval, yesterday afternoon, the boys of Miss Barrett's class defeated the Irving School nine, by a score of 7 to 6, making the second victory this season for the 7-D boys. The score was tied in the ninth inning and then the 7-D boys won out in the tenth.

—Press Want Ads. Pay.

DRY CLEANING TALK
Number 4
The Pressers and Finishers

Those who have read our Dry Cleaning Talks are aware by this time that there is something to Dry Cleaning.

After the garments have been properly dusted and passed through their proper bath, properly dried, spotted, etc., they reach the Finishing Department.

It is the duty of this Department to prepare the work for return, also largely to inspect, proving the previous work.

Our Finishing Department is our pride and we know it is efficient. Our ever increasing trade confirms this fact. Send your next work to us.

G. O. KELLER
125 PARK AVENUE TELEPHONE 857-J

IMPORTANT NOTICE.

We desire to inform our many friends that we have opened a branch office in Plainfield under the Personal Supervision of Wm. N. Gray, Sr., the President of this Corporation, Established many Years at Cranford and Westfield. We have one of the best Equipped Undertaking Establishments in the State. Where with Judgement, Good taste and Knowledge of values the cost of funerals are kept surprisingly LOW and yet meet every requirement of propriety and affection. Let us show you we can do this.

GRAY BURIAL and CREMATION COMPANY
410 East Sixth Street, Plainfield, N. J. Telephone 1784-w

MEN CAN BUY BEST AT VAN ARSDALE'S

When a man is dressed correctly from head to foot, he is sure to make a good impression.

Trimness in your footwear is a good habit.

The VanArsdale $4 and $5
SHOES ARE THE BEST AT THE PRICE

M. C. Van Arsdale
127 EAST FRONT ST.

Corporation Notice.

Proposals for Oats, Hay and Straw.

Pursuant to a resolution adopted by the Common Council of the City of Plainfield, N. J., at a regular adjourned meeting held May 22nd, 1911, notice is hereby given that the Common Council will meet on Monday, the fifth day of June, A. D. 1911, at eight o'clock p. m., at the Council Chamber, No. 149-151 North Avenue, at which time and place said Common Council will receive sealed proposals for furnishing the following, that is to say:

1,000 bags, more or less, of best No. 2 natural white Oats, old oats to be furnished up to November 1st.

50 tons, more or less, of No. 1 Timothy Hay.

25 Tons more or less of Rye Straw.

To be delivered at the various engine houses, police station and alms house in quantities as required by each of said departments, during the remainder of the current year, with the privilege on the part of the City to purchase at same prices for the first three months of 1912.

Upon receipt of the bids or proposals the Common Council will immediately proceed to unseal the same and publicly announce the contents in the presence of the parties bidding or their agents, provided said parties or agents choose to be then and there present, and also make proper record of the prices and terms upon the minutes of the Council.

The right to reject any or all bids is expressly reserved by the Common Council. Proposals should be endorsed "Proposals for Oats, Hay and Straw."

By order of the Common Council.
JAMES T. MacMURRAY,
City Clerk.
Dated, Plainfield, N. J., May 22, 1911
5 23 2tu

Announcement!
ALBERTO BUCCINI
347 Fifth Ave., New York City

Respectfully announces that he is now ready to offer to the Plainfield public his new artistic ideas and the execution of work for the interior decorations of residences. He has just completed the decorations of Mr. R. A. Meeker's residence, at Belvidere avenue, Plainfield, to the full satisfaction of the owner. Mr. Buccini had also decorated many high class residences in New York City and New Jersey and is ready to submit references and credentials on request. Any resident contemplating to make his home more beautiful will do well to communicate or call at Buccini's Studios to inspect the kind of work that he produces. He would appreciate the privilege of estimating on any work that may be desired.

Drake Business College
Individual Instruction Given to Backward Students.
English, Bookkeeping, Arithmetic, Shorthand, Typewriting and all other commercial subjects.
Special Course in Business Penmanship.
Day and Evening Sessions now open. New students may enter Monday, August 29, or any school day thereafter. Catalogue on request. Send for enrollment blank.
112 East Front street. Plainfield.

R. ISKRAUT, D. V. M.
VETERINARY SURGEON AND DENTIST
Member of the Royal Vet. College, Hanover, Germany.
HORSES, COWS, DOGS A SPECIALTY
Office: HEDDEN LIVERY,
118 East 4th St., Plainfield, N. J.
DAY AND NIGHT. TELEPHONE 114.

ORGANIZED 1864
THE
FIRST NATIONAL BANK
OF PLAINFIELD.
A COMMERCIAL BANK WITH SAVINGS and SAFE DEPOSIT DEPARTMENTS.
FOUR PER CENT. INTEREST PAID ON SAVINGS ACCOUNTS.

John S. Lewis
Artesian Well Contractor.

Estimates Cheerfully Given.
Box 173,
Scotch Plains, N. J

Fresh Poultry and Fresh Eggs.

We still have FRESH KILLED POULTRY: the same as usual. All dry picked and nicely cleaned. Our NEW LAID EGGS cannot be surpassed, either in FRESHNESS or FLAVOR, because no eggs are over three days old when delivered, and because our HENS are kept in a sanitary manner and DO NOT RUN AT LARGE. We deliver Tuesdays and Fridays. A trial is solicited. Drop us a card to call.

Grace Poultry Farm
Somerville, N. J.

PLAINFEILD EXCHANGE FOR WOMAN'S WORK.
502 Watchung Avenue.

Little boys' suits and little girl's dresses made to order; also orders taken for hemming. Initial work a specialty. Tea served from 3 to 5 p. m.

"AT THE FOUNTAIN" SPECIAL
Carmallow Sundas 20c Musa Sundas 15c
Soul Kiss Sundas 10c
AT THE CANDY CASE
ALLEGRETTI'S ADAMS' BOOTHS' CHOCOLATES
FROM 30c TO $1.25 PER BOX.
T. S. Armstrong
THE APOTHECARY Cor. Park and North Aves.

AMONG OUR NEIGHBORS

DUNELLEN AND VICINITY.

Miss Grace Parker, of First street, entertained the girl graduates of the class of 1910, Plainfield High School, at her home, Saturday afternoon. There were twelve in attendance and a very enjoyable time was had. Miss Parker is a member of the class and since last fall has been teaching school at Spotswood.

Day officer Wyhusky raided a baseball game which was in progress on Madison avenue Sunday. The authorities have placed a ban on this form of Sabbath amusement and will not permit it within the confines. The officer did not make any arrest Sunday but warned the players not to repeat the offense.

A delegation of members from the Dunellen P. O. S. of A., Camp will attend a district meeting to be conducted at New Brunswick tonight by Camp 51. There will be a class initiation followed by an entertaining program. State officers are expected to be presentd.

Walter Harrison, the young son of Oscar Harrison, is ill with diphtheria. He is an attendant at the Lincoln school and the building was thoroughly fumigated Saturday afternoon.

Miss M. E. Brower, organist at the Presbyterian church, was unable to perform the duties, Sunday, because of illness and her place was acceptably taken by Mrs. W. S. Fredericks

The Misses Bessie McLaughlin and Melissa Stelle, of Paterson, were guests at the home of Captain and Mrs. B. A. Cole, of Washington avenue.

Assessor John H. L. Peters began his rounds of the borough yesterday, placing values upon the property of owners and residents.

The Misses Emily and Florence Gangloff, of the borough, were the guests of friends in the Bronx, New York, Sunday.

Mrs. J. C. Smith returned Sunday afternoon after a week's visit with relatives in Connecticut.

Maurand Alliman, of South Plainfield, has been visiting friends in the borough.

'PLAINS AND FANWOOD.

The local ball team will be represented at the meeting to be held tonight at Bound Brook, for the purpose of talking over the advisability of forming an Inter-town League between Westfield, the 'Plains, Plainfield, Bound Brook and possibly High Bridge.

Marshal George Rabig broke up an Italian growler party, which was being held in Park avenue, Saturday night. Two hours spent in the "coop" was the warning which was impressed upon the offenders not to repeat the offense.

Miss May Cotton, a former popular teacher in school number 1, but now teaching in one of the Glen Cove, L. I. schools, spent the week end with friends in town.

The borough authorities have posted the borough streets with signs warning automobilists to keep within the speed limit.

The local ball team play two games with the Plainfield team Memorial Day, both games to be played at Crescent Oval.

Mr. and Mrs. George Rabig, of Westfield avenue, have been entertaining friends from out of town.

James Corrano, of Stanbury avenue, has taken a position with Miller, the painter.

HAS NO SUBSTITUTE
ROYAL

BAKING POWDER
Absolutely Pure
The only baking powder made from Royal Grape Cream of Tartar
NO ALUM, NO LIME PHOSPHATE

WE ARRANGE LOANS
to the entire satisfaction of our customers and the RATE OF INTEREST charged is only SIX PER CENT. A YEAR. We also make a fair charge for services rendered in searching records, appraising security, etc. In addition to the privilege of making easy weekly or monthly payments, we also give a COPY of agreement, which shows amount advanced, number of payments, and discount.
HONORABLE DEALING and COURTEOUS TREATMENT.
HOUSEHOLD LOAN CO.,
148 E. FRONT ST., PLAINFIELD, NEW JERSEY.
Office Hours 8 a. m. to 8 p. m.
Telephone 820-J.

AUCTIONEERS
WM. A. SCHORB & CO.,
Plainfield Second-hand Furniture Store.
Are prepared to conduct auctions of Household Goods, Real Estate or Personal Property; Prompt Service and Satisfaction Guaranteed; also dealers in second-hand furniture; we buy and sell everything.
120 Madison avenue, Jackson Building. 'Phone 1707-W.

$75 Fine Upright Pianos. Lowest prices and easiest terms. No agents. $95
No canvassers. No heavy rents and expenses. No annoying solicitations. Why pay agents enormous profit. Bargains guaranteed. NEW JERSEY PIANO CO., 315 W. Front St. Open Evenings. Terms to suit.

T. A. MOORE
UNDERTAKER
Office and Residence,
614 E. 6th St., 'Phone 741-R.

THERE'S NO SQUIRE NOW IN SOUTH PLAINFIELD.

Justice of the Peace William E. Smith, of South Plainfield, who was re-elected to his office last fall, failed to qualify at the proper time and in consequence that place is without a squire for the first time in five years. During his term of office he has held the respect of all the citizens and has been commended for the fair way in which he administered his duties.

Friends of the justice are about to circulate petition, requesting the township committee to appoint Mr. Smith as township recorder. The petition will be presented to the committee at its regular meeting in June and it is expected that the action will be favorable.

Dunellen vs. Plainfield.

The crack Dunellen team, which is considered stronger than the nine which took Plainfield into camp last year, will play Plainfield at Dunellen on Saturday afternoon. Wendt, the Dunellen crack, who is thought by many to be the best pitcher in this section, will be in the box for Manager Bogardus' team, and Lidgate will hold him. When Dunellen and Plainfield get together a good game always seems to be the ultimate outcome. Last year in two games which took twenty-one innings altogether to decide, Dunellen scored three runs and Plainfield two.

Want Legal Advice.

The Board of Health communicated with the Common Council last night regarding the question of obtaining legal advice. It reported that there were several matters calling for such advice and a request was made that relief be given. The board also called attention to the fact that cesspools on Laramie road are overflowing and urging upon the necessity of the city installing sewers in that part of the city. This was referred to the sewer committee.

Farewell for Miss Newmiller.

The members of the choir of the Evangelical Lutheran church met at the parsonage on Stone street, last evening to bid farewell to Miss Pauline Newmiller, who will soon remove to Hoboken. A pleasant evening was spent and all expressed their regrets that Miss Newmiller is to leave Plainfield.

The Sacrament of the Lord's Supper will be observed at Trinity Reformed chruch, Sunday morning, June 4.

Ascension Day will be observed at the Evangelical Lutheran church at Grove street and Mercer avenue with a service at 8 o'clock in the evening.

Watchung Express Co.
Incorporated.
120 Madison Ave. Tel. 1064-M-2
All Orders Promptly Attended To.

A. M. RUNYON & SON, UNDERTAKERS.
402 Park Avenue. Telephone No. 40.
Office open day and night.
Office of Hillside Cemetery.
New York office—50 Great Jones St. Tel. call 2345-Spring.
New York Embalmers License—1220.
New York Registered Licensed Undertaker No. 315.

Established 1872.
P. CASEY & SON.
UNDERTAKERS AND EMBALMERS
Office 116 Park Ave., Tel. 884-W. Res. 417 W. 2d St. Tel. 903-R. Office open day and night. N. Y. office 10 E. 22d St. Tel. 2094-Gramercy.

Chas. L. Stanley,
159 East Front St. 'Phone 928
Headquarters for choice Cut Flowers and Potted Plants.
Floral design work a specialty.
53,000 feet of glass. South Ave.

L. L. MANNING & SON.
STEAM GRANITE WORKS.
Corner Central Ave. and West Front St. Opposite First Baptist Church

DIED.

CLAWSON—On Tuesday, May 23, 1911, Amanda Langworthy, wife of Lewis T. Clawson, formerly of Westerly, R. I.

Services at the residence of her niece, Mrs. Asa F. Randolph, 525 Park avenue, on Thursday, May 25, at 3:30 p. m. Interment at Hillside. 5 23 2

PHILLIPS—In this city, Tuesday, May 23, 1911, James Edward, infant son of Edward J. and Jennie W. Phillips.

Funeral private.

Classified Advertisements

Rates for advertisements under this heading one cent a word for first insertion, one half a cent a word for consecutive insertions of the same advertisement running for less than one month, one month, fifty cents a line (6 words to a line), double rate for advertisement set in capitals.

No advertisements received for less than ten cents.

Copy for death and marriage notices and classified advertising accepted up to 2:30 p. m.

THE DAILY PRESS is not at liberty to give any information regarding advertisements that require an address in care of this office. Persons answering these ads. should mail or leave answers as stated in advertisements.

HELP WANTED—MALE.

WANTED—Boys to learn plumbing and tinning trade. Call 23 Vine street. 5 20 3

WANTED—At once, a good farm hand (white) one accustomed to garden truck and fruit; board at the farm. John Miles, Plainfield avenue, near South Plainfield.

WANTED—A laborer; must be a good man and want work. Chas. Hand, 319 Watchung avenue. 5 22 3

MONEY TO LOAN.

MONEY TO LOAN on bond and mortgage. Mulford, opposite depot. 12 28 tf

TITLES abstracted for purchasers of real estate and bond and mortgage loans. Chas. J. McNabb, 209 North avenue. 2 18 tf

MONEY to loan on first mortgage. Lewis A. Clement, lawyer, Babcock building. 5 22 6

MONEY to loan on first bond and mortgage, in sums ranging from $1,000 to $5,000. J. V. E. Vanderhoef care of Woodhull & Martin Co. 2 17 tf

I AM loaning money and want some good mortgages. D. Foster Updike. 5 17 tf

MONEY TO LOAN on bond and mortgage. Charles L. Moffett, attorney, Woodhull & Martin building. 6 9 tf

MONEY to loan on bond and mortgage. J. T. Vail. 4 9 tf

MORTGAGES placed on good security Francis J. Blatz, First National Bank Building. 8 21 tf

$25,000 TO LOAN at 5 per cent in sums to suit, on good mortgages Elston M. French, 171 North avenue 9 19 tf

WANTED TO RENT.

WANTED—3 unfurnished rooms, centrally located. Address W. E. care of Press. 3 21 tf

CHICKENS AND EGGS.

ROSE COMB Rhode Island Red and single comb white leghorn eggs for hatching; $1 a sitting; $5 a hundred. George Howard, Jr., South Bound Brook, N. J. 4 26 1mo

FOR EXCHANGE.

HOUSE and lot, central location, rented; will sell or exchange for free and clear lots. Address Owner, M. C., care Press 2 1 tf

WANTED—MISCELLANEOUS.

WANTED—To hire horse for three days; farm work. D. W. DeForest, R. F. D., No. 1, city.

SITUATIONS WANTED—FEMALE.

GIRL (greenhorn) wants work. 215 Muhlenberg place. 5 23 3

RESPECTABLE colored woman wants washing at home or days work; references. Address M. S., care Daily Press. 5 20 3

NEUMAN BROS.
GROCERS
ARE HEADQUARTERS FOR
VEGETABLES
Asparagus, Green Beans, Boston Lettuce, Tomatoes, Egg Plant, Celery, Cucumbers, Spinach, Radishes, Beets, Rhubarb.
Watchung Ave. and Fifth St. Telephone 760
Efficient and Rapid Delivery Service to All Parts of the City

HELP WANTED—FEMALE.

WANTED — SEAMERS, LACE RUNNERS AND FINISHERS; ALSO FEW LEARNERS; PAID WHILE LEARNING. INQUIRE RINK BUILDING, NAT LEVY & CO. 3 4 tf

WANTED—Two girls for general housework. 433 East Seventh street. 5 3 tf

CASH GIRLS WANTED. WOODHULL & MARTIN CO. 5 17 tf

WANTED—White girl for general housework. Apply 145 East Sixth street, before 6 p. m. 5 20 tf

WANTED—White girl about 20, to care for children. Apply afternoons. 248 East Ninth street. 5 22 tf

WANTED—An experienced chambermaid; must have satisfactory references. Call 531 West Eighth street.

WANTED—Good pastry cook, must be A No. 1. Timbo's, North avenue. 5 23 tf

WANTED—Experienced waitress (white) in family of two; wages $25. Call at once Mrs. Keller's Agency, 22 Somerset place. 'Phone 1724. 5 23 2

WANTED—First class laundress. Apply 155 Crescent avenue. 5 23 3

WANTED—Colored woman for laundress. Apply 179 North avenue. 5 22 3

WANTED—Young girl to assist in waiting. McVey's Restaurant, 117 North avenue. 5 23 3

WANTED—A reliable girl for general housework; reference desired. Apply 931 Union street. 5 23 2

COOKS, waitresses and general houseworkers wanted at once; good wages, Mrs. Keller's Agency, 22 Somerset place. 'Phone 1724. 5 19 12

WANTED—First class cook. Apply 716 Carlton avenue. 5 20 3

WANTED—Young girl to make herself generally useful; no washing or cooking. Call between 8 and 9 o'clock evenings 141 East Fifth street. 5 22 tf

WANTED—Saleslades. Apply A. E. Force & Co. 5 22 2

REAL ESTATE FOR SALE.

FOR SALE—At Somerville, N. J., 9-room house, part improvements, barn and fine chicken houses; lot 100x150; 5 minutes from depot. J. V. E. Vanderhoef, care Woodhull & Martin Co. 4 7 tf

JOHNSTON Drive bungalow lots for sale; ten minutes' walk from Somerset street trolley. Chas. J. McNabb, 209 North avenue. 5 20 1mo

TWENTY-FIVE acres of low ground pasture for horses and cattle; plenty of water and shade. 18 Compton avenue, Plainfield. 5 20 3

HOUSE for sale on Clinton avenue, a few minutes to depot; 8 rooms, bath, all modern improvements; fine condition; a bargain. Apply to J. V. E. Vanderhoef, care Woodhull & Martin Co. 5 8 tf

FOR SALE—Comfortable modern house, all conveniences, ample porches, garden, flowers, near station and trolley; price reasonable, terms to suit; might rent. 716 Carlton avenue. 4 29 tf

FOR SALE—Lots on Union street, near Arlington avenue; also lots on West Seventh street; convenient to trolley. J. T. Vail. 9 27 tf

REAL ESTATE WANTED.

IF YOU have not listed your property with us for sale would be pleased to have you do so, as we have a good demand for homes. Kindly send photograph of homes with description if possible. Edmund Rushmore and W. de La R. Anderson, 212 Park avenue, Plainfield, and Singer building, N. Y. 4 27 12eod

EMPLOYMENT AGENCY.

MURRAY'S Employment Registry, 226 E. Front street. Reliable help, moderate fees; temporary help at short notice. Near Y. W. C. A. Phone 666. 9 20 tf

EMPLOYMENT Agency, Mrs. Keller, 22 Somerset place, the oldest and most reliable (all nationalities). Phone 1724. 7 1 tf

REAL ESTATE AGENTS.

JOHN G. McLAUGHLIN,
Real Estate
AGENT AND APPRAISER
Mortgages a Specialty
Charges Reasonable.
4 29 1mo 1058 Arlington ave.

EXTRA! EXTRA—Owing to the increased circulation of The Daily Press I presume I will be called upon to receive cut rates for advertising soon. But that is one of my secrets. Don't mention it. You known I like to write ads so well that when you bring your property to me, I shall ask you to take off your hat and leave a check for fifteen dollars for advertising. Shall use this paper and two others, and when you go to give me a check for commission I shall tell you to deduct the fifteen dollars that did the business! Of course, if signs sell your property, I will get left. I hope I will get left. D. Foster Updike, or my time is yours. 159 North avenue. 'Phone 1907. 5 19 tf

EASTER BONNET—A rich farmer has kindly consented to put a new Easter bonnet on my forgotten house. Will you please excuse him? D. Foster Updike, or my time is yours, 159 North avenue. 'Phone 1907.

CONEY ISLAND—The first fellow who came to see the Park street, Brooklyn properties near Coney Island, that are to exchange for your property, did not care to go to Coney Island. I just told him that he could count the ties over. He went over and back and is now ready to take one. Now the thing is! Suppose you all go over without me and take one, how will I get to Coney Island? D. Foster Updike, or my time is yours, 159 North avenue, 'phone 1907.

MY TEXT—Old Colony Insurance Co., of Boston, Mass. This is the first time I ever knew myself to take off my hat to the word "Old" because it always looked like a jar to me, but in this case it sounds substantial. And the word Boston sounds like literary to me, or five o'clock teas. And five o'clock teas keep money in circulation for did you ever see one gown that would be literary to two teas That is what I want to do, keep money in circulation, only I want it to circulate my way. That is the reason I represent that word "Old." I insure anything but your life and that I want you to keep; but bring me your houses, and your literary automobiles. D. Foster Updike, 159 North avenue. 'Phone 1907. 5 22 tf

WANTED—Houses and lots for sale and to rent. R. D. Mathews, real estate agent. Office 134 Park avenue. 'Phone 893-W. 5 11 1m

GOOD NEIGHBORHOOD — The first one that came around to buy that $1,000 down, $28 per month house, had just two dollars and thirty cents. He wishes he missed me. I have been too modest to tell you that this house is in a good neighborhood, it is. It adjoins my residence. The neighbors there when there is trouble, do not send in their maids to see what can't be done, they send themselves in to see what can be done. Get in a good neighborhood. D. Foster Updike. 5 23 2

THOSE desiring to own a farm should consult one who has been selling farms for years, and he is yours truly, William Henry Rogers 136 Park avenue. Plainfield. Telephone 44. tf

SICK PEOPLE—I am worried about your pocketbook; for that reason I have built a house on Sumner avenue with better timber and better built than any millionaire's house you ever saw, whose pocketbook I am more worried about. This house has a sick room in it that will cure as many diseases as quack medicine. D. Foster Updike, or my time is yours. 159 North avenue. 'Phone 1907. 5 19 tf

THE STRIKE is over and I am glad of it for I am geting tired of seeing uncovered bricks in my sidewalls; there would have been a brick strike soon. Got in two desks, a dozen chairs, another typewriter and a stenographer yesterday. But I forget my cuspidors, but I guess my shoes are quite good. Guess who takes charge of my insurance and rental department? Will give you a hunt. Our father and uncles are the ice man; who could the ice man be? Will tell you something about him. I forget to ask him for a bond. He belongs to the church where the people are so loyal that they go whenever the bell rings. Glad ours don't ring so often Some are good enough to think it a nuisance anyhow. Had they come around I would have wanted two bonds. The gentleman who came down from Hunterdon county yesterday to take charge of my farm department had an accident to start with. The first man he met was our brother in the same business. The poor fellow never knew he was saying anything out of the way when the conversation led to his saying he sold over forty farms last year. The other fellow seems to think that I brought him down to look at farms, not sell them. I would not dare to tell you what I did last week. D. Foster Updike. 5 23 2

REAL ESTATE for sale, rent and exchange. Insurance in strong companies at lowest rates; money loaned on real estate. Thickstun & Emmons, 197 North avenue. tf

FOR RENT.

APARTMENT to let Jackson building. Inquire Fred Endress or Janitor. 12 17 tf

TO LET—Five rooms and bath on first floor; all improvements. Inquire 108 Central avenue. 3 29 tf

TO LET—8 room house, all improvements; also barn. Apply to Mrs. Kenyon, 134 Crescent avenue. Tel. 805. 4 21 tf

TO LET—New 7-room house; improvements; $22; Woodbine avenue. Emile Beys. 4 27 1mo

FOUR pleasant rooms to rent, on West Second street. Address M. W. H., care Daily Press. 4 21 tf

FOR RENT—Six room house, improvements; water, gas, tubs and toilet. Apply T. Callahan & Son, 300 Richmond street. 5 8 tf

APARTMENT for rent, 6 rooms and bath, centrally located; all light rooms; $18 per month. Inquire 317 West Front street. 5 23 2

TO LET—In most attractive location, 8-room house, just opposite Park avenue, one door from Ninth street; $25 per month; all improvements; lease. 821 College place. 5 23 3

FLOOR TO LET—Improvements. 47 Woodbine avenue. 5 23 tf

ROOMS TO LET—Water and gas, good condition. 323 Manson place. 5 22 3

TO LET—Four rooms, improvements; centrally located. Apply 607 Berckman street. 5 23 3

SEASHORE COTTAGES for rent; have about 400 all along the shore; take my cab and see some of them. D. Foster Updike, 159 North avenue. 'Phone 1907. 5 17 tf

WELL furnished, centrally located house for rent to small family from June 15 to Sept. 15; references required. Address Central, this office. 5 23 3

FOR RENT—Five rooms and bath. Call Mrs. Statts, 239 East Third street. 5 17 6

FIRST floor, four rooms, to let. 29 Harrison avenue. 5 22 6

TO LET—4 rooms, all improvements. Address Improvements, care Press. 5 20 6

FOR RENT—You would be surprised to know the number of houses that I have had listed for rent, my way, in the last few days. D. Foster Updike, the broker who works on the plan that my time is yours. 159 North avenue. 'Phone 1907. 5 10 tf

HOUSE 321 Park avenue; dwelling or business. John Manley, broker, 205 Park avenue. 5 3 tf

TO LET—Seven rooms, all improvements; hot water heat; $25. M. F. Gano, 142 North avenue. 4 21 tf

TO LET—Three rooms, all improvements. Thompson, 306 East Front street. 4 19 tf

FRONT rooms, furnished, connecting or separate; large closets. All modern improvements. 40 Grove street, corner Craig place. 'Phone 412-W. 2 11 tf

APARTMENT to let; six rooms and bath; all improvements with steam heat. Inquire R. H. Keenan, 441 East Fifth street. 2 2 tf

LOST AND FOUND.

LOST—Tail light from automobile Saturday. Return to Marshall's Laundry. 5 22 3

LOST—Small black Dachshund dog, short legs, with brown markings. Reward return to 963 Central avenue; no questions asked 5 23 3

LOST—Thursday afternoon a diamond cluster pin. Reward will be given if returned to 996 Central avenue. 5 22 3

LOST—Commutation ticket, C. R. of N. J., between Bound Brook and New York. H. Fawcett, 105 Rockview avenue, Plainfield. 5 22 3

FOR SALE OR TO LET.

FOR SALE OR RENT—65 Westervelt avenue, April 1. Address W. R. Crary, Liberty, N. Y. 2 16 tf

HOUSES for sale or rent; lots for sale; easy terms. Apply D. F. Dugan, 511 E. Seventh St. 9 26 tf

FOR SALE.

FOR SALE—For spring wear best qualities of ladies' and men's gloves, all shades, $1; extra $1.25; also a lot slightly damaged, 75 cents per pair. H. Texier, 58 Somerset street. 4 1 tf

FOR SALE—An upright Steinway piano, in splendid condition; mahogany case. Inspection can be made by appointment. Telephone 111-J. 5 19 6

FOR SALE—Handsome black walnut sideboard. Address Sideboard, care Press. 5 20 3

PIANO FOR SALE — Concert grand upright, Standard make, used only few months; handsomely designed mahogany case; tone unsurpassed; practice pedal and all latest improvements; fully guaranteed; when new $450; will sacrifice, one-third cash to immediate purchaser. Call residence, 1309 Astor place, Plainfield. 'Phone 1306-J. 5 22 3

FOR SALE—Am forced to sell 5,000 shares Harcuvar Copper Company stock for $150. Box 75, Little Rock, Arkansas. 5 23 1mo

FOR SALE—Quartered oak dining room furniture; 8 pieces, in first class order; price $45; cost $105. Apply 765 Kensington avenue. 5 22 3

FOR SALE—Desk, sewing machine, iron bedstead and other articles. Apply 716 Carlton avenue. 5 23 tf

FOR SALE—Maxwell runabout, fully equipped, recently overhauled; magneto and Rushmore headlight; owner leaving town will sell cheap for cash. Tel. 309-R.

AUTOMOBILE FOR SALE—Ford runabout, model R, with rumble seat, excellent condition; price low. Inquire Thompson garage. 5 23 2

OAK family refreigerator for sale, in good condition; cost $16.50; will sell for $10. Murray's auction room, Park avenue and Fourth street. 5 19 6

PARTIES wishing team call 17 Lincoln place.

TOP soil, filling in stuff and concrete gravel for sale. Apply D. F. Dugan, 511 East Seventh street; Tel. 475-W. 4 4 tf

FOR SALE—Block wood and lumber at Apgar's saw mill on the David T. Kenney place, Scotch Plains, N. J. Address K. Apgar, Califon, N. J. 4 27 1mo

BUILDERS, ATTENTION — For sale, seasoned chestnut porch columns, all sizes, clothes poles, fence and tie posts. John Herrmann, 411 Somerset street, 'Phone 70-J. 5 5 1m

SOIL FOR SALE—'Phone evenings, 1827-J. 4 29 tf

OLD papers for sale; put up in packages of 100 copies for 10c. Apply at this office. tf

MISCELLANEOUS.

STORE your furniture with the Plainfield Storage Company; reasonable rates. Orders left for moving vans, Nagle's, Front and Grove Sts. 1 7 tf

PHOTOGRAPHS taken in the home. N. S. Wardner, 610 Division St. 'Phone 100-W. 2 24 tf

FANCY dresses, shirtwaists, children's dresses, etc., neatly and quickly done. Mrs. Hall's Hand Laundry, 115 Madison avenue. Telephone 1581-W and wagon will call. 5 13 1mo

THE EXCHANGE, No. 325 West Front street. Tel. 901-R. Largest display in furniture, rugs, bedding and general household goods in the city. Cash or liberal credit. An honest man's promise to pay—that is all we ask 1 5 tf

BEFORE selling your furniture see Latourette, 326 West Front St. tf

H. H. BUTLER, D. V. S.—Pet animals a specialty. OFFICE AT GANDL'S Riding School, Kensington avenue, near Putnam. Telephone 194 (cut out for reference). 1 8 tf

P. H. LATOURETTE, auctioneer, sales promptly attended to; satisfaction guaranteed. 326 West Front street. 2 10 tf

ROOMS AND BOARD.

GOOD accommodations; low rates; Boyce's Hotel, 97 Somerset St. tf

TWO rooms for light housekeeping, or roomers; all improvements. Call 124 Elmwood place. 5 13 tf

PLEASANT furnished room, all improvements, for lady. Address A. N., care Press. 5 18 6

DESIRABLE rooms with board, 303 East Seventh street. Mrs. L. Hellstrom. 2 25 tf

TO LET—Furnished room with board; also table board. 440 West Front street. 'Phone 418-L. 4 29 1m

ONE large front room and one single room with board. Apply Mrs. A. L. Waldorf, 134 Crescent avenue. 4 15 tf

PLEASANT rooms, with board. 21 Sandford avenue. 3 14 tf

FRONT rooms in private home with or without board; all improvements. Address M. H., Press. 3 21 tf

ATTRACTIVE room for couple; exceptional table. Mrs. Williams, 137 Crescent avenue 12 5 tf

FURNISHED rooms, light and airy, in nice neighborhood, near centre of town. 225 East Fifth st. tf

LEGENDS OF ANIMALS

Interesting Old Time Stories of Bird and Beast.

THE HORSE AND THE CAMEL.

An Arabian Folklore Tale Tells Why Every Steed Shudders on a First Meeting With a Camel—Solomon and the Neck of the Vulture.

In the beginning the birds had no feathers, but at last word was brought that the Great Spirit had their clothes ready if they would send some one for them. As the distance was long, the turkey buzzard was selected on account of his endurance, and in recognition of the service he was to have first choice of apparel, the one condition being that he could try no suit on the second time. Can you guess the result? For one trifling objection or another he let all the fine feathers go by until, to his horrified astonishment, there was nothing left but the poor, commonplace suit that he wears today.

We talk conceitedly of the airship as though a brand new invention of the modern brain when thousands of years ago King Solomon had a most satisfactory one, a magic carpet upon which he frequently took a spin through space. Only one fault could be found with this carpet touring car. It had no covering, and too often the sun shone uncomfortably upon the royal head. Now, the wisdom of Solomon included a rare linguistic accomplishment. The king spoke the language of birds. So one day when out riding on his carpet he called upon some passing vultures to hold their wings over him by way of awning. But they were going north, the king toward the south, and to his righteous indignation the birds insolently refused.

"Cursed be ye, O vultures!" he cried in wrath. "And because you will not obey the commands of your lord who rules over the whole world the feathers of your necks shall fall off and the heat of the sun and the coldness of winter and the keenness of the wind and the beating of the rain shall fall upon your rebellious necks, which shall not be protected with feathers like the necks of other birds, and, whereas you have hitherto fared delicately, henceforward you shall eat carrion and your race shall be impure until the end of the world."

According to Arab folklore, one day Allah called the south wind to him, condensed it, took a handful, blew upon it the breath of life and thus created a horse. But the steed at once began to find fault. His neck, he complained, was too short to reach the grass, his back had nothing to steady a saddle, his hoofs were so sharp that they would surely sink into the sand. Instead of reproving his ingratitude in words Allah then created the camel as an object lesson of reproach.

The horse shuddered at the sight of what he wanted to become, and this is the reason that every horse starts when first meeting his caricature.

Perhaps you have not had the opportunity of gazing dentist-wise into the mouth of a coyote and so have never wondered why its back teeth looked as though they were broken off and forced down into the gums, but you must surely have come across many an empty locust skin.

To the south of the Zuni lands in New Mexico a coyote once started out hunting, but got no farther than the foot of a certain old pine tree, so fascinated did he become in a locust who sat playing a flute and singing in one of its branches. In fact, such was the animal's enthusiasm that he insisted upon taking a lesson on the spot. His voice proved hoarse and growly, but he persevered until he learned the words of the locust song and turned homeward, proudly repeating them, when by bad luck he fell into a gopher's hole, said other words under his breath and forgot his lines.

Back to the pine tree he trotted, again imposed upon the locust's good nature, once more sallied forth in triumph. But this time as he practiced aloud he frightened a flock of pigeons that flew out with such a noise as completely to muddle his brain, and there was nothing left for him but another appeal to the wornout locust.

Now, even a music teacher will turn, and the locust, seeing him coming from afar and having heard that coyotes ate insects, decided to rid himself of this tiresome fellow. No sooner thought than done. In a flash he swelled up, split his skin and crawled out. Finding at hand a clear, light colored bit of quartz, he put it in the empty skin, mucilaged it up the back with pitch and flew off to another tree.

The trick worked to a charm. The coyote called out to the supposed locust again and again without receiving a reply, became enraged, snatched the effigy out of the tree and bit so hard on the stone that he ran yelping away. The water of a creek partly soothed his pain, but ever since the mouth of a coyote has shown the effect of that tragic bite, and "whenever a locust ventures out on a summer morning to sing a song it is his custom to protect himself from the consequences of attracting too much attention by skinning himself and leaving his counterpart in the tree."—May C. Ringwalt in Los Angeles Times.

Used to It.

"What do you do when your husband stays out late at night?"

"Oh, I just go to sleep. I've been married more than a year, you know."—Detroit Free Press.

GERMAN CUSTOMS LAW.

It May Not Always Be Expensive, but It Invariably Causes a Lot of Trouble.

"If you travel in Germany you want to be careful to declare all dutiable goods at the border, even down to a toothpick," said a former attache. "It may not save you much money, but it will save you vexatious delays.

"With a friend I came over from St. Petersburg by way of Stockholm to Kiel on our way to Berlin. I had bought in Russia half a dozen gun metal holders for tea glasses, not worth over 15 cents apiece, and I had packed them in a Russian helmet. The latter had a spike on top of it.

"The customs officer at Kiel asked whether I had anything dutiable, and as the holders were of insignificant value I said 'No.'

"That did not satisfy him. He thrust his hand down into the bag roughly, and the first thing he came into contact with was the spike of that helmet. He jumped back, with a German oath, and then he reached down more cautiously, grabbed the spike and pulled the helmet up, the contents dropping out.

"'Aha! So!' he exclaimed in triumph, transfixing me with a look.

"Then he charged me with evading the law and with smuggling. He left us under guard, and there we stayed while we saw our train pull out. Finally the Herr Oberinspektor, in brilliant uniform and with sword clanking, came along back with him. He pomposily inquired who we were. We explained.

"'I believe you, gentlemen,' he replied after some questioning and considerable deliberation, 'but you are amenable to the law and will have to pay the duty and a fine equal to the amount of duty.' Then he hurried away to get the articles appraised.

"We felt we had got into a mixup. We counted over the German money we had between us, and it amounted to less than $3. We had nothing besides but drafts on Berlin, and if the duty and fine amounted to much we were in for all sorts of trouble.

"Finally the Herr Oberinspektor came back with a bundle of papers in his hands. He informed us that we could be liberated upon the payment of 60 pfennigs, which is about 15 cents. For this we had lost three hours."—New York Sun.

COSTLY ACCIDENTS.

A Lost Tin Mine and a Lead Mine's Bottomless Pit.

Immense plans which seemed about to be completed, but have been brought to disastrous failure at the last moment, are frequent enough in the history of industry.

London Answers tells the story of a tin mine in England which might have yielded a fortune but for a storm.

With the finding of a new vein of ore running out toward the sea a new level was driven out below the water; then it was found that the lode bent upward too near the sea bottom for mining to be safely carried on. Undiscouraged, the owner borrowed money, built a sea wall to cut off the water, erected pumps and again went to work.

On the sixth day, just as an enormous mass of rich ore was being tapped, a gale came up, a ship was blown upon the wall, which went to pieces at once, and the sea drove the heavy stones in upon the thin roof of the mine. In a moment the workings were hopelessly flooded and the owner was a ruined man.

A story equally tragic is told of the Speedwell lead mine in Derbyshire. Believing that a rich vein of ore existed in a nearby hill, the owner risked his entire capital to bore a tunnel 3,000 feet long into the heart of the mountain. Suddenly the miners broke through a wall of rock into a vast hidden cavern, through which flowed a stream of water.

They began to dump rock into the stream, and after 10,000 tons a bridge began to rise out of the darkness, and then their farther progress was stopped. Month after month they toiled, and at last, after 40,000 tons in all had been cast into the cavern, they gave it up.

That narrow rift is known to this day as the Bottomless Pit.

The Elements.

Of the seventy-one elementary substances of earthly matter enumerated by chemists thirty-two are known certainly to exist in the sun's atmosphere, ten or fifteen more can probably be traced there, and there are only six or eight as to which in the present state of our knowledge there is negative evidence that they are not present there. The elements whose presence is proved comprise many of those which are the most common in the composition of the earth, and the fact is pretty firmly established that matter is the same throughout all space, from the minutest atom to the most distant star.—New York American.

His Fair Mindedness.

"Why do you insist on reading that newspaper? It always seems to offend you."

"Because," answered Mr. Sirius Barker, "I believe in always looking at both sides of a question. I rely on that publication for arguments on the wrong side."—Washington Star.

In College.

Freshman—Rah, rah, rah! Rah, rah, rah! Rah, rah, rah! Sophomore—Is that kid stewed? Senior—No; that's "Tea" Smith, so called because he's the pup that cheers, but does not inebriate.—Cleveland Leader.

Some persons do first, think afterward and repent forever.—Secker.

NIGHT LETTER
THE WESTERN UNION TELEGRAM COMPANY
DAY LETTER
THE WESTERN UNION TELEGRAM COMPANY
25,000 OFFICES IN AMERICA CABLE SERVICE TO ALL THE WORLD
SEND the following DAY LETTER subject to the terms on back hereof which are hereby agreed to 191

Today's Business

is done by the Western Union Day and Night Letter Service.

Many progressive, successful individuals and companies proclaim it a long step in the forward movement of economical business methods.

THE WESTERN UNION TELEGRAPH CO.

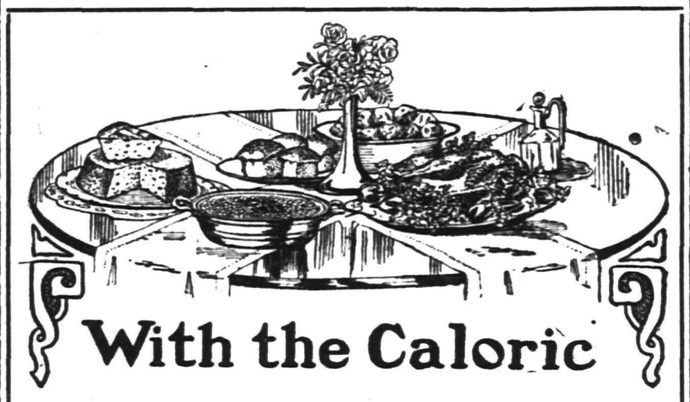

With the Caloric

FREE! Book of Home Menus during week of demonstration of "Caloric" Fireless Cook Stove.

See our Show Windows for Menus Daily Changes

COUPON
Fill out and bring this COUPON to our store and get this beautiful book of Home Menus FREE.

Name _____

Address _____

A. M. GRIFFEN CO.,
119-123 E. Front St. 'Phones 6-214

YOUR HOME

can be built or bought on money borrowed from Home Building and Loan Association.

Many people own their property who otherwise could never have had it.

Interest at favorable rates, with principal easily repaid in small monthly payments.

Apply to Home Building and Loan Association or Arthur E. Crone, Secretary.

tu-th

GO TO
GEORGE A. SCHEELEIN & CO.'S
for Fresh Jersey Meats and Poultry; also Fresh Jersey Vegetables. Extra Low Prices for Cash.
104 North Av., cor. Park. Tel. 463-R

VIEBROCK'S GROCERY,
(FORMERLY R. W. BARNES)
217 PARK AVENUE
Fruits, Vegetables, Delicatessen, and everything found in a well stocked Grocery Store. Prompt service, prices reasonable.
'Phone 1519-W HENRY VIEBROCK

A large assortment of LION SHIRTS at $1.00
A large assortment of HOSIERY for Men, Women and Children at
Putnam & De Graw's

HAWES STRAW HATS—better than ever—$2.00 & $3.00
PANAMAS $5.00 and $6.00
119 Park Ave. J. R. Blair

PAINTERS AND DECORATORS.

AGENTS FOR
LIKE TILE
The Sanitary Wall Covering.
WOOD KRUSTA
Aorochrome Washable Wall Decoration.
Interior Decoration a Specialty
Woolston & Buckle
Painters and Decorators,
145 North Avenue.

THE REASON
I have the confidence of the public is because never take a contract at a figure too low to enable me to do the work properly and give permanent satisfaction to the customer. It may cost you a little more in the beginning, but a great deal less in the end
James C. Hansen
Decorator, Paper Hanger & Painter
Dealer in Wall Paper, Paints, Oils, Glass, &c., &c.
141 East Front St. Tel. Call 846

TERRY BROS.
Painters & Paperhangers
Formerly with Woolston & Buckle
PAPERHANGING A SPECIALTY.
10 Linden Avenue.

JOHNSON BROTHERS
Painters & Decorators
First Class Work Guaranteed.
408 East Fifth St.
Formerly 312 East Third St.

M. WARREN
PAINTER, DECORATOR and PAPERHANGER
SOMERSET ST.,
opposite Sangerbund Hall.

New Jersey Central

TRAINS LEAVE PLAINFIELD.

For New York—5.19, 5.41, 5.41, 5.36, 6.00, 6.27, 6.55, 7.25, 7.28, 7.45, 7.46, 7.55, 7.59 8.12, 8.30, 8.36, 8.43, 9.29, 9.59, 10.11, 11.00, 11.52 a. m., 12.00, 12.36, 1.11, 1.25, 2.22, 2.41, 3.11, 3.48, 4.12, 4.40, 5.45, 6.29, 6.40, 7.33, 8.27, 9.27, 9.39, 10.15, 10.36, 11.28 p. m. Sunday—2.10, 2.41, 5.41, 7.28, 7.58, 8.52, 9.34, 9.42, 10.27, 11.52 a. m., 12.40, 1.11, 1.24, 2.01, 2.41, 3.11, 3.24, 4.29, 5.41, 6.35, 6.48, 8.13, 8.27, 8.35, 9.42, 10.28, 10.36 p. m.

For Newark—5.36, 6.27, (7.05 through train to Newark), 7.46, 8.36, 9.29, 10.11, 11.00 a. m., 12.00, 12.36, 1.25, 2.22, 3.11, 4.12, 4.40, 5.45, 6.29, (7.10 through train to Newark), 7.33, 8.27, 9.39, 10.36 p. m. Sunday—7.23, 8.52, 9.34, 10.27 a. m., 12.40, 2.01, 2.41, 3.24, 4.29, 5.41, 6.48, 8.13, 9.42, 10.36 p. m.

For Easton, Bethlehem, Allentown and Mauch Chunk—5.18, 8.17, 9.43, 11.19 a. m., 2.00, 5.21, 5.44, (6.38 p. m., Easton only). Sunday—5.45, 10.26 a. m., 1.58, 5.44, 7.05 p. m.

For Wilkesbarre and Scranton—5.18, 9.43 a. m., 5.44 p. m. Sunday—5.45 10.29 a. m., 5.44 p. m.

For Long Branch and Asbury Park, etc.—3.41, 8.12, 11.19 a. m. (12.36 Saturdays only), 3.11, 4.40, 5.45, 8.27, 11.28 p. m. Sunday—3.41, 8.55 a. m., 3.24, 8.13, p. m.

For Lakewood and Atlantic City—3.41, 9.29 a. m. (12.36 Saturdays only), 1.25, 3.11, (6.29 Saturdays only). Sunday—(7.58 Lakewood only), 9.42 a. m., 2.01 p. m.

For Philadelphia—7.03, 7.39, 8.45, 9.03, 10.43, 11.48 a. m., 12.42, 2.17, 2.45, 5.13, 6.44, 7.42, 8.50, 9.46, 10.48 p. m., 1.20 night. Sunday—8.45, 9.56, 10.48, 11.42 a. m., 12.42, 1.44, 2.45, 3.42, 4.38, 4.55, 6.38, 6.44, 7.42, 8.50, 9.46, 10.54, 11.54 p. m., 1.20 night.

For Baltimore and Washington Daily —8.45, 10.43 a. m., 12.42, 2.45, 6.44, 7.42 p. m.

W. G. BESLER, Vice-Pres. and Gen. Mgr. W. C. HOPE, G. P. A.
3 3 11

W. W. WARNOCK'S
New Bakery
Cor. North and Park Aves.
HOME-MADE BREAD, ROLLS, BISCUITS, DELICIOUS PIES, FANCY CAKES AND SPECIALTIES.
Telephone 209

JOHN WIRTH
(Successor to Henry Liefke.)
BAKERY AND CONFECTIONERY
201-203 West Front St. Tel. 728
Orders delivered at short notice.

Hodge's Pharmacy.
Y. M. C. A. Building.
BELLE MEAD SWEETS.
Telephone 62.

A. H. ENANDER
Sanitary Plumbing, Gas Fitting, Steam and Hot Water Heating.
Contractor for Sewer Connections.
125 WATCHUNG AVE.

Hoagland's Express
Careful Furniture Moving
Experienced and Competent Men.
Office 205 Park Av Tel. 833-w
Home Tel. 648-L.

HENRY WIERENGA
Residence 'Phone 517-3.
Furniture, Freight, Baggage, Express and Rigger.
PIANO MOVING A SPECIALTY.

Arrival and Departure of Mails.

Plainfield Postoffice.

June 15, 1910

NEW YORK MAILS. Arrive—6.30, 8.00, 8.40, 11.45 a. m., 1.30, 2.30, 5.00, 5.20, 8.30 p. m., 12 midnight. Close—6.30, 8.00, 9.00, 10.30 a. m., 12.10, 2.00, 3.50, 6.00, 7.10, 7.45, 9.00 p. m.

SOMERVILLE AND EASTON. Arrive—8.40, 10.00 a. m., 12.30, 3.15, and 7.00 p. m. Close—6.30, 8.00 a. m., 12.35, 1.30, 4.30, 5.00 p. m.

PHILADELPHIA—Direct. Arrive—6.30, 8.00, 8.40, 11.45 a. m., 12.30, 2.30, 7.00 p. m. Close—6.30, 11.30 a. m., 12.35, 2.00, 3.50, 6.50, 9.00 p. m.

THROUGH FAST MAIL FOR EAST. Close—12.10, 3.50, 7.10 p. m.

DIRECT THROUGH FAST MAIL FOR WEST. Close—6.30, 11.30 a. m., 1.30, 5.00 and 9.00 p. m.

DIRECT SOUTHERN MAILS. Close—6.30 a. m., 12.35, 3.50, 6.50 and 9 p. m.

PENNSYLVANIA, West of Easton. Close—6.30 a. m., 1.30, 7.45 p. m.

ELIZABETH—Direct. Arrive—8.00, 8.40, a. m., 1.30, 2.30, 5.30 p. m. Close—8.00 9.00, 10.30 a. m., 12.10, 2.00, 6.00, 9.00 p. m.

NEWARK—Direct. Arrive—8.00, 8.40 a. m., 7.30, 2.30, 5.30 p. m. Close—6.30, 8.00, 9.00, 10.30 a. m., 12.10, 2.00, 3.50, 5.30, 6.00, 9.00 p. m.

WATCHUNG. Arrive—9.00, 6.45 p. m. Close—9.00 a. m., 5.30 p. m.

WARRENVILLE. Arrive—1.00 p. m. Close—9.00 a. m.

SUNDAY MAILS. Office open from 9.30 to 10.30 a. m.

Mail closes at 6.15 p. m.

E. H. BIRD, P. M.

Advertisements
—FOR—
New York Herald, World, Times, Sun, Journal, Telegram, American, Brooklyn Eagle,
—and—
Newark Evening News
Received at
The Daily Press
AT REGULAR OFFICE RATES.

Notice to Dog Owners

The time limit for issuing dog licenses expires on

SATURDAY, MAY 20, 1911

After which date arrests will be made of those harboring unlicensed dogs.

All dog owners are notified to obtain licenses for their dogs on or before

SATURDAY, MAY 20, 1911

5 16 10 P. S. KIELY, Chief of Police.

SMALLEY BROS.
147 North Avenue.
BUTCHERS
CHOICE MEATS.
GAME IN SEASON.
ROASTING AND BROILING CHICKENS A SPECIALTY.
Orders called for and delivered.
Telephone 82-A.

PLAINFIELD WINDOW CLEANING CO.
H. MERSTRICH, Prop.
Stores, Offices, Private Residences, New Buildings, Cleansed, Scrubbed and Oiled. Office, 145 East Front Street. Tel. 864-J.

FRANK NEIDIG'S
LINCOLN MEAT MARKET
Fine Meats, Vegetables, Oysters and Heinz's "57."
94 Somerset St.
Telephone—781.

E. B. Maynard's
Tonsorial Parlors. Electrical Massage for face and hair. First-class work. Children's Hair Cutting a Specialty. Tel. No. 754-R.
141 NORTH AEVNUE.

Leland Manning
MASON AND BUILDER.
Estimates Furnished.
Jobbing a Specialty.
1120 Myrtle Avenue Tel. 347-J

CHAS. KEIDERLING
FURNITURE PACKER.
Furniture, Trunks, Pictures, China, Glass and Bric-a-Bras Packed and Crated for Storage and Shipping. Storage Rooms to Let.
Tel. 559-J 258 E. Front St.

FURNITURE,
OIL CLOTHS,
STOVES, ETC.
LOUIS KADESH
23 Somerset Street

THIS MEANS YOU
may save, in addition to getting superior wares, from 5c to 15c on purchases by selecting the Royal Talcum, Tooth and Foot Powders, Royal Shaving Sticks and Royal Shaving Soap Powder, Royal Silver Polish and Royal Face Powder, in twenty leading stores of Plainfield. Samples of Royal Tooth Powder and Royal Violet Talcum of dealers on request. Royal products will not disappoint you. Allen Pharmacal Co., Plainfield, N. J.

L. Moraller & Son,
Watchmakers and Jewelers,
Watches, Clocks and Jewelry.
Fine Watch and Clock Repairing a Specialty.
219 Park Ave., Plainfield, N.J.

POULTRY

WHEAT BRAN FOR POULTRY.

It Is Most Beneficial For Laying Hens as Well as Developing Chicks.

The dry feed theory for poultry was in vogue some years ago, and it gradually spread to other sections. Many, however, never gave it much thought until they saw the progress their neighbors' flocks were making. Here is a typical experience of a man who at first doubted the efficacy of wheat bran. He writes:

After feeding this sort of dry feed for some time we became convinced that the wheat bran was the most helpful feature of the mixture, and so we are now feeding the latter only, in connection with grain in litter, and we find that it makes a good ration for the hens. The hens like the wheat bran, and they eat of it largely, and it gives them a good full craw to take to roost with them at night, which is

Fed on Wheat Bran.

digested by morning to their benefit in egg formation and thus in working a betterment in the whole flock in the way of laying. Not only is the wheat bran diet good for laying hens, but it is also beneficial in developing the growth of the young stock. Experienced breeders who raise hundreds of chickens annually keep this kind of feed accessible to their young chickens all the time, and they claim it is splendid in its feather and bone forming effects on the growing chicks. We kept our mixture of wheat bran and corn hearts before our young chickens all the time last season, and we could see its beneficial effects in their development. They all seemed to be satisfied with the provision made for them and to grow very uniformly. There were no undersized runts or weaklings among them, for every one of them had a chance to eat at any hour or any minute during the day, and so there were no empty craws.

That wheat bran is a comparatively cheap feed every one knows, and for this reason it is acceptable asifle from its beneficial effects.

Keep One Variety of Corn.

It is best, as a general thing, to have but one variety of corn and keep it from mixing with other varieties. It is a very difficult matter to keep varieties from mixing when several are grown on the same farm or where different strains or varieties are grown on adjoining farms. Seed breeders realize these difficulties and always plant corn on a portion of the farm that is removed from other cornfields.

Provide Plenty of Feed.

One of the first steps in making the farm profitable is to provide plenty of feed for the animals and supplies for the family table. The first crop that should have consideration in this rotation is corn. Without an abundance of corn it is a difficult matter to make the farm life independent and the rotation suitable to a progressive system of management.

Feeding Value of Corn.

There is much difference in the feeding value of corn, and this should have more thought. Corn should be valued according to the protein, carbohydrates and fat that it contains. A careful study of the kernel will enable you to determine with a reasonable degree of accuracy the feeding value of the ear. Study your corn variety and breed it up.

Late Plowing Dangerous.

Late plowing is responsible for more destruction of vegetable matter than any other fault on the farm. Those who wait until the last minute to turn the soil find it impracticable to turn under the stalks; hence they are raked and burned. This is certain to impoverish the soil and may drive your children from the farm.

Select Good Seed.

Select a seed breeding plat for your corn and make preliminary arrangements to improve the yield of your strain. The first essential in making larger crops is to plant better seed. You can never be altogether sure that the seed is better without breeding better plants from which to save seed.

Sunshine Kills Disease.

Plenty of glass on the south side of the poultry house will tend to promote the healthfulness of the flock, for sunshine is death to any disease that may be lurking in any damp poultry house. Give the fowls plenty of sunshine, fresh air and exercise and they won't need any doctoring.

The House of the Whispering Pines

By ANNA KATHARINE GREEN

Copyright, 1910, by Anna Katharine Rohlfs

I can go on now. The next thing I did was to knock at Arthur's door. I heard him getting ready to go out, and I wanted to speak to him before he went. When he heard me he opened the door and let me in. He began at once on his grievances, but I could not listen to them. I wanted him to harness the gray mare for me and leave it standing in the stable. I explained the request by saying that it was necessary for me to see a certain friend of mine immediately and that no one would notice me in the cutter under the bearskins. He didn't approve, but I persuaded him. I even persuaded him to wait till Zadok was gone, so that Adelaide would know nothing about it. He looked glum, but he promised.

"He was going away when I heard Adelaide's steps in the adjoining room. This frightened me. The partition is very thin between these two rooms, and I was afraid she had heard me ask Arthur for the gray mare and cutter. I could hear her rattling the bottles in the medicine cabinet hanging on this very wall. I hurried back to my own room, where I collected such little articles as I needed for the expedition before me.

"I had hardly done this when I heard the servants on the walk outside, then Arthur going down. The impulse to see and speak to him again was irresistible. I flew after him and caught him in the lower hall. 'Arthur,' I cried, 'look at me—look at me well—and then—kiss me!' And he did kiss me. I'm glad when I think of it, though he did say next minute: 'What is the matter with you? What are you going to do—to meet that villain?'

"I looked straight into his face. I waited till I saw I had his whole attention. Then I said as slowly and emphatically as I could: 'If you mean Elwood—no! I shall never meet him again, except in Adelaide's presence. He will not want to meet me. You may be at ease about that. Tomorrow all will be well and Adelaide very happy.'

"He shrugged his shoulders and reached for his coat and hat. As he was putting them on I said, 'Don't forget to harness up Jenny.' Jenny is the gray mare. 'And leave off the bells,' I urged. 'I don't want Adelaide to hear me go out.'

"He swung about at this. 'You and Adelaide are not very good friends, it seems.' 'As good as you and she are,' I answered. Then I flung my arms about him. 'Don't go down street tonight,' I prayed. 'Stay home for this one night. Stay in the house with Adelaide. Stay till I come home.' He stared, and I saw his color change. Then he flung me off, but not rudely. 'Why don't you stay?' he asked. Then he laughed and added, 'I'll go harness the mare.'

"'The key's in the kitchen,' I said. 'I'll go get it for you. I heard Zadok bring it in.' He did not answer, and I went for the key. I found two on the nail, and I brought them both, but I only handed him one, the key to the stable door. 'Which way are you going?' I asked as he looked at the key, then back toward the kitchen. 'The short way, of course.' 'Then here's the key to the Fulton grounds.'

"As he took the key I prayed again 'Don't do what's in your mind, Arthur. Don't drink tonight.' He only laughed, and I said my last word: 'If you do it will be for the last time. You'll never drink again after tomorrow.'

"He made no answer to this, and I went slowly upstairs. Everything was quiet—quiet as death—in the whole house. If Adelaide had heard us she made no sign. Going to my own room, I waited until I heard Arthur come out of the stable and go away by the door in the rear wall. Then I stole out again. I carried a small bag with me, but no coat or hat.

"Pausing and listening again and again, I crept downstairs and halted at the table under the rack. The keys were still there. Putting them in my bag, I searched the rack for one of my brother's warm coats. But I took none I saw. I remembered an old one which Adelaide had put away in the closet under the stairs. Getting this, I put it on, and, finding a hat there, too, I took that also, and when I had pulled it over my forehead and drawn up the collar of the coat I was quite unrecognizable. I was going out when I remembered there would be no light in the clubhouse. I had put a box of matches in my bag while I was upstairs, but I needed a candle. Slipping back, I took a candlestick and candle from the dining room mantel and drove swiftly away."

"How did you leave the stable door?"

"Open."

"Can you tell us what time it was when you started?"

"No. I did not look. Time meant nothing to me. I drove as fast as I could straight down the hill and out toward the Whispering Pines. I had seen Adelaide in her window as I went flying by the house, but not a soul on the road nor a sign of life near or far. The whistle of a train blew as I stopped in the thicket near the clubhouse door. If it was the express train you can tell!"

"Never mind the if," said Mr. Mat-

"I LAID THEM RIGHT ACROSS MY CHEEK."

tat. "It is enough that you heard the whistle. Go on with what you did."

"I tied up my horse, then I went into the house. I had used Mr. Ranelagh's key to open the door, and for some reason I took it out of the lock when I got in and put the whole bunch back into my satchel. But I did not lock the door. Then I lit my candle and then—I went upstairs.

"There is a room upstairs in the clubhouse where I have often been with Adelaide. It has a fireplace in it, and I had seen a box there half filled with wood the day before. This is the room I went to, and here I built a fire. When it was quite bright I took out something I had brought in my satchel and thrust it into the flame. Then I got up and walked away. I—I did not feel very strong and sank on my knees when I got to the couch and buried my face in my arms. But I felt better when I came back to the fire again and very brave till I caught a glimpse of my face in the mirror over the mantelpiece. That—that unnerved me, and I think I screamed. Some one screamed, and I think it was I. I know my hands went out—I saw them in the glass; then they fell straight down at my side, and I looked and looked at myself till I saw all the terror go out of my face, and when it was quite calm again I stooped down and pulled out the little tongs I had been heating in the fire and laid them quick—quick, before I could be sorry again, right across my cheek, and then"—

Uproar in the court. If she had screamed when she said she did, so some one cried out loudly now. I think that pitiful person was myself. They say I had been standing straight up in my place for the last two minutes.

CHAPTER XXV.

"CHOOSE."

"I HAVE not finished," were the first words we heard from Carmel when order was restored and we were all in a condition to listen again.

"I had to relate what you have just heard that you might understand what happened next. I was not used to pain, and I could never have kept on pressing those irons to my cheek if I had not had the strength given me by my own reflection in the glass. When I thought the burn was quite deep enough I tore the tongs away and was lifting them to the other cheek when I saw the door behind me open inch by inch, as though pushed by hesitating touches.

"Instantly I forgot my pain, almost my purpose, watching that door. I saw it slowly swing to its full width and disclose my sister standing in the gap with a look and in an attitude which terrified me more than the fire had done. Dropping the tongs, I turned and faced her, covering my cheek instinctively with my hand.

"I saw her eyes run over my elaborate dinner dress—my little hand bag and the candle burning in a room made warm with a fire on the hearth—this before she spoke a single word. Then, with a deep laboring breath, she looked me in the eye again with the simple question:

"'And where is he?'"

Carmel's head had drooped at this, but she raised it almost instantly. Mine did not rise so readily.

"'Do you mean Elwood?' I asked 'You know!' said she. 'The veil is down between us, Carmel. We will speak plainly now. I saw him give you the letter. I heard you ask Arthur to harness up the horse. I have demeaned myself to follow you, and we will have no subterfuges now. You expect him here?'

"'No,' I cried. 'I am not so bad as that, Adelaide—nor is he. Here is the note. You will see by it what he expects and at what place I should have joined him if I had been the selfish creature you think.' I had the note hidden in my breast. I took it out and held it toward her. I did not feel the burn at all, but I kept it covered. She glanced down at the words, and I felt like falling at her feet, she looked so miserable.

"She glanced down at the paper and let it drop almost immediately from her hand. 'I cannot read his words!' she cried. 'I do not need to. We both know which of us he loves best. You cannot say that it is I, his engaged wife.' I was silent, and her face took on an awful pallor. 'Carmel,' said she, 'do you know what this man's love has been to me? You are a child, a warm hearted and passionate child, but you do not know a woman's heart. Certainly you do not know mine. I doubt if any one does—even he. Cares have warped my life. I have no charms to rival yours; I have only love, such love as you cannot dream of at your age. And this is no longer desirable to him!'

"You see that I remember every word she spoke. They burned more fiercely than the iron. That did not burn at all just then. I was cold instead—bitterly, awfully cold. My very heart seemed frozen, and the silence was dreadful. But I could not speak; I could not answer her.

"'You have everything,' she now went on. 'Why did you rob me of my one happiness? And you have robbed me. Carmel, do you know why I am here?' I shook my head. 'I am here to end it all,' said she.

"I tottered at this threat, and she, a mother to me from my cradle, started instinctively to catch me, but the feeling left her before she had taken two steps, and she stopped still. 'Drop your hand!' she cried. 'I want to see your whole face while I ask you one last question. I could not read the note. Why did you come here? I dropped my hand, and she stood staring; then she uttered a cry and ran quickly toward me. 'What is it?' she cried. 'What has happened to you? Is it the shadow or'—

"I caught her by the hand. I could speak now. 'Adelaide,' said I, 'you are not the only one to love to the point of hurt. I love you. Let this little scar be witness.' Then, as her eyes opened and she staggered, I caught her to my breast and hid my face on her shoulder. 'You say that tomorrow I shall be free to receive notes. He will not wish to write them tomorrow. The beauty he liked is gone. If it weighed overmuch with him, then you and I are on a plane again—or I am on an inferior one. Your joy will be sweeter for this break.'

"She started, raised my head from her shoulder, looked at me and shuddered, but no longer with hate. 'Carmel,' she whispered, 'the story—the story I read you of Francis I. and'—

"'Yes,' I agreed, 'that made me think.' Her knees bent under her; she sank at my feet, but her eyes never left my face. 'And—and Elwood?' 'He knows nothing. I did not make up my mind till tonight. Adelaide, it had to be. I hadn't the strength to—to leave you all or—or to say no if he ever asked me to my face what he asked me in that note.'

"And then I tried to lift her, but she was kissing my feet, kissing my dress, sobbing out her life on my hands. Oh, I was happy! My future looked very simple to me. But my cheek began to burn, and instinctively I put up my hand. This brought her to her feet. 'You are suffering,' she cried. 'You must go home at once, at once, while I telephone to Dr. Carpenter.' 'We will go together,' I said. 'We can telephone from there.' But at this the awful look came back into her face, and, seeing her forget my hurt, I forgot it, too, in dread of what she would say when she found strength to speak.

"It was worse than anything I had imagined; she refused absolutely to go back home. 'Carmel,' said she, 'I have done injustice to your youth. You love him, too—not like a child, but a woman. The tangle is worse than I thought; your heart is caught in it as well as mine, and you shall have your chance. My death will give it to you.'

"I tried to dissuade her. I urged every plea, even that of my own sacrifice. But she was no more her natural self. She had taken up the note and read it during my entreaties, and my words fell on deaf ears. 'Why, these words have killed me!' she cried, crumpling the note in her hand. 'What will a little poison do? It can only finish what he has begun.'

"Poison! I remembered how I had heard her pushing about bottles in the medicine cabinet and felt my legs grow weak and my head swim. 'You will not!' I cried, watching her hand, in terror of seeing it rise to her breast.

"'When I came here,' she said, 'I brought a bottle of cordial with me and three glasses. I brought a little vial of poison, too, once ordered for sickness. I expected to find Elwood here. If I had I meant to drop the poison into one glass and then fill them all up with the cordial. We should have drunk, each one of us his glass, and one of us would have fallen. I did not care which, you or Elwood or myself. But he is not here, and the cast of the die is be-

"CHOOSE ARIGHT, DEAR HEART. LEAVE THE POISONED ONE FOR ME."

tween us two, unless you wish a certainty, Carmel, in which case I will pour out but one glass and drink that myself.'

"She was in a fever now and desperate. Death was in the room. I felt it in my lifted hair and in her strangely drawn face. If I screamed who would hear me? I never thought of the telephone, and I doubt if she would have let me use it then. The power she had always exerted over me was very strong in her at this moment.

"'Shall I drink alone?' she repeated, and I cried out, 'No,' at which her hand went to her breast, as I had so long expected, and I saw the glitter of a little vial as she drew it forth.

"'Oh, Adelaide!' I began, but she heeded me no more than the dead.

"On leaving home she had put on a long coat with pockets, and this coat was still on her and the pockets gaping. Thrusting her other hand into one of these she drew out a little flask covered with wicker and set it on a stand beside her. Then she pulled out two small glasses and set them down also, and then she turned her back. I could hear the drop-drop of the liquor, and dark as the room was it seemed to turn darker till I put out my hands like one groping in a sudden night. But everything cleared before me when she turned around again. Features set like hers force themselves to be seen.

"She advanced, a glass in either hand. As she came the floor swayed and the walls seemed to bow together, but they did not sway her. Step by step she drew near, and when she reached my side she smiled in my face once. Then she said: 'Choose aright, dear heart. Leave the poisoned one for me.'

"Fascinated, I stared at one glass, then at the other. Had either of her hands trembled I should have grasped at the glass it held, but not a tremor shook those icy fingers, nor did her eyes wander to the right hand or to the left. 'Adelaide,' I shrieked out, 'toss them behind you. Let us live—live!' But she only reiterated that awful word, 'Choose!' and I dare not hesitate longer lest I lose my chance to save her. Groping, I touched a glass—I never knew which one—and, drawing it from her fingers, I lifted it to my mouth. Instantly her other hand rose. 'I don't know which is which myself,' she said and drank. That made me drink also.

"The two glasses sent out a clicking sound as we set them back on the stand. Then we waited, looking at each other. 'Which?' her lips seemed to say. 'Which?' In another moment we knew. 'Your choice was the right one,' said she and she sank back into a chair. 'Don't leave me!' she called out, for I was about to run shrieking out into the night. 'I—I am happy now that it is all settled, but I do not want to die alone. Oh, how hot I am!' And, leaping up, she flung off her coat and went gasping about the room for air. When she sank down again it was on the lounge, and again I tried to fly for help, and again she would not let me.

"I tried to soothe her—to keep down my awful fear and soothe her. But the nearness of death had calmed her poor heart into its old love and habitual thoughtfulness. She was terrified at my position. She recalled our mother and the oath she had taken at that mother's deathbed to protect me and care for me and my brother. 'And I have failed to do either,' she cried. 'Arthur I have alienated, and you I am leaving to unknown trouble and danger.'

"She was not to be comforted. I saw her life ebbing and could do nothing. She clung to me while she called up all her powers and made plans for me and showed me a way of escape. I was to burn the note, fling two of the glasses from the window and leave the other and the deadly vial near her hand—this before I left the room. Then I was to call up the police and say there was something wrong at the clubhouse, but I was not to give my name or ever acknowledge I was there. 'Nothing can save trouble,' she said, 'but that trouble must not come near you. Swear that you will heed my words—swear that you will do what I say.'

"I swore. All that she asked I promised. I was almost dying, too, and had the light gone out and the rafters of the house fallen in and buried us both it would have been better. But the light burned on, and the life in her eyes faded out, and the hands grasping mine relaxed. I heard one little gasp, then a low prayer, 'Tell Arthur never—never—again to'— Then—silence!"

(To be Continued)

HAHNE & CO.

IMPORTERS · NEWARK'S STORE BEAUTIFUL · BROAD, NEW AND HALSEY STREETS · RETAILERS

THE MOST INDUSTRIOUS STORE IN NEWARK—THE CITY OF INDUSTRY.

Tremendous Purchase of Upwards of

2,000 Dresses

In the Season's Most Favored Styles

Bought at a Ridiculous Price

To Be Sold at Less Than Half

Dresses worth to $19.50 at $7.95. Dresses worth to $23.00 at $9.95.
Dresses worth to $28.00 at $11.95. Dresses worth to $35.00 at $14.95.

A Metropolitan dressmaker, who has been responsible for many of the prettiest dresses we have had in our stock this season has just closed out to us his **entire remaining stock** of this season's dresses and we cleaned up the lot at a price of our own naming, bringing us the most charming dresses at a price making it easy for us to pass them along to our patrons at about half what it would cost any one to have a dressmaker **make them** to say nothing of the cost of the materials.

Coming as they do from this fashion maker, the styles are the very latest and best—beautiful dresses that every woman will admire and covet, and they will be so easy to buy at the little price we name.

The materials embrace **Novelty Chiffons and Eoliennes, Messalines, Pongees, Foulards, Rajahs, Cloth of Gold, Serges,** in solid colors, stripes and checks.

It would be almost folly to attempt to describe styles for almost any dress of these hundreds differs in some particular. We have said enough when we say they are all very beautiful, indeed, and the best styles that have been evolved this season.

There are **dresses for afternoon, dresses for evening, party dresses, reception dresses, theatre dresses, seashore dresses,** dresses, in fact, for almost any occasion—dresses that are wearable now and will be right throughout the Summer.

The materials are **very fine,** indeed—choice in every way, and the colorings are just as beautiful as the styles, making it possible for you to get just the shade you like best, and the sizes embrace everything from very **small women** to the **extra large,** so that every one from comparatively young girls to matronly women may be rightly fitted. Let us repeat the pricings—

Dresses worth to $19.50 at $7.95. Dresses worth to $23.00 at $9.95.
Dresses worth to $28.00 at $11.95. Dresses worth to $35.00 at $14.95.

AND SEE THESE PRETTY WAISTS

Waists of All-Over Embroidery and Marquisette, smartly trimmed in combination effects, or embroidered in self or contrasting colors; high and low neck styles; good value at $5 special. $3.98

SEE THESE SWEET LITTLE DRESSES

White Lawn Dresses for Girls of 6 to 14 years; waists pin tucked front and back with Valenciennes lace inserts and embroidery revers; long sleeves, smartly trimmed with embroidery and lace inserts to match; ribbon beaded belt; skirts full kilted, lace and embroidery trimmed; value $9.98; $5.98

Maybe You Would Like a New Indoor Dress

House Dresses of Chambray, Percale and Seersucker; in square, round or high neck styles; with or without sailor collars; long, short or kimono sleeves; combination trimmed; value $2.98; special at $1.98

Record Making Grocery Sale

Enough Food Stuffs to Feed An Army

To Be Sold at Astonishingly Low Prices Tomorrow

We want every friend and patron of the store to know that this is the best grocery store in town—to know that here qualities are the highest and the prices are as low as they can be. Already we're doing the largest grocery business in Newark—likely in all New Jersey; but we're still eager to extend the benefits of this establishment to a still greater clientle. To that end we will, tomorrow, conduct a sale of pure foodstuffs practically unparalleled in our history. We want as many people as possible to come to the store with their orders, yet we invite every one to use the 'phone who chooses; orders will be filled with the same care as for those who come to the store.

Chief among the features planned for Wednesday will be sales of **Sugar, Flour, Ham, Bacon, Coffee** and **Milk,** and an end of the season **Canned Goods Sale.**

Sugar—Havemeyer & Elder's Standard Granulated—put up in muslin bags of 10 lbs each, at the little price of ..... .50

Ham—Armour's Best Helmet Brand Sugar Hams from young corn-fed pigs, 9 to 12 lbs each, at the lb 14½

Bacon—Armour's Best Helmet Brand Boneless Bacon—hickory smoked; 3 to 5 lbs each, lb ..... .17

Please note that we make no charge for wrappers on ham and bacon—you pay for net weight only.

Flour—the famous Washburn & Crosby Best Gold Medal Brand, special priced—
Barrel, $6.10; 24½ lbs, 75c; bag of 12 lb,s 39c.

Coffee—the "World's Best" blend of high grade Coffees, unsurpassed at the regular price 32c a lb; special at ..... .27

Milk—Borden's Peerless Unsweetened Milk, large cans; **Magnolia or Sweet Clover Condensed Milk;** choice of any 8

END OF SEASON SALE OF CANNED GOODS

Tomatoes—Rob Roy; No. 3 can; **11c; $1.25** the dozen.
Peas—Centennial, small tender peas; the can **12c; $1.40** the dozen.
String Beans—Harpoon Brand; the can, **7c; 80c** the dozen.
Succotash—Hart Brand; the can **12c; $1.40** the dozen.
Corn—Monopole Brand; the can **11c; $1.25** the dozen.
Corn—Hector Brand; the can **9c; $1** the doz.
Asparagus—Phanter brand; the can **22c;** the dozen, **$2.50.**
Asparagus—Buckskin Tips; the can **25c;** the dozen **$2.75.**
Peaches—Extra heavy syrup, the can **20c;** the dozen **$2.30.**
Cherries—Platt's White Cherries; No. 2 can **11c;** the dozen **$1.15.**
These goods are guaranteed, packed by the best packers.
Syrup—Karo Corn Syrup, the can, **8c.**
Jams—Long's Fancy California, 20 oz. size; glass jars; regularly 45c; at the jar, **25c.**
Mother's Oats or Corn Flakes, 3 packages for **25c.**
Mazall Corn Flakes, the pack, **5c.**
Barley—Coarse; 10 lbs for **45c.**
Catsup—Blue Label; large bottle, **35c;** medium size, **18c;** small, **11c.**
Lard—Armour's Best Simon Pure Leaf Lard; No. 3 can, **36c;** No. 5 can, **58c;** No. 10 can, **$1.15.**
Baking Powder—Surety Brand Pure Cream Tartar Baking Powder, 5-lb can, **$1.35;** 1-lb can, **29c;** ½-lb can, **15c.**
Cocoa—Surety Brand Breakfast Cocoa; ½-lb can **15c.**
Chocolate—Quick Lunch Chocolate; Surety Brand; 5-lb can **$1.35;** 1-lb can **29c;** ½-lb can **15c**
Teas—Formosa Oolong, Ceylon, English Breakfast, Young Hyson or Mixed Tea; 3 lbs for **95c;** lb **33c.**
Ginger Ale or Sarsaparilla—Gosman's; the bottle, **10c;** the dozen, **$1.05.**
Figs—Layer Figs, large size, **15c** the lb.
Crackers—Made by the National Biscuit Co.—**Uneeda, Milk, Uneeda Biscuit, Lemon, Zuzu, Graham, Oysterettes, Lunch, Barnum Animals, 4c** pkg.
Cleanser—Armour's light House Cleanser, which we guarantee the equal in quality and quantity of any 10c can on the market; the can, **5c.**
Try it.

Hahne & Co. Broad, New & Halsey Sts., Newark, N. J.

OVER 65 YEARS' EXPERIENCE

PATENTS

TRADE MARKS
DESIGNS
COPYRIGHTS &c.

Anyone sending a sketch and description may quickly ascertain our opinion free whether an invention is probably patentable. Communications strictly confidential. HANDBOOK on Patents sent free. Oldest agency for securing patents.

Patents taken through Munn & Co. receive special notice, without charge, in the

Scientific American.

A handsomely illustrated weekly. Largest circulation of any scientific journal. Terms, $3 a year; four months, $1. Sold by all newsdealers.

MUNN & Co. 361 Broadway, New York

Branch Office, 625 F St., Washington, D. C.

Warm Weather Clothing

Now is the time to change your wearing attire to something cool. We have it in Suits, Straw or Panama Hats, all shapes and styles; Shirts, Ties, Socks, Belts, Underwear, Fancy Vests, and in fact all that goes to make you feel comfortable. Our lines are all filled with the choicest Clothing and the fixings that go with it.
Clothing to measure.

Werner Clothing House,
206 WEST FRONT ST.

KODAKS
Complete line of Photo Supplies
Printing and Developing
AT DOANE'S
115 Park Ave.

Parquet and Hardwood Floors.
Old Floors Refinished
GEO. E. WATT
150 North Ave. Tel. 333-w

McCULLOUGH'S STEAM MILL.
21 Steiner place, North Plainfield, N. J.
R. H. McCULLOUGH, Prop.
Sash, Blinds, Doors, Mouldings, Scroll Sawing Turning, etc.
Estimates cheerfully furnished.

Central R. R. N. J. News Stands.
You can get it at the C. R. R. News Stands, both depots. Plainfield Daily Press and Elizabeth Journal on sale at both stands. Philadelphia Morning, Evening and Sunday Papers. Largest assortment of Magazines and Weekly Papers in the city. Back numbers procured. Brooklyn Papers, English Publications. Daily and Sunday Papers delivered. Orders left at stand receive prompt attention. Open Sundays.

Cedar Posts & Bean Poles
KINDLING AND GRATE WOOD.
Prompt deliveries. Orders received at 89 SOMERSET STREET.
JOHN MOBUS
P. O. Box 320. Telephone 19-F-42

KIVANTINOS & JELLING
Successors to Alex. Lusardi.
Foreign and Domestic Fruits, Choice Confectionery, Nuts, Cigars, etc.
211 W. Front St. Tel. 886-W

—Use Daily Press want ads. They bring results.

The Extended Insurance Clause

is a most valuable feature of Prudential policies. It keeps a policy in force for a stipulated time after the last premium payment if a policyholder is compelled to lapse it. During 1910 $110,545.64 was paid through the workings of this clause by

The Prudential

The full protection of Policyholders is The Prudential's first aim.

"The Bank That Pays 4%"

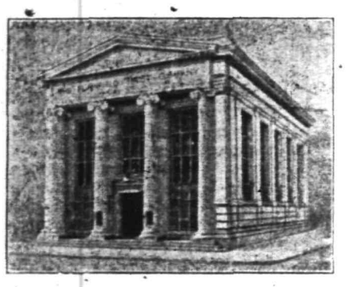

Capital and Surplus $316,000.

WHAT ARE YOU DOING

with the interest on your investments? If coupons, rents, interest on mortgages and all other surplus funds aside from your regular income were deposited regularly in our Special Department, where they would draw 4% interest, you would soon accumulate a substantial sum which, unlike other investments, would be available for your needs at a moment's notice.

THE PLAINFIELD TRUST COMPANY

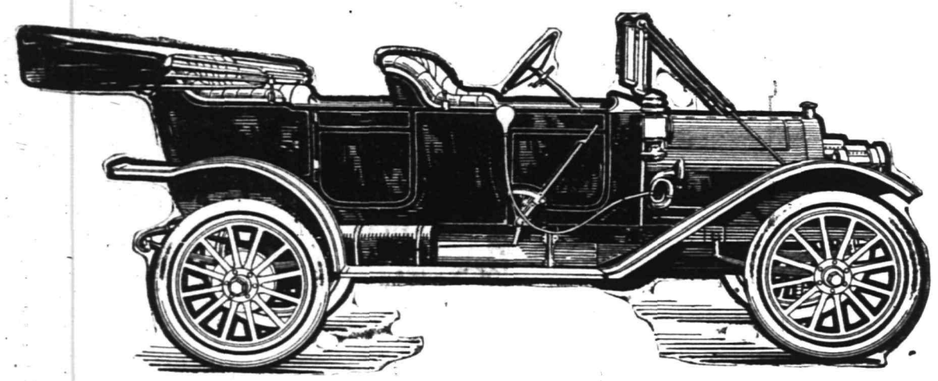

New Foredoor Studebaker E-M-F $1,100

This is the third successful year, and we unhesitatingly recommend it to give the utmost satisfactory and uninterrupted service.
The general appearance, finish and appointment can only be compared with cars selling at much higher prices---at its price it has positively no competitors.

GUARANTEED ONE YEAR

A. C. Thompson Auto Co. Tel. 1510 413-421 Park Av.

(The finest and best equipped garage in New Jersey)

ROTH & CO.'S

SPECIALS FOR WEDNESDAY, MAY 24

Breast and Shank of Milk Fed Veal, lb	10½c
Shoulders and Neck of Milk Fed Veal, lb	13½c
Legs and Rumps of Milk Fed Veal, lb	16½c
1,000 lbs of Sweet Pickled Salt Pork, streak of lean and fat, lb	12½c
Loins of Pork, lb / Pork Chops, lb	14½c

SUGAR CURED CORNED BEEF

Rump, lb 14½c | Navel, lb / Brisket, lb 7c

AMUSEMENTS.

—AN—

EVENING IN BIRDLAND

100 STEREOPTICON VIEWS

BY EDWARD AVIS

Whistler Bird Mimic Violinist

At Plainfield High School

Thursday Evening, May 25

AT EIGHT O'CLOCK

TICKETS . . . 50c and 75c

On sale at Armstrong's drug store. 22 3

PROCTOR'S

VAUDEVILLE THEATRE.

THE BEST REFINED VAUDEVILLE

ENTIRE CHANGE MONDAY AND THURSDAY.

TODAY'S PROGRAM.

Lasky's Pianophied Minstrels, Nine People; Una Abel Brinker & Co., sketch, "The Murder of Mumford;" Beaumont's Ponies and Dogs; Joyce and Donnelly, Two Clever Kids.

ATLANTIC CITY

OCEAN HOTEL

111 Ocean Avenue

NEAR THE BEACH AND P. R. R. STATION

Home Comforts Excellent Table

Bathing from house Rates $3 per week

5 22 6 EDW. MURTHA, Prop.

GOVERNOR ACKERMAN ISSUES PROCLAMATION

Acting Governor Ernest R. Ackerman today issued the following proclamation for the proper observance of the fiftieth anniversary of the Civil War:

"To the People of New Jersey:—

"Just half a century ago this fair land of ours was stirred, as no country hitherto had been, by internal strife. Many a man's hand was against his own brother. The gentle influence of spring which was awaking the life of nature was rudely disturbed by the booming of cannon and the clash of arms. A mighty conflict had been set in motion by forces which had been slowly accumulating strength for many generations.

"For four long years the country continued to be torn by conflicting emotions. Riots, desolation and destruction held high carnival. Bitterness and animosity, rancor and passion, were everywhere prevalent, hundreds of thousands of lives were sacrificed, millions of dollars of property destroyed.

"At last the storm abated, the tumult ceased and the survivors under both banners, laid down their arms and peace crept cautiously from her hiding place and began to spread her benign influence abroad. An era of reconciliation was inaugurated. Industry revived and thousands found a refuge here from foreign lands, while wealth increased. But the many graves which had multiplied during the fearful conflict, had not received during the tempest, the loving care and attention they deserve. A few of the women of the South first instituted the gracious custom of annually caring for the last resting places of those who had fallen during the conflict, but the time of observance varied in different localities. At first the Blue and the Gray within their respective folds, cherished the memories of those who had crossed the River and with loving hands decorated with symbols of affection, the resting places of those who as President Lincoln said "had died that others might live." Time has flown on apace. The Commander of the Grand Army of the Republic took up the matter and unified and nationalized the observance. Among those remaining on both sides, the slowly fading embers of hate have cooled to such a degree that mutual recognition of the valor and the honesty of purpose of each is acknowledged. The hand clap now prevails. Fraternal feelings have grown until now those who a quarter of a century ago looked askance, embrace each other as fast friends and together remember the graves of the fallen.

"How happy we are that no longer is there any North or South, no East or West, but a united country of a hundred millions of people! How greatly we rejoice that no sectional difference longer acts as barrier! How proud we all are of the honesty of purpose, of loyalty to the right, as they saw it, of Lee, of Jackson, of Lincoln, of Grant, of McKinley! In the love of our glorious country, we turn to greet those who may have differed with us and tender the right hand of fellowship to all those from the South who may be within our borders, while devoutly imploring our God, that in the working out of His plans, we may never have again to pass through such waters of affliction.

"The day when we again pay our tribute to the ever increasing silent majority of the gallant defenders is almost here. Once more the opportunity is afforded to offer fragrant incense to the memory of those who willingly paid 'the last full measure of devotion.' Though the supporters of the Blue may predominate in our midst, we know that many of those whose fortunes were linked with the Grey, are sojourning with us.

"To certain festivals we look forward with preparation. May we not also to memorials? That succeeding generations may appreciate the value of our heritage we should still further increase the era of good will and fellowship by keeping alive the feelings of brotherly kindness now happily so prevalent. In order that banishment may be forever decreed to all that might savor of civil strife, let us revere and hallow the blessed memories of the departed. A few days more and we shall proudly salute the few remaining heroes of the past, as to the strains of martial music they march to the places where rest their fallen comrades. Let those of us who may, embrace the opportunity of contributing floral tokens towards the beautifying of the nameless beds which all too many in 'God's acre,' bear silent testimony to the fierceness of the struggle.

"The further development of the gospel of peace, will be the aim, endeavor and accomplishment of all who celebrate in the right spirit the coming Memorial Day.

"ERNEST R. ACKERMAN,
"Acting Governor."

—Neuman Bros. have everything you want in strawberries and vegetables; all fresh, ripe, choice produce. 'Phone 760.

—The first grand civic dance of the Liberty Fife, Drum and Bugle Corps, of Garwood, will be held at Becker's Auditorium, Garwood, Friday night.

—Use Daily Press want ads. They bring results.

SERVICE evidenced by GROWTH

An institution's ability to render satisfactory service to its patrons, is shown in no better way than by its steady and constant growth.

The increasing popularity of this Company is amply evidenced by an increase in deposits from $129,000 to $268,000 since September.

Our facilities are at the disposal of any one who wishes careful individual attention given to his banking affairs.

THE STATE TRUST COMPANY

CAPITAL $100,000.00

INTERNATIONAL TWILIGHT ZONE

"The great twilight zone" of modern civilization is the international area. There should be such a meeting of national minds as would make lawlessness between two nations as difficult and reprehensible as crime against a State. The international area must be civilized."

This vigoruos statement of Dr. James A. MacDonald, of Toronto, Canada, a noted peace advocate and director in the World Peace Foundation, established by Edward Ginn, of Boston, was uttered during a discussion of the proposed arbitration treaty between the United States, Great Britain and France formally submitted last week by the American State Department to Ambassador Bryce and Ambassador Jusserand.

"The submission is particularly timely," Dr. MacDonald said, "since this month marks the 100th anniversary of the outbreak of the War of 1812. Two years hence the centennial of peace between the two countries will be celebrated."

"Do you think so long a period of international amity would have been possible had the 4,000 miles of Canadian frontier bristled with fortifications and the Great Lakes been patroled with battleships of two nations?

"The burden of armaments caused by the old uncivilized method of settling differences between nations has become simply intolerable," he continued. "This waste of revenue is one of the greatest obstacles in the way of large social reforms. There is necessarily a limitation in the amount of money that can be applied to internal improvements when a great nation like Great Britain spends $350,000,000 a year on her war budget."

STATE NEWS BRIEFS

Kicked by a horse, William Osmond, thirty-three years old, of Audubon, sustained a badly-injured knee Sunday and was cared for at the Homeopathic Hospital, in Camden.

Miss Kate Beckman, of Mantua, was badly injured Saturday by stepping on some broken dishes. A gasoline stove caught fire and she threw a dishpan with water, dishes and all, on the flames, then stepped on the dishes.

Firman Wentzel, of Elmer, who has purchased an automobile, has given his twenty-six-year-old horse to John Kean, near that town, with the understanding that the animal will have a good home, with little to do the balance of its days.

The first heat prostration in Jersey City this season was reported Sunday, when Edward P. Foster, fifty-seven years old, was overcome while visiting New York Bay Cemetery. He was taken to his home, 25 Orient avenue, and revived.

Hiram Bouns, known in Woodbury merely as a day laborer, has been taken to the county asylum. Investigation into his affairs revealed the fact that there is a balance of $8,000 to his credit in the First National Bank. It is said that he has no heirs.

Petition for a special election, to determine whether Bayonne shall have a commission form of government, have been signed by more than 3,000 voters there, although only 1,600 were required. The petitions will be filed with the city clerk this week and the special election will occur on June 13.

The Shrimp, a forty-two-foot hunting launch, owned by Cecil Fitler, was burned to the water's edge off Riverton Sunday morning, and is a total wreck. The boat contained several hundred dollars worth of equipment in the way of clothing, rods, guns, etc., which were also destroyed. The origin of the fire is unknown, but it is thought that another attempt was being made to use the boat for a joy ride.

The first accident to mar the work of constructing Atlantic City's million-dollar drainage conduit occurred Sunday at Georgia avenue and the Thoroughfare, when two workmen were swept by a derrick from the bank twenty feet to the bottom of the concrete-lined trench, and one sustained injuries that will in all probability prove fatal. The injured men are John B. Burton, sixty-two years old, of 2231 North Atlantic avenue, and Harry Scull, thirty-two years old, of 12 North Georgia avenue.

AMUSEMENTS. AMUSEMENTS.

FUN FOR ALL ALL FOR FUN

Watchung Council, K. of C.

GREATEST—BIGGEST—BEST

CARNIVAL

MONARCH GREATER SHOWS

Featuring 42 Trained Wild Animals

10---Big Shows---10

and Numerous Small Ones

ALL NEXT WEEK

West Front Street and Grant Avenue

ADMISSION TO GROUNDS FREE 5 23 6

EXCURSIONS. EXCURSION

NIAGARA FALLS

DECORATION DAY EXCURSION

$10.00 Round trip from South Plainfield.

Tickets sold May 27, 28 and 29, good returning until June 1st, all trains except the Black Diamond Express.

Lehigh Valley Railroad

SEE TICKET AGENTS. 5 16 2 tu

LIBERAL INTEREST PAID ON DEPOSITS

4% on SAVINGS ACCOUNTS

3% on CHECKING ACCOUNTS of $500 or more.

CITY NATIONAL BANK

Capital - - $150,000.00

Surplus and Profits (all earned) - 280,000.00

Automobile Owners.

Have you Accident Insurance relieving you of liability, and insurance against fire and theft? We also issue policies against Burglary, Theft and Larceny in residences, stores and other buildings. Strongest companies.

ELSTON M. FRENCH

REAL ESTATE AND INSURANCE

171 NORTH AVE., Plainfield, N. J. 141 BROADWAY, New York City

5 16 1m

TRY A PRESS WANT AD.

MAY TWENTY-FOURTH.

1750—Stephen Girard, eccentric millionaire and philanthropist, founder of Girard college, born; died 1831.

THE DAILY PRESS.

THE WEATHER.

Unsettled and warmer tonight; Thursday fair with rising temperature.
Maximum, 90; minimum, 54.

Established May 10, 1887. PLAINFIELD, NEW JERSEY, WEDNESDAY, MAY 24, 1911. Two Cents a Copy—$5 a Year.

FAVOR NEW BRIDGE

Union and Somerset Freeholders Vote Modern Structure for Washington Ave.

TO COST APPROXIMATELY $9,000

City and Borough Mayors and Others Confer With Freeholders—Old Bridge to Be Placed on Albert Street.

The freeholders of Union and Somerset counties at a meeting held at the Park Club this morning decided to replace the present worn out wooden bridge on Washington avenue with one of concrete and iron to cost approximately $9,000. The structure is to be not more than sixty feet in length and to be fifty feet wide. It will be a span bridge and built according to the latest approved plans for such work. The freeholders will meet again at the Park Club, Wednesday, June 14, to adopt the plans.

In addition to the freeholders there were also present at today's meeting, Mayor G. W. V. Moy, of this city; Mayor N. B. Smalley, George T. Rogers, Samuel Townsend, all of the borough, and William Jeffery, representing the Chamber of Commerce. Mayor Smalley, Mr. Rogers and Mr. Townsend spoke in favor of the proposition, as did also Mr. Jeffery.

The Union county board was represented by its bridge committee, which voted unanimously for the new bridge, while ten of the eleven members of the Somerset county board also voted in the affirmative. Freeholder Douglass, of Bernards, alone dissenting. County Engineer Edward Bauer, of Elizabeth, and Doughty, of Somerville, were also present to give such information as was desired. The old bridge has been condemned, and it was decided to remove it to Albert street, where it will be used to span Greenbrook when the street is properly graded.

After the conference on the Washington avenue bridge matters, the Somerset freeholders journeyed to West End avenue to inspect the bridge over Stony brook. The borough has asked for a new structure at this point and it was the general opinion that one should be granted, probably of concrete. The matter is being discussed at a session this afternoon and a favorable discussion is anticipated.

CARNIVAL OF KNIGHTS TO OPEN ON MONDAY

Arrangemens are practically completed for the annual carnival to be held at West Front street and Grant avenue, commencing Monday, under the auspices of Watchung Council, Knights of Columbus. One of the biggest attractions will be Ferrari's animal show, one of the best on the road. In addition there will be the usual attractions in charge of the knights.

The officers of the general executive committee comprise: Theodore J. Shirley, chairman; A. A. Cannon, treasurer; J. J. Varley, secretary. The other members of the executive committee are as follows: John J. Kenney, H. P. Greenwood, C. W. Fogarty, W. H. Schaeffer, Andrew E. Kenney, John Carty, John C. Traynor, Miles S. Wilson, M. D. O'Keefe, D. J. Courain, J. J. Varley, J. F. O'Keefe, David B Doyle and Charles L. Kling.

EDWARD AVIS TO GIVE A LECTURE ON BIRDS

Under the auspices of "The Little Workers for Little People," the youngest circle of The King's Daughters in the city, Edward Avis will give an entertainment entitled "An Evening in Birdland," at the Plainfield High School Auditorium, tomorrow night. Mr. Avis, it will be remembered gave his delightful entertainment at the Washington School several weeks ago, a capacity audience enjoying it. Mr. Avis correctly imitates all kinds of birds, explaining interesting characteristics about each one, and it is one of the most interesting and instructive entertainments yet given in the city.

Those who heard Mr. Avis upon his first visit here were so pleased that immediately arrangements were made to have him return. Children will be admitted to the entertainment tomorrow evening at half price. The proceeds will go toward the King's Daughters work in the city.

—Advertise in The Daily Press. It pays

RECITAL BY PUPILS

Miss May Vincent Whitney's Annual Entertainment at High School Auditoruim

WM. N. SEARLES, JR., SOLOIST.

The Young Performers Delight a Large and Appreciative Audience—The Program a Well Varied One of High Order.

An unusually large audience attended the annual recital of the pupils of Miss May Vincent Whitney at the High School auditorium last night and were well repaid for their attendance. Music of an excellent character was played by Miss Whitney's pupils and William N. Searles, Jr., of New York, sang in his usually acceptable manner. Among those who distinguished themselves by clever work and sympathetic interpretation of their selections were Miss Helen George, Miss Muriel Collins, Sydney Angleman, Mildred Burnett, Miss Julia Rowley and in fact most of the performers.

Many floral pieces were sent up the aisles by the friends of the players. The ushers performing this service were Martin B. Stutsman, Howard Mason, Treadwell Slawson, Sayre Slawson and Lewis Matlack.

One of the features of the concert was the playing by Misses Elizabeth Martin, Julia Rowley, Mildred Burnett, Helen George and Lucille Ewart, of the overture to Von Suppe's "Poet and Peasant." The five pianistes received an ovation at the conclusion of the piece and were practically buried in flowers. Another pretty performance was the eight hand selection on one piano played by Ruth Small, Hope Angleman, Sydney Angleman and Franklin Rowley, who rendered the "Noel Enfantine," in a way to win long continued applause. Miss Whitney deserves great credit for the efficiency displayed by her pupils.

This was the program: Marcia from Notturno, op. 34, J. Spohr, two piano eight hands, Dorothy Steel, Mildred Burnett, Mildred Bookstaver, Helen Weseman; Rondo from Sonatina, op. 55, No. 1, Kuhlan, Sydney Angleman; Nocturne from "Midsummer Night's Dream," Mendelssohn, Mildred Burnett; "Love's Sorrow," Harry Rowe Shelly, Anna Warnock; Prayer from "Cavalleria Rusticana," Mascagni, two pianos, eight hands, Lucille Ewart, Florence Cary, B. Katherine Nelson, Margery Hart; Etude, op. 25, No. 9, Chopin; Prelude in F, May V. Whitney; Etude in C Minor, MacDowell, Murial Collins; Hindo Song, H. Bemberg; Vulcan' s Song from "Philemon & Baucis," Gounod, Mr. Searles; Arabesque, Meyer-Helmund, Aimee Conant; "On Wings of Song," Mendelssohn; Fantasie Impromptu, Chopin, Helen George; "Noel Enfantine," Missa, one piano, eight hands, Ruth Small, Sydney Angleman, Hope Angleman, Franklin Rowley.

Overture to "Poet and Peasant," Von Suppe, two pianos, ten hands, Cymbals, Tambourine and triangle, Elizabeth Martin, Julia Rowley, Mildred Burnett, Helen George, Lucille Ewart; "The Doll's Funeral," Tschaikowsky, Ruth Small; Scottish Tone Poem, MacDowell; Octave Study, Kullak; Valse Arabesque, Lack, Elizabeth Martin; Impromptu in F, May V. Whitney; Etude, op. 25, No. 3, Chopin; Magic Fire Music, Wagner-Brassin, Marguerite VanZandt; Nocturne in F, Schumann; The Brook, W. Pape, Julia Rowley; Slumber Song from "Philemon and Baucis," Gounod; "The Vagabond," J. L. Malloy, Mr. Searles; "The Awakening of the Lion," deKontski, two pianos, eight hands, Murial Collins, Helen George, Mauguerite VanZandt, Anna Warnock.

Sophs Defeat Juniors.

The sophomores won their game from the juniors yesterday afternoon at Crescent Oval thus getting a safe lead in the inter-class championship. They finished up with a score of 21 to 10 after one of the most loosley played games of the season. The sophs brought nine me nacross the rubber in the third session, and that evidently took the starch out of the juniors until the ninth inning when they rallied and scored six. C. R. Bostwick umpired the game and the batteries were Zerega and Shirley for the sophomores, and Baron and Von Minden for the juniors.

P. H. S. Freshmen Win.

Playing a strong and aggressive game against the St. Mary juniors yesterday the freshmen of the Plainfield High School won. The final score was 14 to 8. VanZandt pitched a good game and held the hits scattered so that consecutive scoring was impossible. Buckle of the freshmen found the St. Mary's pitcher for a home run.

—Wheels, tires and springs for baby carriages. Jack Horner, 33 Somerset street. 3 10 fmw tf •••

PLAYGROUND WORK

Supervisors Engaged by Commission Which is Pleased With the Work.

PARK FIELD'S IMPROVEMENTS.

Bryant, Franklin, Irving and St. Mary School Grounds Provided for—Some New Apparatus Is Received.

Unless the weather condition change and produce enough rain to thoroughly drench Parker Field soon, it will be impossible for the preparation of the field to be carried on further. According to the commission which met yesterday afternoon at the Y. M. C. A. the rain is absolutely essential to the proper improvement of the field. Messrs. Mellick, Marshall, Best and Parker attended the meeting and are satisfied that the work on playgrounds is progressing satisfactorily.

Additional equipment has been received for the playgrounds at St. Mary's school as well as for the Irving school and it will be placed in position as soon as possible. Miss Harriet E. Moe, of Jersey City, has been re-engaged to supervise the playground at the Bryant school; Miss Mary L. Childs, of Middle Haddam, Conn., re-engaged at the Franklin school and two new supervisors, Miss Ethel Skillman, of this city, and Amy O'Grady, of New York, have been engaged to supervise the Irving and St. Mary's schools respectively. All of these supervisors come highly recommended. Miss Skillman and Miss O'Grady have been connected with the Parks and Playgrounds Association of New York and are competent in every way.

A strip adjoining the field is being prepared as a playground and work on this strip will begin at once so that the children may enjoy it during the coming vacation. A large gymnasium frame, consisting of slides, ladders, rings, horizontal bars, etc., has been ordered and will be placed in position as soon as received. It is intended to begin the building of tennis courts at once on the field and the commission has under consideraiton the placing of a wire fence on the two open sides.

The equipment for the two additional school playgrounds will be identical with that of the Bryant and Franklin schools with the exception that a baby swing frame will be installed in each of the grounds in addition to the swing for the older children. As a matter of fact every preparation has been made to care for the pupils of the public schools in a way to please them as well as their parents.

DRIVING PARK RACES FOR MEMORIAL DAY

The program of races to be held at the Plainfield Driving Park on Decoration Day under the auspices of the Plainfield Driving and Riding Club is one of the best yet offered by the organization as the entries include some of the best horses in this part of the State. The club is making every arrangement for the entertainment of its patrons and fine sport is promised all who attend.

The card comprises five races, 2:16, 2:21 and 2:40 classes mixed, a 3:00 minute class for members horses, and a running race the entries for which will be announced later. Stages will meet the trolley cars on Park avenue for the accomodation of those who have no other means of reaching the park. The entries for the first three races are as follows:

2:16 class—mixed—Aaron B., Strongheart, Powder Boy, King Patchen, Review Belle. 2:21 class—mixed—The Minister, Dr. Standel, Lady Bonanza, Lady Onward. 2:40 class—mixed—McNell, Minnie Gentry, Greenmore, J. F. L., Queen Aragon R., and Bobby.

Third Operation for Mr. Loomis.

Charles Battell Loomis, the author, who formerly resided at Scotch Plains, and who has been in poor health at his home at Torringford, Conn., will undergo a third operation today at Hartford Hospital, Hartford, Conn. The malady with which Mr. Loomis is suffering has puzzled the physicians and they declare that his ultimate recovery depends on today's operation.

Lecture on St. Patrick.

Rev. David A. MacMurray, pastor of the Lenox Avenue Baptist church, Brooklyn, will deliver a lecture on St. Patrick in the Park Avenue Baptist church tomorrow night. Irish folk and patriotic songs will be sung by local talent.

—Use Press want ads.

BOROUGH POLICE TO ROUND UP DOG OWNERS

Chief Weiss, of the borough police force, announced today that commencing Monday, drastic measures would be instituted against all dog owners who have failed to take out license tags. Notification has previously been given that the old licenses have expired but there has been a noticeable disregard of the fact. Over 400 tags were issued last year but so far less than 200 have been paid for this month.

Chief Weiss stated today that no further notification is to be given and arrests will be made when the license has been ignored. Fred Keiderling, the city dog catcher, has been appointed in the same capacity for the borough and will pick up all canines found without the 1911 tag. The North Plainfield ordinance prescribes a fine for the license infraction.

ENTERTAINMENT FOR CHURCH BLDG. FUND

The entertainment arranged by Mrs. Royle T. Phillips will be given at the Congregational church on Friday evening for the benefit of the building fund. The program will open with a sketch, "A Japanese Umbrella," by Miss Elizabeth Martin, Miss Ruth Fuller and Miss Cora Reeves. Then will follow another sketch entitled, "The Kleptomanic," the characters of which are as follows:

Mrs. John Burton, (Peggy,) Miss Frances Newell; Mrs. Valerie Armsby, a young widow, Miss Margery Phillips; Mrs. Charles Dover, a bride, Miss Myra Emmons; Mrs. Preston Ashley, (Bertha), Miss Hannah Bingaman; Miss Evelyn Evans, a reporter, Miss Kathleen Phillips; Miss Freda Dixon, Miss Marguerite Edwards; Katie, Mrs. Burton's maid, Miss Barbara Peacock.

Miss Elizabeth Martin, Miss Edna Mundy, Miss Ruth Fuller, Miss Henrietta Schenck and Miss Helen Weseman, will present "Little Trades Ladies," to be followed with another sketch entitled "The Wrong Baby," in which the characters will be taken by the following:

Mrs. Brixon, matron of the nursery, Miss Margery Phillips, Marietta, her niece, Miss Helen Woolley, Mrs. Mulligan, Miss Barbara Peacock, Mrs. Wafer, Miss Kathleen Phillips, Mrs. Scheffner, Miss Thelma Curtis; Mrs. Tripoli, Miss Kathleen Peacock; Maggie O'Reilly, Miss Esther Stebbins; Rose Tripoli, Miss Cora Reeves.

The program will be concluded with a sketch, entitled "My Uncle's Farm," to be presented by the following: Eugene Martin, Harold Tomlinson; Holmes Clawson, Russell Tomlinson; also another sketch, "We Dine at Seven," by the following: Millicent, a very smart woman, Miss Helen Woolley; Julia, another, only smarter, Miss Ida Englehart; Peterkins and Polly, E. L. Koogle. Holmes Clawson and Miss Edith Bechtel will also take part.

Heim Pleads Guilty.

Before Judge Atwater in the Union county court at Elizabeth, this morning, Berthold Heim, proprietor of "The Maples," whose place was raided on Sunday, April 2, pleaded guilty, through his counsel, Francis J. Blatz, and sentence was reserved until next Wednesday. It is likely that Lynus Walpole, who was caught in a raid the same night will be sentenced on the same day.

Jail, Maybe, for Tony.

Bcause, it is alleged, he refuses to work, Tony Sagara, an Italian, of the East End, was arraigned this morning before Judge DeMeza in the city court charged with neglecting to send his two children, Maria and Antonio, aged respectively eight and nine years, to school. Tony was given to understand that he must reform and send his children to school or go to jail himself.

Disorderly Ones.

John Becker and Mrs. Nina Erby, both colored, were arrested last night charged with disorderly conduct and were remanded this morning until tomorrow by Judge De Meza for a hearing. Neither of the accused was represented by counsel. Becker lives on East Third street. Bonds of $300 were asked in the case of the Erby woman. Both are in cells at police headquarters.

Endeavorers Anniversary.

The twenty-third anniversary of the Warren chapel C. E. Society will be held tomorrow night at 8 o'clock when Rev. C. J. Culp, of Bound Brook, will make the address. Miss Etta Raybert will sing. Refreshments will be served.

—Automobile mechanic wanted, must be a thorough automobile mechanic. Thompson's garage. •••

ORANGEMEN MEET

Fifteenth Annual Convention of State Grand Lodge in Session Here Today.

7 CITIES ARE REPRESENTED.

Committees Appointed at this Morning's Session and Officers Will Be Elected This Afternoon—Local Council Entertains.

The fifteenth annual session of the State Grand Lodge, of New Jersey, Loyal Orange Institution, U. S. A., is being held today in Coward's Hall, on Park avenue, with delegates present from Camden, Paterson, Jersey City, East Orange, Union Hill, Newark and this city. The present officers are State Grand Master Thomas J. Mackeown, of East Orange; State Grand Treasurer Thomas Wills, of Camden; State Grand Secretary Robert J. Robinson, of Harrison. The State grand master is presiding at the session.

This morning the State grand master's annual report was presented showing progress and an increased membership. It was reported that one ladies' auxiliary was organized during the year, the Knox Defenders, 154, at Newark. There are now more than 700 members in the State. Gratifying reports were received concerning the Orange Home at Hatboro, Pa., which is now free from debt. There are one hundred old and young inmates at the Home.

Committees on credentials, finance and the press were appointed this morning. Those on press are Past Supreme Grand Master of the United States Henry Stewart, of New York; Past State Grand Master Robert Anderson, of Jersey City, and John A. Nelson, of New York, chairman of the committee on constitution and laws of the order. At noon the convention adjourned for dinner.

This afternoon's session will be taken up with additional reports, a consideration of ways and means to advance the interests of the order and the election of officers. The delegates are being entertained by Victoria Council, No. 202, of this city, which has a membership of about thirty-five.

DESCRIBES OLYMPIC, GREATEST STEAMSHIP

Before a large and interested audience, Emerson E. Parvin, of Watchung avenue, secretary of the International Mercantile Marine Company, of New York, gave an illustrated lecture at Hope chapel last night, on "The Largest Steamer in the World." The affair was given under the auspices of Howard McWilliams' Bible class. The steamer referred to is the "Olympic," of the White Star Line, which was launched on October 20, 1910, and which will arrive in New York June 14 on her maiden voyage.

Mr. Parvin, by way of introduction, traced the course of ship-building from the earliest times, making special reference to the progress in the development of the ocean liner from 1840 to date. Views depicting the various types of steamers were shown, and a series of slides illustrative of the largest steamer in the world, the " Olympic," exhibiting in a graphic manner her enormous dimensions, the palatial character of her interior, and the luxurious manner in which this steamer is furnished.

An idea of the size of the vessel was given in the statement that if one walked around the steamer three times, he would cover a distance of one mile. The technical details of the subject were relieved frequently with bits of personal experience and stories of travel which served to complete a very interesting and instructive lecture. The 'Olympic," has a carrying capacity of 3,360 passengers and crew. It is driven by two reciprocating and one turbine engine. It consumes 800 tons of coal a day, two hundred tons less than either the Mauretania or Lusitania. The new steamer is designed to go twenty-one knots an hour.

At Foundrymen's Convention

Dr. Richard Moldenke, of Watchung, is among the foundrymen and their friends, at least 6,000 strong, holding the sixteenth annual convention of the American Foundrymen's Association, which convened in Exposition building, Pittsburg, yesterday. The American Brass Founders Association and the Association Foundry Foremen, attached to the parent association, also opened their conventions yesterday.

—High grade line of bicycles, motorcycles, etc. Jack Horner, 33 Somerset street. 3 10 fmw tf •••

EAGLES' BIG NIGHT

Freedom Castle Entertains Visiting Delegations at an Informal Banquet.

DR. BUCHANAN TOASTMASTER.

Eagles From New Haven, Trenton, Somerville, New Brunswick, Manasquan and Other Places Are Present.

Freedom Castle, No. 42, Knights of the Golden Eagles, enjoyed a gala time last night, on the occasion of a fraternal visit from a large delegation of Connecticut representatives of the order. Visitors were also present from Trenton, Somerville, New Brunswick, Manasquan and other places. A banquet was a feature of the gathering and over 250 Golden Eagles were seated at the tables.

The Connecticut contingent numbered about sixteen, most of the men being residents of New Haven and its environs. They had received an invitation from Freedom Castle to come to Plainfield and work the eloborate second degree. The fame of the local castle had spread to the Nutmeg State and the delegation was only too glad in order that the members might see for themselves. Unlike Caesar, they came they saw and were conquered. Some of the visitors came over by train but the larger part made the trip in automobiles, a sightseeing car carrying fifteen alone.

The Connecticut men worked the second degree, using their own beautiful robes and regalia. The work was accomplished in a manner that elicited genuine commendation from the entire gathering as one man from South Jersey expressed it, "it was worth coming many miles to see."

The banquet followed the initatory ceremony and when coffee was served at the end speechmaking was declared in order. Past Grand Chief Dr. J. Hervey Buchanan made an excellent toastmaster and introduced the following speakers in his witty way:

John Burns, grand chief of the State of Connecticut; William Haynes, vice grand chief of New Haven; Joseph Manchester, of New Haven, Past grand chief; J. B. Good, of New Haven, past grand chief; William Ferris, of Manasquan, past grand chief; Samuel Ruff, of Manasquan, assistant chief; Rev. Dr. E. R. Kill, of New Haven.

In addition to the addresses an informal musical program was enjoyed. It was midnight before the affair came to an end. The friendship formed through the visitation welded a strong bond between the two States in Golden Eagle circles and last night's gathering will undoubtedly result in many others of a similar nature.

An Appeal.

The Charity Organization Society asks for $20 for a respectable colored man whom the Society has known for years. Three years ago the man lost both legs in an accident for which the courts later awarded him no damages. His artificial limbs were bought through private charity and now $30 is needed to repair them. The family, supported by the wife and two young helpers, will supply $10, and the society confidently appeals to the sympathetic public for the remaining $20. Telephone 103, or write to the Charity Organization Society, Babcock building.

Visited New York Missions.

The Mission Study class of the First M. E. church, visited the Mission of the Living Water and the Doyer street Mission in New York, last night, and was greatly interested in the services at both places. This class has been very active this year in studying home mission work and on several occasions have had charge of the meetings at the Plainfield Rescue Mission.

Musicale and Sale.

The Junior Christian Endeavor Society of the Congregational church will hold a musicale and sale of fancy articles and ice cream on the church lawn on Friday afternoon and evening, June 2. Automobiles will take visitors around the city and the music will be of the best.

Postmaster Bird Honored.

Postmaster E. H. Bird, of this city, has been named as a member of the Committee of Topics for the annual meeting of the New Jersey State Association of Presidential Postmasters, which will be held at Asbury Park, in August or September.

Ascension Day Service.

At the German Reformed church, corner of Duer street and Craig place, tomorrow evening, Rev. Mr. Schneegas, the pastor, will conduct a special Ascension Day service beginning at 7:45 o'clock.

BENEFIT PROGRAM

Fraternal Organizations Provide Bill for Entertainment Tomorrow Night.

FOR THE MT. ST. MARY COLLEGE

Elks, Juniors, Red Men, Eagles, Moose, K. C., A. O. H., Odd Fellows and Others will Furnish a Good Performance

The program for the benefit to be given for Mt. St. Mary College by the various fraternal organizations of the city in the Plainfield theatre tomorrow night includes some of the best talent in the city and ought to draw a large attendance. The Elks will lead off with Harry Blimm and Edwin Bennett, as burnt cork artists and those who will follow these two are none the less famous. The program follows:

B. P. O. E., Bennett and Blimm in a sketch; Plainfield Council, Jr. O. U. A. M., Harry Warren, magic; Clan Mackenzie, McIntosh Brothers, in piping and dances; Miantonomo Tribe, Redmen, acrobatic feats by B. Hansen; Fraternal Order of Eagles, No. 866, singing and dancing by J. Carroll; Gesang and Turn Verein, singing.

After the intermission Division No. 4, A. O. H., will furnish some Irish and "Dutch" comedy which will be followed by a vocal solo by Miss May Lannon, who sings under the auspices of the Knights of Columbus. Miss Lannon will be accompanied by Miss May Smith. The Loyal Order of Moose will have three representatives who will sing, and for St. Mary's T. A. B. Society will have George L. Thompson, who is a capable monologist. Court Plainfield, No. 1144, Odd Fellows, the Gesang and Turn Verein, turning section, Wetumpka Tribe of Red Men, and others will furnish the balance of the entertainment which promises to be highly interesting.

MISS PERKINS TO WED ARCHIBALD COX, JUNE 7

The wedding of Miss Fanny B. Perkins, daughter of Mrs. Edward C. Perkins, formerly of this city, but now of Jamaica Plains, Mass., and Archibald Cox, son of Mrs. Rowland Cox, of West Seventh street, will take place at noon on Wednesday, June 7, at the home of the bride's mother. The affair will be a quiet one and the invitations have been limited to the relatives and a few young friends of the couple.

Bishop A. C. Hall, of Vermont, an intimate friend of the two families, will perform the ceremony, and Robert H. Cox, of this city, will be his brother's best man. There will be no other attendants. Miss Perkins is a granddaughter of the late United States Senator W. M. Evarts, of New York. Mr. Cox is a practicing lawyer in New York. The couple will reside at 345 Franklin place, after a wedding trip.

YOU'LL BE FINED IF YOUR DOG IS AT LARGE

Through an order issued by Mayor G. W. V. Moy today, it is now a "closed season" for dogs in the city. No canine will be permitted to leave the premises of its owner or custodian unless secured by a leash and accompanied by a person over twelve years of age, under a penalty of $20. The danger arising from allowing dogs to run about the city at this season of the year is apparent to all and the Mayor decided today to issue the following order:

"Mayor's Office,
"Plainfield, N. J.

"Order Concerning Dogs.

"Pursuant to Section 8 of 'An Ordinance Concerning Dogs approved May 3, 1909'—Notice is hereby given that no dog shall be allowed to leave the premises of its owner or custodion unless securely confined upon a leash and accompanied by a person over the age of twelve years under a penalty not exceeding twenty dollars fine. This order shall remain in force until October1, 1911.

"George W. V. Moy,
"Mayor.

For a Wedding Gift

there is nothing more acceptable than a beautiful picture; it is always a pleasant reminder of the giver. Swain, 317 West Front street, shows a choice collection of such, framed; also a large stock of unframed pictures to choose from.

—Temple Baptist chicken supper Friday evening. •••

SPECIAL—Ladies' trimmed Hats in splendid collection of this season's newest styles; daintily trimmed, ready to wear; others get $7.00 for these same models; your choice while the lot lasts for.....$3.98

A. E. Force & Co.

"THE WHITE STORE"

WE GIVE "S. H." THE STORE THAT SAVES YOU MONEY. Premium Parlor on 3rd Floor. GREEN TRADING STAMPS

TRAVELING BAGS AND SUIT CASES—Splendid line in both fibre and leather; all sizes and makes. If you are going away on a vacation this summer, don't forget to call and see the line and get our prices

Appropriate Warm Weather Merchandise That Must Appeal to Those Who Wish to Keep Cool and Comfortable

WASH DRESSES—Splendid showing of Ladies' Wash Dresses in the new border effects, figured lawn, white lawn, cotton voile, allover white embroidered dresses, white serge dresses, all natural linen and white linen dresses, in fact every good style and new idea are here for your approval from—
$2.25 to $15.00.

WHITE SERGE AND PONGEE COATS—Beautiful all wool white Serge Coats and all silk natural Pongee Coats, this season's newest creations; hardly any two styles alike; from.....$10.98 to $15.00

LINEN DUSTERS—All linen Automobile Dusters, in the natural linen, full and generously made; the kind that you can have laundered as often as you wish and still look new; from.....$1.98 to $4.98

WASH SKIRTS—Every good kind of Wash Skirt that you could possibly wish for; new natty, stylish makes; something different from the ordinary kind, yet wont cost any more.....$1.50 to $4.98

Do You Intend Buying a Trunk for Vacation or Travel?

If you do you can get the utmost value here at any price you wish to pay—Strength, light weight, durability and low prices is what you get when you buy your Trunk from us.

ONE LOT of splendidly made Trunks, with canvas lining, one tray and two straps, with extra heavy brass corners; strong; $7.98 value; special price.....$5.98

ANOTHER LOT of extra well made Trunks, canvas lined, one tray, reinforced corners, brass trimmings, strong lock; the best trunk that can be produced for the money; a $6.98 value for.....$5.25

MEMORIAL DAY Will Be Here in a Few Days

And to our way of thinking there is no more fitting manner of showing our true appreciation of what has been done by the boys who wore the Blue than to display the Stars and Stripes and hold that memory forever dear.

Let every true American throw the flag to the breeze, for no matter how small the flag, it shows the spirit.

We have the **LARGEST COLLECTION OF FLAGS** to be found in the city at prices that range from.....1c to $14.98

FAST COLOR FLAGS—Mounted on staff in sizes 8x12 inches and 15x25 inches.

ALL SIZES COTTON FLAGS—With stars sewed on both sides in all sizes from 2x3 feet to 8x12 feet.

STANDARD ALL WOOL FLAGS—In all sizes from 2x3 feet to 12x20; these are fine bunting and fast colors.

FLAG POLES—8, 10 and 12 feet long; also flag holders that will hold the 8, 10 and 12 foot poles. These together with all kinds of flags can be bought here at lowest possible prices.

LADIES' AND CHILDREN'S PARASOLS—Our line of ladies' and Children's Parasols embrace everything in this line worth having; all the new ideas are here for your consideration at lowest prices.

WHITE GOODS—Complete stock of everything new in beautiful white goods, and just at the present time we are making a special display. Have you been in to see the wonderful embroidery values we are showing?

TIME TO ACT.

Dont Wait for the Fatal Stage of Kidney Illness—Profit by Plainfield People's Experiences.

Occasional attacks of backache, irregular urination, headaches and dizzy spells are common early symptoms of kidney disorders. It's an error to neglect these ills. The attacks may pass off for a time but return with greater intensity. If there are symptoms of dropsy—puffy swellings below the eyes, bloating of limbs and ankles, or any part of the body, don't delay a minute. Begin taking Doan's Kidney Pills, and keep up the treatment until the kidneys are well, when your old time health and vigor will return. Cures in Plainfield prove the effectiveness of this great kidney remedy.

Mrs. William E. Gardner, 322 East Second street, Plainfield, N. J., says: "I suffered intensely from pains through my back and I also had a distressing weakness of my kidneys. I was in misery and nothing gave me the least relief until I began using Doan's Kidney Pills which I obtained at Randolph's Drug Store. They acted on my kidneys at once and not only removed the pain from my back but corrected the kidney weakness and restored me to good health. I shall always be willing to give Doan's Kidney Pills the praise they deserve."

For sale by all dealers. Price 50 cents. Foster-Milburn Co., Buffalo, New York, sole agents for the United States.

Remember the name—Doan's—and take no other.

COME RAIN COME SUNSHINE
In all seasons and for all occasions there is to be found in the
Made In Berkshire
line manufactured by
Eaton, Crane & Pike Co.
a distinctive something which appeals to all users of fine writing paper.
Crane's Linen Lawn
in the new fashionable shades are the daintiest creations for this season.
Come in and see them
Lenox Stationery Store
102 Madison Ave.
TEL. 1036-R. BABCOCK BUILDING.
The Little Store Around the Corner.

Typewriters Bought, Sold, Rented and Repaired (all makes.)

NEWS OF THE WORLD FOR THE BUSY MAN

Stocks were irregular, closing firm in New York yesterday.

Lisbon took precautions against the possibility of a monarchist attack.

George E. VanTuyl formally assumed the duties of State Superintendent of Banks.

Dr. Owen abandoned his search for evidence that Bacon wrote Shakespeare's plays.

Alaskans, weary of government delay, started for the coal fields, intending to acquire claims.

The Russian Admiralty has completed plans for an elaborate welcome to the American fleet.

Fatal strike riots in Montevideo were reported to be so serious that a state of seige may be declared.

The Pennsylvania Supreme Court refused a new trial to Joseph M. Huston, architect of the state Capitol.

Health Commissioner Lederle, of New York, announced his plans for a summer campaign to lower infant mortality.

Mayor Gaynor and Commissioner Thompson, of New York, said they thought the danger of a water famine was less imminent.

The Missouri Pacific Railroad sold $20,000,000 of notes to Speyer & Co., in preparation for important improvements of the system.

William S. Reyburn, twenty-seven years old, son of the Mayor of Philadelphia, was elected Congressman in the 2d Pennsylvania District.

The French troops arrived in Fez; they met little opposition in the latter part of their march, the tribesmen fighting among themselves.

President Taft, Governor Dix Mayor Gaynor and John Bigelow were among those to take part in the dedication of the new Public Library.

Newspaper men and others refused to appear as witnesses before the Ohio Senate committee investigating alleged legislative bribery; two arrests were made.

William Jennings Bryan addressed the Legislature in Albany in joint session and frankly advised the Democrats to keep the pledges made in their party platform.

Men prominent in the racetrack world appeared before the Senate Codes Committee in Albany to advocate the passage of the two racetrack bills of Senator Giffins.

In the House of Commons the Foreign Secretary said it was impossible to help Mrs. Mellon, who is affected by the Pennsylvania divorce law, she having ceased to be a British subject.

President Taft made an impromptu visit to the Zoological Garden in the Bronx and was greatly interested in some of the animals and immensely amused by some of the others.

United States Attorney Wise, replying to the plea of counsel for the Duveens for mercy, after they had pleaded guilty to conspiracy to defraud, denounced them as "types of low-down smugglers."

The Canadian Premier, speaking at the Pilgrim dinner in London, ridiculed the idea of annexation, but praised Americans and welcomed the arbitration treaty; Sir Edward Grey, the Foreign Secretary, indorsed the Monroe Doctrine.

Colonel Timothy S. Williams, president of the Brooklyn Rapid Transit Company, accused Mayor Gaynor of suggesting a division of rapid transit territory with the Interborough and of steadfastly favoring the Shonts system.

James C. Cropsey, stepping out of the Police Department Commissionership, of New York, in which he was succeeded by Rhinelander Waldo, issued a statement that the Mayor persisted in wishing unjustifiable appointments and promotions made.

Congress.—Senate: Another resolution for an investigation of the Lorimer case was offered by Mr. Martin, the Democratic leader; a resolution asking the Attorney General for information as to the criminal prosecution of Standard Oil directors was adopted. House: The resolution granting statehood to Arizona and New Mexico, and requiring Arizona to vote again on the recall of judges and New Mexico to vote on the provision to make its constitution easier of amendment, was adopted.

The Westfield Council met Monday and made arrangements for a special election to decide whether the town will elect a comptroller at the next regular election. Westfield is the first town in the State to take advantage of the new law allowing the election of comptrollers in towns.

The old building was removed Monday from the site of the new Westfield Postoffice and work was commenced on the foundation. It is expected that the building will be ready for occupancy by the postoffice on September 15.

ALL OUR AWNINGS are made of JOHN BOYLE & CO'S -AWNING CLOTH- which has been the STANDARD QUALITY for over 40 years. Do not accept other makes claimed to be "just as good as BOYLE'S" GALVANIZED FRAMES, WORKMANSHIP AND TRIMMINGS THE BEST AND FIT GUARANTEED

Awnings
Hammocks
Porch Chairs

Why not get just the best awning possible for your money? We have been makers of good awnings for years and can truthfully say ours is positively the best in every detail, only the highest grade used, cloth, rope, pulleys, frames and cut right with the correct fit. Surely this is worth your thoughtful consideration; and best of all you pay no more than for only ordinary sort. Get our estimate right now. We are very busy and would be pleased to have your order early.

Your needs for the summer comforts can be fully supplied here. Our stock is the most interesting now. All the useful and complete summer furnishings at the smallest prices.

Refrigerators
Screens, Swings

Shirley & Johnston
Babcock Building

THE RIGHT BEER TO HAVE IN YOUR HOME

The Rich, Ripe Flavor of BARTHOLOMAY Rochester Beer Will Make You Smack Your Lips with Satisfaction

And oh! that hoppy taste; could anything add more zest to a wholesome meal?

There's the fullest measure of quality hops and selected barley malt in every glass of the famous Bartholomay Rochester Beer.

That tinge of bitter in the hops is an appetizer and an aid to digestion—the malt is a blood maker and nourisher.

And being fully aged, Bartholomay Beer will not upset your stomach—a good point for you to bear in mind.

Order a case of Bartholomay Beer for your home. It's as easy to get as ordinary beer, and it's a great deal better to use. Mail or phone your order. It will receive immediate attention.

"Bartholomay means Quality"

Distributed by

HENRY HAURAND
68 Somerset St. 'Phone 229

CONTEST
FOR PLAINFIELD PUPILS

The Plainfield Ice & Supply Co. will give a prize of $25 in cash to the pupil of any school, public or private, in Plainfield or North Plainfield, who shall submit the best written advertisement for the Plainfield Ice & Supply Company's business, to occupy a space equal to the space taken by this announcement.

The judges will be the Editors of the Courier-News and Daily Press. The conditions will be as follows:

The advertisement as written should be sent to the office of the Plainfield Ice & Supply Co., with a separate sheet of paper attached, bearing the writer's name, and name of the school he or she attends. Both sheets thus submitted will be numbered by the Company in the order received, and the sheet bearing the name of the contestant will be held by the Plainfield Ice & Supply Co., and the advertisement with the corresponding number will be sent to the judges, so that the judges will have no knowledge of the name of the writer. The advertisement which is decided to be the best will be so marked, and sent to the Plainfield Ice & Supply Company, who will by reference to the sheets in their possession, determine the name of the successful contestant.

The contest will end May 30, all letters received up to midnight of that day being eligible to the competition.

PLAINFIELD ICE AND SUPPLY CO.
222 Madison Ave., Tel. 1040

KODAKS
Complete line of Photo Supplies
Printing and Developing
AT DOANE'S
115 Park Ave.

VAIL BROS.
Plumbing, Tinning and Heating.
Satisfaction Guaranteed.
General Repairing a Specialty.
Night service promptly attended to.
Phone 1067-W. 123 Duer St.

COAL DEALERS.

JOS. HARRIGAN
Old Company's Lehigh Coal
Boulets prepared Anthricite Coal
$5.00 per ton.
929 South Avenue
Telephone 198.

TenEyck & Harris,
Dealers in
LEHIGH VALLEY COAL
Office: Rowley's Drug store, 318 W. Front St. Tel. 61J-2.

GEORGE O. STEVENS
747 West Front St.

R. L. CLINE
(Successor to C. H. Suggs & Co.)
Best Quality Lehigh Coal
Yard and office 432 W. 3d St. Tel. 93

TenEyck & Kelley
COAL
741 SOUTH AVE. Tel. 1155

WALTER TEMPLE
Successor to Rheaume.
COAL
OFFICE AND YARD
674 South Second St. Tel. 231

Richard Parrott, Jr.,
DEALER IN
Best grade of Lehigh Coal and Old Co.'s Prepared Anthracite Coal (Boulets); $5.00 per ton.
686 So. Second St. 'Phone 1569

HOTELS.

HOTEL WALDORF
EAST FRONT STREET.
HENRY WINDHAM, Prop.
Gettfried Kruger's Extra Beer on draught. Imported Wines, Liquors and Cigars. Hotel accommodations and private Dining-Rooms.

G. J. WEINMAN
CAFE
213 Park Ave., Tel. 1527

HOTEL KENSINGTON
NORTH AVENUE
UNDER NEW MANAGEMENT
HOUSE THOROUGHFY RENOVATED
SUNDAY DINNER From 12:30 to 2 P.M. 50c

—Use Daily Press want ads. They bring results.

CHAS. E. VAIL
Jeweler and Optician
has RE-OPENED at his new location
236 Park Avenue
Opposite North Ave.
All are cordially invited to inspect his new store.
Eastman's Kodak Supplies

STRAWBERRIES
We have them—not the green, tasteless kind, but those carefully selected for sweetness and flavor. Also Pure, Fresh Groceries, Fruits and Vegetables at reasonable prices.
Prompt, Free Deliveries.
W. W. DUNN
THE PARK GROCER
Duer St and Lincoln Pl

Netherwood Bakery
H. HANSEN, Prop.
1135 Park Terrace 'Phone 1764
Home-made Bread, Rolls, Biscuits, Delicious Pies, Fancy Cakes and Specialties.
Ice Cream and Water Ices
Orders delivered at short notice; also on Sundays.

Go to John Lopresti's
405 WATCHUNG AVENUE
Pure olive oil, macaroni in all shapes All kinds of fancy fruits and a large assortment of strictly fresh nuts. Also confectionery, cigars and tobaccos.
'PHONE 440-J

CASTORIA
For Infants and Children.
The Kind You Have Always Bought
Bears the Signature of Chas. H. Fletcher

A Hard-Worked Man.

"The man who makes his wife get up in the morning to start the fire at last saved enough money to buy an automobile. One day while going up a hill the machine stopped.

"You'll have to get out and push Fannie," he said, "because I've got to stay here and guide it."—Lippincott's.

Sugar Coated.

Some take no verse as mental food but they are very wrong; a little verse will do you good and make you well and strong. And if you cannot go it raw, it may not be amiss to take a bit into your craw served up as prose, like this.—Exchange.

—Use Press Want Ads.

IMPORTANT ANNOUNCEMENT—No charge for trimming in our millinery department until further notice. Miss Fouble will supervise the workroom in every detail as usual.

Have You Your Money's Worth—

Tepper's

PLAINFIELD, NEW JERSEY

IMPORTANT ANNOUNCEMENT—No charge for trimming in our millinery department until further notice. Miss Fouble will supervise the workroom in every detail as usual.

COME TO TEPPERS for YOUR CORSETS

FORTY STYLES IN STOCK TO CHOOSE FROM OF THE BEST KNOWN MAKERS, FROM $1.00 UP TO $5.00.
WE ARE SOLE AGENTS FOR THE "SAHLIN" CORSET FOR SLENDER FIGURES, AT $1.00 AND $1.50.

G. & S. Trunks, Suit Cases, Bags, etc.

Utmost Trunk Value at the Price You Wish to Pay.

The lifetime of thought (more than forty years) which has been put into G. & S. Neverbreak Trunks by the maker, guarantees you utmost value and service at the price you wish to pay. They are strongly made by skilled workers from the best stock obtainable, and are worthy of your entire confidence. They are bound to give you long and satisfactory service.

Prices from $3.98 up to $14.98

Suit Cases, Bags, etc.—We are showing a complete line of fibre and rattan cases and bags from **$1.00** up to **$5.98**; our line of Leather Bags and Cases from **$2.98 up to $10.00.**

Palmers' Celebrated Hammocks

Now that hammock time is here a quiet evening spent on your porch in a Palmer Hammock is a recompense for the hottest day's discomfort. Palmer Hammocks are a good investment for two reasons.

One reason being—that for solid comfort and ease, they are second to none.

The other reason is, that for quality, strength, service and workmanship—besides being attractive to the eye—they are acknowledged the best.

Prices range from $1.00 to $6.98

Knit Underwear for the Whole Family

This store has been known for years to carry only the very best and standard makes of Knit Goods. Our prestige having been earned by conscientious concentration of buying and selling the best on the market; we are enabled to place before you a variety of dependable and the right kind of underwear in every sense of the word.

Women's Underwear at 25c—Shaped Vest, low neck, sleeveless, low neck, short sleeves, high neck, long sleeves, high neck, short sleeves; all in regular and extra sizes; pants in knee and ankle length and umbrella style; straight cut in lisle and cotton, plain and fancy trimmed, short sleeves and sleeveless.

AT 39c—Shaped vests in lisle, low neck, sleeveless and short sleeves; straight, cut plain and fancy.

AT 50c—Shaped vests in lisle, high neck, long and short sleeves, straight cut plain and fancy, knee and ankle length pants, tight knee and umbrella knee.

AT 75c and $1.00—Straight cut vests in silk lisle, plain and fancy styles.

AT $1.00 and $1.25—Fine swiss ribbed extra light wool vests, high neck, long and short sleeves, low neck, short and sleeveless.

Women's Union Suits at 50c, 75c, $1.00, $1.50—Made of cotton and fine lisles, including the Pilling & Madley make.

Boys' Underwear at 25c—Fine Balbriggan Shirts, long and short sleeves, ankle and knee drawers with double seats; light weight ribbed shirts, short sleeves and athletic style; drawers knee and ankle length; Porosknit shirts, short sleeves, drawers knee length.

Children's Vests and Pants—Sizes 3 to 14, in light weight bleached cotton, at .....**18c to 34c**

Little girl's and misses' fine ribbed lisle vests, ages 3 to 14; at **25c**

Infant's Wrappers—Cotton and lisle at **15c and 25c**; high neck in long sleeves and short sleeves.

If You Are Planning

to be absent from the city during the summer, secure ease of mind by placing your silverware and other valuables in the

SAFE DEPOSIT VALUTS.

The closed city house with "the family in the country" is the great opportunity—every year—for the class of thieves who make a specialty of this sort of larceny.

And, remember, that no matter how alert the watchman may be, he can't be everywhere at once.

Fidelity Trust Co.

NEWARK, N. J.,

has Safe Deposit Boxes to rent from $5 per year up, and accommodations for all necessities of this kind in

FIRE AND BURGLAR PROOF VAULTS.

Communicate with us and we will send a representative to consult with you.

Store will close Tuesday, May 30th, Decoration Day, closing 5:30 Evening Before as usual.

Telephone 5500—Market—Five Five Hundred.

L. S. Plaut & Co.

"BEE HIVE." New Jersey's Shopping Centre. NEWARK

A Big Mill Purchase of Summer Portieres

Close on to 900 pairs, representing a maker's entire surplus Spring line. Splendid assortment of kinds and styles adapted for any room in city, country, mountain or seashore home. **Made of fine grenadine,** in red, blue, green and combination colors, **also madras Crete and Aurora curtains** in copper, brown, light green and gold.

Reg. 75c Portieres special at . .	**49c**	Reg. 2.00 Portieres special at . .	**1.59**
Reg. 1.00 Portieres special at . .	**79c**	Reg. 5.00 Portieres special at . .	**3.79**
Reg. 1.50 Portieres special at . .	**1.19**	Reg. 6.00 Portieres special at . .	**4.98**

SALE OF ROPE PORTIERES.

Will fit any double door up to seven feet wide, with a rich lattice top, heavy strands of chenille rope, also others with tapestry borders and rope combined, choice of red or green.

Reg. price 3.00 and 3.50, at . .	**2.95**	Reg. price 4.00, special at . .	**2.98**

SPECIAL IN COUCH COVERS.

Made of the newest weaves of tapestry; 50 and 60 inches wide, nicely fringed all around; splendid covers for the new couch beds; choice of red, green and combination colors.

Regular price 1.00, special at . .	**79c**	Regular price 1.50, special at . .	**1.19**

Reg. $9.50 Slip Covers Special This Week Only $7.95

We will make a five-piece suite of slip covers, using the best German linen, allowing 12 yards to each suite; using only the best shrunk binding; splendid selections of new stripes. Considering the utility of slip covers and the air of coolness they impart, they should be in every home. This offer, affording a saving of $1.55, holds good until Saturday, May 27.....**$7.95**

711 TO 721 BROAD ST. NEWARK.

ALL MAIL ORDERS PROMPTLY FILLED.

All Plainfield-Elizabeth Trolley Cars pass our door. Wagon delivery to Plainfield and vicinity daily. No Branch Stores.

SPORTS

News and Notes

BASEBALL.

BASEBALL POOLS

NATIONAL	Sat.	Sun.	Mon.	Tues.	Wed.	Thurs.	Fri.	Total.
New York	2		5	7				14
Brooklyn	1		4	4				9
Boston	1		1	4				6
Philadelphia	4		2	4				10
Chicago	7		8	6				19
Cincinnati	5		3	2				10
Pittsburg	1		1	3				5
St. Louis	4		3	12				19
AMERICAN								
New York	6	4		4				14
Philadelphia	14	6	9	9				38
Boston			2	2				4
Washington	4	1	7	8				20
St. Louis	2	5	0	3				10
Cleveland	8	8	3	1				20
Chicago			1	2				3
Detroit	12	2	3	9				26

NATIONAL LEAGUE RECORD.

	W.	L.	Pc
Philadelphia	22	12	.647
New York	20	12	.625
Chicago	20	13	.606
Pittsburg	19	13	.594
St. Louis	14	15	.483
Cincinnati	13	15	.464
Brooklyn	12	21	.364
Boston	8	27	.229

Yesterday's Results.

New York, 7; Cincinnati, 2.
Brooklyn, 4; Pittsburg, 3.
St. Louis, 12; Philadelphia, 4.
Chicago, 6; Boston, 4.

Games Today.

Cincinnati at New York.
Pittsburg at Brooklyn.
St. Louis at Philadelphia.
Chicago at Boston.

AMERICAN LEAGUE RECORD.

	W.	L.	Pc
Detroit	28	8	.778
Chicago	16	14	.553
Boston	17	15	.531
Philadelphia	17	15	.531
New York	16	15	.516
Cleveland	16	20	.444
Washington	11	21	.344
St. Louis	11	24	.314

Yesterday's Results.

New York, 4; Chicago, 3 (12 innings).
Detroit, 9; Washintgon, 8.
St. Louis, 3; Boston, 2 (11 innings).
Philadelphia, 9; Cleveland, 1.

Games Today.

New York at Chicago.
Philadelphia at Cleveland.
Washington at Detroit.
Boston at St. Louis.

EASTERN LEAGUE RECORD.

	W.	L.	Pc.
Rochester	23	6	.793
Buffalo	17	9	.654
Toronto	17	10	.630
Baltimore	13	14	.481
Montreal	10	15	.400
Providence	10	16	.385
Newark	10	19	.345
Jersey City	7	18	.280

Yesterday's Results.

Newark, 4; Rochester, 0.
(Second game prevented by rain).
Buffalo, 4; Jersey City, 3 (10 innings.)
Buffalo, 5; Jersey City, 4.
Baltimore, 5; Toronto, 4.

Games Today.

Newark at Rochester.
Jersey City at Buffalo.
Baltimore at Toronto.
Providence at Montreal (2 games.)

Stovall Wins Out.

George Stovall, the first baseman of the Cleveland Naps, who has been directing the work of the team from the Forest City since Deacon Jim McGuire resigned as manager, is making good in every sense of the word. President Somers is more than satisfied with the way Stovall has been running the club, and last night he announced that he was through looking for a manager. It it likely that in a few days the owner of the Naps will appoint the big first baseman manager of the club. Since Stovall took charge the team has won most of its games, and it is said that perfect harmony prevails among the players.

CHRISTIAN FIELD.

Rev. Dr. Charles Erdman, of Princeton, will preach at the Crescent Avenue church, Sunday morning and evening.

Children's Day exercises will be held Sunday morning, June 11, at the First M. E. church, with an appropriate program. There will also be infant baptism.

The Young Women's Missionary Society of the First Baptist church will give an entertainment at the church, Friday night, consisting of tableaux, after which refreshments will be served.

Baron Tibor Podmaniczky, of Hungary, and Miss Virginia Hegeman, who will be married here on June 2, have been visiting friends in the borough for a short time.

The German Emperor sent to Washington a communication occasioned by the receipt of the suggested arbitration treaty; its nature was kept secret.

Absolute Sense of Security In the Purchase of a Mathushek & Son Piano

The seeker of a piano may come to our ware-rooms, choose from a large collection of proved instruments, and he will find the very best of Pianos and the best of Player-Pianos.

He will find our terms the fairest and most liberal.

In other words, we are determined that our piano patrons shall enjoy an **ABSOLUTE SENSE of SECURITY.**

This means more than good intentions. It means that **WE** first of all must possess that sense of absolute security in building the **PIANOS TO BE SOLD.**

THE BEST PIANOS IN THE WORLD

with many valuable improvements

FACTORY DIRECT TO BUYER MEANS A LARGE SAVING.

Mathushek & Son Piano Co.

No. 310 West Front St., Plainfield, N. J. 'Phone 1365

SPECIAL NOTICE—High grade and artistic tuning and repairing Pianos and Player-Pianos by factory experts.

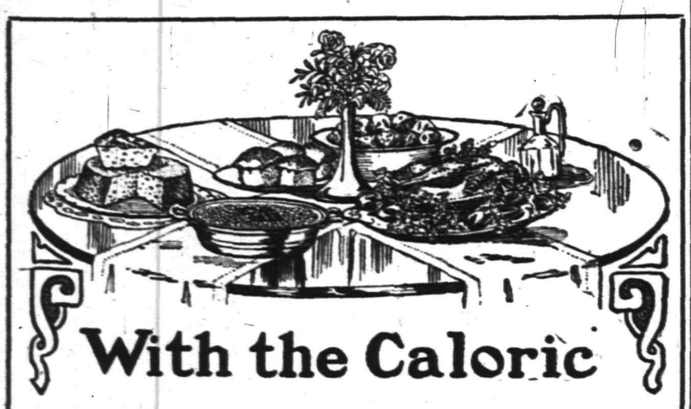

With the Caloric

FREE! Book of Home Menus during week of demonstration of "Caloric" Fireless Cook Stove.

See our Show Windows for Menus Daily Changes

COUPON

Fill out and bring this COUPON to our store and get this beautiful book of Home Menus FREE.

Name _____

Address _____

A. M. GRIFFEN CO.,

119-123 E. Front St. 'Phones 6-214

If you are dissatisfied

with your paper service call on or 'phone

The Hustler

The best service in the city

Morning, Evening & Sunday Papers

'Phone 668-J

William H. Olmsted

331 Watchung Ave.

SURELY

out of our stock of over a million plants we have something you need. Summer Blooming Roses, Bulbs, Grass Seed, Flower and Vegetable Seeds, Hardy Plants and Evergreens, Khlos, Iris, Gaillardias. Visit our greenhouses at end of Netherwood trolley. Prompt deliveries.

STANLEY

159 EAST FRONT STREET.
Woodhull & Martin Building,
'Phone 928.

JOS. F. BURKE

718 Monroe Ave. Tel. 145-R

Successor to Mrs. John Brown

General Contractor and Grader Cesspools and Vaults Cleaned

Satisfaction Guaranteed

Positively the only oderless Excavator in the City.

Estimates cheerfully given.

Leave orders at

T. Vail's North avenue., 'Phone 194

Postoffice Box 718.

For prices address

FRANK BURKE, Manager.

825 W. Third St. Tel. 1506-W

Bicycles and Motorcycles

Jack Horner

33 Somerset St.

3 10 3m fmw

I. GOLDBERG.

Tel. 1512-L. 510 Watchung Ave.

EXPERT LADIES' TAILOR.

Perfect fitting and good workmanship guaranteed.

Special prices on Linen Suits for this season. 5 10 tf m-w

HERE COMES L. RICHARDS the old time buyer of all kinds of men's clothing, and will pay the highest prices. Call or write. Phone 875-J. OPEN SUNDAYS 17 Somerset St.

NOTICE FOR SIDEWALKS.

Office of the Street Commissioner
City of Plainfield, N. J.

To Eliza Newman, Charles E. Hazeltine, Eva E. Lockwood, unknown owner, Louise Shaw Richards, Robert G. Langdon, William Ray Delano, Alice E. Walsh, Sarah P. Cudlipp, owners of lands affected by contemplated improvement to sidewalks thereof.

You having neglected for the space of thirty days to make the improvement to the sidewalk of the property situate at Nos. 1246 to 1254, 1264 to 1272, 1318 to 1346, 1348 to 1358, 1289 to 1297, 1299 to 1313, 1315 to 1321, 1341 to 1347, and1349 to 1359 Denmark Road, Plainfield, New Jersey, and respectively known and designated on the "Block Assessment Maps of the City of Plainfield, Union County, New Jersey, Second Ward, 1909," on file in the office of the Collector of Taxes, as

No. 1246 to 1254 Denmark Road, Block 285 G, Eliza Newman;
No. 1264 to 1272 Denmark Road, Block 285 G, Chas. E. Hazeltine;
No. 1318 to 1346 Denmark Road, Block 285 G, Eva E. Lockwood;
No. 1348 to 1358 Denmark Road, Block 285 G, Unknown Owner;
No. 1289 to 1297 Denmark Road, Block 285 H, Louisa Shaw Richards;
No. 1299 to 1313 Denmark Road, Block 285 H, Robert G. Langdon;
No. 1315 to 1321 Denmark Road, Block 285 H, William Ray Delano;
No. 1341 to 1347 Denmark Road, Block 285 H, Alice E. Walsh;
No. 1349 to 1359 Denmark Road, Block 285 H, Sarah P. Cudlipp;

are directed and required by the Ordinance of the City of Plainfield, entitled, **"An Ordinance Concerning the Construction and Repair of Sidewalks and Curbs,"** approved July 15, 1910, the Common Council of said City has directed such improvement to be made under the direction and supervision of the Street Commissioner, and further directed notice of such contemplated improvement to be given to the owner or owners of any lands thereby affected, and further directed that if such improvement shall not be completed within the time and in the manner directed in this notice, the Street Commissioner shall thereupon forthwith proceed to cause such improvement to be made by the City under his direction, as authorized by said Ordinance and the Act of the Legislature hereinafter referred to. The foregoing is a description of your property affected, sufficiently definite in terms to identify the same; and the following is a description of the required improvement, viz., the construction on said Denmark Road adjoining said property of a **sidewalk to be laid** as directed in said Ordinance (to which Ordinance and the record thereof in the City Clerk's Office reference is hereby made for greater certainty), at the expense of the abutting land owners, composed either (1) of **bluestone flagging,** smooth and even on the surface, and properly laid under the direction of the Street Commissioner, said blue-stone flags to be not less than four feet long transversely to the length of the street, not less than two feet wide lengthwise of said street, and not less than one and one-half inches thick in the thinnest part; or (2) of concrete to be laid in conformity with the specifications for cement sidewalks as set forth in Standard Specifications for Portland Cement Sidewalks and Curbs, filed in the office of the City Clerk, April 11th, 1910. The Street Commissioner shall give the correct lines and grades in all cases.

Notice is further given that unless said improvement shall be completed within thirty days after the service of this notice, it is the intention of said City to make said improvement or cause the same to be made, pursuant to the authority of the Act of the Legislature of the State of New Jersey, entitled, "An Act to authorize cities to construct and repair sidewalks and curbs, and to provide for the payment of the cost thereof," approved April 13, 1908, and acts amendatory thereof and supplemental thereto.

Proof under oath of the publication or service of this notice will be filed within two days thereafter in the Office of the City Collector, being the officer charged with the duty of making official searches for liens.

Said Act of the Legislature provides that in case of non-payment of the charges authorized thereby, the land and real estate subject to the liens of such charges may be sold in the manner provided for the sale of lands for the non-payment of assessments.

Dated, Plainfield, N. J., May 19, 1911.
ANDREW J. GAVETT,
Street Commisioner of the City of Plainfield. 5 19 5

J. C. POPE & CO.,

INSURANCE AGENTS

110 E. Front St. Plainfield, N. J.

—Use Daily Press want ads. They bring results.

Gayle Hardware Co.

SELLS RELIABLE

Garden and Flower Seeds, Garden Tools and Wheelbarrows, Poultry Netting and Wire Fencing, Lawn and Garden Fertilizer.

LAIRE'S CELEBRATED LAWN GRASS MIXTURE—LAWN MOWERS SHARPENED.

COUNTESS QUEEN GEM DOCKASH **RANGES**

OUR FAMOUS TRIO

Royal Granite Steel Ware

TEL. 398 FRONT ST. and PARK AVE.

ADVERTISE IN THE DAILY PRESS

USE PRESS WANT ADS

THE DAILY PRESS.

Home News. Independent in Politics.

A. L. FORCE, Editor and Proprietor.

Published Daily, except Sunday, at 8 p. m.

108 NORTH AVENUE.

TELEPHONES

Editorial, 1308. Business, 1301.

Two cents a copy. Ten cents a week. $5.00 a year in advance. Delivered by carrier or by mail. No extra charge for papers mailed to points in the U. S. and Canada.

The Daily Press has the most complete carrier and mail service of any paper in the metropolitan district.

Any subscriber failing to receive a single issue will confer a favor by notifying the business office.

Advertising rates mailed on application.

Copy for Change of Advertisements to assure change for same day must be at the office by 9 a. m.

Branch Office.

Newark—F. N. Sommer, 794 Broad street. (Advertiser Building.)

Newark—Goldsmith Co., 62 Market street.

May 24 In American History.

1750—Stephen Girard, eccentric millionaire and philanthropist, founder of Girard college, born; died 1831.

1795—Silas Wright, governor of New York and United States senator, born; died 1847.

1861—Colonel E. E. Ellsworth of New York Zouaves shot by southern sympathizer.

1895—Hon. Hugh McCulloch, secretary of the United States treasury from 1865 to 1869, died; born 1808.

ASTRONOMICAL EVENTS.

(From noon today to noon tomorrow.) Sun sets 7:14, rises 4:31; moon rises 2:53 a. m.; planet Mercury seen rising just before the sun.

Plainfield, N. J., May 24, 1911.

No, gentle reader, Gilbert Collins is not the corporation counsel of Plainfield though it is but natural that you have arrived at that conclusion.

Owners of dogs will be interested in the customary annual order issued by the mayor today, which provides for a $20 fine to be paid by the man who allows his canine to run at large.

Not only the traffic conditions but the best interests of the business section demand that the work of widening Park avenue be continued. A step in the right direction was taken when the city widened that most important thoroughfare between Second street and the railroad bridge Now let the improvement be carried further by widening it from Second to Front street. The proper thing to do is for some of the abutting property owners to start a petition for the purpose. It is to their advantage to do so.

It seems rather unfortunate that the proposed $50,000 public library building should be erected on such a restricted tract as that at Ninth street and College place. Cramped as it would be in such a space, the real beauty of the building will not be shown to advantage. Worse still, there will be no room to permit of enlargement when the growth requires. How much better, therefore, would it be to place the structure on such a site as the city park. How much more attractive in every way it would be to build it in the very centre of that charming square. There it would have ample grounds surrounding it. A better location could not be obtained.

A HOMELIKE LIFE FOR JERSEY DEM. MEMBERS.

Representatives McCoy, Townsend, Scully and Tuttle, the new Democratic members from New Jersey, tired of hotel and club lives they have been living since the opening of the extra session of Congress, have rented a beautiful apartment in the Lonsdale, in the highland section of Washington, and on Monday settled down to a more home-like life. Their housekeeper is a colored woman formerly employed in the White House during the administration of President Roosevelt.

Mrs. James Martine, wife of the junior New Jersey Senator, is spending a few days at her home in this city. On her return to Washington the Senator will take up his residence in the Cecil, where he has engaged apartments for a year.

Mr. Robert Bellows, of Woodland avenue, will leave on the St. Paul, of the American line, Saturday, for England, where he will enjoy the coronation festivities.

Headquarters for

Gibson's

RYE.

E. C. Westcott, Agent.

115 East Front Street.

Woodhull & Martin Co.

"THE STORE OF QUALITY"

Lonsdale Cambric 11c a Yard

Extra fine quality; full yard wide; limit 10 yards.

Talcum Powder

12c for a full pound can heliotrope, perfumed, extra fine quality powder; an economical way to buy it.

Kayser's Silk Gloves

Extra fine quality; 16-button length, in black only; the regular $1 "double tip" kind for 79c

Women's Suits $9.98

We want to close out all our Spring Suits in black and colors; representing values up to $25.00.

Children's Hats 49c Ea.

Fine braided straws, prettily trimmed with ribbon; 75c values.

THIS WEEK we offer you the choice of any

Trimmed Hat

in the store, worth up to $10.00, for..... 6.98

WE ARE PLAINFIELD AGENTS FOR THE WAYNE CEDARED PAPER WARDROBES AND HAVE A FULL LINE OF STYLES FROM 50c UP.

Wash Goods 12c

Claremont Batiste and Irish Dimities, 27 inches wide; an elegant assortment of pretty patterns; usually 15c a yard.

Robe Pattern Gowns $4.98

Consisting of 3 yards of fine batiste, 3 yards of 38-inch flouncing and 3 yards of 4-inch gallooning to match; description of gown with each pattern.

Hand Bags 98c

A special lot of pretty suede and leather bags in colors and black patent leather; some moire and others leather lined; worth up to $2.50.

Embr'ed Pillow Slips 49c Each

Made of crash and embroidered; some with hemstitched ruffle and others with cord; fine for porch use; washable.

DRY CLEANING TALK

Number 4

The Pressers and Finishers

Those who have read our Dry Cleaning Talks are aware by this time that there is something to Dry Cleaning.

After the garments have been properly dusted and passed through their proper bath, properly dried, spotted, etc., they reach the Finishing Department.

It is the duty of this Department to prepare the work for return, also largely to inspect, proving the previous work.

Our Finishing Department is our pride and we know it is efficient. Our ever increasing trade confirms this fact. Send your next work to us.

G. O. KELLER

125 PARK AVENUE TELEPHONE 857-J

IMPORTANT NOTICE.

We desire to inform our many friends that we have opened a branch office in Plainfield under the Personal Supervision of Wm. N. Gray, Sr., the President of this Corporation, Established many Years at Cranford and Westfield. We have one of the best Equipped Undertaking Establishments in the State. Where with Judgement, Good taste and Knowledge of values the cost of funerals are kept surprisingly LOW and yet meet every requirement of propriety and affection. Let us show you we can do this.

GRAY BURIAL and CREMATION COMPANY

410 East Sixth Street, Plainfield, N. J. Telephone 1784-w

Copyright 1909, by C. E. Zimmerman Co.—No. 17

IF you have never had a bank account you cannot understand the feeling of independence and happiness that comes with the possession if one.

A great writer has said that many people with good incomes are more unhappy than beggars because they live beyond their means. If you have never had a bank account you realize the truth of this assertion and cannot understand the feeling or independence and happiness that you may so easily enjoy.

PLAINFIELD SAVINGS BANK

PAYS 4% INTEREST.

BAPTIST MINISTERS HOLD ANNUAL PICNIC

The ministers of the East New Jersey Baptist ssociation, together with their wives, numbering in all about sixty, enjoyed their annual picnic at Scotch Plains yesterday. During the early part of the day there was a meeting at the Baptist church, when an informal program of considerable interest was presented. This included the reading of a short sketch concerning the first pastor of the Scotch Plains church, Rev. Benjamin Miller. Rev. Franklin K. Mathiews, pastor of the entertaining church, read extracts from the minutes of the church of 160 years ago.

This was followed by an interesting discussion regarding church discipline as applied up to fifty years ago. The company then adjourned to the chapel of the church, where the Ladies' Aid Society sevred a fine dinner. The early part of the afternoon was devoted to an automobile trip, about ten machines being used for the purpose.

The party visited Glenside Park, Westfield, and this city, as well as North Plainfield. It was planned to have a baseball game, but the auto trip was concluded so late that it left no time for the contest. The members of the Ladies' Aid Society of the entertaining church was given a vote of thanks for its part in the day's program.

Autoist Changed Plea.

Percy A. Cook, of Scotch Plains, was arrested by Marshal Keller, of the borough force, last night, for speeding his auto at a twenty-five-mile-an-hour clip on Watchung avenue. The officer alleges that Cook admitted his guilt and accordingly made a report of the matter to Chief Weiss for court action this morning. When the autoist appeared before Recorder Dolliver today he declared he was innocent of the charge as his car was running within the limit. As Keller was not present the hearing was adjourned until tomorrow.

Elks Attend Benefit.

John A. Lawrence will be given a benefit in the Grand Opera House in Philadelphia today and for the next four days. Mr. Lawrence has been ill for the past six months and is an Elk. Several members of the local lodge of Elks are in attendance this afternoon and evening and it is expected a considerable sum will be realised for Mr. Lawrence who was interested in the theatrical business in this city.

Mr. Murray's Receipt.

William D. Murray in a short talk this morning to the pupils of the Plainfield High School told them how to turn failure into success. Mr. Murray's talks have always been well received by the pupils and this morning's speech was no exception to the rule.

UTILITY BODY DECIDES PROBLEMS ON FRIDAY

Various questions besides that of school children's rates, relating to the rights of railroads and trolley companies under the new utilities law, will come before the Board of Public Utility Commissioners at the Court House in Newark Friday morning at 10:30 o'clock.

One of the issues to be considered by the State board next Friday is whether the giving of free transportations to policemen, firemen, letter-carriers, members of charitable organizations and sale of tickets and school children by street railway companies, is a violation of the new law.

At the same time the board will give opportunity for a hearing upon the question as to whether realroad companies engaged in interstate commerce, and which, by virtue of certain provisions of the interstate commerce act, are permitted to furnish free or reduced transportation to persons mentioned in the act, are prohibited from granting similar privileges to such persons for interstate traffic under the act of last winter.

A third question to be considered is whether persons engaged by railroad companies to perform certain services from time to time, but who do not devote their entire time to the company's service, can be lawfully allowed free transportation.

These and other questions to be considered promise to make the hearing one of unusual interest. The fact that the interstate commerce law and the act passed by the Legislature last winter are not in conformity has produced a good deal of uncertainty as to the proper construction to be placed upon the two.

Mrs. John F. Kulp.

Mrs. John F. Kulp, of Monticello, Sullivan county, N. Y., daughter of Mr. and Mrs. Jacob Voehl, of Grove street, died at 2 o'clock this morning, at her home. Death was due to nervous prostration with which she had been afflicted for about one week. Mrs. Kulp was well-known here, where she lived for many years prior to going to Monticello. She is survived by her husband, a daughter, about twenty years of age, and a son about seven years old.

Conspicuous by His Absence.

Joseph Byrnes, an Elizabeth motorcyclist, who was arrested in the borough Sunday for failing to have a license number displayed and later released on his promise to appear in court Monday or Tuesday, has failed to do so. Chief Weiss sent word to him today that unless he presented himself by Friday morning he would be re-arrested on a State warrant.

—Use Daily Press want ads. They bring results.

BUILDING BOOM BEGINS ON A WEST END TRACT

The Plainfield Park Associates, of which Congressman Steven B. Ayers, of New York, is the president, has undertaken to develop its large tract of land in the southwestern part of the city and borough, and already the work of building houses has commenced on the end of the tract nearest to Clinton avenue. Henry L. Russell, a Westfield builder, who recently purchased thirty-five plots out of the three hundred or more in the tract, has started five high class houses costing from $5,000 to $15,000 each.

The Park Associates will conduct their first excursion from New York on Saturday afternoon, when it is expected that a large number of prospective buyers will visit the tract. John Fedderman, of Dunellen, yesterday received the contract for laying 30,000 ineal feet of concrete walk on Clinton avenue and the work of macadamizing the avenue is now being done by Mobus rBothers. A portion of the tract on each side of Green brook will be reserved for park purposes and possibly a lake may be built in the near future.

Among the stockholders of the company are Archibald Douglass, William H. Shepard and Evarts L. Prentiss, New York lawyers; Mayor N. B. Smalley and Dr. J. H. Cooley, of the borough.

Middlekauff's Administrator.

Jasper Cadmus, of North avenue, has qualified before Surrogate DeMond at Somerville as administrator of the estate of Ellsworth D. Middlekauff, of North Plainfield, who died without leaving a will. J. P. Powers, of Elizabeth, is the attorney for the estate.

The Society Novel.

"When does love begin?" murmured the heroine.

"That's easy," replied the hero. "When the author runs out of epigrams."

The regular monthtly meeting of the Missionary and Aid Society of Warren chapel will be held on Friday afternoon at 3 o'clock. It will be the last meeting of the season and plans will be made for the annual picnic in June. Mrs. McKelvey will preside. The executive committee of the society will meet at 2 o'clock.

The Watson, Stillman baseball club would like to hear from strong amateur teams, either home or traveling. Address G. M. Townley, care Watson, Stillman Company, Aldene, N. J.

Mrs. M. J. Elliott and daughter, of New York, are visiting Miss Rose Hook, of Watchung avenue.

Mr. and Mrs. Fred C. Lounsbury, Jr., of Carlton avenue, are parents of a girl, born to them on Sunday.

EXCURSION

DECORATION DAY OUTINGS

via New Jersey Central

MAUCH CHUNK

GLEN ONOKO AND THE SWITCHBACK

Round Trip Tickets **$1.50** Special train leaves Plainfield 9:18 a. m.

LAKE HOPATCONG

Special train leaves Plainfield 9:50 a. m. **$1.00** Round Trip Tickets

SUNDAY, MAY 28

And Every Sunday and Holiday

LAKE HOPATCONG

Special Excursion

Round Trip Tickets **$1.00** Special train leaves Plainfield 9:50 a. m

5 24 2 wf

YOUR DULL **Headaches**

Probably come from overstrained eye sight. Nine-tenths of the headaches are the direct result of eye trouble. Bring those troubles to us and let us prescribe for you.

All work guaranteed.

FREE EXAMINATION BY

Stiles & Co.

PHILADELPHIA EYE SPECIALISTS at 107 East Front Street, Every Thursday.

Hours 11:15 a. m. to 5 p. m.

MAYOR'S OFFICE, PLAINFIELD, N. J.

ORDER CONCERNING DOGS

Pursuant to Section 8 of "AN ORDINANCE CONCERNING DOGS," approved May 3, 1909," notice is hereby given that no dog shall be allowed to leave the premises of its owner or custodian unless securely confined upon a leash and accompanied by a person over the age of twelve years under a penalty not exceeding twenty dollars fine. This order shall remain in force until October 1, 1911.

5 24 6 GEORGE W. V. MOY, Mayor.

Fresh Poultry and Fresh Eggs.

We still have FRESH KILLED POULTRY; the same as usual. All dry picked and nicely cleaned. Our NEW LAID EGGS cannot be surpassed, either in FRESHNESS or FLAVOR, because no eggs are over three days old when delivered, and because our HENS are kept in a sanitary manner and DO NOT RUN AT LARGE. We deliver Tuesdays and Fridays. A trial is solicited. Drop us a card to call.

Grace Poultry Farm

Somerville, N. J.

Mr. and Mrs. H. C. Jenkins and family, of 143 DeLacy avenue, felt today for Ocean Grove, where they will spend the summer.

Stylish Coiffures for Summer

at the Hair Dressing Parlor of Mme. Brunelly. The latest head dress of the season made there. Mme. Brunelly has many years of experience in one of the most fashionable hair dressing parlors of New York, and her suggestions regarding coiffures and hair goods are worth investigation.

Cluster Puffs which eliminate the rats, are the most proper thing to wear in the summer. Cluster Puffs of light weight and of natural wavy human hair are in stock and are made to order at a very reasonable cost by

Mme. Brunelly

Masseuse, Manicurist, Hair Dresser

228 West Front St.

In the Sebring Bldg.

Mr. and Mrs. W. R. Chapman, of South Second street, left today for a brief visit with relatives in Connecticut. On Saturday they will leave for San Francisco, where they will make their future home.

ORGANIZED 1864

THE **FIRST NATIONAL BANK** OF PLAINFIELD.

A COMMERCIAL BANK WITH SAVINGS and SAFE DEPOSIT DEPARTMENTS.

FOUR PER CENT. INTEREST PAID ON SAVINGS ACCOUNTS.

John S. Lewis

Artesian Well Contractor.

Estimates Cheerfully Given.

Box 173,

Scotch Plains, N. J

Announcement!

ALBERTO BUCCINI

347 Fifth Ave., New York City

Respectfully announces that he is now ready to offer to the Plainfield public his new artistic ideas and the execution of work for the interior decorations of residences. He has just completed the decorations of Mr. R. A. Meeker's residence, at Belvidere avenue, Plainfield, to the full satisfaction of the owner. Mr. Buccini had also decorated many high class residences in New York City and New Jersey and is ready to submit references and credentials on request. Any resident contemplating to make his home more beautiful will do well to communicate or call at Buccini's Studios to inspect the kind of work that he produces. He would appreciate the privilege of estimating on any work that may be desired.

R. ISKRAUT, D.V.M.

VETERINARY SURGEON AND DENTIST

Member of the Royal Vet. College, Hanover, Germany.

HORSES, COWS, DOGS A SPECIALTY

Office: HEDDEN LIVERY,

118 East 4th St., Plainfield, N. J.

DAY AND NIGHT. TELEPHONE 114.

"AT THE FOUNTAIN" SPECIAL
Carmallow Sundas 20c Musa Sundas 15c
Soul Kiss Sundas 10c
AT THE CANDY CASE
ALLEGRETTI'S ADAMS' BOOTHS' CHOCOLATES
FROM 30c TO $1.25 PER BOX.
T. S. Armstrong
THE APOTHECARY Cor. Park and North Aves.

THE DAILY PRESS may be obtained from the following Newsdealers and Agents. 10c a week.

CITY.

Wagner & Moorhouse, The City Market, 125 North Ave.
E. M. Clevely.....157 North Ave.
Timbo & Co.....216 Watchung Ave.
W. C. Burns.....212 Watchung Ave.
Jos Moledesky.....247 West Front St.
Mrs. M. Jenson....657 West Fourth St.
Union News Co.....R. R. Station
J. C. Field, Jr.....411 Park Ave.
H. A. Laing.....149 W. Front St.
A. D. Mallison..Fourth and Liberty Sts.
M. Estil.....111 Park Ave.
Debele & Stahl.....112 Somerset St.
W. H. Olmstead....321 Watchung Ave.
T. A. Garthwaite..Cor. 4th & Watchung
J. Mottley..Cor. E. 3rd & Richmond Sts.

SUBURBAN.

Dunellen.....R. Peters
New Market..... Coriell
Bound Brook.....Union News Co.
Somerville.....Jacob Genert
Westfield....C. F. Wittke, A. E. Snyder
Westfield.....L. Glasser
Scotch Plains.....Frank Anson
South Plainfield.....Hamilton
Fanwood.....Frank Anson
Netherwood..... W. H. Olmstead

AMONG OUR NEIGHBORS

'PLAINS AND FANWOOD.

Guisseppi DeSonti, who was accused by Thomas Philan with stealing a watch and chain from Philan during the early part of last June, was discharged by Judge Touery, when arraigned for a hearing yesterday morning at 10 o'clock. DeSonti proved to the satisfaction of the court that he had found the watch. DeSonti gave up the property and the case was dismissed.

"School Days at Cranbury Corners," will be given by the young people of the Baptist church in the church parlors Friday night. The "Dill Pickles," "Perkins" and all the other kids have been rehearsing for several weeks under the direction of Martin A. Korf. A good time is assured all who attend.

The Ministers of the East New Jersey Baptist Association held an outing here yesterday. Automobile trips were enjoyed and the day put in in a social way. On their return supper was served by the ladies of the church.

Mr. and Mrs. Frank Carrona, who have been living in the Clark cottage, on Prospect avenue, have given up housekeeping and will board for a time in Plainfield.

There will be a confirmation service tomorrow afternoon at St. Mary's church, Stony Hill. A large class of boys and girls of the parish will be confirmed.

Henry Broadwell and daughters, the Misses Broadwell, of Newark, have been visiting Mrs. Augusta Miller, of Front street.

Mrs. Thomas Farrell, who has been detained at home for some time with an attack of pneumonia is convalescent.

The weekly prayer and praise meeting of the Baptist church will be held tonight in the church parlors.

DUNELLEN AND VICINITY.

Contractor John Fedderman received word yesterday that the Park Association of New York, had awarded him the contract to install 30,000 feet of concrete walk on Clinton avenue, North Plainfield. The job is one of the largest of the kind that has ever been given out in this section. The Park Association is a land company which is developing the property on Clinton avenue from Greenbrook to Greenbrook road.

The news that the New Market dam may be rebuilt by the Middlesex Water Company has been received with much pleasure by local people who were accustomed to enjoy the boating and fishing in the lake. Chas. Rogers boat livery has been sold to Philip Smith, of South Plainfield, but there is no doubt but what it would be replaced in the event of the water being restored.

The Borough Board of Education has secured Superintendent H. C. Krebs, of the North Plainfield schools, to deliver the address at the Whittier school commencement exercises next month.

Mr. Ducell and family, of New York, have taken possession of the Henry Wrage house on Walnut street.

The night gang at the Levering & Garrigues plant which was laid off last fall was resumed Monday night.

J. C. Dilts has added a handsome new carriage horse to his livery.

SOUTH PLAINFIELD.

The hose wagon belonging to the local department was damaged by striking the curb yesterday in returning from the fire but was quickly repaired by Wm. Hamilton.

Henry Watkins, whose home was destroyed by fire yesterday, has moved his effects to Edge Brook cottage on Lakeside avenue.

Preparations are being made for a carnival to be held on Decoration Day by the Baraca Class of the Baptist church.

Rev. J. F. Baldwin will celebrate mass at Sacred Heart church Thursday morning at 8:30.

The Baraca class met last night in the Baptist church.

Proctor's Great Comedy Show.

The big comedy show which will be offered at Proctor's theatre, tomorrow and the rest of the week, will equal the strong vaudeville bill enjoyed the first half of the week. Delphina and Delmora, the international travesty artists, will present one of the funniest burlesque musicals acts imaginable. Jim Weston & Co., will offer that amusing farce, "The Last Day at School," with a company of ten; Hilton & Bannon, will appear in the comedy, "The Battle of Too Soon;" Hughes & Logan will offer "McSweeney's Terrible Mistake," a burlesque boxing act, interspersed with the best life motion pictures.

A Preventative.

Barber—Did your mother say I was to give you a close crop?

Boy—No, but I got a teacher who pulls hair!—London Opinion.

WE ARRANGE LOANS
to the entire satisfaction of our customers and the RATE OF INTEREST charged is only SIX PER CENT. A YEAR. We also make a fair charge for services rendered in searching records, appraising security, etc. In addition to the privilege of making easy weekly or monthly payments, we also give a COPY of agreement, which shows amount advanced, number of payments, and discount.
HONORABLE DEALING and COURTEOUS TREATMENT.
HOUSEHOLD LOAN CO.,
148 E. FRONT ST., PLAINFIELD. NEW JERSEY.
Office Hours 8 a. m. to 6 p. m. Telephone 820-J.

AUCTIONEERS
WM. A. SCHORB & CO.,
Plainfield Second-hand Furniture Store.
Are prepared to conduct auctions of Household Goods, Real Estate or Personal Property; Prompt Service and Satisfaction Guaranteed; also dealers in second-hand furniture; we buy and sell everything.
120 Madison avenue, Jackson Building. 'Phone 1707-W.

$75 Fine Upright Pianos. Lowest prices and easiest terms. No agents. $95
No canvassers. No heavy rents and expenses. No annoying solicitations. Why pay agents enormous profit. Bargains guaranteed. NEW JERSEY PIANO CO., 315 W. Front St. Open Evenings. Terms to suit.

T. A. MOORE
UNDERTAKER
Office and Residence,
614 E. 6th St., 'Phone 741-R.

Watchung Express Co.
Incorporated.
120 Madison Ave. Tel. 1064-M-2
All Orders Promptly Attended To.

A. M. RUNYON & SON,
UNDERTAKERS.
402 Park Avenue. Telephone No. 40, Office open day and night. Office of Hillside Cemetery. New York office—50 Great Jones St. Tel. call 3345-Spring. New York Embalmers License—1226. New York Registered Licensed Undertaker No. 315.

Established 1872.
P. CASEY & SON.
UNDERTAKERS AND EMBALMERS
Office 116 Park Ave., Tel. 884-W. Res. 417 W. 3d St. Tel. 903-R. Office open day and night. N. Y. office 10 E. 22d St. Tel. 2034-Gramercy.

Chas. L. Stanley,
159 East Front St. 'Phone 928
Headquarters for choice Cut Flowers and Potted Plants. Floral design work a specialty.
33,000 feet of glass. South Ave.

DIED.

CLAWSON—On Tuesday, May 23, 1911, Amanda Langworthy, wife of Lewis T. Clawson, formerly of Westerly, R. I.

Services at the residence of her niece, Mrs. Asa F. Randolph, 525 Park avenue, on Thursday, May 25, at 3:30 p. m. Interment at Hillside. 5 23 2

L. L. MANNING & SON.
STEAM GRANITE WORKS.
Corner Central Ave. and West Front St. Opposite First Baptist Church

Classified Advertisements

Rates for advertisements under this heading one cent a word for first insertion, one half a cent a word for consecutive insertions of the same advertisement running for less than one month, one month, fifty cents a line (6 words to a line), double rate for advertisement set in capitals.

No advertisements received for less than ten cents.

Copy for death and marriage notices and classified advertising accepted up to 2:30 p. m.

THE DAILY PRESS is not at liberty to give any information regarding advertisements that require an address in care of this office. Persons answering these ads. should mail or leave answers as stated in advertisements.

HELP WANTED—FEMALE.

WANTED — SEAMERS, LACE RUNNERS AND FINISHERS; ALSO FEW LEARNERS; PAID WHILE LEARNING. INQUIRE RINK BUILDING, NAT LEVY & CO. 3 4 tf

WANTED—Two girls for general housework. 433 East Seventh street. 5 3 tf

CASH GIRLS WANTED. WOODHULL & MARTIN CO. 5 17 tf

WANTED—White girl for general housework. Apply 145 East Sixth street, before 6 p. m. 5 20 tf

WANTED—White girl about 20, to care for children. Apply afternoons. 248 East Ninth street. 5 22 tf

WANTED—Good pastry cook, must be A No. 1. Timbo's, North avenue. 5 23 tf

WANTED—Experienced waitress (white) in family of two; wages $25. Call at once Mrs. Keller's Agency, 22 Somerset place. 'Phone 1724. 5 23 2

WANTED—White girl for general housework, must be competent; references. 961 West Seventh street. 5 24 3

SALESLADY wanted. Debele & Stahl. 5 24 tf

WANTED—First class laundress. Apply 155 Crescent avenue. 5 23 3

WANTED—Colored woman for laundress. Apply 179 North avenue. 5 22 3

WANTED—Young girl to assist in waiting. McVey's Restaurant, 117 North avenue. 5 23 3

COOKS, waitresses and general houseworkers wanted at once; good wages, Mrs. Keller's Agency, 22 Somerset place. 'Phone 1724. 5 19 12

WANTED—Young girl to make herself generally useful; no washing or cooking. Call between 8 and 9 o'clock evenings 141 East Fifth street. 5 22 tf

HELP WANTED—MALE.

AUTOMOBILE foreman, must be a thorough automobile mechanic with experience in similar position; steady, married man preferred. Thompson's garage. 5 24 3

BOY to make himself generally useful around garage. Thompson's garage. 5 24 3

WANTED — Two young men, white, must understand gardening and care of horses. Call Mrs. Keller's Agency, 22 Somerset place. 'Phone 1724. 5 24 2

WANTED—A laborer; must be a good man and want work. Chas. Hand, 319 Watchung avenue. 5 22 3

SITUATIONS WANTED—FEMALE.

REFINED English woman wants place as children's nurse or companion for sick lady; excellent sewer; Plainfield reference. Call Mrs. Keller's Agency, 22 Somerset place. 'Phone 1724. 5 24 2

GIRL (greenhorn) wants work. 215 Muhlenberg place. 5 23 3

MONEY TO LOAN.

MONEY TO LOAN on bond and mortgage. Mulford, opposite depot 12 28 tf

TITLES abstracted for purchasers of real estate and bond and mortgage loans. Chas. J. McNabb, 209 North avenue. 2 18 tf

MONEY to loan on first mortgage. Lewis A. Clement, lawyer, Babcock building. 5 22 6

MONEY to loan on first bond and mortgage, in sums ranging from $1,000 to $5,000. J. V. E. Vanderhoef, care of Woodhull & Martin Co. 2 17 tf

I AM loaning money and want some good mortgages. D. Foster Updike. 5 17 tf

MONEY TO LOAN on bond and mortgage. Charles L. Moffett, attorney, Woodhull & Martin building. 6 9 tf

MONEY to loan on bond and mortgage. J. T. Vail. 4 9 tf

MORTGAGES placed on good security. Francis J. Blatz, West National Bank Building. 8 21 tf

$25,000 TO LOAN at 5 per cent in sums to suit, on good mortgages Elston M. French, 171 North avenue. 5 19 tf

SITUATIONS WANTED—MALE.

CARPENTER wants work; day or contract. 406 East Fifth street. 5 24 6

NEUMAN BROS.
GROCERS
ARE HEADQUARTERS FOR
VEGETABLES
Asparagus, Green Beans, Boston Lettuce, Tomatoes, Egg Plant, Celery, Cucumbers, Spinach, Radishes, Beets, Rhubarb.
Watchung Ave. and Fifth St. Telephone 760
Efficient and Rapid Delivery Service to All Parts of the City

MISCELLANEOUS.

STORE your furniture with the Plainfield Storage Company; reasonable rates. Orders left for moving vans. Nagle's, Front and Grove Sts. 1 7 tf

PHOTOGRAPHS taken in the home. N. S. Wardner, 610 Division St. 'Phone 100-W. 2 24 tf

FANCY dresses, shirtwaists, children's dresses, etc., neatly and quickly done. Mrs. Hall's Hand Laundry, 115 Madison avenue. Telephone 1581-W and wagon will call. 5 13 1mo

THE EXCHANGE, No. 325 West Front street. Tel. 901-R. Largest display in furniture, rugs, bedding and general household goods in the city. Cash or liberal credit. An honest man's promise to pay—that is all we ask 1 5 tf

BEFORE selling your furniture see Latourette, 326 West Front St. tf

H. H. BUTLER, D. V. S.—Pet animals a specialty. OFFICE AT GANDL'S Riding School, Kensington avenue, near Putnam. Telephone 194 (cut out for reference) 1 8 tf

P. H. LATOURETTE, auctioneer sales promptly attended to; satisfaction guaranteed. 326 West Front street. 1 18 tf

ROOMS AND BOARD.

GOOD accommodations; low rates; Boyce's Hotel, 97 Somerset St. tf

TWO rooms for light housekeeping, or roomers; all improvements. Call 124 Elmwood place. 5 13 tf

PLEASANT furnished room, all improvements, for lady. Address A. N., care Press. 5 18 6

DESIRABLE rooms with board, 303 East Seventh street. Mrs. L. Hellstrom. 2 25 tf

FURNISHED room with board; also table board. 406 East Fifth street. 5 24 12

TO LET—Furnished room with board; also table board. 440 West Front street. 'Phone 418-L. 4 29 1m

ONE large front room and one single room with board. Apply Mrs. A. L. Waldorf, 134 Crescent avenue. 4 15 tf

PLEASANT rooms, with board. 21 Sandford avenue. 3 14 tf

ATTRACTIVE room for couple; exceptional table. Mrs. Williams. 137 Crescent avenue 12 5 tf

FURNISHED rooms, light and airy, in nice neighborhood, near centre of town. 225 East Fifth st. tf

REAL ESTATE FOR SALE.

FOR SALE—At Somerville, N. J., 9-room house, part improvements, barn and fine chicken houses; lot 100x150; 5 minutes from depot. J. V. E. Vanderhoef, care Woodhull & Martin Co. 4 7 tf

JOHNSTON Drive bungalow lots for sale; ten minutes' walk from Somerset street trolley. Chas. J. McNabb, 209 North avenue. 5 20 1mo

GREATEST real estate bargain offered in Plainfield; nine houses for ten thousand five hundred dollars; only two thousand dollars cash required; balance on mortgage at five per cent; monthly rental one hundred and eight dollars; over 30 percent. for money invested after all expenses paid. J. T. Vail. 5 24 tf

CHOICE LOT for sale—Berkley Ave., Netherwood; 95 ft. front by about 235 deep. R. I. Richardson, Westfield, N. J. Phone 66-J. 10 8 tf eod

HOUSE for sale on Clinton avenue, a few minutes to depot; 8 rooms, bath, all modern improvements; fine condition; a bargain. Apply to J. V. E. Vanderhoef, care Woodhull & Martin Co. 5 8 tf

FOR SALE—Comfortable modern house, all conveniences, ample porches, garden, flowers, near station and trolley; price reasonable, terms to suit; might rent. 716 Carlton avenue. 4 29 tf

CHICKENS AND EGGS.

ROSE COMB Rhode Island Red and single comb white leghorn eggs for hatching; $1 a sitting; $5 a hundred. George Howard, Jr., South Bound Brook, N. J. 4 26 1mo

FOR RENT.

APARTMENT to let Jackson building. Inquire Fred Endress or Janitor. 12 17 tf

TO LET—Five rooms and bath on first floor; all improvements. Inquire 108 Central avenue. 3 29 tf

TO LET—8 room house, all improvements; also barn. Apply to Mrs. Kenyon, 134 Crescent avenue. Tel. 805. 4 21 tf

TO LET—New 7-room house; improvements; $22. Woodbine avenue. Emile Beys. 4 27 1mo

FOUR pleasant rooms to rent, on West Second street. Address M. W. H., care Daily Press. 4 21 tf

FOR RENT—Six room house, improvements; water, gas, tubs and toilet. Apply T. Callahan & Son, 300 Richmond street. 5 8 tf

APARTMENT for rent, 6 rooms and bath, centrally located; all light rooms; $18 per month. Inquire 317 West Front street. 5 23 2

FOR RENT—Furnished cosy modern cottage for summer; plenty shade; moderate terms to reliable small family. Address Cottage, Daily Press. 5 24 3

TO LET—Two apartments, 6 and 7 rooms; all modern improvements; Woodland Ave., 8 minutes from station. Call at new buildings, near Putnam Ave. 10 25 tf eod

TO LET—In most attractive location, 8-room house, just opposite Park avenue, one door from Ninth street; $25 per month; all improvements; lease. 821 College place. 5 23 3

FLOOR TO LET—Improvements. 47 Woodbine avenue. 5 23 tf

ROOMS TO LET—Water and gas, good condition. 323 Manson place. 5 22 3

TO LET—Four rooms, improvements; centrally located. Apply 607 Berckman street. 5 23 3

SEASHORE COTTAGES for rent; have about 400 all along the shore; take my cab and see some of them. D. Foster Updike. 159 North avenue. 'Phone 1907. 5 17 tf

WELL furnished, centrally located house for rent to small family from June 15 to Sept. 15; references required. Address Central, this office. 5 23 3

FIRST floor, four rooms, to let. 29 Harrison avenue. 5 22 6

TO LET—4 rooms, all improvements. Address Improvements, care Press. 5 20 6

FOR RENT—You would be surprised to know the number of houses that I have had listed for rent, my way, in the last few days. D. Foster Updike, the broker who works on the plan that my time is yours. 159 North avenue. 'Phone 1907. 5 10 tf

HOUSE 321 Park avenue; dwelling or business. John Manley, broker, 205 Park avenue. 5 3 tf

TO LET—Seven rooms, all improvements; hot water heat; $25. M. F. Gano, 142 North avenue. 4 21 tf

TO LET—Three rooms, all improvements. Thompson, 306 East Front street. 4 19 tf

APARTMENT to let; six rooms and bath; all improvements with steam heat. Inquire R. H. Keenan, 441 East Fifth street. 2 2 tf

LOST AND FOUND.

LOST—Tail light from automobile Saturday. Return to Marshall's Laundry. 5 22 3

FOUND—Pocketbook containing money; owner can have same by applying to T. Callahan and paying for advertisement.

LOST—Small black Dachshund dog, short legs, with brown markings. Reward return to 963 Central avenue; no questions asked 5 23 3

LOST—Thursday afternoon a diamond cluster pin. Reward will be given if returned to 996 Central avenue. 5 22 3

LOST—Commutation ticket, C. R. of N. J., between Bound Brook and New York. H. Fawcett, 105 Rockview avenue, Plainfield. 5 22 3

REAL ESTATE AGENTS.

EXTRA! EXTRA—Owing to the increased circulation of The Daily Press I presume I will be called upon to receive cut rates for advertising soon. But that is one of my secrets. Don't mention it. You known I like to write ads so well that when you bring your property to me, I shall ask you to take off your hat and leave a check for fifteen dollars for advertising. Shall use this paper and two others, and when you go to give me a check for commission I shall tell you to deduct the fifteen dollars that did the business! Of course, if signs sell your property, I will get left. I hope I will get left. D. Foster Updike, or my time is yours. 159 North avenue. 'Phone 1907. 5 19 tf

CONEY ISLAND—The first fellow who came to see the Park street, Brooklyn properties near Coney Island, that are to exchange for your property, did not care to go to Coney Island. I just told him that he could count the ties over. He went over and back and is now ready to take one. Now the thing is! Suppose you all go over without me and take one, how will I get to Coney Island? D. Foster Updike, or my time is yours, 159 North avenue, 'phone 1907.

MY TEXT—Old Colony Insurance Co., of Boston, Mass. This is the first time I ever knew myself to take off my hat to the word "Old" because it always looked like a jar to me, but in this case it sounds substantial. And the word Boston sounds like literary to me, or five o'clock teas. And five o'clock teas keep money in circulation for did you ever see one gown that would be literary to two teas That is what I want to do, keep money in circulation, only I want it to circulate my way. That is the reason I represent that word "Old." I insure anything but your life and that I want you to keep; but bring me your houses, and your literary automobiles. D. Foster Updike, 159 North avenue. 'Phone 1907. 5 22 tf

STRAIGHTBACK—There is a lot of straightback advertising, but who wants a straightback on a hot day? I use to be a pay advertiser. The art of advertising is not saying what you have to say because most people do not care anything about what you say than otherwise. It is saying something that the other fellow cannot forget. For instance yesterday I sold four houses made an appointment for Mr. Conover to show a farm in Hunterdon county today and two more this week; also have Mr. McDonough, our ice men, busy looking up houses for servants, on account of my not "forget" advertising. My reason for telling you all of this is: I do not like the penny a word column; I want an amusement column of my own in a cheaper part of the paper, so you can have more amusement for fifteen dollars. The fifteen dollars is my object, I do not care anything about the commission. Speaking about straightbacks, I use to be a Presbyterian, they called them straightbacks; when I left my country abode to live in the City of Trenton, it used to be the custom for some of the men to stand during prayer. I use to think it awful nice until one time I played peep. I saw all these men standing, looking all over the church. Will some one ask me what they stood for? In other words would they have been doing the same thing bumping their foreheads? Get in my amusement column. D. Foster Updike or my time is yours, 159 North avenue. 'Phone 1907 with check for $15. 5 24 4

SICK PEOPLE—I am worried about your pocketbook; for that reason I have built a house on Sumner avenue with better timber and better built than any millionaire's house you ever saw, whose pocketbook I am more worried about. This house has a sick room in it that will cure as many diseases as quack medicine. D. Foster Updike, or my time is yours. 159 North avenue. 'Phone 1907. 5 19 tf

THE STRIKE is over and I am glad of it for I am geting tired of seeing uncovered bricks in my sidewalls; there would have been a brick strike soon. Got in two desks, a dozen chairs, another typewriter and a stenographer yesterday. But I forget my cuspidors, but I guess my shoes are quite good. Guess who takes charge of my insurance and rental department? Will give you a hunt. Our father and uncles are the ice man; who could the ice man be? Will tell you something about him. I forget to ask him for a bond. He belongs to the church where the people are so loyal that they go whenever the bell rings. Glad ours don't ring so often Some are good enough to think it a nuisance anyhow. Had they come around I would have wanted two bonds. The gentleman who came down from Hunterdon county yesterday to take charge of my farm department had an accident to start with. The first man he met was our brother in the same business. The poor fellow never knew he was saying anything out of the way when the conversation led to his saying he sold over forty farms last year. The other fellow seems to think that I brought him down to look at farms, not sell them. I would not dare to tell you what I did last week. D. Foster Updike. 5 23 2

REAL ESTATE for sale, rent and exchange. Insurance in strong companies at lowest rates; money loaned on real estate. Thickstun & Emmons, 197 North avenue. tf

REAL ESTATE AGENTS.

JOHN G. McLAUGHLIN,
Real Estate
AGENT AND APPRAISER
Mortgages a Specialty
Charges Reasonable.
4 29 1mo 1058 Arlington ave.

GOOD NEIGHBORHOOD — The first one that came around to buy that $1,000 down, $28 per month house, had just two dollars and thirty cents. He wishes he missed me. I have been too modest to tell you that this house is in a good neighborhood, it is. It adjoins my residence. The neighbors there when there is trouble, do not send in their maids to see what can't be done, they send themselves in to see what can be done. Get in a good neighborhood. D. Foster Updike. 5 23 2

WANTED—Houses and lots for sale and to rent. R. D. Mathews, real estate agent. Office 134 Park avenue. 'Phone 893-W. 5 11 1m

THOSE desiring to own a farm should consult one who has been selling farms for years, and he is yours truly, William Henry Rogers, 136 Park avenue, Plainfield. tf

FOR SALE.

FOR SALE—For spring wear best qualities of ladies' and men's gloves, all shades, $1; extra $1.25; also a lot slightly damaged, 75 cents per pair. H. Texier, 58 Somerset street. 4 1 tf

AT MURRAY'S auction rooms everything has been reduced and selling fast now; only a few more days before removal and we must dispose of a large stock of goods. 5 24 4

FOR SALE—An upright Steinway piano, in splendid condition; mahogany case. Inspection can be made by appointment. Telephone 111-J. 5 19 6

PIANO FOR SALE — Concert grand upright, Standard make, used only few months; handsomely designed mahogany case; tone unsurpassed; practice pedal and all latest improvements; fully guaranteed; when new $450; will sacrifice, one-third cash to immediate purchaser. Call residence, 1309 Astor place, Plainfield. 'Phone 1306-J. 5 22 3

REMOVAL auction sale continued at Murray's auction rooms, Park avenue and Fourth street; tomorrow at 1:30 p. m. a large variety of goods must be disposed of before June 1.

FOR SALE—Am forced to sell 5,000 shares Harcuvar Copper Company stock for $150. Box 75, Little Rock, Arkansas. 5 23 1mo

FOR SALE—Quartered oak dining room furniture; 8 pieces, in first class order; price $45; cost $105. Apply 765 Kensington avenue.

FOR SALE—Old established fancy grocery business in Morristown; price $3,000; easy terms. Address Wm. C. Leek, 23 Chestnut street, Newark, N. J. 5 24 tf

FOR SALE—Desk, sewing machine, iron bedstead and other articles. Apply 716 Carlton avenue. 5 23 tf

AUTOMOBILE FOR SALE—Ford runabout, model R, with rumble seat, excellent condition; price low. Inquire Thompson garage. 5 23 2

OAK family refreigerator for sale, in good condition; cost $16.50; will sell for $10. Murray's auction room, Park avenue and Fourth street. 5 19 6

TOP soil, filling in stuff and concrete gravel for sale. Apply D. F. Dugan, 511 East Seventh street; Tel. 475-W. 4 4 tf

FOR SALE—Block wood and lumber at Apgar's saw mill on the David T. Kenney place, Scotch Plains, N. J. Address K. Apgar, Califon, N. J. 4 27 1mo

BUILDERS, ATTENTION — For sale, seasoned chestnut porch columns, all sizes, clothes poles, fence and tie posts. John Herrmann, 411 Somerset street, 'Phone 70-J. 5 5 1m

SOIL FOR SALE—'Phone evenings, 1827-J. 4 29 tf

OLD papers for sale; put up in packages of 100 copies for 10c. Apply at this office.

EMPLOYMENT AGENCY.

MURRAY'S Employment Registry, 226 E. Front street. Reliable help, moderate fees; temporary help at short notice. Near Y. W. C. A. Phone 666. 9 20 tf

EMPLOYMENT Agency, Mrs. Keller, 22 Somerset place, the oldest and most reliable (all nationalities). Phone 1724. 7 1 tf

FOR SALE OR TO LET.

FOR SALE OR RENT—65 Westervelt avenue, April 1. Address W. R. Crary, Liberty, N. Y. 2 16 tf

HOUSES for sale or rent; lots for sale; easy terms. Apply D. F. Dugan, 511 E. Seventh St. 9 26 tf

FOR EXCHANGE.

HOUSE and lot, central location, rented; will sell or exchange for free and clear lots. Address Owner, M. C., care Press. 2 1 tf

WANTED TO RENT.

WANTED—3 unfurnished rooms, centrally located. Address W. E. care of Press. 3 21 tf

COLLEGE HEAD AT 33.

John G. Bowman, President of Iowa University.

Well Known For His Work as Secretary of Carnegie Foundation. Has Been Successful Farmer and Journalist.

Iowa State university is to have one of the youngest college presidents in the world. John Gabbert Bowman, secretary of the Carnegie foundation, who is only thirty-three years old, has accepted the post offered to him when George E. MacLean sent his resignation to the Iowa state board of education.

Teacher, farmer, reporter, university instructor and secretary of a country wide educational foundation—these are the sources of an experience which, in the eyes of its trustees, qualify him to become the president of his home university.

It was in Iowa that Bowman was born, at Davenport, May 18, 1877, and received his early education. His father was a schoolteacher, but his two grandfathers chopped their way into the state with the first settlers. Each built his house on his allotment of so much lumber land, so much prairie and so much river and spent his life there.

Bowman's father, John R., died after a lifetime devoted to education in his home state. For thirty years he was pricipal of a grammar school in Davenport, which he finally left to take the post of superintendent of schools in the neighboring town of Lyons.

From high school John G. Bowman was admitted by certificate to Iowa State. At the end of his first year, finding that his family's finances could not readily stand the strain of completing his education, he decided to seek an opportunity to make himself at least partly self dependent. The desired opening he found in a district school near Walcott, fourteen miles from Davenport. There for nine months he was a country school teacher.

While experimenting in practical education he tried a little farming on the side. What money he saved he invested in hogs and corn. The result of planting this judiciously combined animal and vegetable crop was a harvest of cash almost sufficient to carry him through the rest of his college course.

With this capital and this experience he returned to the university, graduating with his original class in 1890. Crowding three years' work in this way into two, his education completed, Bowman was ready for permanent work. Early leanings toward the ministry, due largely to the influence of an uncompromising Presbyterian father, were temporarily succeeded by ideas of educational work. These were in turn displaced by a decision to go into journalism.

After two years spent on various newspapers he went to New York, where he studied at the Teachers' college of Columbia university. A little later we see him secretary of the Carnegie foundation, and it is here that he got his knowledge of the administration of higher educational institutions.

Bowman goes to a university which has more students than Princeton and ranks twenty-second among the institutions of higher learning in the country. It has 1,748 students, 165 instructors and property (including endowment) valued at $2,275,000. Apart from mere figures, what particularly makes the institution stand out among its sister institutions under state control is its tradition. The religious influence of its former minister-president, George MacLean, and the effect of college buildings, dignified and classical in style, combine to give to the university the asset known as "college atmosphere."

AN AUTO HARROW.

Another Self Propelling Agricultural Machine Added to the Already Long List.

Vienna.—The remarkable progress being made in the manufacture of agricultural implements is again demonstrated in an experiment conducted here recently with an automobile harrow.

Automobile plows and other machines used by the former in tilling

Demonstrating the Auto Harrow.

the soil are nothing new. This harrow, however, is an entirely new departure, and the success of the demonstration with it will no doubt make it an implement which in a short time will be universally used.

The Austrian minister of agriculture was present at the demonstration of the auto harrow and was very favorably impressed with it, expressing the opinion that a machine of this kind would be a great labor saver to farmers throughout the world.

The Stable-Keeper Telephones

"WHAT'S the number? All right, I'll send a carriage round at ten sharp. Good-bye."

Many orders come to the livery-stable keeper over the telephone.

Not only that, but he frequently has occasion to call for assistance from out of town.

A wedding or funeral may overtax his supply of hacks.

Time is short, but the Bell Telephone Service, with its local and long distance connections, saves the situation for the stable-keeper.

NEW YORK TELEPHONE COMPANY

Every Bell Telephone is the Centre of the System

208

BAMBERGER'S

THE ALWAYS BUSY STORE

MARKET & HALSEY STS.

Lawn Swings and Settees

It pay to buy good lawn swings and settees. These articles are subjected to more hard usage than almost anything we can call to mind. We sell the kind of swings and settees that withstand all sorts of knocks and bangs. We sell the kind you can use this season, next season and for many seasons. We sell the best. Fifth floor.

Children's Lawn Settees—Folding style, made of hardwood—strong and durable and braced throughout; natural finish; a large assortment of them at.....69c

Glidding Settees—Full size 4 passenger. Comfortable and easy running. Something different from the ordinary swing; finished in green. The price.....$12.50
Same kind with striped canvas awning.....$17.50

Comfort Swing Chairs—These chairs are made with all steel frames, black enameled striped duck seat, and adjustable back, conforming to any position of the body.....$3.98

Porch Swings—We have a large and complete assortment of porch swings, all made of selected stock and finished in weathered oak. Four sizes, at from.....$3.49 to $7.98

Lawn Tents—Palmetto style lawn tents in size 7x7 ft; made of extra good quality striped duck, complete with pole and ropes—strongly constructed, at.....$4.50

Lawn Settees—Strongly made lawn settes in folding style; natural finish, with red or green trimmings; well braced: 3½ feet, $1.00 and $1.25; 4 feet long, priced at $1.69; 4½ ft. long, price.....$1.93

"Priscilla" Lawn Swings—Splendidly constructed, of selected wood stock; natural finish, with red or green trimmings.
4-Passenger Swings.....$5.25
2-Passenger Swings.....$3.50

Tents for Campers—These tents are made in the very best manner, of fine quality white canvas duck; complete with poles. Sizes 7x7, 7x9, 8x10 and 10x12 feet.....$5.45 to $10.25

Camp Stools—Strong, well made and durable camp stools—good quality brown canvas seats with high wood backs; collapsible style; prices.....25c, 35c and 50c

Lawn Croquet—Eight ball croquet sets, of fine quality wood, with neat colored stripes; natural finish; complete in wooden case; prices from.....$1.00 to $5.00

Lawn Tennis Outfits—We carry complete lines of Wright & Ditson's tennis racquets, nets, balls, poles and markers; racquets at prices from.....$1.50 to $7.98

"New England" Lawn Swings—Made of fine selected stock, natural finish, red or green trimmed; best construction.
4-Passenger Swings.....$7.98
2-Passenger Swings.....$3.98

L. BAMBERGER & CO.

NEWARK, N.J.

GO TO

GEORGE A. SCHEELEIN & CO.'S

for Fresh Jersey Meats and Poultry; also Fresh Jersey Vegetables. Extra Low Prices for Cash.

104 North Av., cor. Park. Tel. 463-R

VIEBROCK'S GROCERY,

(FORMERLY R. W. BARNES)

217 PARK AVENUE

Fruits, Vegetables, Delicatessen, and everything found in a well stocked Grocery Store. Prompt service, prices reasonable.

'Phone 1519-W HENRY VIEBROCK

A large assortment of LION SHIRTS at $1.00

A large assortment of HOSIERY for Men, Women and Children at

Putnam & De Graw's

PAINTERS AND DECORATORS.

AGENTS FOR

LIKE TILE

The Sanitary Wall Covering.

WOOD KRUSTA

Aorochrome Washable Wall Decoration.

Interior Decoration a Specialty

Woolston & Buckle

Painters and Decorators,

145 North Avenue.

THE REASON

I have the confidence of the public is because I never take a contract at a figure too low to enable me to do the work properly and give permanent satisfaction to the customer. It may cost you a little more in the beginning, but a great deal less in the end.

James C. Hansen

Decorator, Paper Hanger & Painter
Dealer in Wall Paper, Paints, Oils, Glass, &c., &c.

141 East Front St. Tel. Call 846

TERRY BROS.

Painters & Paperhangers

Formerly with Woolston & Buckle

PAPERHANGING A SPECIALTY.

Tels. 64J—1715W 10 Linden Ave.

JOHNSON BROTHERS

Painters & Decorators

First Class Work Guaranteed.

408 East Fifth St.

Formerly 312 East Third St.

M. WARREN

PAINTER, DECORATOR and PAPERHANGER

58 SOMERSET ST.,

opposite Sangerbund Hall

New Jersey Central

TRAINS LEAVE PLAINFIELD.

For New York—2.10, 3.41, 5.41, 5.36, 6.00, 6.27, 6.55, 7.25, 7.28, 7.45, 7.46, 7.55, 7.59, 8.12, 8.30, 8.36, 8.43, 9.29, 9.59, 10.11, 11.00, 11.52 a. m., 12.00, 12.36, 1.11, 1.25, 2.32, 2.41, 3.11, 3.48, 4.12, 4.40, 5.45, 6.29, 6.40, 7.33, 8.27, 9.27, 9.39, 10.15, 10.36, 11.28 p. m. Sunday—2.10, 3.41, 5.41, 7.23, 7.58, 8.52, 9.34, 9.42, 10.37, 11.52 a. m., 12.40, 1.11, 1.24, 2.01, 2.41, 3.11, 3.24, 4.29, 5.41, 6.35, 6.48, 8.13, 8.27, 8.35, 9.42, 10.28, 10.36 p. m.

For Newark—5.36, 6.27, (7.05 through train to Newark), 7.46, 8.36, 9.29, 10.11, 11.00 a. m., 12.00, 12.36, 1.25, 2.32, 3.11, 4.12, 4.40, 5.45, 6.29, (7.10 through train to Newark), 7.33, 8.27, 9.39, 10.36 p. m. Sunday—7.23, 8.52, 9.34, 10.37 a. m., 12.40, 2.01, 2.41, 3.24, 4.29, 5.41, 6.48, 8.13, 9.42, 10.36 p. m.

For Easton Bethlehem, Allentown and Mauch Chunk—5.18, *8.17, 9.43, 11.19 a. m., 2.00, 5.21, 5.43, (6.38 p. m., Easton only). Sunday—5.45, 10.26 a. m., 1.58, 5.43, 7.05 p. m.

For Wilkes-Barre and Scranton—5.18, 9.43 a. m., 5.43 p. m. Sunday—5.45, 10.29 a. m., 5.43 p. m.

For Long Branch and Asbury Park, etc.—3.41, 8.11, 10.55 a. m., 1.27, 3.48, 4.43, 5.53, 8.27, 11.28 p. m. Sunday—8.52 a. m., 3.24, 8.13, p. m.

For Lakewood and Atlantic City—3.41, 9.29 a. m., (12.36 Saturdays only), 1.25, 3.11, Sunday—(7.58 Lakewood only), 9.42 a. m., 2.01 p. m.

For Philadelphia—7.03, 7.39, 8.45, 9.03, 10.43, 11.48 a. m., 12.42, 2.17, 2.45, 5.13, 6.44, 7.42, 8.47, 9.46, 10.48 p. m., 1.20 night. Sunday—8.45, 9.56, 10.43, 11.42 a. m., 12.42, 1.44, 2.45, 3.42, 4.38, 4.55, 6.38, 6.44, 7.42, 8.47, 9.46, 10.54, 11.54 p. m., 1.20 night

For Baltimore and Washington. Daily—8.45, 10.43 a. m., 12.42, 2.45, 6.44, 7.42 p. m.

*Except Mauch Chunk.

W. G. BESLER, Vice-Pres. & Gen. Mgr. W. C. HOPE, G. P. A.

5 22 11

W. W. WARNOCK'S

New Bakery

Cor. North and Park Aves.

HOME-MADE BREAD, ROLLS, BISCUITS, DELICIOUS PIES, FANCY CAKES AND SPECIALTIES. :: :: ::

Telephone 209

JOHN WIRTH

(Successor to Henry Liefke.)

BAKERY AND CONFECTIONERY

201-203 West Front St. Tel. 728

Orders delivered at short notice

Hodge's Pharmacy.

Y. M. C. A. Building.

BELLE MEAD SWEETS.

Telephone 62.

A. H. ENANDER

Sanitary Plumbing, Gas Fitting, Steam and Hot Water Heating.

Contractor for Sewer Connections.

125 WATCHUNG AVE.

Hoagland's Express

Careful Furniture Moving

Experienced and Competent Men.

Office 205 Park Av. Tel. 833-w

Home Tel. 648-L.

HENRY WIERENGA

Residence 'Phone 517-3.

Furniture, Freight, Baggage, Express and Rigger.

PIANO MOVING A SPECIALTY.

Arrival and Departure of Mails.

Plainfield Postoffice.

June 15, 1911

NEW YORK MAILS. Arrive—6.30, 8.00, 8.40, 11.45 a. m., 1.30, 2.30, 5.00, 5.30, 8.30 p. m., 12 midnight. Close—6.30, 8.00, 9.00, 10.30 a. m., 12.10, 2.00, 3.50, 6.00, 7.10, 7.45, 9.00 p. m.

SOMERVILLE AND EASTON. Arrive—8.40, 10.00 a. m., 12.30, 3.15, and 7.00 p. m. Close—6.30, 8.00 a. m., 12.35, 1.30, 4.30, 5.00 p. m.

PHILADELPHIA—Direct. Arrive—6.30, 8.00, 8.40, 11.45 a. m., 12.30, 2.30, 7.00 p. m. Close—6.30, 11.30 a. m., 12.35, 2.00, 3.50, 6.50, 9.00 p. m.

THROUGH FAST MAIL FOR EAST. Close—12.10, 3.50, 7.10 p. m.

DIRECT THROUGH FAST MAIL FOR WEST. Close—6.30, 11.30 a. m., 1.30, 5.00 and 9.00 p. m.

DIRECT SOUTHERN MAILS. Close—6.30 a. m., 12.35, 2.50, 6.50 and 9 p. m.

PENNSYLVANIA, West of Easton. Close—6.30 a. m., 1.30, 7.45 p. m.

ELIZABETH—Direct. Arrive—8.00, 8.40, a. m., 1.30, 2.30, 5.30 p. m. Close—8.00 9.00, 10.30 a. m., 12.10, 2.00, 6.00, 9.00 p. m.

NEWARK—Direct. Arrive—8.00, 8.40 a. m., 7.30, 2.30, 5.30 p. m. Close—6.30, 8.00, 9.00, 10.30 a. m., 12.10, 2.00, 3.50, 5.30, 6.00, 9.00 p. m.

WATCHUNG. Arrive—1.00, 6.45 p. m. Close—9.00 a. m., 5.30 p. m.

WARRENVILLE. Arrive—1.00 p. m. Close—9.00 a. m.

SUNDAY MAILS. Office open from 9.30 to 10.30 a. m.

Mail closes at 6.15 p. m.

E. H. BIRD, P. M.

Advertisements

—FOR—

New York Herald, World, Times, Sun, Journal, Telegram, American, Brooklyn Eagle,

—and—

Newark Evening News Received at

The Daily Press

AT REGULAR OFFICE RATES.

Notice to Dog Owners

The time limit for issuing dog licenses expires on

SATURDAY, MAY 20, 1911

After which date arrests will be made of those harboring unlicensed dogs.

All dog owners are notified to obtain licenses for their dogs on or before

SATURDAY, MAY 20, 1911

5 16 10 P. S. KIELY, Chief of Police.

SMALLEY BROS.

147 North Avenue.

BUTCHERS

CHOICE MEATS. GAME IN SEASON.

ROASTING AND BROILING CHICKENS A SPECIALTY.

Orders called for and delivered. Telephone 88-A.

PLAINFIELD WINDOW CLEANING CO.

H. MERSTRICH, Prop.

Stores, Offices, Private Residences, New Buildings, Cleansed, Scrubbed and Oiled. Office, 145 East Front Street. Tel. 864-J.

FRANK NEIDIG'S

LINCOLN MEAT MARKET

Fine Meats, Vegetables, Oysters and Heinz's "57."

94 Somerset St.

Telephone—781.

E. B. Maynard's

Tonsorial Parlors. Electrical Massage for face and hair. First-class work. Children's Hair Cutting a Specialty. Tel. No. 754-R.

141 NORTH AVENUE.

Leland Manning

MASON AND BUILDER.

Estimates Furnished. Jobbing a Specialty.

1120 Myrtle Avenue Tel. 347-J

CHAS. KEIDERLING

FURNITURE PACKER.

Furniture, Trunks, Pictures, China, Glass and Bric-a-Bras Packed and Crated for Storage and Shipping. Storage Rooms to Let.

Tel. 559-J 258 E. Front St.

FURNITURE,

OIL CLOTHS,

STOVES, ETC.

LOUIS KADESH

23 Somerset Street

THIS MEANS YOU

may save, in addition to getting superior wares, from 5c to 15c on purchases by selecting the Royal Talcum, Tooth and Foot Powders, Royal Shaving Sticks and Royal Shaving Soap Powder, Royal Silver Polish and Royal Face Powder, in twenty leading stores of Plainfield. Samples of Royal Tooth Powder and Royal Violet Talcum of dealers on request. Royal products will not disappoint you. Allen Pharmacal Co., Plainfield, N. J.

L. Moraller & Son,

Watchmakers and Jewelers, Watches, Clocks and Jewelry.

Fine Watch and Clock Repairing a Specialty.

219 Park Ave., Plainfield, N.J.

NEWPORT

Coal and Gas Range

—a modern kitchen convenience that housewives will be quick to appreciate.

Embraces every good feature of the regular single oven "Newport," with the added capacity of the gas attachment.

This is one of the greatest improvements ever brought out by the

BOYNTON FURNACE CO.

It nearly doubles the cooking capacity of the range, as both coal and gas may be used at the same time if desired. Besides, this handy range gives, in compact form, both a winter necessity and a summer convenience. It solves the "cook stove" problem. Ask your dealer to show you this best of all combination ranges—the "Newport."

Made by

BOYNTON FURNACE CO.

37th St. near Broadway, New York

Bridgeport Standard Prepared Paint IS

Economical

The Paint that Lasts

THIS illustration will give a fair idea of the difference there is in prepared paints. That kind whose price is low per gallon will "cover" a given area indifferently well, or "cover" only part of the work that you have to do.

On the other hand, **Bridgeport Standard Prepared Paint**, because of its covering quality; because of its inherent goodness; because it is made right, will "cover" the entire surface to be painted and do it to your entire satisfaction.

Its price per gallon may be a trifle more, but when you measure it against the job, and against the time it will last, as compared to inferior kinds, it is many dollars cheaper in the end.

It is merely a question of whether you want to buy paint whose only recommendation is that it is cheap, or whether you want to buy **Bridgeport Standard Prepared Paint** "made up to a standard, not down to a price."

JAMES C. HANSEN,

141 Front St., Plainfield, N. J.

Write us or tear out this Ad as a reminder, and the next time you are near our store drop in and let us give you some interesting facts about paint.

IF there is anything needed to make your automobile trip more enjoyable, say in the line of an electric horn, which by the way is very useful in the country, or any of the other small supplies, give us a call and the probability is we have just what you want.

Plainfield Auto Tire Co.

407 Watchung Ave.

Parquet and Hardwood Floors.

Old Floors Refinished

GEO. E. WATT

150 North Ave. Tel. 333-w

McCULLOUGH'S STEAM MILL.

11 Steiner place. North Plainfield, N. J.

R. H. McCULLOUGH, Prop.

Sash, Blinds, Doors, Mouldings, Scroll Sawing, Turning, etc.

Estimates cheerfully furnished.

Central R. R. News Stands.

You can get it at the C. R. R. News Stands, both depots. Plainfield Daily Press and Elizabeth Journal on sale at both stands. Philadelphia Morning, Evening and Sunday Papers. Largest assortment of Magazines and Weekly Papers in the city. Back numbers procured. Brooklyn Papers, English Publications. Daily and Sunday Papers delivered. Orders left at stand receive prompt attention. Open Sundays.

Cedar Posts & Bean Poles

KINDLING AND GRATE WOOD.

Prompt deliveries. Orders received at 89 SOMERSET STREET.

JOHN MOBUS

P. O. Box 320. Telephone 19-F-42

AN OWL STORY.

Showing the Tyranous Effect of Habit Upon This Most Singular Bird.

An English publication tells this interesting story of an owl:

A vague figure appeared out of the clouds, traveling against the wind toward the spire and looking more like a ragged piece of newspaper whirled about the heavens than any living thing. It was a white owl, and after watching him for some time I came to the conclusion that he was trying to get to the vane of the spire. A very idle ambition it seemed, for, although he succeeded again and again in getting to within a few yards of the point aimed at, he was on each occasion struck by a fresh violent gust and driven back to a great distance, often quite out of sight in the gloom. But presently he would reappear, still struggling to reach the vane. A crazy bird!

But I could not help admiring his pluck and greatly wondered what his secret motive in aiming at that windy perch could be. And at last, after so many defeats, he succeeded and grasped the metal crossbar with his crooked talons. The wind with all its fury could not tear him from it, and after a little flapping he was able to pull himself up, and then, bending down, he deliberately wiped his beak on the bar and flew away.

This, then, had been his powerful, mysterious motive—just to wipe his beak, which he could very well have wiped on any branch or barn roof or fence and saved himself that tremendous labor. This was an extreme instance of that tyrannous effect of habit on a wild animal. Doubtless this bird had been accustomed after devouring his first mouse to fly to the vane, where he could rest for a few minutes, taking a general view of the place, and wipe his beak at the same time, and the habit had become so strong that he could not forego his visit even on so tempestuous an evening.

THE FOREST PEOPLE.

A Curious Scotch Settlement In the Heart of France.

Attention has been called in France to a little British settlement which still exists in the very heart of the country not far from Bourges, in the province of Berry. Its inhabitants have received the name Foretains, or forest people. Their history is a curious one.

In recognition of the services which John Stuart, constable of Scotland, rendered to the French nation one of its kings, Charles VII., 500 years ago granted him a park in the forest of Hautebrune and subsequently gave the Scotchmen whom he settled there the right also of feeding pigs and cutting wood in the adjacent royal forest of Allogny. They also were exempted from the payment of general taxes, salt tax or the dues levied by the neighboring town of Bourges, and finally a royal magistrate was appointed for their special benefit.

This magistrate used to sit booted and spurred, with his sword by his side, and for many years his decisions were given without appeal not only in all civil but in criminal cases as well which affected the proprietors or humbler inhabitants of the forest.

The Scotchmen cleared the forest of its old trees and planted instead orchards and then invited others of their countrymen to come and join them. Since then they have preserved something of their Scotch origin as well as their lofty, stalwart, active and vigorous form. They cultivate both beards and whiskers and both in accent and peculiarities of speech show their descent.

In dress they only differ from the inhabitants about them by wearing long leggings with spurs attached. Many of the names are Scotch or English, such as Talbot, Cromwell, Halliday and Godwin.—Brooklyn Eagle.

Going the Wrong Way.

A self conscious and egotistical young clergyman was called to a church in a small town in upper New York. After his first service the youthful minister asked one of the deacons, a big hearted but extremely plain spoken old fellow, what he thought of "this morning's effort."

The deacon was silent a few moments before replying. Finally he said:

"Well, I'll put it to ye in a kind of parable. It reminded me of Tom Dorgan's fust deer hunt, when he was green. He follered the deer's tracks all right, but he follered 'em all day in the wrong direction."

Love and a Shining Mark.

Percy—I came to ask you for the hand of your daughter.

Goldrox—Which one?

"Why, Elsie!"

"Oh, she's in school yet! She wouldn't think of such a thing."

"Well, Ethel, then."

"Oh, Ethel is too young!"

"Then give me Mary in marriage. She's old enough."

"Oh, yes; Mary is old enough to know better!"—Yonkers Statesman.

Practical View.

"So you believe in marrying for love?" asked the innocent maid.

"Yes, to a certain extent," replied the fair widow, "but marrying for love without a side issue of bread and butter is like sipping the froth from a glass of soda water."—Chicago News.

Literal.

Mistress—Do you clean rooms with alacrity? Applicant—I gin'rally prefers patent sweepers, mum.—Baltimore American.

The House of the Whispering Pines

By ANNA KATHARINE GREEN

Copyright, 1910, by Anna Katharine Rohlfs

Sobs, cries, veiled faces, then silence in the courtroom too. It was broken but by one sound—a heart-rending sigh from the prisoner. But nobody looked at him, and nobody looked at me. Every eye was on the face of this young girl whose story bore such an impress of truth and yet was so contradictory of all former evidence. What revelations were yet to follow? It would seem that she was speaking of her sister's death.

But her sister had not died that way; her sister had been strangled. Could this dainty creature, with beauty scarred and yet powerfully triumphant, be the victim of a hallucination, or did she seek to mislead justice and to conceal truth?

At a question from Mr. Moffat she spoke again, and we heard her say:

"Yes, she died that way, with her hands in mine. There was no one else by. We were quite alone."

That settled it, and for a moment the revulsion of feeling threatened to throw the court into tumult.

"Can you fix the hour of this occurrence?" Mr. Moffat asked. "In any way can you locate the time?"

"No, for I did not move at once. I felt tied to that couch. I am very young, and I had never seen death before. When I did get up I hobbled like an old woman and almost went distracted, but came to myself as I saw the note on the floor—the note I was told to burn. Lifting it, I moved toward the fireplace, but got a fright on the way and stopped in the middle of the floor and looked back. I thought I had heard my sister speak.

"But the fancy passed as I saw how still she lay, and I went on after awhile and threw the note into the one small flame which was all that was left of the fire. I saw it caught by a draft from the door behind me and go flaming up the chimney.

"Some of my trouble seemed to go with the note, and I lifted a pillow from the window seat near by and covered her face. I must have done more. I must have covered the whole lounge with pillows and cushions, for presently my mind cleared again, and I recollected that it was something about the poison. I was to put the vial in her hand—or was I to throw it from the window? Something was to be thrown from the window—it must be the vial. But I couldn't lift the window, so, having found the vial standing on the table beside the little flask, I carried it into the closet where there was a window opening inward, and I dropped it out of that and thought I had done all. But when I came back and saw Adelaide's coat lying in a heap where she had thrown it I recalled that she had said something about this, but what I didn't know. So I lifted it and put it in the closet—why I cannot say. Then I set my mind on going home.

"But there was something to do first—something not in that room. It was to telephone the police. I seized the receiver, and when central answered I said something about the Whispering Pines and wanting help. This is all I remember about that.

"Some time afterward—I don't know when—I was stumbling down the stairs on my way out. I had gone to—to the room again for my little bag, for the keys were in it, and I dared not leave them. But I didn't stay a minute, and I cast but one glance at the lounge. What happened afterward is like a dream to me. I found the horse, the horse found the road, and some time later I reached home. As I came within sight of the house I grew suddenly strong again. The open stable door reminded me of my duty, and, driving in, I quickly unharnessed Jenny and put her away. Then I dragged the cutter into place and hung up the harness. Lastly I locked the door and carried the key with me into the house and hung it up on its usual nail in the kitchen. I had obeyed Adelaide, and now I would go to my room. That is what she would wish. But I don't know whether I did this or not. My mind was full of Adelaide till confusion came, then darkness and then a perfect blank."

She had finished; she had done as she had been asked; she had told the story of that evening as she knew it from the family dinner till her return home after midnight, and the mystery of Adelaide's death was as great as ever.

"Mr. District Attorney, the witness is yours," said Mr. Moffat.

Mr. Fox at once arose. The moment was ripe for conquest. He put his most vital question first:

"In all this interview with your sister did you remark any discoloration on her throat?"

The witness' lips opened. Surprise spoke from her every feature. "Discoloration?" she repeated. "I do not know what you mean."

"Any marks darker than the rest of her skin on her throat or neck?"

"No. Adelaide had a spotless skin. It looked like marble as she lay there. No; I saw no marks. I do not know what you allude to."

"Did you hold your sister's hands all the time she lay dying, as you thought, on the lounge?"

"Yes, yes."

"How was it when you let go of them? Where did they fall then?"

"On her breast. I laid them down softly and crossed them. I did not leave her till I had done this and closed her eyes."

"And what did you do then?"

"I went for the note to burn it."

"Miss Cumberland, in your direct examination you said that you stopped still as you crossed the floor at the time, thinking that your sister called, and that you looked back at her to see."

"Yes, sir."

"Were her hands crossed then?"

"Yes, sir; just the same."

"And afterward, when you came from the fire after waiting some little time for courage?"

"Yes, yes. There were no signs of movement. Oh, she was dead—quite dead."

"No statements, Miss Cumberland. She looked the same, and you saw no change in the position of her hands?"

"None. They were just as I left them."

"Can you say she did not clutch or grip her throat during any of this time?"

"Yes, yes. I couldn't have forgotten it if she had done that. I remember every move she made so well. She didn't do that."

"When, after telephoning, you returned to the room where your sister lay you glanced at the lounge?"

"Yes; I could not help it."

"Was it in the same condition as when you left—the pillows, I mean?"

"I—I think so. I cannot say. I only half looked. I was terrified by it."

"Can you say they had not been disturbed?"

"No. I can say nothing. But what does"—

"Only the answer, Miss Cumberland. Can you tell us how those pillows were arranged?"

"I'm afraid not. I threw them down quickly, madly just as I collected them. I only know that I put the window cushion down first. The rest fell anyhow. But they quite covered her—quite."

"Hands and face?"

"Her whole body."

"And did they cover her quite when you came back?"

"They must have— Wait—wait! I know I have no right to say that, but I cannot swear that I saw any change."

HER STRENGTH HAD GIVEN WAY.

"Can you swear that there was no change—that the pillows and the window cushion lay just as they did when you left the room?"

"No."

At the next moment she was in Dr. Carpenter's arms. Her strength had given way for the time, and the court was hastily adjourned to give her opportunity for rest and recuperation.

CHAPTER XXVI.

"WERE HER HANDS CROSSED THEN?"

WHEN I left the courtroom with the other witnesses I noticed a man standing near the district attorney. Afterward I heard that he was Sweetwater, the detective from New York who had had so much to do in unearthing the testimony against Arthur.

I left him talking to Mr. Fox and later received this account of the interview which followed between them and Dr. Perry.

"Is this girl telling the truth?" asked District Attorney Fox as soon as the three were closeted and each could speak his own mind. "Doctor, what do you think?"

"I do not question her veracity in the least."

"You believe that she burned herself intentionally?"

"I wouldn't disbelieve it—you may think me sentimental; I knew and loved her father—for any fortune you might name."

Mr. Fox turned to Sweewater. "And you?"

"Mr. Fox, have you those tongs?"

"Yes, I forgot. They were brought to my office with the other exhibits. I attached no importance to them, and you will probably find them just where I thrust them into the box marked 'Cumb.'"

They were in the district attorney's office, and Sweetwater at once rose and brought forward the tongs.

"There is my answer," he said, pointing significantly at one of the legs.

The district attorney turned pale and motioned Sweetwater to carry them back. He sat silent for a moment and then showed that he was a man.

"Miss Cumberland has my respect," said he.

Finally Mr. Fox turned to Dr. Perry and put the question:

"You are satisfied with your autopsy? Miss Cumberland's death was due to strangulation and not to the poison she took?"

"That was what I swore to and what I should have to swear to again if you placed me back on the stand. The poison, taken with her great excitement, robbed her of consciousness, but there was too little of it or it was too old and weakened to cause death. She would probably have revivied in time, possibly did revive. But the clutch of those fingers was fatal; she could not survive it. It costs more than you can ever understand to say this, but questions like yours must be answered. I should not be an honest man otherwise."

To the relief of all Carmel was physically stronger than we expected when she came to retake the stand in the afternoon. But she had lost a little of her courage.

Mr. Fox kept nobody waiting. He asked:

"Miss Cumberland, in your account of the final interview you had with your sister you alluded to a story you had once read together. Will you tell us the name of this story?"

"It was called 'A Legend of Francis I.' It was not a novel, but a little tale she found in some old magazine. It had a great effect upon us. I have never forgotten it."

"Can you relate this tale to us in a few words?"

"I will try. It was very simple. It merely told how a young girl marred her beauty to escape the attentions of the great king and what respect he always showed her after that, even calling her sister."

"While you were holding your sister's hands in what you supposed to be her final moments, did you observe whether or not she still wore on her finger the curious ring given her by Mr. Ranelagh and known as her engagement ring?"

"Yes. I not only saw it, but felt it. It was the only one she wore on her left hand."

Mr. Fox pressed his advantage.

"And when you rose from the lounge and crossed your sister's hands?"

"It was still there. I put that hand uppermost."

"And left the ring on?"

"Oh, yes; oh, yes!" Her whole attitude and face were full of protest.

"So that, to the best of your belief, it was still on your sister's finger when you left the room?"

"Certainly, sir; certainly."

There was alarm in her tone now. She was beginning to see that her testimony was not as entirely helpful to Arthur as she had been led to expect.

"Can you say whether you noticed any especial chill in the hall when you went out to telephone?"

"I don't remember. I was almost insensible."

"But you do remember having shut the door behind you?"

"Yes."

An open window in the hall—that was what he was trying to prove—open at this time. From the expression of such faces of the jury as I could see I think he had proved it. The next point he made was in the same line. Had she, in all the time she was in the building, heard any noises she could not account for?

"Yes; many times."

"Can you describe these noises?"

"No; they were of all kinds. The pines sighed continually. I knew it was the pines, but I had to listen. Once I heard a rushing sound—it was when the pines stopped swaying for an instant—but I don't know what it was. It was all very dreadful."

"Was this rushing sound such as a window might make on being opened?"

"Possibly. I didn't think of it at the time, but it might have been."

"From what direction did it come?"

"Back of me, for I turned my head about."

"Where were you at the time?"

"At the hearth. It was before Adelaide came in."

"A near sound or a far?"

"Far, but I cannot locate it—indeed, I cannot. I forgot it in a moment."

"But you remember it now?"

"Yes."

"And cannot you remember now any other noises than those you speak of? That time you stepped into the hall—when your teeth chattered, you know—did you hear nothing then but the sighing of the pines?"

She looked startled. Her hands went up, and one of them clutched at her throat; then they fell, and slowly, carefully, like one feeling his way, she answered:

"I had forgotten. I did hear something—a sound in one of the doorways. It was very faint—a sigh—a—a—I don't know what. It conveyed nothing to me then and not much now. But you asked, and I have answered."

"You have done right, Miss Cumberland. The jury ought to know these facts. Was it a human sigh?"

"It wasn't the sigh of the pines."

"And you heard it in one of the doorways? Which doorway?"

"The one opposite the room in which I left my sister."

"The doorway to the large hall?"

"Yes, sir."

Oh, the sinister memories! The moments which I myself had spent there

"ARE YOU READY TO SWEAR YOU DID NOT HEAR A STEP?"

—after this time of her passing through the hall, thank God!—but not long after. And some one had been there before me! Was it Arthur?

Carmel being innocent, who could be guilty but he? I knew of no one. The misery under which I had suffered was only lightened, not removed.

"Miss Cumberland, are you ready to swear that you did not hear a step at that time or see a face?"

"Yes, sir."

"That you only heard a sigh?"

"A sigh, or something like one."

"You went right on?"

"Immediately."

"Entering the telephone room?"

"Yes."

"The door of which you shut?"

"I do not know. I must have, but I"—

"Never mind explanations. You do not know whether you shut it or whether some one else shut it?"

"I do not."

The words fell weightily. They seemed to strike every heart.

"Miss Cumberland, you have said that you telephoned for the police."

"Yes, for help."

"You were some minutes doing this, you say?"

"I have reason to think so, but I don't know definitely. The candle seemed shorter when I went out than when I came in."

"Are you sure you telephoned for help?"

"Help was what I wanted—help for my sister. I do not remember my words."

"And then you left the building?"

"After going for my little bag."

"Did you see any one then or hear any one?"

"No, sir."

"Did you see your sister again?"

"I have said that I just glanced at the couch."

"Wouldn't you know if the pillows had been disturbed?"

"No, sir—not from the look I gave them."

"Then they might have been disturbed—might even have been rearranged—without your knowing it?"

"They might."

"Miss Cumberland, when you left the building, did you leave it alone?"

"I did."

"Was the moon shining?"

"No; it was snowing."

"Did the moon shine when you went to throw the vial out of the window?"

"Yes, very brightly."

"Bright enough for you to see the links?"

"I didn't look at the links."

"Where were you looking?"

"Behind me."

"When you threw the vial out?"

"Yes."

"What was there behind you?"

"A dead sister." Oh, the indescribable tone!

"Forgive me, Miss Cumberland; I do not want to trouble you, but was there not something or some one in the adjoining room besides your dead sister to make you look back?"

"I saw no one. But I looked back—I do not know why."

"You threw the vial out without looking?"

"I felt it slip from my hand."

"Where?"

"Over the window ledge."

Triumph for the defense. The position of the vial, caught in the vines, was accounted for in a very natural manner.

Mr. Fox shifted his inquiries.

"You have said that you wore a hat and coat of your brother's in coming to the clubhouse. Did you keep these articles on?"

"No; I left them in the lower hall."

"Where in the lower hall?"

"On the rack there."

"Was your candle lit?"

"Not then, sir."

"Yet you found the rack?"

"I felt for it. I knew where it was."

"Miss Cumberland, you left the door unlocked when you went out of the building?"

"No—no, I didn't. I had the key, and I locked it. But I didn't realize this till I went to untie my horse; then I found the keys in my hand. But I didn't go back."

"Do you mean that you didn't know you locked the door?"

"I don't remember whether I knew or not at the time. I do remember being surprised and a little frightened when I saw the keys. But I didn't go back."

"Yet you telephoned for the police?"

"Yes."

"And then locked them out?"

"I didn't care—I didn't care."

An infinite number of questions followed. Certain facts had to be brought out, among them the blowing off of her hat on that hurried drive home through the ever thickening, snowstorm—a fact easily accounted for when one considered the thick coils of hair over which it had been drawn.

"After you went into the stable to unharness your horse what path did you take in returning to the house?"

"There is only one."

"Did you walk straight through it?"

"As straight as I could. It was snowing heavily, and I was dizzy and felt strange. I may have zigzagged a little."

"You are sure that you did not wander in back of the stable?"

"As sure as I can be of anything."

"Miss Cumberland, I have but a few more questions to ask. Will you look at this portion of a broken bottle?"

She reached out her hand. It was trembling visibly, and her face expressed a deep distress, but she took the piece of broken bottle and looked at it before passing it back.

"Miss Cumberland, did you ever see that bit of broken glass before?"

"No," she said. "I may have seen a whole bottle like that at some time in the clubhouse, but I have no memory of this broken end—none at all."

"I am obliged to you, Miss Cumberland. I will trouble you no more today."

Then he threw up his head and smiled a slow sarcastic smile at Mr. Moffat.

(To be continued)

HAHNE & CO.

IMPORTERS · NEWARK'S STORE BEAUTIFUL BROAD, NEW AND HALSEY STREETS · RETAILERS ·

THE MOST INDUSTRIOUS STORE IN NEWARK—THE CITY OF INDUSTRY.

Smart Dresses and Suits

That Come Before the Court of Criticism Without Fear of Comparison as to Quality, Style or Price

Fine Lingerie, Allover Embroidery and Linen Dresses in styles for small, medium and large women; high or low neck styles, fully trimmed with laces and embroidery; fine lace yokes, three-quarter or kimono sleeves; some fully embroidered in solid and eyelet designs, skirts trimmed to match; good value for $10; priced here at only **$5.98**

Elegant Dresses of Silk Foulard, Taffeta and Chiffon; polka dot or hairline stripe effects, with fine lace yokes and collars or in Dutch neck styles; long or kimono sleeves; gored, panel or plaited skirts; sizes for small, medium and large women; tomorrow's price will be only **$7.98**

Fine Tailored Suits of French Serge and Novelty Weaves; medium short coats; notched collars, with white cord vestee; handsomely lined; skirts panel gored; strictly tailored; may be had in black, navy and gray; sizes for small, medium and large women; suits that we value at $19.98; special at..... **$11.49**

Handsomely Tailored Mohair or Serge Suits, plain or hairline stripe effects; short coats with notched shawl or sailor collars; strictly tailored or braid trimmed; gored skirts; panel back and front; black, navy and other shades; $35 suits at..... **$25.75**

Tailored Linen Suits, strictly tailored, with or without sailor collars; Remi or Irish effects, from **$5.98 to $14.98.**

Washable Dresses of fine sheer dotted muslin; low neck; novelty Persian trimmed; gored skirt to match; may be had in lavender, navy and light blue; here at **$1.98**

Outing Skirts of linen, rep and linene; white or natural; all sizes and lengths; here at **$1.49 to $2.98**

Fine Persian Lawn Dresses for Girls of 6 to 14 years; tucked waists with Gibson shoulder effects; square neck, finished with band of Swiss embroidery; short sleeves, trimmed with Val. and an embroidery belt to match; full kilted skirt; with five rows of tuckings, finished with deep hem; value $4.50; you may have them at **$2.49**

White Dresses for graduation, commencements and confirmation wear, of finest lingerie, allover embroidery, lawn, net and marquisette; lace and ribbon trimmed or embroidery trimmings; in sizes for children, misses and juniors; prices ranging all the way from **$1.49** for modest little dresses, up to **$16.98** for very elaborate ones.

Outing Hats for Decoration Day and Other Days

Here are the hats you want for your trips afield or your trudge along the shore—hats for autoing, for trolleying, for boating, for rambling—hats of every sort of rough braid, flat or rolling brim, sailors, continentals; many qualities, in every wanted color and at any price you feel like paying.

Flat Brimmed Sailor Hats in fashionable sizes, made of rough braids—very pretty styles; regularly $1.25, for only **73c**

Rough Braid Rolling Brim Sailors, trimmed with velvet ribbon; all the wanted colors; regularly $1.50, at **87c**

Rough Braid Sailors—Extra fine;; regularly $2.25, at..... **$1.45**

3-Hour Sale---One of the Best Yet

We will offer tomorrow in the Millinery Section a big lot of **Pretty Trimmed Hats** in many styles and color effects, most of them the product of our own trimmers—hats that have been $5 to $10— offered, from **9 to 12 o'clock,** tomorrow, at only..... **$2.50**

100 WOMEN MAY GET Coats at Lowered Prices

Just One Hundred Coats, put aside for special selling, at these remarkably low prices tomorrow. These hundred coats are divided into three lots and include splendidly made garments of blue, tan and black serge, panama and fancy mixtures, in a variety of fashionable models, trimmed with braids, silks, satins, pongees and shepherd checks in various pretty styles; the prices little more than cover the cost of materials—

$9.75 $11.75 $14.75

$1.50 Crepe de Chine 98c

Full Yard Wide, Pure Silk Yarn Dyed Crepe de Chine, in most wanted of the new shades and all the staples for street or evening wear, including pink, Copenhagen, seal, navy, emerald, corn, indigo, amethyst, light gray, dark gray, American Beauty rose brown, tan, champagne; bright satin face, specially nice for the popular one-piece summer dresses; excellent quality and good value at the regular price of $1.50; specialized for the balance of this week at..... **.98**

Ice Cream Freezers

It is well known that we carry the largest stock of ice cream freezers and handle and sell more of them than all the other stores in Newark combined.

We handle the celebrated **Gem, Twin, Peerless,** and the famed **White Mountain**—all of them the best in their class; everyone warranted, at standard low prices.

Gem Ice Cream Freezers

These celebrated freezers will be offered tomorrow at these special prices:

1-quart, regular $1.60, special **$1.49**; 2-quart, regular $1.85, special, **$1.65**; 3-quart, regular $2.19, special **$1.98**; 4-quart, regular $2.65 ,special **$2.39**; 6-quart, regular $3.35, special **$2.98**; 8-quart, regular $4.35, special **$3.98**; 10-quart, regular $5.65, special **$5.25**; 12-quart, regular $6.75, special **$6.25**; 14-quart, regular $7.75, special **$7.25**

We invite you to come in and **sample the ice cream** made in **The Gem**; at the same time see how easily the work is done.

Auto Dusters

There is no equal collection of auto dusters for men and women in all New Jersey, which accounts for the fact that we are doing such a live'y business in dusters. All of our models are good, full and roomy, and they are extra long—nothing stingy about them; they are carefully made in every detail.

Women's and Misses' Dusters of natural linen, semi-fitted, loose or box backs with shawl, notched or high collars; sizes 14 to 46, at **$3.50, $4.50, $5, $5.75, $6.98 and $7.50.**

Linene Dusters for Women and Misses from **$1.75 to $2.98.**

Men's Dusters of Natural Tan or Gray Linen, Tan and Brown Khaki Cloth, Gray Chambray, Tan Linene and Mohair, in tan and gray—all cut full and roomy and extra long lengths; sizes 36 to 49, at **$1.25, $1.50, $1.75, $2, $3 and up to $16.50.**

Mohair Dusters for Women—Blue, black and gray, at **$5.50 to $9.50.**

Men's Auto Caps in cravenette cloths, silks, linen, mohair and mixed cloths in golf, regulation chauffeur and many other styles at **50c, $1** and up to **$2.50.**

Ask to see the New Retain-o-Motor Hat for Women—Made of waterproof pongee with any color veil you wish at $5.98; also other style hats and bonnets in straws, pongee, silks and linen from **$1.50 to $6.50.**

Men's and Women's Gauntlets and Short Gloves, including a full line of the celebrated Grinnell Ventilated and Wrist-Fit Gloves in tan, reindeer, black and gray washable horsehide, buckskin and dogskin; from **$1 to $5.**

Chauffeur's Cravenetted Suits in whipcord Oxford, gray and tans, at **$16.50, $22.50, $25** and **$27.50.**

Caps to match suits **$2.**

Motor Cycle Suits in short and ¾-length coats, with either knee breeches or long trousers, in tan, khaki or brown raincloth—

Coats, **$2.25 to $3.**

Trousers, **$2.25, $2.50 and $3.**

Puttee and Other Style Leggins in black pigskin and cowhide leather; also a good many styles of side spring leggins for motorcyclist from **$1.75 to $5.50.**

All Styles of Goggles from 10c to $2.75.

Hahne & Co. Broad, New & Halsey Sts., **Newark, N. J.**

WALKS

We Construct Them

Trap Rock, Cement

Experience

R. G. BUSH

Tel. Con. 743-5 South Ave

ZEISEL the expert Cycle man is known to you all

Excellent bargains are here whenever you call

Insuring satisfaction, and the very best,

So satisfy yourself that I can outclass the rest.

Every one knows I am the agent right here to see

Latest National, Ideal and other makes for thee.

Best expert repairing at all times.
The oldest bicycle house in the city.

LEO ZEISEL

224 West Front St. 4 25 1mo

Warm Weather Clothing

Now is the time to change your wearing attire to something cool. We have it in Suits, Straw or Panama Hats, all shapes and styles; Shirts, Ties, Socks, Belts, Underwear, Fancy Vests, and in fact all that goes to make you feel comfortable. Our lines are all filled with the choicest Clothing and the fixings that go with it.
Clothing to measure.

Werner Clothing House,
206 WEST FRONT ST.

HAWES STRAW HATS—better than ever—**$2.00 & $3.00**

PANAMAS $5.00 and $6.00

119 Park Ave. J. R. Blair

JOHN WINZENRIED'S

Storage Wareshoue

816-818 WEST FRONT ST.

Separate Rooms—Clear and Dry.
Furniture removed with care.
Tel. 640-R. Residence 811 Lee place.

KIVANTINOS & JELLING

Successors to Alex. Lusardi.

Foreign and Domestic Fruits, Choice Confectionery, Nuts, Cigars, etc.

211 W. Front St. Tel. 886-W

"The Bank That Pays 4%"

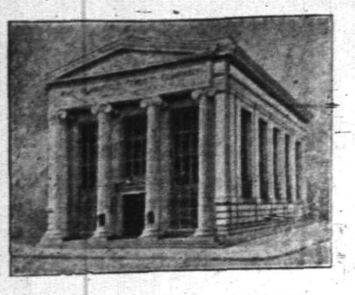

Capital and Surplus $316,000.

WHAT ARE YOU DOING

with the interest on your investments? If coupons, rents, interest on mortgages and all other surplus funds aside from your regular income were deposited regularly in our Special Department, where they would draw 4% interest, you would soon accumulate a substantial sum which, unlike other investments, would be available for your needs at a moment's notice.

THE PLAINFIELD TRUST COMPANY

BASEBALL.

The Pirates were not the least bit sorry to bid goodby to New York. Clarke and his band of alleged Corsairs found the "picking" there about as profitable as looking for gold on the torrid Sahara.

The Brooklyn fans are marvelling. In the last five games played the Superbas have not made an error. "We have hit our stride," says Bad Bill Dahlen.

As a matter of fact, it begins to look that way. Three out of four from the Reds is not so bad for Dahlen's team.

As a rule the Superbas play pretty good ball against the strong teams. Here's hoping there's no slipup among the Superbas. The Pirates are across the river. Looks as though the Smoketowns have trouble ahead of them.

The Pirates had a good chance to move up on the Phillies as the latter were defeated by the Cubs, who took the series of four straight. The Pirates didn't take advantage of the opportunity but the Giants did.

It is reported that President Somers of the Cleveland club is so well pleased with the work of George B. Stovall, who is acting manager of the team, that he sees no reason for making a change. The team has won a majority of its games since McGuire resigned and Stovall took up his duties.

They used to talk about Babe Adams, the Pirate, as a star pitcher. The Giants hope all future champions they are scheduled to meet are as easy as was Babe Monday.

And what about one Arthur Raymond? If Arthur continues the rest of the season the way he so far has performed the fans will be ready to be-flower and to be-medal him. He has the interests of the Giants at heart.

George Bell, the Superbas' big twirler, is suffering from a score arm. He injured it in the game with the Reds. It is probable that Dahlen will not be able to use him during the Pirate series.

Manager Dooin has a new pitcher. He is Sleepy Head Bill Burns, formerly with the Cincinnati Reds. Clarke Griffith recently asked waivers on the boxman. If Burns wishes to stick in "big company," he'll have to work under Dooin. The latter does not tolerate a drone.

Chance recently asked waivers on big Ed Ruelbach, the Cub pitcher. It doesn't look as though Reulbach had run out his usefulness to a big league team. Ed downed the hard hitting Phillies by a 6 to 2 score. He held the Quakers to four hits. In only one inning was Reulbach ineffective.

Truly the Rustlers are to be pitied. They lost again to the Cardinals. The Bostons are going deeper and deeper into the rut.

The Blues will miss Jackson, the heavy hitting outfielder, who split a finger in the game with the Athletics. Jackson will be out of the game until the injured member heals. Catcher Lapp of the Athletics was also hurt. He ran into the grand stand trying to catch a foul fly.

Charley Herzog made another home run for the Hub team. Too bad the whole tetam can't make homers.

Since the Rajahs have been in the East they have lost only three of twelve games played. Two of the three were to the Giants.

Barry is back in the game for the world's champions. He got two doubles Monday.

The Nationals didn't do a thing to Lafitte's curves. The Detroit pitcher was slammed for eighteen bingles. McBride, of the Washington team, was the star batsman of the day, getting a batting average of 1,000 per cent. He went to bat five times and made five singles. Walker held the Tigers to six hits. The score was 7 to 3.

The Rustlers haven't won a game since May 8.

Lou Criger, the former Highlander catcher, is now the property of the Milwaukee club of the American Association. He signed to play with the A. A. team Monday.

JAP TEAM COMING.

Fans of New York will have an opportunity to see a famous Japanese baseball team in action next Saturday, when the nine of Kei-O University will meet Fordham at Bronx Oval, at 163d street and Southern Boulevard. After meeting Fordham the Japs will return to San Francisco and sail for their own country on June 20.

The Kei-O ball tossers are said to be clever at the great American game and last week defeated the University of Cincinnati in an eleven-inning tussel, 4 to 2. The Japs have a crack pitcher in Sugase, who is said to be the equal of any college twirler in this country. The University of Wisconsin team found it hard to hit him in its tour of Japan.

Against the Japanese Fordham will have out its strongest team with McKeown and Lynch in the points. The game promises to be one of the treats of the season for local fans. It was originally scheduled for American League Park.

GOLF

Secretary Watson has sent out a circular of conditions for the United States Golf Association open championship to be played at the Chicago Golf Club, Wheaton, Ill., on Friday and Saturday, June 23 and 24. The entries close on Friday, June 16 at the secretary's office, 51 East Forty-fourth street, New York, and must be accompanied by the fee of $5. The prize money is $800 in the customary ten divisions, exclusive of a gold medal for the winner and the possession of the $1,000 championship trophy, on which his name is engraved until the next contest.

A special rule is that contestants whose scores at the finish of Friday's thirty-six holes exceed by fifteen strokes the tenth place shall not continue in the competition nor play in Saturday's thirty-six hole round.

Jack Jolly, the professional, is back from a two months' trip in the West. He found the game flourishing about Chicago, and he says the course of the Chicago Golf Club at Wheaton, where the national open championship will be held next month, is in fine condition. Many of the Western amateurs will compete in the open this time.

Apropos of the national open, Alec Smith, the title holder, may not compete this time. He has been in poor health for a number of weeks, or ever since returning from the South.

Another noteworthy addition to the ranks of resident golf professionals will shortly be recorded when Tom Vardon, brother of the redoubtable Harry Vardon, reaches these shores. Vardon intends to remain in this country permanently and after his summer engagement is finished at Onwentsia he will probably go South for the winter.

SERVICE evidenced by GROWTH

An institution's ability to render satisfactory service to its patrons, is shown in no better way than by its steady and constant growth.

The increasing popularity of this Company is amply evidenced by an increase in deposits from $129,000 to $268,000 since September.

Our facilities are at the disposal of any one who wishes careful individual attention given to his banking affairs.

THE STATE TRUST COMPANY

CAPITAL $100,000.00

CHESTNUT BLIGHT CAUSES BIG DAMAGE

It is estimated by State Forester Alfred Gaskill that the chestnut bark disease, which has been so prevalent, has caused a property loss of $4,500,000 in New Jersey alone. Of this amount he figures that about $3,000,000 falls on forest owners through the loss of the chestnut trees as timber and the necessity of felling them in an immature state or at unfavorable times. The remaining loss of $1,500,000 is represented by the destruction of ornamental trees and the depreciation of suburban property, consequent upon the destruction of groves in which chestnut is the principal species.

The estimate of the State forester was made at the request of the United States Department of Agriculture, which has been devoting careful attention to the ravages of the disease. Mr. Gaskill arrived at his conclusions after a thorough and painstaking investigation, and believes that his conclusions are not far from correct. In making his estimate he had clearly in mind the fact that not nearly all the chestnut trees are yet dead, but unless the ravages of the disease shall be suddenly checked, which is scarcely possible, the total measurable loss is likely to be greater, rather than less, than the figures given.

The enormous loss attributable to the chestnut bark disease has prompted the State forester to repeat warnings already given regarding the importance of protecting the forests and shade trees from the pests that attack them. Fortunately New York, Pennsylvania and West Virginia, as well as some of the New England States, are organizing a campaign against its further spread. Mr. Gaskill said that New Jersey must be content to use its experience to prevent a similar disaster.

Will Attend Divine Service.

The members of Winfield Scott Post, No. 73, G. A. R., the Sons of Veterans, the Women's Relief Corps and Camp Bagley, Spanish-American War Veterans, will attend divine service at the Park Avenue Baptist church, Sunday night, when Rev. Gabriel Reid Maguire will preach.

Rev. Gabriel Reid Maguire lectured to a crowded house in the Church of the Puritans in New York last night. He was asked to come again.

—Use Daily Press want ads. They bring results.

AMUSEMENTS. AMUSEMENTS.

FUN FOR ALL **ALL FOR FUN**

Watchung Council, K. of C.

GREATEST—BIGGEST—BEST

CARNIVAL

MONARCH GREATER SHOWS

Featuring 42 Trained Wild Animals

10---Big Shows---10

and Numerous Small Ones

ALL NEXT WEEK

West Front Street and Grant Avenue

ADMISSION TO GROUNDS FREE

5 23 6

Automobile Owners.

Have you Accident Insurance relieving you of liability, and insurance against fire and theft? We also issue policies against Burglary, Theft and Larceny in residences, stores and other buildings. Strongest companies.

ELSTON M. FRENCH

REAL ESTATE AND INSURANCE

171 NORTH AVE., Plainfield, N. J. 141 BROADWAY, New York City

5 16 1m

AMUSEMENTS.

Grand Benefit

FOR

Mount St. Mary's College

AUSPICES OF

Joint Lodges

AT

Plainfield Theatre

Thurs. May 25

First-Class VAUDEVILLE SHOW

Tickets 50c, $1, $1.50

24 2

—AN—

EVENING IN BIRDLAND

100 STEREOPTICON VIEWS

BY EDWARD AVIS

Whistler Bird Mimic Violinist

At Plainfield High School

Thursday Evening, May 25

AT EIGHT O'CLOCK

TICKETS . . . 50c and 75c

On sale at Armstrong's drug store. 22 3

PROCTOR'S

VAUDEVILLE THEATRE.

THE BEST REFINED VAUDEVILLE

ENTIRE CHANGE MONDAY AND THURSDAY.

TODAY'S PROGRAM.

Lasky's Pianophied Minstrels, Nine People; Una Abel Brinker & Co., sketch, "The Murder of Mumford;" Beaumont's Ponies and Dogs; Joyce and Donnelly, Two Clever Kids.

SUPERIOR STORAGE FACILITIES

for

Silverware

or

Valuable Packages

and

Ample Accommodation

for

Large Boxes, Trunks, Chests and Cases

may be found here with reasonable charges.

SAFE DEPOSIT BOXES ALSO

For persons planning atrip abroad we issue

Travellers' Cheques

CITY NATIONAL BANK

ATLANTIC CITY

OCEAN HOTEL

111 Ocean Avenue

NEAR THE BEACH AND P. R. R. STATION

Home Comforts Excellent Table

Bathing from house Rates $3 per week

5 22 6 EDW. MURTHA, Prop.

Scheuer's Bargains

FOR THURSDAY, FRIDAY and SATURDAY

Scheuer's Best XXXX Minnesota Patent Flour, 24½ Bag 75c; per Barrel - - - $5.90

Evaporated Milk Gold Cross Brand 10c size, 3 tall cans **23c**	Condensed Milk Elfin Brand a can **7c**	Lunch Cocoa Gold Medal Brand 15c size, a can **11c**	15c size Hecker's Cream Farina a package **12c**	Heinz Apple Butter 35c size 3-lb crock **31c**	Dr. Johnson's Toasterettes 25c size, a pkg. **21c**
Maxwell's Potato Chips 10c size, a pkg. **8c**	Platt's Chlorides Odorless Disinfect 50c size, a bottle **39c**	Scheuer's German Borax Soap 7 cakes **25c**	Rose's Lime Juice pint bottle 20c size, a bottle **17c**	Shredded Wheat Co.'s Triscuit 10c size, a pkg. **8c**	Jello Ice Cream Powder 10c size, a pkg. **8c**
Gold Dust Washing Powder 5c size, a pkg. **3½c**	Windo-Klene For Cleaning Glass 10c size, a box **5c**	Ballantine's Malt Spring Tonic 3 bottles 25c; a dozen **95c**	Tomatoes No. 2 size a can 7c; 4 cans **25c**	Anti-Dust Sweeping Compound 10c size, a package **7c**	Home-made Grape Fruit and Orange Marmalade, a tumbler **15c**

Babbitt's Special, 1 cake Babbitt's Naphtha Soap, 5c; 1 can Babbitt's Cleanser, 5c; 1 pkg. Babbitt's 1776, 5c; all for....10c

National Biscuit Co. Uneeda Biscuits a package **4c**	White Rolled Oats Fresh and Sweet 6-lb bag **18c**	Imported French Peas Sweet, Small & Tender 2 cans **25c**	French Mushrooms a can **18c**	California Egg Plums, G. Gages 22c kind, a can **14c**	High Grade Baked Beans 10c size, large can **8c**
20 Stamps With ½-bushel Basket Choice White Potatoes **45c**	20 Stamps with Quart Bottle Welch's Grape Juice **45c**	20 Stamps with 3 Large Rolls Toilet Paper **25c**	20 Stamps with ½-gallon Bottle Pure Cider Vinegar **20c**	10 Stamps With 1 bottle Gold Medal Root Beer Extract **10c**	10 Stamps With 2 cakes Kirkman's White Soap, cake **5c**
100 Stamps with 1 lb Scheuer's Baking Powder **45c**	100 Stamps with 1 lb Scheuer's Premium Teas **60c**	70 Stamps With 1 lb Scheuer's Teas **50c**	30 Stamps With 1 lb Tea, Oolong, Mixed or English Breakfast **35c**	20 Stamps with 1 lb Scheuer's Premium Java **27c**	10 Stamps with 10c worth of Flower or Vegetable Seeds

WASHINGTON ROCK GINGER ALE OR SARSAPARILLA, per dozen quart bottles 80c

IN OUR VEGETABLE DEPARTMENT.

Fresh Jersey Asparagus	25c
Jersey Spinach, pony basket	15c
Jersey Beet Tops, pony basket	15c
Fresh Green Beans, a quart	10c
Large Head Lettuce,	8c and 10c
Fresh Jersey Radishes, 2 bunches	5c
Fresh Jersey Rhubarb, a bunch	3c
New Florida Potatoes, pony basket	47c
Fresh Cocoanuts, each	10c
Green Onions, 2 bunches	5c

10 S. & H. STAMPS WITH

Large Bottle Blue	10c
1 Box Ball Blue	10c
1 box Royal Talcum Powder	10c
1 box Royal Tooth Powder	10c
1 Package Macaroni	10c
1 Bottle Lemon or Vanilla	10c
1 Bottle Iemon or Vanilla	15c
1 Can Black Jack Stove Polish	10c
1 Can Liquid Enameline	10c
1 Package Parlor Matches	12c
Large Bottle Ammonia	10c
7-lb Bag Salt	10c
1 Bottle Shoe Polish	10c

IMPORTED AND DOMESTIC CHEESE.

Best American Full Cream Cheese, lb	18c
Best Imported Swiss Cheese, a lb	34c
Best Imported Roquefort Cheese, lb	40c
French Camembert Cheese, box	30c
Muenster Cheese, a lb	24c
Best Limburger Cheese, lb	20c
Philadelphia Cream Cheese, each	10c
Neufchatel Cream Cheese, each	5c
Pimento Cream Cheese, jar	15c
Pim-Oliv Cream Cheese, jar	15c

DRIED FRUITS.

Evaporated Peaches, lb	12c
Fancy Evaporated Apricots, lb	18c
Pitted Cherries, lb package	25c
Seeded Raisins, lb package	10c
Cleaned Currants, lb package	11c
Large Layer Figs, a lb	15c
Pulled Figs, lb	13c
Silver Prunes, lb	18c

TABLE NUTS.

Mixed Nuts, a lb	15c
Sicily Filberts, a lb	15c
Large Brazil Nuts, a lb	14c
Grenoble Walnuts, a lb	22c
Paper Shell Almonds, lb	22c
Walnut Meat, a lb	48c
Pecan Nut Meat, a lb	65c
Shelled Almonds, a lb	45c
Salted Peanuts, a lb	30c

CRACKERS AND BISCUITS.

Ivin's Spice Wafers, a lb	12c
Fig Bars, a lb	10c
Salt Pretzels, a lb	10c
Lemon Cake, a lb, 7c; 4 lbs	25c
Ginger Snaps, a lb, 7c; 4 lbs	25c
Nic Nacs, a lb, 7c; 4 lbs	25c
Nabisco Sugar Wafers, pkg	9c
Filigree Fingers, pkg	9c
Five O'clock Teas or Social Teas, pkg	9c

12 PAGES

THE DAILY PRESS.

12 PAGES

Established May 10, 1887. PLAINFIELD, NEW JERSEY, THURSDAY, MAY 25, 1911. Two Cents a Copy—$5 a Year.

ELKS' CONVENTION

Program for Annual Reunion of the Order at Atlantic City in July.

WILSON TO EXTEND GREETING.

William Jennings Bryan, Judge Ben Lindsey, Governor Tener and Other Antlered Ones to Participate.

The complete program for the twenty-fifth annual reunion of the Benevolent and Protective Order of Elks in Atlantic City during the week of July 10 has just been announced.

Tens of thousands of Elks will practically own the resort during the course of their stay. At the famous steel pier, where the Grand Lodge wil hold its sessions, the Elks' button will admit every wearer to every amusement feature. The same rule will apply at many other attractions of the boardwalk.

The presence of Governor Wilson to extend New Jersey's welcome to the clans from every State and territory is now regarded as a certainty. Governor Tener, of Pennsylvania, a former Grand Exalted Ruler; William Jennings Bryan, and Judge Ben Lindsay, of Denver, both of whom are staunch Elks; United States Senators and Congressmen will be among the notable visitors.

The program for the convention as anounced yesterday is as follows:

Sunday, July 9—Reception of visitors at Elks' Home. All trains will be met by the reception committee to escort visitors to hotels. Registration bureau on steel pier, general headquarters of the reunion.

Monday, July 10—8 p. m., formal opening of the Grand Lodge in Marine Hall, ocean end of steel pier, to which members, their families and the public are invited. Harry Bachrach, exalted ruler of Atlantic City Lodge, will preside. The invocation will be by the grand chaplain, the Rev. John Dysart, of Jamesburg, N. Y. Miss Evelyn Phillips will sing. The balance of the program follows: Address, Theodore W. Schimpf, of Atlantic City; solo, vocalist to be selected; address of welcome, Harry Bachrach, exalted ruler of Atlantic City Lodge; vocal number, Elks' Chorus; address of welcome on behalf of Atlantic City, Mayor Franklin F. Stoy; instrumental number; address of welcome on behalf of the lodges of New Jersey, Governor Woodrow Wilson; response on behalf of Grand Lodge, August Gerrmann, of Cincinnati, grand exalted ruler of the B. P. O. E.; finale, "Auld Lang Syne," Columbus Elks' Chorus.

Tuesday, July 11—10 a. m., Grand Lodge session in Marine Hall, steel pier. Morning bathing from 10 to 12 o'clock; 2:30 p. m., Grand Lodge session. Rolling chair rides, sailing.

Wednesday, July 12—10 a. m., competitive drill Inlet Ball Park, admission free; 10 a. m., Grand Lodge session; 2:30 p. m., Grand Lodge session; 2:30 p. m., band contest on grand reviewing stand, adjoining City Hall.

Thursday, July 13—10 a. m., business session of the Grand Lodge; 2 p. m., grand parade of the lodges, forming on the south side of Atlantic avenue.

Friday, July 14—Bathing, sailing trip to the Atlantic City County Club at Northfield. 8 p. m., grand ball and reception on Young's pier.

As the convention of the Christian Endeavors of the United States, consisting of thirty thousand members, will extend into Elks' week, the proprietors of hotels are finding it hard to make reservations to accommodate the demand.

Fairyland at Watchung.

The Public Service Corporation has a corps of electricians at work stringing wires and locating lights on the grounds at Watchung to be used as the scene for the Indian legend which is to be enacted next month. The grounds will be a veritable fairyland as the incandescent globes are being strung on the limbs of pine, spruce and maple and other trees. The effect will be well worth going miles to see. The rehearsals for the affair are now well underway.

Truancy Excuse.

Mrs. Laura Backer, of Plainfield avenue, against whom the school authorities made complaint of failure to send her two daughters and one son to school, declared this morning that they were all ill and in no condition to attend the sessions in their respective classes. City Physician C. B. Lufburrow will examine the children today and report to Judge DeMeza.

Open Hotel Saturday.

Manager Peter Floersch said today that he would positively open the Queen City Hotel on Saturday morning. Mrs. Floersch, who has completely recovered from the recent injury, is ably assisting her husband in his preparations to receive guests.

PASTOR TO RETIRE

First Baptists Accept Resignation of Rev. Dr. Chambliss Effective September 1.

PLANS FOR BIG RECEPTION.

His Fiftieth Anniversary as a Minister to Be Suitably Commemorated—To Take Two Months Vacation.

The resignation of Rev. Dr. John A. Chambliss as pastor of the First Baptist church was accepted at a business meeting of the church last night to take effect on September 1, as suggested by the minister in his communication to the members earlier in the month. In this connection it was voted to grant him a vacation during July and August and a committee was appointed on pulpit supplies and it will act in an advisory capacity in obtaining another pastor.

Plans were also discussed for giving Dr. and Mrs. Chambliss a farewell reception about the middle of June, at which time the clergyman will have completed fifty years in the ministry. It is proposed to make it an auspicious occasion and one befitting the pastor's retirement.

Charles W. McCutchen presided at the meeting and Oliver B. Leonard acted in his capacity as church clerk. The joint committee of the Board of Trustees and Deacons to whom the resignation was referred reported back and moved that it be accepted, that it take effect September 1 and that a committee of six be appointed on supplies; also for the purpose of acting in an advisory capacity in securing a new pastor. The committee appointed comprised L. V. F. Randolph, John G. MacLaughlin, E. L. Bonny, Arthur M. Harris, Charles W. McCutchen, George A. Chapman and O. B. Leonard will also act with the committee.

Then followed a discussion of plans relative to a farewell reception and the following committee of women was appointed to take charge of the details: Mrs. George H. Robins, Mrs. W. A. Conner, Mrs. Morris A. Zook, Mrs. Louis Matlack, Mrs. Arthur M. Harris, Mrs. George F. White, Mrs. A. L. Kennelly, Mrs. Harold Serrell, Miss Ida Yerkes, Miss May Shreve, Miss Caroline Demler and Miss Ruth Day.

Mr. Leonard read the church letter to be sent to the East New Jersey Association meeting. It showed the present membership of the church to be 819, and that during the year there was raised for benevolence about $8,000. There were sixteen deaths during the year. This letter will be presented at the association meeting by Mr. Leonard.

STATE'S ORANGEMEN ELECT THEIR OFFICERS

The fifteenth annual convention of the State Grand Lodge, of New Jersey, Loyal Orange Institution, U. S. A., was concluded yesterday afternoon with the election of officers and installation. During the afternoon a delegation of members from Philadelphia attended the session and joined in the general discussion of topics under consideration. These officers were chosen for the year:

State grand master, Thomas J. McClung, of Jersey City; first deputy, M. D. McGuire, of Newark; second deputy, John Edgar, of Camden; secretary, James Hagen, of Union Hill; assistant secretary, Joseph Kilpatrick, of Union Hill; treasurer, Thos. Willis, of Camden; deputy of ceremony, George Spence, of Jersey City; chaplain, Joseph Bramble, of Plainfield; inside tyler, David Logue, of Camden; outside tyler, George Perkins, of East Orange; first lecturer, Alexander McCloy, of Union Hill; second lecturer, J. F. Reynolds, of Jersey City; trustee, W. J. Trotter, of Paterson. Past Grand Master, John McClintock, of Philadelphia, installed the officers.

To Address Endeavorers

Martin A. Korff, who is expected to lead the Christian Endeavor meeting at the Temple Baptist church on Sunday evening, will give a talk on the work being done in rescue missions in New York. Mr. Korff has been working at the Bowery Mission for the past few months and has been successful among the men of the city and his remarks ought to prove interesting to the Endeavorers.

Their Hearing Postponed.

Mrs. Nina Irby and Charles Becker, colored, who were charged with disorderly conduct were arraigned again this morning before Judge DeMezo in the city court. Judge W. R. Codington, who represented Mrs. Irby, asked and was granted an adjournment of two weeks. Bail was furnished. Becker was sent back to a cell.

ADDITION TO CONGREGATIONAL CHURCH EDIFICE WILL COST $18,500

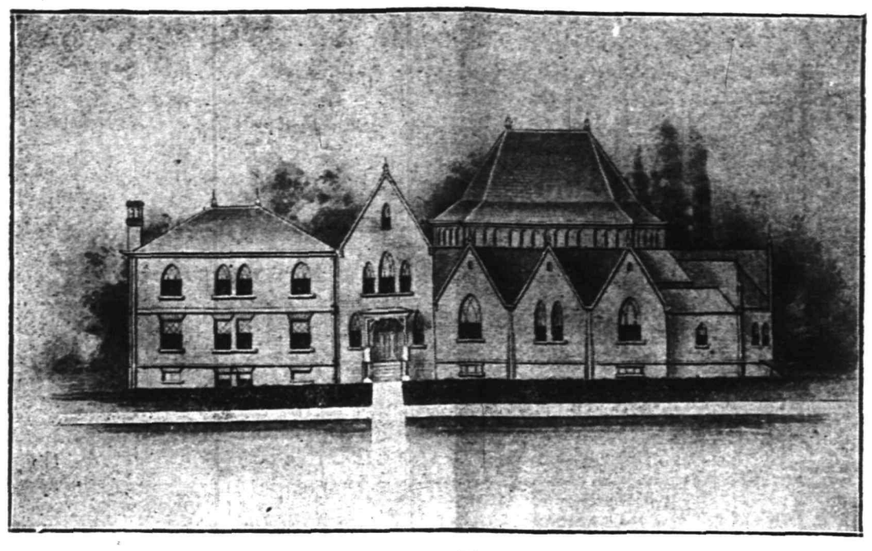

The Congregational Church as it Will Appear After Enlargement.

The growth of the Congregational church has compelled the members to build an addition to meet the requirements of the church's activities. The cut shown here gives a good idea of the proposed changes in the building, plans for which were drawn by Lancaster & Steele, of New York.

This church was organized September 30, 1879, with about fifty members who worshipped at first in what is now known as Reform Hall, afterwards changing to the old Seventh-Day Baptist church, now the Whittier School.

The present church edifice was erected in 1883 and Rev. William Manchee was the pastor. Rev. Chas. L. Goodrich, who was graduated from Yale Divinity School in 1884 succeeded Rev. Mr. Manchee and has been the pastor ever since and is much beloved by his congregation of 310 members.

For many years the church has felt the necessity of increased facilities and the addition which it is proposed to build will take care of the deficiencies. In the new addition a gallery will be built and divided off into class rooms, a women's parlor, pastor's study, library and other convenient rooms. There will be a large kitchen equipped with all modern appliances and rooms for storage purposes. It is intended to fit up the basement with appliances for a gymnasium for the young people of the church.

The cost of the new addition is expected to reach $18,500, of which nearly $11,000 has already been subscribed. The committee having the new building in charge is composed of M. C. VanArsdale, chairman; Dr. Frank T. Clawson, J. A. Powlison, Miss F. F. Clark, Miss Lulu Fuller, Miss Nellie Winckler and Frank A. Weeks, who is treasurer.

HORSE SHOW BOXES AND THEIR HOLDERS

The demand for boxes for the eighth annual horse show to be held next week exceeds that of any year in the history of the Plainfield Riding and Driving Association. Already a large number have been sold for the three days' exhibition. According to L. G. Timpson, chairman, 1045 Hillside avenue, these have taken boxes:

Charles W. McCutchen, William J. Buttfield, Edward Low, R. A. Fairbairn, J. M. Charles, Henry C. Irons, Jabez C. Gilbert, Howard W. Beebe, Charles W. Holland, Rufus C. Finch, Edward Clark, E. L. Ladd, Albert Tilney, Charles J. Fisk, Charles A. Reed, George P. Mellick, Frederick Eull, Percy H. Stewart, H. G. Runkle, Tonzo Sauvage, Mrs. Chapman Fisk, Henry L. McGee, George G. Rihlig and Edwin S. Hooley.

GOVERNOR'S SALARY GOES TO ACKERMAN

Following precedent when, in 1900, Governor Foster M. Voorhees went to Europe on private business, just as Governor Wilson is away from the State now on private business, State Comptroller Edwards has drawn a warrant for Acting Governor Ernest R. Ackerman, of this city, for the time he has been acting governor, and cut off just that amount of money from the check of Governor Wilson for the month of May. Thus Governor Wilson has had his salary cut some $800, and is exactly in line with the precedent set in the case of Governor Voorhees.

A BIG ANIMAL SHOW FEATURE OF CARNIVAL

The coming carnival, conducted under the auspices of Watchung Council, Knights of Columbus promises to be one of the great attractions of the season. The general committee of the local lodge went to Lakewood last night to look the show over and they found it to be entirely desirable and one to which no exception can be taken.

The show is composed of the King Edward and Carnival shows under the direction of B. H. Patrick, whose wife takes a prominent part. John J. Kenney, a member of the committee, said this morning that the animal exhibition, in which various dumb beasts perform, is one of the finest things of its kind he has ever seen.

The carnival opens on Monday at the grounds, corner of West Front street and Grant avenue.

A Chimney Blaze.

Fire headquarters received a telephone call at 7:45 last night for a chimney blaze at the home of Herman Fister, 225 Plainfield avenue. It was put out by Hose Company No. 3.

—Use Press Want Ads.

FORM BALL LEAGUE

Central New Jersey Baseball League Starts With Four Members.

A. M. BEEKMAN PRESIDENT.

Schedule to Be Arranged Tomorrow Night—Plainfield, Scotch Plains, Bound Brook and Somerville are Represented.

The Central New Jersey Baseball League with representative teams in this city, Scotch Plains, Bound Prook and Somerville, was organized last night at the Queen City Hotel. Neither Westfield nor High Bridge was represented, the latter club claiming that the league would be too fast for its nine. Westfield may possibly join later.

A. M. Beekman, of Somerville, was elected president of the league; Ernest Dorflinger, of this city secretary, and Edward Newhouse, of Bound Brook, treasurer. The managers present at the meeting were Ernest Dorflinger, of the Plainfield Baseball Club; Joseph Albert, of Scotch Plains; Edward Newhouse, of Pound Brook, and C. A. Cawley, of Somerville. The directors chosen are Messrs. Cawley, Beekman, Albert, Eller, Dorflinger, Steele, Newhouse and Hoagland. The by-law committee will comprise one member from each club and a schedule committee was chosen. The schedule will be announced within a few days.

Each club will contribute $25 to make up a fund for league expenses and forfeits. It was agreed that there should be a meeting of the officers of the league every Wednesday evening, to be held alternately in the towns represented. The schedule committee will hold a meeting tomorrow night at Bound Brook, and the league will meet Wednesday night, May 31, at the Queen City Hotel. It is the general belief that the league will be a success and that the fans will now see some fine contests among players that are known, instead of with teams of unknown ability. As the towns are within easy access it is expected that the fans will follow the teams back and forth, thereby tending to increase interest and rivalry.

Juniors to Give a Dinner.

The members of the junior class of the North Plainfield High School will give a dinner to the members of the senior class on June 2, the committee in charge being Edmund J. Kenney, chairman; William P. Taylor, Lawrence H. French, Henry V. Kinney, Miss Margaret Darby, Miss Florence Daley and Miss Madeline Uhrhahan.

Fined for Drunkenness.

Anthony Cordet, a Slav, found helplessly drunk on East Second street yesterday afternoon was fined $3 this morning by Judge DeMeza in the city court. Cordet must pay or go to jail for ten days.

RACES AT WESTFIELD ON SATURDAY, JUNE 10

The Westfield Riding and Driving Club will open its season Saturday, June 10, with the first matinee at the Fair Acres track. The track has been repaired at considerable expense and a large grandstand, capable of seating 1,000 spectators, is now being erected.

Additional ground has been obtained for parking space for automobiles. The sheds at the rear of the First Presbyterian church have been purchased by the club and will be moved to the grounds and made into stalls in addition to the twenty-two already there. There are twenty horses at the track at the present time in training, including a bay stallion owned by Hunt Bros., of Newark, a brown colt owned by Mr. Apgar, of Elizabeth, and a bay mare owned by Edward Grau, of Cranford.

CHOIR OF HOLY CROSS GIVES RECITAL TONIGHT

In the parish house of Holy Cross church the choir under the direction of William S. O'Brien, organist, will give the sixth annual concert tonight. Among the soloists will be Chester Chamberjain, soprano; Miss Gertrude Lohrke, soprano; Frederick Scanlan, violin; Frederick J. Pope, basso and Will Thiers, tenor. Mr. O'Brien will accompany the soloists on the piano. There is a program of thirteen selections.

The proceeds of the entertainment will be used to defray a part of the expense of some of the boys who will enjoy life at Camp Comfort, Hedges Lake, N. Y., this summer. The camp is conducted under the personal supervision of Rev. George H. Warner, rector of Holy Cross, and in past years has proved to be a boon to the youngsters.

Not Yet But Soon.

The Somerset County Board of Freeholders took no definite action yesterday in the matter of a new arch concrete bridge for West End avenue over Stony brook. Mayor N. B. Smalley was assured that the matter would be taken up later and that within a year perhaps the present structure would be removed to make way for a more modern and pretentious one.

Speeder Convicts Himself.

Percy A. Cook, of Scotch Plains, who was arrested for speeding his auto on Watchung avenue was fined $5 by Recorder Dolliver this morning. He appeared in court with a witness to prove that his machine was running between ten and fifteen miles an hour. This was conviction in itself as the limit inside the borough is twelve miles an hour.

—Chicken supper, Temple Baptist Friday, 5 to 8; 330 East Second street. ***

ELKS' CLUB HOUSE

Plans for Structure Approved and Work on Foundation to be Begun Now.

A THREE STORY BUILDING.

It Will Be 46 by 144 Feet and Will Have an Auditorium and Roof Garden—To Be Completed by Next Winter.

Plans for the new building which is to be erected on the west side of Watchung avenue between Front and East Second streets were approved at the regular meeting of the Elks' lodge last night. Work on the foundations for the new edifice will be begun at once. A. L. C. Marsh is the architect who drew the plans and, it is said, they show a distinct improvement over any building of its kind in the State.

The building will be a combined club house and home, forty-six feet wide and 144 feet long, three stories in height, with a basement and a roof garden. The latter will be of castellated design and calculated to afford roof garden concerts for the members and their friends.

In the basement will be found bowling alleys, billiard and pool tables, shower baths and lockers for members, lavatories and every other convenience and appointment of a first class club house. On the ground floor in front the members' parlor will occupy the front room while in the center will be located the grill and service room and a stage in the rear for entertainment with a hall capable of seating 350 people.

On the second floor will be located the women's parlor, dressing and cloak rooms; the committee rooms and lodge room. The lodge room will be 40 feet wide by 70 feet long and will also have a seating capacity of 350. It will have a dome after the style of all modern buildings not alone for light, but for ventilating purposes.

The third floor will contain eight dormitories with separate baths as well as a general bath room and the janitor's apartments. The roof garden will be strictly up-to-date with a stage and enough chairs to accommodate 250 people. The roof decorations will be of the latest approved kind such as may be seen on the roofs of some of New York's famous hostelries. It is expected that the building will be ready for occupancy before winter.

The building committee consists of Frank H. Smith, chairman; Armstrong Mulford, secretary-treasurer; James F. Buckle, S. P. T. Wilbur, W. A. Coddington, William C. Smith, Lewis A. Bellis, Walter Apgar, Lemuel B. Woolston, H. C. VanEmburgh, H. B. MacDonald, Joseph O'Keefe, A. L. C. Marsh, John H. Cose and Joseph Noonan.

BRYANT ASSOCIATION HEARS MRS. SIMONS

The Parent-Teacher Association of the Bryant School at its last meeting of the season, yesterday afternoon, voted to affiliate with the State Congress of Mothers. There was a large attendance of members and the meetting was of great interest. Mrs. G. Stuart Simons, who attended the International Mothers' Congress at Washington, gave an excellent resume of the proceedings, telling of the scope of the work and of the great results being accomplished.

Mrs. Simons also told of a pathetic petition received from the mothers of China in which it was urged that steps be taken to stop the shipment of opium to that country. This petition was signed by delegates to the Mothers' Congress and at the request of the mothers of China, the members of the local association also signed the paper.

The meeting yesterday was attended by unusual interest because of the exhibition of the pupils' work at the Bryant School, now in progress. Some of this work is really remarkable, including a great many garments made by the children. One complete dress was made by a colored girl under twelve years of age, which attracted much attention.

The officers of the Parent-Teacher Association, elected last week, are as follows: President, Mrs. J. Hervey Doane; first vice-president, Miss Flora I. Griffin, principal of the school; second vice-president, Mrs. C. J. Lawson; secretary, Mrs. Joseph Smith; treasurer, Mrs. Henry G. Henwood.

Personal Note.

Mrs. Charles Holloway, of Spooner avenue, against whom the neighbors have made complaint for disorderly conduct, has left town in order to evade arrest, it is alleged.

SELECTS HETFIELD

City Fathers Learn of Mayor's Appointment for Corporation Council.

AT AN ADJOURNED "MEETING."

The Only Public Business Was a Motion to Adjourn—Certiorari Proceedings are Discussed With the Mayor.

That the certiorari proceedings instituted against the city by property owners of Kensington avenue, who object to the proposed action of extending that avenue, have evidently left the members of the Common Council "at sea" was apparent to those who attended what was supposed to be an adjourned meeting of that body last night. The members began to gather at 8 o'clock and from that hour until 10:15 the time was spent in executive sessions, held in various parts of the City Building.

—Photo by Stone.
Walter L. Hetfield, Sr.

The first meeting was held in the city clerk's office, and later the members adjourned to the office of the Mayor where, after a lengthy conference, marked by lively discussion, another adjournment was taken, this time to the committee room, adjoining the Council Chamber. The councilmen were still in secret session at 11 o'clock, and nothing was given out for publication.

It was exactly 10:15 o'clock when the councilmen entered the chamber. President Tolles called the meeting to order, and after the roll call and a motion to suspend the regular order of business was adopted, Mr. Mygatt immediately moved that the meeting adjourn.

Before the motion prevailed, Councilman Holt jumped to his feet, and inquired concerning a communication from Mayor Moy, which he said he thought must have been overlooked. "We have overlooked nothing," replied Mr. Mygatt, and pressing his motion, it was adopted. There was no further public action.

It was understood that Mr. Moy had named a person for corporation counsel, and later this was confirmed. This fact was made known at the conference between the Mayor and Council, when the former was asked concerning his appointment.

"Would you mind telling us who you have named for the position," asked one of the members. "Certainly," replied the Mayor. "I have named Walter L. Hetfield, Sr., one who I believe is thoroughly competent and in every way qualified for the place. I have named him not for the reason that he is a particular friend of mine, neither have I given any weight to the fact that he happens to be a Democrat, but because he is thoroughly conversant with city affairs and municipal law and because I believe him to be fully competent to fill the position."

This statement did not bring forth any comment on the part of the councilmen, but at the conclusion of his statement, one of the members asked the Mayor if he would appoint Gilbert Collins, of Jersey City, as special counsel for the city in the Kensington avenue matter, to which the Mayor replied that he would not make that appointment.

"You have desired that I appoint a corporation counsel," continued the Mayor, "to meet the legal conditions confronting the city. I have named a person who I believe to be competent and now you ask me to do something which you have been doing for sometime without my advice, namely getting legal advice from Judge Collins. I most respectfully decline to make such an appointment.

"I would suggest that Mr. Hetfield be engaged as counsel in the Kensington avenue matter if you do not care to confirm him as corporation counsel at this time. I have no doubt but that he will fully represent the city. You refused to confirm Arthur Lovell on the ground that he was not familiar with municipal law, and now I have selected a man who was a former member of your body, a

(Continued on page 4.)

SPECIAL—Ladies' trimmed Hats in splendid collection of this season's newest styles; daintily trimmed, ready to wear; others get $7.00 for these same models; your choice while the lot lasts for........$3.98

A. E. Force & Co
"THE WHITE STORE".
WE GIVE "S&H." THE STORE THAT SAVES YOU MONEY. GREEN TRADING STAMPS.
Premium Parlor on 3rd Floor.

TRAVELING BAGS AND SUIT CASES—Splendid line in both fibre and leather; all sizes and makes. If you are going away on a vacation this summer, don't forget to call and see the line and get our prices

Appropriate Warm Weather Merchandise That Must Appeal to Those Who Wish to Keep Cool and Comfortable

WASH DRESSES—Splendid showing of Ladies' Wash Dresses in the new border effects, figured lawn, white lawn, cotton voile, allover white embroidered dresses, white serge dresses, all natural linen and white linen dresses, in fact every good style and new idea are here for your approval from—
$2.25 to $15.00.

WHITE SERGE AND PONGEE COATS—Beautiful all wool white Serge Coats and all silk natural Pongee Coats, this season's newest creations; hardly any two styles alike; from............................**$10.98 to $15.00**

LINEN DUSTERS—All linen Automobile Dusters, in the natural linen, full and generously made; the kind that you can have laundered as often as you wish and still look new; from........................**$1.98 to $4.98**

WASH SKIRTS—Every good kind of Wash Skirt that you could possibly wish for; new natty, stylish makes; something different from the ordinary kind, yet wont cost any more..........................**$1.50 to $4.98**

Do You Intend Buying a Trunk for Vacation or Travel?

If you do you can get the utmost value here at any price you wish to pay—Strength, light weight, durability and low prices is what you get when you buy your Trunk from us.

ONE LOT of splendidly made Trunks, with canvas lining, one tray and two straps, with extra heavy brass corners; strong; $7.98 value; special price **$5.98**

ANOTHER LOT of extra well made Trunks, canvas lined, one tray, reinforced corners, brass trimmings, strong lock; the best trunk that can be produced for the money; a $6.98 value for **$5.25**

MEMORIAL DAY Will Be Here in a Few Days

And to our way of thinking there is no more fitting manner of showing our true appreciation of what has been done by the boys who wore the Blue than to display the Stars and Stripes and hold that memory forever dear.

Let every true American throw the flag to the breeze, for no matter how small the flag, it shows the spirit.

We have the **LARGEST COLLECTION OF FLAGS** to be found in the city at prices that range from ....**1c to $14.98**

FAST COLOR FLAGS—Mounted on staff in sizes 8x12 inches and 15x25 inches.

ALL SIZES COTTON FLAGS—With stars sewed on both sides in all sizes from 2x3 feet to 8x12 feet.

STANDARD ALL WOOL FLAGS—In all sizes from 2x3 feet to 12x20; these are fine bunting and fast colors.

FLAG POLES—8, 10 and 12 feet long; also flag holders that will hold the 8, 10 and 12 foot poles. These together with all kinds of flags can be bought here at lowest possible prices.

LADIES' AND CHILDREN'S PARASOLS—Our line of ladies' and Children's Parasols embrace everything in this line worth having; all the new ideas are here for your consideration at lowest prices.

WHITE GOODS—Complete stock of everything new in beautiful white goods, and just at the present time we are making a special display. Have you been in to see the wonderful embroidery values we are showing?

Feet Tired— So Tired?

TIZ Makes Sick Feet Well, No Matter What Ails Them.

TIZ acts at once and makes tired, aching, swollen feet remarkably fresh and sore proof.

It's the sure remedy, you know, for everything that gets the matter with your feet. It's for sore feet and for sweaty, bad-smelling feet, and for corns, callouses and bunions, too.

"For years I have been troubled with sore and tender feet; suffered intense pains. Have had the assistance of physicians without relief. I bought a box of TIZ, which worked a perfect cure, as it has with a great many of my friends. I would not be without it. All it requires is to be known to be universally used." A. F. Dreutzer, Chicago.

TIZ is not a powder. Powders and other fot remedies clog up the pores. TIZ draws out all poisonous exudations which bring on soreness of the feet, and is the only remedy that does. TIZ cleans out every pore and glorifies the feet—your feet.

You'll never limp again or draw up your face in pain, and you'll forget about your corns, bunions and callouses. You'll feel like a new person.

TIZ is for sale at all druggists, 25 cents per box, or it will be sent you direct, if you wish, from Walter Luther Dodge & Co., Chicago, Ill.

NEW JERSEY GAINS IN AUTO LICENSES

That New Jersey has not suffered a loss in automobile license fee by its failure to adopt reciprocity measures at the last legislative session is shown by the records in the office of J. B. R. Smith, commissioner of motor vehicles. Since January 1 of this year there has been an increase of 368 in the tourists' licenses compared with the same period last year. From Jaunary, 1910, to June of the same year there were 5,300 tourists' permits issued. While this year there are already 5,686 licenses taken, with the probability that the number will be greatly increased before June 1.

There has also been a great increase this year from annual licenses and other revenues from autoists. About $12,000 more have been collected from these sources than formerly.

NEWS OF THE WORLD FOR THE BUSY MAN

Henry J. Duveen was fined $15,-000.

Stocks were weak in New York yesterday.

Mayor Gaynor, of New York vetoed the McManus-Boylan Eleventh avenue bill.

Several American women were presented at court by the wife of the American Ambassador.

The jury in the case of Daniel J. O'Reilly, the lawyer, quickly returned a verdict of guilty.

Nicholas Roberta testified at the trial to break the will of Mrs. Ole Bull that he thought she was insane.

State Printer Crawford, of Ohio, testified at Columbus that Representative Nye had solicited a bribe of $500 from him.

The Cunnarder Ivernia struck at the mouth of Queenstown Harbor, and after her passengers were taken off was beached.

President Taft refused the application for pardons of Charles W. Morse, of New York, and John R. Walsh, of Chicago.

Henry L. Stimson, the new Secretary of War, speaking in Boston, urged ratification of the reciprocity agreement with Canada.

A representative of the Seamen's Union of Great Britain said the strike of the union at various ports of the world would begin on Saturday.

The Portuguese government dispatched troops to the north where the situation seems to be serious; the rupture of Church and State became a fact.

Secretary MacVeagh, in a speech before the Missouri and Kansas bankers' convention, at Kansas City, indorsed the Aldrich plan of monetary reform.

Secretary Fisher, of the Interior Department, said at the meeting of the National Fire Protection Association that he considered fire losses in this country a national disgrace.

The willingness of Japan to consider an arbitration treaty was made known in Washington; the State Department may discuss the matter verbally with the Japanese Ambassador.

The body of a burglar who was accidentally hanged while trying to lower himself through a skylight was found dangling in a Harlem house which had been closed for the summer.

Congress.—Senate: Mr. La Follette urged another investigation of Senator Lorimer's election, declaring that not half the facts had been told; the resolution for direct election of Senators was discussed. The House was not in session.

Suits were begun by stockholders of the Rutland Railroad against former directors of the Rutland for alleged illegal profits, and against the New York Central for restraint of trade in holding control of the Rutland.

A proposition to strike the name of United States Senator Duncan U. Fletcher from the list of vice-presidents of the Unitarian Association, because of his attitude on the Lorimer case last winter, failed at the annual meeting of the association at Boston.

Senator Griffin introduced at Albany a resolution appropriating $50,-000 for the expenses of a committee consisting of three Senators and five Assemblymen to investigate the causes of delay in awarding contracts for the building of the new subways in New York city.

DR. STEARNS NAMED.

Tuberculosis Committee Appointed Him Inspector.

At the meeting of the Tuberculosis Commission at Trenton Tuesday, Dr. H. E. Stearns, of Arlington, was appointed inspector for Essex county. The salary is $1,500 per year.

The hearing to be given Dr. Vander Roost, of Newark, did not take place Tuesday. Another hearing for the date will be fixed later.

Dr. Vander Roost, against whom charges were brought, has previously accused Dr. Stears, who is a much younger man, of seeking the inspectorship.

AMONG OUR NEIGHBORS

WESTFIELD.

So much complaint has been made in years past over the work of the town Board of Assessors that this year they are going to endeavor to do their work thoroughly. They started on the work of assessing the town Tuesday, going in the automobile of Assessor Appley. They have a camera with them and every new house that they assess, they take a photograph of it, showing just how far the work has advanced. When they assess a house that there is some question as to the valuation, a photograph of the house is taken just as it is on the date it is assessed then if there is any trouble the photograph can be used before the Board of Taxation.

The Hall Signal Company, of Garwood, closed Tuesday night for the customary week vacation for stock taking. Uusually two weeks is given, but owing to work on hand only one week is taken this year.

SOMERVILLE.

The Monday Evening Club was entertained this week by Mrs. A. McWilliam and Miss Blanche Bascom, at the home of the latter, on West High street. The essay was read by James L. Griggs, on "Outdoor Recreation."

The Ladies' Aid Society of the First Baptist church met Tuesday afternoon at the home of Mrs. Asa R. Dilts, in Raritan. This was the final meeting of the year.

John Valco has returned to his home in Raritan after spending some time with relatives in Connecticut.

Hubbell Birdsall, of Philadelphia, is spending several days with his grandmother, Mrs. Samuel Birdsall.

Mr. and Mrs. C. A. Whiteneck, of West High street, have returned from Lakewood.

Mrs. Charles Fiske and son, of Baltimore, are guests of Miss Sarah Cammon.

Mrs. Harry A. Smith, of Altmont place, is spending a week at Atlantic City.

James Burke is ill with pneumonia at his home on Doughty street.

Mrs. Albert Case is visiting friends in Metuchen.

STOLEN METAL CARTED AWAY NIGHTLY IN CAB.

Six arrests, including a junk dealer and a cab driver, have been made and more are likely to follow as the result of the investigations made by the police in New Brunswick of thefts of metal from the Consolidated Fruit Jar Works.

For several weeks a cab has been making nightly trips from the neighborhood of this plant and upon the company reporting the disappearance of metal the police watched the cab. It was traced to the junk shop of Morris Pellas. It was found several young men were disposing of the stolen goods in this way. It is alleged that Pellas bought the plunder, paying nightly from $2.40 to $7.20 for the metal. Pellas was arrested and also Frank Gorman, the hackman. Four young men have also been captured and admit the charge. They are William Henry, nineteen; John McKune, eighteen; John McAnders, eighteen; Thomas Hickey seventeen. Henry was employed at the works and the others in neighboring factories. The plan was to carry out the metal during the day time, hide it and cart it away at night. The metal stolen was worth from twenty-two to thirty-three cents a pound.

ZEISEL the expert Cycle man is known to you all
Excellent bargains are here whenever you call
Insuring satisfaction, and the very best,
So satisfy yourself that I can outclass the rest.
Every one knows I am the agent right here to see
Latest National, Ideal and other makes for thee.

Best expert repairing at all times.
The oldest bicycle house in the city.
LEO ZEISEL
224 West Front St. 4 25 1mo

Go to John Lopresti's
405 WATCHUNG AVENUE
Pure olive oil, macaroni in all shapes All kinds of fancy fruits and a large assortment of strictly fresh nuts. Also confectionery, cigars and tobaccos.
'PHONE 440-J

KODAKS
Complete line of Photo Supplies
Printing and Developing
AT DOANE'S
115 Park Ave.

JOHN WIRTH
(Successor to Henry Liefke.)
BAKERY AND CONFECTIONERY
201-203 West Front St. Tel. 728
Orders delivered at short notice

Hodge's Pharmacy
Y. M. C. A. Building.
BELLE MEAD SWEETS
Telephone 62.

A. H. ENANDER
Sanitary Plumbing, Gas Fitting
Steam and Hot Water Heating.
Contractor for Sewer Connections
125 WATCHUNG AVE

Hoagland's Express
Careful Furniture Moving
Experienced and Competent Men.
Office 205 Park Av Tel. 833-w
Home Tel. 648-L

HENRY WIERENGA
Residence 'Phone 517-3
Furniture, Freight, Baggage, Express and Rigger.
PIANO MOVING A SPECIALTY

HERE COMES **I. RICHARDS** the old time buyer of all kinds of men's clothing, and will pay the highest prices. Call or write. Phone 875-J. OPEN SUNDAYS
17 Somerset St.

New Jersey Central

TRAINS LEAVE PLAINFIELD.

For New York—2.10, 3.41, 5.41, 5.36, 6.00, 6.27, 6.55, 7.25, 7.28, 7.45, 7.46, 7.55, 7.59, 8.12, 8.30, 8.36, 8.43, 9.29, 9.59, 10.11, 11.00, 11.52 a. m., 12.00, 12.36, 1.11, 1.25, 2.32, 2.41, 3.11, 3.48, 4.12, 4.40, 5.45, 6.29, 6.40, 7.33, 8.27, 9.27, 9.39, 10.15, 10.36, 11.28 p. m. Sunday—2.10, 3.41, 5.41, 7.23, 7.58, 8.52, 9.34, 9.42, 10.37, 11.52 a. m., 12.40, 1.11, 1.24, 2.01, 2.41, 3.11, 3.24, 4.29, 5.41, 6.35, 6.48, 8.13, 8.27, 8.35, 9.42, 10.28, 10.36 p. m.

For Newark—5.36, 6.27, (7.05 through train to Newark), 7.46, 8.36, 9.29, 10.11, 11.00 a. m., 12.00, 12.36, 1.25, 2.32, 3.11, 4.12, 4.40, 5.45, 6.29, (7.10 through train to Newark), 7.33, 8.27, 9.39, 10.36 p. m. Sunday—7.23, 8.52, 9.34, 10.37 a. m., 12.40, 2.01, 2.41, 3.24, 4.29, 5.41, 6.48, 8.13, 9.42, 10.36 p. m.

For Easton Bethlehem, Allentown and Mauch Chunk—5.18, *8.17, 9.43, 11.19 a. m., 2.00, 5.21, 5.43, (6.38 p. m., Easton only). Sunday—5.45, 10.26 a. m., 1.58, 5.43, 7.05 p. m.

For Wilkes-Barre and Scranton—5.18, 9.43 a. m., 5.43 p. m. Sunday—5.45, 10.29 a. m., 5.43 p. m.

For Long Branch and Asbury Park, etc.—3.41, 8.11, 10.55 a. m., 1.27, 3.48, 4.43, 5.53, 8.27, 11.28 p. m. Sunday—8.52 a. m., 3.24, 8.13, p. m.

For Lakewood and Atlantic City—3.41, 9.29 a. m., (12.36 Saturdays only), 1.25, 3.11. Sunday—(7.58 Lakewood only), 9.42 a. m., 2.01 p. m.

For Philadelphia—7.03, 7.39, 8.45, 9.03, 10.43, 11.48 a. m., 12.42, 2.17, 2.45, 5.13, 6.44, 7.42, 8.47, 9.46, 10.48 p. m., 1.20 night. Sunday—8.45, 9.56, 10.43, 11.42 a. m., 12.42, 1.44, 2.45, 3.42, 4.38, 4.55, 6.38, 6.44, 7.42, 8.47, 9.46, 10.54, 11.54 p. m., 1.20 night

For Baltimore and Washington. Daily—8.45, 10.43 a. m., 12.42, 2.45, 6.44, 7.42 p. m.

*Except Mauch Chunk.

W. G. BESLER, Vice-Pres. & Gen. Mgr. W. C. HOPE, G. P. A.
5 22 11

W. W. WARNOCK'S New Bakery
Cor. North and Park Aves.
HOME-MADE BREAD, ROLLS, BISCUITS, DELICIOUS PIES, FANCY CAKES AND SPECIALTIES.
Telephone 209

Parquet and Hardwood Floors.
Old Floors Refinished
GEO. E. WATT
150 North Ave. Tel. 333-w

McCULLOUGH'S STEAM MILL.
21 Steiner place. North Plainfield, N J
R. H. McCULLOUGH, Prop.
Sash, Blinds, Doors, Mouldings, Scroll Sawing Turning, etc.
Estimates cheerfully furnished

Central R. R. New Stands.

You can get it at the C. R. R. News Stands, both depots. Plainfield Daily Press and Elizabeth Journal on sale at both stands. Philadelphia Morning, Evening and Sunday Papers. Largest assortment of Magazines and Weekly Papers in the city. Back numbers procured. Brooklyn Papers, English Publications. Daily and Sunday Papers delivered. Orders left at stand receive prompt attention Open Sundays.

Cedar Posts & Bean Poles
KINDLING AND GRATE WOOD.
Prompt deliveries. Orders received at 89 SOMERSET STREET.
JOHN MOBUS
P. O. Box 320. Telephone 19-F-42

PAINTERS AND DECORATORS.

AGENTS FOR
LIKE TILE
The Sanitary Wall Covering.
WOOD KRUSTA
Aorochrome Washable Wall Decoration.
Interior Decoration a Specialty
Woolston & Buckle
Painters and Decorators,
145 North Avenue.

THE REASON
I have the confidence of the public is because I never take a contract at a figure too low to enable me to do the work properly and give permanent satisfaction to the customer. It may cost you a little more in the beginning but a great deal less in the end.
James C. Hansen
Decorator, Paper Hanger & Painter
Dealer in Wall Paper, Paints, Oils Glass, &c., &c.
141 East Front St. Tel. Call 846

TERRY BROS.
Painters & Paperhangers
Formerly with Woolston & Buckle
PAPERHANGING A SPECIALTY.
Tels. 64J—1715W 10 Linden Ave.

JOHNSON BROTHERS
Painters & Decorators
First Class Work Guaranteed.
408 East Fifth St.
Formerly 312 East Third St.

M. WARREN
PAINTER, DECORATOR and PAPERHANGER
SOMERSET ST.,
Opposite Sayrerbund Hall

IF there is anything needed to make your automobile trip more enjoyable, say in the line of an electric horn, which by the way is very useful in the country, or any of the other small supplies, give us a call and the probability is we have just what you want.
Plainfield Auto Tire Co.
407 Watchung Ave.

WALKS
We Construct Them
Trap Rock, Cement
Experience
R. G. BUSH
Tel. Con. 743-5 South Ave

COAL DEALERS.

JOS. HARRIGAN
Old Company's Lehigh Coal
Boulets prepared Anthricite Coal
$5.00 per ton.
929 South Avenue
Telephone 193.

TenEyck & Harris,
Dealers in
LEHIGH VALLEY COAL
Office: Rowley's Drug store, 313 W. Front St Tel. 61J-2.

GEORGE O. STEINS
747 West Front St.

R. L. CLINE
(Successor to C. H. Ruggs & Co.)
Best Quality Lehigh Coal
Yard and office 432 W. 3d St. Tel. 93

TenEyck & Kelley COAL
741 SOUTH AVE. Tel. 1155

WALTER TEMPLE
Successor to Rheaume.
COAL
OFFICE AND YARD
674 South Second St. Tel. 231

Richard Parrott, Jr.,
DEALER IN
Best grade of Lehigh Coal and Old Co.'s Prepared Anthracite Coal (Boulets); $5.00 per ton.
686 So. Second St. 'Phone 1569

EDUCATIONAL.

Students May Enter at Any Time.
Plainfield Business College and School of English
For Practical Business Training
Visitors Welcome. Investigate Now
A. S. HERR, Principal & Proprietor
Woodhull & Martin Bldg. 'Phone 344.

ESTATE OF PATRICK CASEY, Deceased. Pursuant to the order of GEORGE T. PARROT, Surrogate of the County of Union, made on the application of the undersigned, executors of said deceased, notice is hereby given to the creditors of said deceased to exhibit to the subscribers, under oath or affirmation their claims and demands against the estate of said deceased within nine months from the eighteenth day of April, 1911, or they will be forever barred from prosecuting or recovering the same against the subscribers.
JOHN F. CASEY,
ELIZABETH CASEY,
Executors.
Francis J. Blatz, Proctor.
4 20 9th Fees $11.10

VAIL BROS.
Plumbing, Tinning and Heating.
Satisfaction Guaranteed.
General Repairing a Specialty.
Night service promptly attended to.
Phone 1067-W. 123 Duer St.

COME RAIN COME SUNSHINE
In all seasons and for all occasions there is to be found in the
Made in Berkshire
line manufactured by
Eaton, Crane & Pike Co.
a distinctive something which appeals to all users of fine writing paper.
Crane's Linen Lawn
in the new fashionable shades are the daintiest creations for this season.
Come in and see them
Lenox Stationery Store
102 Madison Ave.
TEL. 1036-R. BABCOCK BUILDING.
The Little Store Around the Corner.
Typewriters Bought, Sold, Rented and Repaired (all makes.)

CHAS. E. VAIL
Jeweler and Optician
has RE-OPENED at his new location
236 Park Avenue
Opposite North Ave.
All are cordially invited to inspect his new store.
Eastman's Kodak Supplies

STRAWBERRIES
We have them—not the green, tasteless kind, but those carefully selected for sweetness and flavor. Also Pure, Fresh Groceries, Fruits and Vegetables at reasonable prices.
Prompt, Free Deliveries.
W. W. DUNN
THE PARK GROCER
Duer St and Lincoln Pl

Netherwood Bakery
H. HANSEN, Prop.
1135 Park Terrace 'Phone 1764
Home-made Bread, Rolls, Biscuits, Delicious Pies, Fancy Cakes and Specialties.
Ice Cream and Water Ices
Orders delivered at short notice; also on Sundays.

J. C. POPE & CO.,
INSURANCE AGENTS
110 E. Front St. Plainfield, N. J.

Have your Holiday Hat trimmed free of charge. We advise an early selection. New mid-summer shapes coming in daily. Have you selected yours?

Save For Your Money at—

Tepper's

PLAINFIELD, NEW JERSEY

Children's Milan Mushroom Hats 98c.

Trimmed with band of velvet, regular $1.50 value.

Children's Rough Straw Tyrolean Hats, on sale.....98c

We are splendidly prepared to fill your Decoration Day needs in every department. The men's furnishing section is particularly well stocked, with new fresh summer necessities. In thte Read-to-Wear department we have an extra force of alteration hands to assist in getting your garment fitted and finished satisfactorily without any disappointments. In the millinery department Miss Fouble has just finished a beautiful line of new mid-summer Hats that will help to make your holiday enjoyable.

COME TO TEPPERS FOR YOUR HOLIDAY NEEDS

In the Men's Furnishing Department we are Showing Some Attractive Shirt Bargains.

A Cool Pongee Shirt at 59c.

The very thing for these hot days; made of good stock mercerized pongee, with or without collars; French cuff sleeves; band shirts all made coat style; colors are natural (tan), white and grey. The best shirt value in this city.

75c Negligee Shirts 59c.

An excellent assortment to choose from; neat black and white effects; pin stripes in colors; in fact, styles that are usually in the regular $1.00 shirts.

These shirts are coat style and strictly fast colors, made of the well known Garner's percales; cut full and made to fit; on sale 59c

$1.25 SOISETTE SHIRTS $1.00.

The most desirable shirt on the market today. There's a reason—it's cool, looks neat, wears well and bound to give utmost satisfaction. We have secured one of the best makes in this style of shirt and we feel satisfied that no better value at the price can be obtained elsewhere.

75c O. Y. E. Athletic Underwear 59c.

The O. Y. E. has many advantages over the average athletic garment. The shirt is cut with a full lap and the drawers are made to fit into the waist. Made of fine quality mercerized figured pongee, neatly trimmed; the regular retail price is 75c; on sale here at 59c

$1.98 WHITE REPP SKIRTS AT $1.69.

A plain tailored, 7-gored white Repp Skirt, made of splendid quality Repp, tailored to hang perfectly; sizes for misses and women; also extra sizes; 100 in the lot; on sale.....$1.69

A Summer Tailored Waist 98c.

A strictly tailored waist and cool for the summer, made of pin dot batiste, with large front pleats, French cuffs and white laundered collar; a waist you will like and enjoy wearing; perfect fitting as you know Tepper's tailored waists are at.....98c

TWO GOOD LINEN SUITS AT $4.98 AND $5.98.

Here are two leaders in Linen Suits that few New York stores will duplicate; both made of good quality pure linen of just thte right weight, the suits are well tailored in the newest styles; the $4.98 suit is made with a plain notch collar; the $5.98 is made with sailor collar and large revers; both styles in misses and women's sizes.

(Alterations Free).

Children's White Dresses $1.49 to $6.98.

Children's Colored Tub Dresses 98c to $2.98.

We give the same attention and care to every detail in this department that we give to the grown up folks. We handle one of the leading makes that is sold by the best stores in the United States.

We show a splendid selection in both white and colored dresses for every day wear and dress occasions; they are certainly splendid values.

SALE OF WOMEN'S TAILORED SUITS AT $10.00.

Made of good quality diagonal serge, well tailored throughout, lined with all silk, good quality messaline; two styles; one with sailor collar and one with plain coat collar. We bought these suits one-third underprice and are selling them accordingly; sizes for misses and women; alterations free; on sale.....$10.00

Special $1.25 Galatea Middy 98c.

Two good styles of Galatea middies, one made with blue flannel collar, the other with beaded white collar and embroidered emblem; U. S. N. on pockets; both made to retail at $1.25; ages 8 to 20; on sale 98c

White Dresses for "Litttle Tots," 2 to 5 years, 98c to $3.98.

Such pretty little dresses for such little prices; made and trimmed just like your own dressmaker would make them for you. They couldn't fit or hang any nicer and the prices are so reasonable, that you will wonder you ever bothered with making them; we are showing a very pretty range at 98c, $1.25, $1.49, $1.98, $2.49, $2.98 $3.50 & $3.98.

Our Men's Department is Well Stocked to Meet Your Summer Needs.

The Best 2 for 25c Socks on the Market.

Choice of either extra light, medium or heavy weight; the light weight come in a variety of the popular shades as well as black, and are lisle finish and fast colors. Will wear as well as the higher priced sock.

In the medium weight we have black, black with white foot or split foot and tan.

In the heavy weight for work, we carry the well known Columbia sock none better made for work.

Come to Tepper's for real hosiery value

Exceptional Good 50c Balbriggan Value.

We make our greatest effort at this price because more men buy a 50c balbriggan than any other kind. We get the very best obtainable; the finish, the weight, and the yarn is equal to a great many 75c garments sold elsewhere.

50c Summer Ribbed Underwear 39c.

We buy these direct from one of the leading mills through our connection with a big southern jobbing firm and for this reason are enabled to sell this garment underpriced and still make a satisfactory profit. Compare these with any 50c garment anywhere around here, if they are not as good, bring them back. All sizes; on sale, each.....39c

CASTORIA

The Kind You Have Always Bought, and which has been in use for over 30 years, has borne the signature of Chas. H. Fletcher **and has been made under his personal supervision since its infancy. Allow no one to deceive you in this. All Counterfeits, Imitations and "Just-as-good" are but Experiments that trifle with and endanger the health of Infants and Children—Experience against Experiment.**

What is CASTORIA

Castoria is a harmless substitute for Castor Oil, Paregoric, Drops and Soothing Syrups. It is Pleasant. It contains neither Opium, Morphine nor other Narcotic substance. Its age is its guarantee. It destroys Worms and allays Feverishness. It cures Diarrhœa and Wind Colic. It relieves Teething Troubles, cures Constipation and Flatulency. It assimilates the Food, regulates the Stomach and Bowels, giving healthy and natural sleep. The Children's Panacea—The Mother's Friend.

GENUINE CASTORIA ALWAYS

Bears the Signature of

Chas. H. Fletcher.

The Kind You Have Always Bought

In Use For Over 30 Years.

THE CENTAUR COMPANY, 77 MURRAY STREET, NEW YORK CITY.

made three hits, including a half-circuit smash and stole three bases on Catcher Henry, of the Senators. In the field he accepted three out of four chances.

The Tri-State League of Baseball Clubs recovered a verdict for $2,000 in a suit against the Wilmington Exhibition Co., and its bondsmen, the American Bonding Company, of Baltimore, Tuesday, in the county court at Hollidaysburg, Pa. The Wilmington club quit in the midle of the season of 1908 and failed to pay assessments it owed to the league treasury. The league sued to recover the loss accruing to the clubs in the circuit by reason of this default.

Bristol Lord, the left fielder of the Athletics, increased his batting average Tuesday at the expense of the hurlers who are on the pay roll of the Cleveland club. Four hits out of five times up, including a double, was his record with the willow for the day.

Titus, the right fielder of the Phillies, will be out of baseball for some time to come. While sliding to the home plate in the fifth inning of the game Tuesday against the St. Louis Cardinals, the Quaker broke his ankle. The services of the outfielder will be missed, as he was clouting the ball at a great clip.

BASEBALL POOLS

NATIONAL	Sat.	Sun.	Mon.	Tues.	Wed.	Thurs	Fri.	Total
New York	2	..	5	7	2	4		19
Brooklyn	1	..	4	4	4	2		15
Boston	1	..	1	2	4	2		10
Philadelphia	4	..	2	4	6	2		18
Chicago	7	..	*	3	2	4		16
Cincinnati	5	..	3	2	1	0		11
Pittsburg	1	..	3	1	2	1		8
St. Louis	4	..	3	1	2	4		23
AMERICAN								
New York	6	4	..	4	5	5		19
Philadelphia	14	6	9	2	9	9		47
Boston	..	..	..	2	2	0		4
Washington	4	1	7	8	5	..		25
St. Louis	2	5	0	3	1	..		11
Cleveland	8	8	3	1	1	..		21
Chicago	..	..	..	..	3	3		6
Detroit	12	2	3	9	6	..		32

NATIONAL LEAGUE RECORD.

	W.	L.	Pc.
New York	21	12	.636
Philadelphia	22	13	.629
Chicago	21	13	.618
Pittsburg	19	14	.576
St. Louis	15	15	.500
Cincinnati	13	16	.448
Brooklyn	13	21	.382
Boston	8	28	.222

Yesterday's Results.

New York, 2; Cincinnati, 1.
Brooklyn, 4; Pittsburg, 0.
St. Louis, 4; Philadelphia, 2.
Chicago, 4; Boston, 2.

Games Today.

Cincinnati at New York.
Pittsburg at Brooklyn.
St. Louis at Philadelphia.
Chicago at Boston.

AMERICAN LEAGUE RECORD.

	W.	L.	Pc
Detroit	29	8	.784
Philadelphia	18	15	.545
New York	17	15	.531
Chicago	16	15	.516
Boston	17	16	.515
Cleveland	16	21	.432
Washington	11	22	.333
St. Louis	12	24	.333

Yesterday's Results.

New York, 5; Chicago, 3.
Detroit, 6; Washington, 5 (11 innings.)
Philadelphia, 9; Cleveland, 1.
St. Louis, 1; Boston, 0.

Games Today.

New York at Chicago.
Philadelphia at Cleveland.
Washington at Detroit.
Boston at St. Louis.

EASTERN LEAGUE RECORD.

	W.	L.	Pc.
Rochester	24	6	.800
Buffalo	17	10	.630
Toronto	18	11	.621
Baltimore	14	15	.483
Montreal	11	16	.407
Providence	11	17	.392
Newark	10	20	.333
Jersey City	8	18	.308

Yesterday's Results.

MORNING GAMES

Montreal, 14; Providence, 3.
Toronto, 7; Baltimore, 2.

AFTERNOON GAMES.

Rochester, 4; Newark, 3.
Jersey City, 12; Buffalo, 6.
Baltimore, 11; Toronto, 6.
Providence, 4; Montreal, 2.

Games Today.

Baltimore at Newark (3:30 o'clock.)
Providence at Jersey City.
Buffalo at Rochester.
Montreal at Toronto.

Shotgun for Thieves.

The residents of the Brookside place section of Cranford are ready to fight for their own rights and have procured shotguns and other firearms to protect their homes and gardens from midnight thieves. Upon several occasions of late a horse and wagon containing a man and woman has visited the neighborhood. The garden on the S. M. Scott place has been robbed of plants and the wire mosquito netting in the kitchen window, at the home of Gideon E. Ludlow, cut out in an effort to secure entrance to the building. In each instance the intruders have been scared away.

—Use Daily Press want ads. They bring results.

SPORTS

News and Notes

BASEBALL.

The reinstatement of Mike Donlin by the National Commission, which action is expected to occur within the next few days, following a recent request from the former heavy hitter to be restored to good standing in organized baseball, is looked forward to with much interest by New York baseball fans, as it will undoubtedly have an important bearing on the pitching staff of Manager McGraw's pennant chasers. McGraw evidently realizes that he needs one more good pitcher to be properly fortified for the hard battle sure to result for this year's bunting, and he sees his chance to get the necessary boxman in a trade involving Donlin. With that end in view he has already begun negotiations with other clubs which he thinks might use Donlin to advantage. McGraw evidently does not intend to use his former reliable hitter. Both Brooklyn and Chicago are the clubs to whom Donlin has been offered, and the Infants could use Donlin, if he is in anything like his old-time form. McGraw would like to get Pitcher Bell, in exchange for Donlin, but Ebbetts would rather buy than trade. At any rate, it is expected that as soon as the former heavy hitter is again placed in good standing that he will be traded by the Giants for some good twirler.

Manager John McGraw is a happy man nowadays, for Fred Snodgrass has regained his batting eye and is hitting the ball hard and often. Besides poling out three hits in as many times up, the lad from California scored two runs, stole a base and had three putouts to his credit in the game Tuesday against the Cincinnati Reds.

Cy Young, a veteran member of the Cleveland Americans' pitching staff, rejoined the team Tuesday after an absence which began four weeks ago, when he was taken ill in Detroit with pneumonia. He has been recuperating on his farm at Peoli, Ohio, and says he expects to be able to play ball again within two weeks.

DeMott, who twirled for Lafayette College last year before he signed with the Cleveland Naps, started the game Tuesday against the Athletics. During his stay on the mound, which was three and two-thirds innings, he was touched up for ten heavy bingles.

The two spitball artists of Ban Johnson's organization crossed curves Tuesday at Chicago. Russell Ford, who did the flinging for the Yankees, held the White Sox to seven hits in a twelve-inning game, and won by a score of 4 to 3. Big Ed Walsh, who opposed him, allowed eleven hits. Ford had six strike-outs and gave but two free passes, while Walsh fanned seven and signed as many passes.

Ty Cobb, of the Detroit Tigers, was a busy individual in the game against Washington Tuesday. He was at the bat four times, scored two runs

CONTEST

FOR PLAINFIELD PUPILS

The Plainfield Ice & Supply Co. will give a prize of $25 in cash to the pupil of any school, public or private, in Plainfield or North Plainfield, who shall submit the best written advertisement for the Plainfield Ice & Supply Company's business, to occupy a space equal to the space taken by this announcement.

The judges will be the Editors of the Courier-News and Daily Press. The conditions will be as follows:

The advertisement as written should be sent to the office of the Plainfield Ice & Supply Co., with a separate sheet of paper attached, bearing the writer's name, and name of the school he or she attends. Both sheets thus submitted will be numbered by the Company in the order received, and the sheet bearing the name of the contestant will be held by the Plainfield Ice & Supply Co., and the advertisement with the corresponding number will be sent to the judges, so that the judges will have no knowledge of the name of the writer. The advertisement which is decided to be the best will be so marked, and sent to the Plainfield Ice & Supply Company, who will by reference to the sheets in their possession, determine the name of the successful contestant.

The contest will end May 30, all letters received up to midnight of that day being eligible to the competition.

PLAINFIELD ICE AND SUPPLY CO.

222 Madison Ave., Tel. 1040

Gayle Hardware Co.

SELLS RELIABLE

Garden and Flower Seeds, Garden Tools and Wheelbarrows, Poultry Netting and Wire Fencing, Lawn and Garden Fertilizer.

LAIRE'S CELEBRATED LAWN GRASS MIXTURE—LAWN MOWERS SHARPENED.

COUNTESS QUEEN GEM DOCKASH **RANGES** OUR FAMOUS TRIO

Royal Granite Steel Ware

TEL. 398 FRONT ST. and PARK AVE.

GO TO

GEORGE A. SCHEELEIN & CO.'S

for Fresh Jersey Meats and Poultry; also Fresh Jersey Vegetables. Extra Low Prices for Cash.

104 North Av., cor. Park. Tel. 463-R

VIEBROCK'S GROCERY,

(FORMERLY R. W. BARNES)

217 PARK AVENUE

Fruits, Vegetables, Delicatessen, and everything found in a well stocked Grocery Store. Prompt service, prices reasonable.

'Phone 1519-W HENRY VIEBROCK

HOTELS.

GILBEY'S

Pure Wines and Liquors

Gilbey's world-famous Brands are the finest Imported Wines and Liquors obtainable, and every bottle is guaranteed as to its Purity, Quality and Genuineness.

In order to serve our guests with the very best that money can buy, we have imported a shipment of the Gilbey Brands from London.

ASK FOR THEM AT

THE QUEEN CITY HOTEL BAR

P. FLOERSH, Proprietor.

5 15 16 m-th

HOTEL WALDORF

EAST FRONT STREET.

HENRY WINDHAM, Prop.

Gottfried Kruger's Extra Beer on draught. Imported Wines, Liquors and Cigars. Hotel accommodations and private Dining-P

G. J. WEINMAN

CAFE

213 Park Ave., Tel. 1527

HOTEL KENSINGTON

NORTH AVENUE

UNDER NEW MANAGEMENT

HOUSE THOROUGHFY RENOVATED

SUNDAY DINNER From 12:30 to 2 P.M. **50c**

SURELY

out of our stock of over a million plants we have something you need. Summer Blooming Roses, Bulbs, Grass Seed, Flower and Vegetable Seeds, Hardy Plants and Evergreens, Khlos, Iris, Gaillardias. Visit our greenhouses at end of Netherwood trolley. Prompt deliveries.

STANLEY

159 EAST FRONT STREET.

Woodhull & Martin Building.

'Phone 928.

JOS. F. BURKE

718 Monroe Ave. Tel. 145-R

Successor to Mrs. John Brown

General Contractor and Grader

Cesspools and Vaults Cleaned

Satisfaction Guaranteed.

Positively the only oderless Excavator in the City.

Estimates cheerfully given.

Leave orders at J. T. Vail's, North avenue. 'Phone 194. Postoffice Box 718.

For prices address

FRANK BURKE, Manager.

825 W. Third St. Tel. 1306-W

—Use Press want ads.

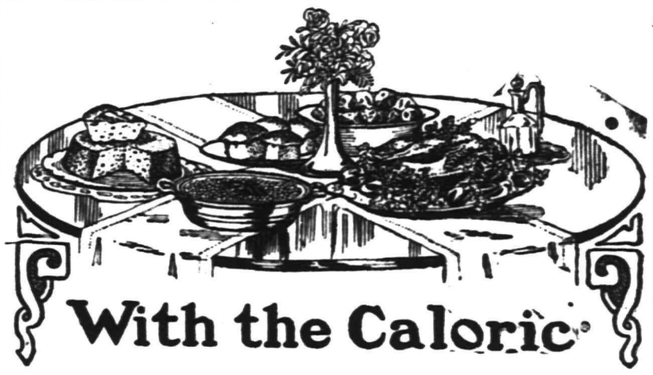

With the Caloric

FREE! Book of Home Menus during week of demonstration of "Caloric" Fireless Cook Stove.

See our Show Windows for Menus Daily Changes

COUPON

Fill out and bring this COUPON to our store and get this beautiful book of Home Menus FREE.

Name _____

Address _____

A. M. GRIFFEN CO.,

119-123 E. Front St. 'Phones 6-214

YOUR HOME

can be built or bought on money borrowed from Home Building and Loan Association.

Many people own their property who otherwise could never have had it.

Interest at favorable rates, with principal easily repaid in small monthly payments.

Apply to Home Building and Loan Association or Arthur E. Crone, Secretary.

tu-th

Warm Weather Clothing

Now is the time to change your wearing attire to something cool. We have it in Suits, Straw or Panama Hats, all shapes and styles; Shirts, Ties, Socks, Belts, Underwear, Fancy Vests, and in fact all that goes to make you feel comfortable. Our lines are all filled with the choicest Clothing and the fixings that go with it.

Clothing to measure.

Werner Clothing House,

206 WEST FRONT ST.

ADVERTISE IN THE DAILY PRESS

THE DAILY PRESS.

Home News. Independent in Politics.

A. L. FORCE, Editor and Proprietor.

Published Daily, except Sunday, at 3 p. m.

158 NORTH AVENUE.

TELEPHONES

Editorial, 1806. Business, 1301.

Two cents a copy. Ten cents a week. $5.00 a year in advance. Delivered by carrier or by mail. No extra charge for papers mailed to points in the U. S. and Canada.

The Daily Press has the most complete carrier and mail service of any paper in the metropolitan district.

Any subscriber failing to receive a single issue will confer a favor by notifying the business office.

Advertising rates mailed on application.

Copy for Change of Advertisements to ensure change for same day must be at the office by 9 a. m.

Branch Office.

Newark—F. N. Sommer, 794 Broad street. (Advertiser Building.)

Newark—Goldsmith Co., 62 Market street.

May 25 In American History.

1803—Ralph Waldo Emerson, preacher and philosopher, born; died 1882.

1861—General Butler first applied the term "contraband of war" to fugitive slaves, refusing to return them to their former owners.

1907—Theodore Tilton, editor and author and plaintiff in the famous Beecher-Tilton trial, died; born 1835.

ASTRONOMICAL EVENTS.

(From noon today to noon tomorrow.) Sun sets 7:15, rises 4:30; moon rises 3:20 a. m.; planet Mercury seen rising just before the sun; 11:50 a. m., moon in conjunction with Mercury, passing from west to east of the planet.

Plainfield, N. J., May 25, 1911.

SELECTS HETFIELD

(Continued from page 1.)

man of the same vintage as the late Craig A. Marsh and leave it with you for further consideration."

The water question was then mentioned and a councilman asked the Mayor whether he would advise engaging Mr. Hetfield as counsel in that matter. Mr. Moy said he thought Mr. Hetfield could handle the matter, yet if the council desired it could employ associate counsel. That, he said, had frequently been done by the late Mr. Marsh.

At this point one of the members, who appeared rather disconcerted over the Mayor's words, suggested to his colleagues that they retire. It was then that another adjournment was taken to the committee room on the top floor and subsequently a five-minute session of the Council was held, after which the secret session was resumed. It is the belief that the Council will engage Judge Collins as special counsel in the Kensington avenue suit.

Brodhead Banquet.

Final arrangements were prefected last night by the committee arranging the testimonial banquet to be tendered Assemblyman Calvin E. Brodhead, at the Waldorf Hotel, Tuesday night, June 6. Most of the speakers announced have accepted the invitations. Those who wish to attend should get their tickets early so that there will be no disappointed ones. Tickets may be procured from the committee: P. J. Reville, Edward Lynch, John Connolly, Jeremiah Callahan, Frank Shattle, Edward Fluck, James Prindle and John J. Hickey.

Mrs. Molly Debschinski.

Mrs. Molly Debschinski, aged 63 year, whose home was with her daughter, Mrs. Kleiber, on the Warrenville road, died at Muhlenberg Hospital, yesterday, where she underwent an operation a few days ago. She is survived by a husband and one daughter, Mrs. Kleiber.

How to Spend Decoration Day.

Special excursions to Lake Hopatcong and Mauch Chunk via New Jersey Central. Lake Hopatcong, round trip, $1.00; leave Plainfield 9:50 a. m. Mauch Chunk, round trip, $1.50, leave Plainfield 9:18 a. m.

5-25 2ths**

School Pupils Drama.

At the Watchung school house tomorrow night the pupils will give "Out of the Shadow," a drama in three acts. A large number of tickets for the entertainment have been sold.

G. Herbert Condict is in Florida on a business trip.

Headquarters for

Gibson's

RYE.

E. C. Westcott, Agent.

115 East Front Street.

Woodhull & Martin Co.

"THE STORE OF QUALITY"

Lonsdale Cambric 11c a Yard

Extra fine quality; full yard wide; limit 10 yards.

Talcum Powder

12c for a full pound can heliotrope, perfumed, extra fine quality powder; an economical way to buy it.

Kayser's Silk Gloves

Extra fine quality; 16-button length, in black only; the regular $1 "double tip" kind for 79c

Women's Suits $9.98

We want to close out all our Spring Suits in black and colors; representing values up to $25.00.

Children's Hats 49c Ea.

Fine braided straws, prettily trimmed with ribbon; 75c values.

THIS WEEK we offer you the choice of any

Trimmed Hat

in the store, worth up to $10.00, for..... 6.98

WE ARE PLAINFIELD AGENTS FOR THE WAYNE CEDARED PAPER WARDROBES AND HAVE A FULL LINE OF STYLES FROM 50c UP.

Wash Goods 12c

Claremont Batiste and Irish Dimities, 27 inches wide; an elegant assortment of pretty patterns; usually 15c a yard.

Robe Pattern Gowns $4.98

Consisting of 3 yards of fine batiste, 3 yards of 38-inch flouncing and 3 yards of 4-inch gallooning to match; description of gown with each pattern.

Hand Bags 98c

A special lot of pretty suede and leather bags in colors and black patent leather; some moire and others leather lined; worth up to $2.50.

Embr'ed Pillow Slips 49c Each

Made of crash and embroidered; some with hemstitched ruffle and others with cord; fine for porch use; washable.

DECISION RESERVED IN THE LITTELL SUIT

Unusual interest was manifested in the case of Daniel W. Littell against the Plainfield Firemen's Relief Association, which was tried in the District court today, before Judge William Newcorn, in which the plaintiff sought to recover $11.30 for hotel expenses and car fare while attending the convention of the State Firemen's Relief Association at Atlantic City, in September, 1909. There was no dispute as to Mr. Littell being the accredited delegate, the question in dispute being one of law.

The plaintiff claimed that as an exempt delegate he was entitled to his expenses from the local relief association th same as the relief delegates. V. W. Nash, Jr., represented Mr. Littell and W. A. Cotter, of Newark, was counsel for the defendants. Judge Newcorn reserved his decision. The action was brought under the provisions of a bill introduced by State Senator Ackerman in 1908, which became a law. It is a test case brought in the interest of the State Exempt Firemen's Association of which Mr. Littell was a former president.

PERSONAL.

Robert Fitz Randolph, of West Front street, is detained at home by a severe attack of malaria.

Miss Katherine Gisler, of New York, is being entertained by her cousins, the Misses Alice and Ethel Mehl, of Madison avenue.

Mrs. C. G. Bristol, of Park avenue, accompanied by her son and daughter leave Plainfield tomorrow for Mrs. Bristol's former home at Hartford, Conn.

Miss Helen Armstrong, of Duer street, who recently recovered from a long and serious illness, will go to Atlantic City next week, where she hopes the change will prove beneficial in regaining her full strength.

Rev. Mr. and Mrs. Frederic L. Greene, of Lee place, are entertaining Miss Nettie Phelps, of Sherman, N. Y.

Mr. and Mrs. Ernest E. Pach, of Grove street, have taken up their residence at 59 Duer street. Mr. Pach is the genial manager of the United Cigar store, on East Front street.

DUNELLEN AND VICINITY.

At the regular meeting of the Holy Name Society of St. John's church held on Sunday evening, May 14, a resolution was passed in which all those who assisted in the recent fair of the church were given a vote of thanks.

A new compjany has been formed to be known as the Standard Investment and Real Estate Company, of Dunellen.

ONE DAY CONVENTION OF STATE ENDEAVORERS

Because of the international convention at Atlantic City in July the New Jersey Christian Endeavor Union will not have a convention in October of this year. Instead there will be a one-session convention on Saturday, July 8, at Atlantic City. At this meeting Miss Ida B. Stephens, the secretary, and A. R. Baxter, the treasurer, will present their reports, the several increase and missionary banners will be awarded and officers will be chosen. The nominating committee consisting of the Rev. J. Francis Morgan, Ph. D., of Jersey City; Miss Nellie K. Foote, Elizabeth; John Moncrief, Bridgeton; A. E. Jewell, Long Branch; the Rev. W. W. Casselberry, Collingswood, is at work upon its recommendations, and the officers chosen will have the distinction of being elected at a time which it is expected will be pivoted in the history of Christian Endeavor in New Jersey. The momentum gained during the Increase Campaign of the past two years will reach high tide at Atlantic City and it is believed that the inspiration of the international gathering will prevent any receding wave such as sometimes follows special effort.

The enrollment of many new societies the access of members in old societies and the unceasing and self-sacrificing work of the State president, John T. Sproull, which has linked the Endeavorers of the State even closer to him than before, will combine to make the State convention a remarkable gathering despite its brevity.

The hotel headquarters of the State officers will be the Lexington, the hotel which the Union county delegation will be registered.

A large attendance is expected at the State meeting, as there will be many Endeavorers present from all parts of the State.

The various county conventions are being held this month, and reports from those held show large attendance and deep interest. Bergen county met May 9. Somerset county held its convention on May 11, the next evening Union county held its convention in Elizabeth. On Thursday of this week Hudson county held its convention and on the same day the Cape May county C. E. Union, recently formed, held its first convention. Atlantic county will meet in convention on June 2. Hunterdon has just had its convention, electing as president W. Egbert Thomas, one of the State vice-presidents. A very impressive installation service was held both the old and new officers being included in the ceremony.

Fire Chief T. O. Doane is still confined to his home by a severe cold. Mrs. Doane, who has been similarly afflicted, is slightly improved.

AMUSEMENTS. AMUSEMENTS.

FUN FOR ALL ALL FOR FUN

Watchung Council, K. of C.

GREATEST—BIGGEST—BEST

CARNIVAL

MONARCH GREATER SHOWS

Featuring 42 Trained Wild Animals

10---Big Shows---10

and Numerous Small Ones

ALL NEXT WEEK

West Front Street and Grant Avenue

ADMISSION TO GROUNDS FREE

5 23 6

HERE AND THERE.

The Organist's Journal, containing a series of pieces for the organ selected and arranged from the works of the classical and modern masters, published by William E. Ashmell & Co., of Arlington, includes a composition entitled "Canzonetta," by Mr. Ashmall, which is dedicated to his esteemed friend, Arthur L. Titsworth, organist at Trinity Reformed church. Those who have heard the selection declare it to be most attractive. Mr. Ashmall is one of the best known organists and composers in this part of the country. At present he is the organist at the Clinton Avenue Reformed church, Newark, of which Rev. Albertus T. Broek, brother of Rev. J. Y. Broek, is the pastor.

Lecture on St. Patrick.

Rev. Dr. David A. MacMurray, of Brooklyn, will lecture on "St. Patrick" at the Park Avenue Baptist church tonight. Judge William N. Runyon, Elmer Cutting, Mrs. Robert Humpston and John D. Townsend will sing Irish patriotic and folk songs.

—After a thorough examination it has been determined that it will cost $1,500 to put the $5,000 American auto, owned by the late Ellsworth D. Middlekauff, in complete order. It is now at Martin's auto garage on Park avenue.

CHRISTIAN FIELD.

The Women's Home Missionary Society of the Park Avenue Baptist church will hold its closing meeting this afternoon, when Mrs. B. J. Shreve, of the First Baptist church, will address the gathering.

A report from Asbury Park, where the General Synod of the Reformed Churhch of America will hold its sessions beginning on June 8th, says that a very likely candidate for the presidency of the Synod to succeed Dr. James I. Vance, formerly of Newark, but now of the South, is Dr. P. Theodore Pockman, pastor of the First Reformed church, of New Brunswick. Dr. Pockman is eminently fitted for the position and would make a fine head for that body.

Funeral of Mrs. Anna L. Hurst.

The funeral services of Mrs. Anna L. Hurst, wife of Charles W. Hurst, was held at the late home on Leland avenue yesterday afternoon at 2:30 o'clock, and was largely attended by relatives and friends. Rev. Royal A. Stout, pastor of the Netherwood Reformed church, officiated. The burial was in Hillside cemetery and relatives acted as bearers.

School Pupils' Picnic.

The boys of the North Plainfield High School will enjoy the hospitality of the girls' basketball team on June 10, when their regular annual picnic will be held at Washington Rock.

DRY CLEANING TALK

Number 4

The Pressers and Finishers

Those who have read our Dry Cleaning Talks are aware by this time that there is something to Dry Cleaning.

After the garments have been properly dusted and passed through their proper bath, properly dried, spotted, etc., they reach the Finishing Department.

It is the duty of this Department to prepare the work for return, also largely to inspect, proving the previous work.

Our Finishing Department is our pride and we know it is efficient. Our ever increasing trade confirms this fact. Send your next work to us.

G. O. KELLER

125 PARK AVENUE TELEPHONE 857-J

IMPORTANT NOTICE.

We desire to inform our many friends that we have opened a branch office in Plainfield under the Personal Supervision of Wm. N. Gray, Sr., the President of this Corporation, Established many Years at Cranford and Westfield. We have one of the best Equipped Undertaking Establishments in the State. Where with Judgement, Good taste and Knowledge of values the cost of funerals are kept surprisingly LOW and yet meet every requirement of propriety and affection. Let us show you we can do this.

GRAY BURIAL and CREMATION COMPANY

410 East Sixth Street, Plainfield, N. J. Telephone 1784-w

A large assortment of LION SHIRTS at $1.00

A large assortment of HOSIERY for Men, Women and Children at

Putnam & De Graw's

EXCURSIONS.

WASHINGTON

PERSONALLY CONDUCTED TOURS VIA ROYAL BLUE LINE

All Expenses $12.95 THREE DAYS All Expenses $12.95

May 27

LEAVE PLAINFIELD New Jersey Central

8:45, 10:43 a. m., 12:42 p. m., 2.45 p. m.

CITY MARKET GROCERY

LaRue Realty Co., Owners

Special for Friday & Saturday

24½ lbs Pil. Flour . 79c

24½ lbs Golden Age . 65c

5 cakes Kirkman's Soap 1 Soap Powder . 25c

1 lb Soda Crackers . 1 lb Lemon Snaps . 1 lb Ginger Snaps . 6c

'PHONE 1781

'Phone Orders Receive Prompt Attention

Closed all day, May 30; open Monday Evening till 9 p. m.

5 25 2

Drake Business College

Individual Instruction Given to Backward Students.

English, Bookkeeping, Arithmetic, Shorthand, Typewriting and all other commercial subjects.

Special Course in Business Penmanship.

Day and Evening Sessions now open. New students may enter Monday, August 29, or any school day thereafter. Catalogue on request. Send for enrollment blank.

112 East Front street. Plainfield.

Fresh Poultry and Fresh Eggs.

We still have FRESH KILLED POULTRY; the same as usual. All dry picked and nicely cleaned. Our NEW LAID EGGS cannot be surpassed, either in FRESHNESS or FLAVOR, because no eggs are over three days old when delivered, and because our HENS are kept in a sanitary manner and DO NOT RUN AT LARGE. We deliver Tuesdays and Fridays. A trial is solicited. Drop us a card to call.

Grace Poultry Farm

Somerville, N. J.

ATLANTIC CITY

OCEAN HOTEL

111 Ocean Avenue

NEAR THE BEACH AND P. R. R. STATION

Home Comforts Excellent Table

Bathing from house Rates $8 per week

5 22 6 EDW. MURTHA, Prop.

Harem Skirts Here.

The harem skirt has struck this sedate and austere town. Just after 12 o'clock today two young women were seen on West Fourth street wearing the new creations and they seemed to enjoy the sensation they created.

Sermon for Veterans.

Rev Gabriel Reid Maguire, pastor of the Park Avenue Baptist church, will preach a memorial sermon to the members of the Grand Army of the Republic and the Spanish War veterans on Sunday evening.

ORGANIZED 1864

THE FIRST NATIONAL BANK OF PLAINFIELD.

A COMMERCIAL BANK WITH SAVINGS and SAFE DEPOSIT DEPARTMENTS.

FOUR PER CENT. INTEREST PAID ON SAVINGS ACCOUNTS.

John S. Lewis

Artesian Well Contractor.

Estimates Cheerfully Given.

Box 173,

Scotch Plains, N. J

Announcement!

ALBERTO BUCCINI

347 Fifth Ave., New York City

Respectfully announces that he is now ready to offer to the Plainfield public his new artistic ideas and the execution of work for the interior decorations of residences. He has just completed the decorations of Mr. R. A. Meeker's residence, at Belvidere avenue, Plainfield, to the full satisfaction of the owner. Mr. Buccini had also decorated many high class residences in New York City and New Jersey and is ready to submit references and credentials on request. Any resident contemplating to make his home more beautiful will do well to communicate or call at Buccini's Studios to inspect the kind of work that he produces. He would appreciate the privilege of estimating on any work that may be desired

NOTICE OF ORDER TO LIMIT CREDITORS.

Somerset County Surrogate's Court.

Estate of William H. Burridge, Deceased. Notice is hereby given, that on the twenty-third day of May, A. D. 1911, on the application of the undersigned, as Executrix of the Estate of William H. Burridge, deceased; an order was made by the Surrogate's Court, requiring the creditors of the said William H. Burridge, deceased, to bring in their debts, demands and claims against the said decedent, under oath or affirmation, and present the same to the subscriber within nine months from the date of said order; and in default thereof any such creditor shall be forever barred of his or her action therefor against the subscriber.

FANNY LUCY HOOLEY, Executrix.

Fee $14.80 5 25 9th Plainfield, N. J.

MAYOR'S OFFICE, PLAINFIELD, N. J.

ORDER CONCERNING DOGS

Pursuant to Section 8 of "AN ORDINANCE CONCERNING DOGS," approved May 3, 1909," notice is hereby given that no dog shall be allowed to leave the premises of its owner or custodian unless securely confined upon a leash and accompanied by a person over the age of twelve years under a penalty not exceeding twenty dollars fine. This order shall remain in force until October 1, 1911.

5 24 6 GEORGE W. V. MOY, Mayor.

R. ISKRAUT, D.V.M.

VETERINARY SURGEON AND DENTIST

Member of the Royal Vet. College, Hanover, Germany.

HORSES, COWS, DOGS A SPECIALTY

Office: HEDDEN LIVERY,

118 East 4th St., Plainfield, N. J.

DAY AND NIGHT. TELEPHONE 114.

"AT THE FOUNTAIN" SPECIAL
Carmallow Sundas 20c Musa Sundas 15c
Soul Kiss Sundas 10c
AT THE CANDY CASE
ALLEGRETTI'S ADAMS' BOOTHS' CHOCOLATES
FROM 30c TO $1.25 PER BOX.
T. S. Armstrong
THE APOTHECARY Cor. Park and North Aves.

AMONG OUR NEIGHBORS

DUNELLEN AND VICINITY.

The Christian Endeavor Society of the Presbyterian church will hold a "lemon squeeze" social in the chapel tomorrow night. The committee arranging the affair promises it will have many unique features. A delegation will go to Plainfield tonight to attend the anniversary service of the Warren Chapel Christian Endeavor Society.

The anniversary of Lakeside Council, Daughters of Liberty, Tuesday night proved a very enjoyable affair. It was largely attended and everyone was pleased with the program provided.

Mr. and Mrs. Harry Holloway, of Philadelphia, have been visiting Mr. and Mrs. William P. Deering. Mr. Holloway is soon to open a jewelry store in the borough.

Mr. and Mrs. F. C. Gladden, of the borough, have gone to Lenox, Mass., to spend a short time. Mr. Gladden is recuperating from his recent severe illness.

The G. E. Club will be entertained tomorrow night by Miss Iva Dayton.

Mr. and Mrs. B. Siriski have been entertaining relatives from Elizabeth.

SOUTH PLAINFIELD.

Miss Nellie Pickering substituted for Miss Blanche Lewis, who took Miss Hays class during her abence.

Mrs. P. F. Kaine is entertaining her sister-in-law, Mrs. Hugh McCaffrey, of Elizabeth.

William Johns is grading a ball diamond back of Front street for the Baraca class.

Mrs. Samuel Shields has returned from a visit with friends in Elizabeth.

SAYS MACHINE IS AGAINST WILSON

The Washington correspondent of the Portland (Ore.) Journal sends his paper the following:

"The old Democratic machine, which Woodrow Wilson as Governor smashed into smithereens during the meeting of the New Jersey Legislature, plans to prevent if possible, the election of a delegation to the national convention next year that will support Wilson for the Presidency. The machine is headed by James R. Nugent, State chairman, working in sympathy with former United States Senator James Smith, Jr., who was defeated when he essayed to obtain the Senatorship last winter from James E. Martine, the primary choice.

"This news has reached Washington from reliable sources, and creates deep interest. The political figures, however, reason this way:

"To defeat Woodrow Wilson's friends in their desire to send a national delegation for him for President would spell political death for those who engineered such a scheme. Besides pride in his remarkable achievements as Governor, in getting good laws adopted and in beating the old machine on the Senatorial issue, is the element of State pride, always potent in aid of him who seeks his home delegation as a bona-fide candidate for high office.

"The lesser politicians of New Jersey will know this. They will figure that if they obey the behest of the old machine and seek to prevent a Wilson delegation, they will go out of the political business then and there. That they do not want to do; hence, the leaders of the old machine will find their erstwhile followers among the smaller politicians shying away from such a program. It does not look like a fortunately laid plan to prevent that Wilson delegation from New Jersey in 1912. It will not be successful.

"It is also brought to Washington as known fact that Chairman Nugent sought to induce former Senator Smith not to attempt to prevent the election of Martine and get the Senatorship for himself, arguing that it would be bad politics; bu t that Smith persisted in running for the Senatorship regardless of the political consequences.

"Washington politicans profess incredulity that it would be possible to take New Jersey's delegation away from the friends of Woodrow Wilson in 1912. They reason that Wilson would sweep the State, and that any one who got in front of the broom would be swept away into political oblivion."

Mrs. Henry E. Bergen, of Arlington avenue, who was critically ill with pleurisy last week is convalescing now.

ELECTION OFFICERS TO BE QUESTIONED

The State Civil Service Commission has prepared the test questions for the examination of candidates for the position of election officers under the new Geran law. The applicants will have first to answer all the questions made obligatory in the law with reference to residence and their other qualifications of legal status.

They will be given a physical test that will include one for color blindness, physical defects or deformity. Then they will be tested as to the ability to add and subtract columns of figures, and finally they will be given ten written questions to ascertain what knowledge of the election law they shall have absorbed.

The following is a sample list of questions that will be put. Obviously they are not the actual questions, but have been prepared tentatively to indicate to the candidates the character of the real queries:

One—How many men on the board of registry and election?

Two—If a blind man came in to vote what would you do?

Three—If you saw a man electioneering outside of polling place what would you do? Why?

Four—Can official ballots be distributed outside of polling place?

Five—How are voters to know in advance who the candidates are?

Six—If thirteen candidates for Assembly are to be voted for and fourteen are unscratched, how would you count for Assemblymen?

Seven—How are names not voted indicated on primary ballot.

Eight—In counting ballots, how should officers having this in charge proceed?

Nine—Would you reject a primary ballot because no choice had been made of two candidates for county registrar, but choice had been made of others?

Ten—Can a man vote at the primary who did not vote at the last election and has not registered before primary day?

Candidates will not be permitted to have with them copies of the election law, nor will they be permitted to have resort to any agency for assistance, except their own memory of what they have studied in the law.

Sunday at Lake Hopatcong.
Special excursions via New Jersey Central, May 28, and every Sunday and Holiday. Rond trip $1.00. Leave Plainfield 9:50 a. m. 5 25 2ths**

WE ARRANGE LOANS
to the entire satisfaction of our customers and the RATE OF INTEREST charged is only SIX PER CENT. A YEAR. We also make a fair charge for services rendered in searching records, appraising security, etc. In addition to the privilege of making easy weekly or monthly payments, we also give a COPY of agreement, which shows amount advanced, number of payments, and discount.
HONORABLE DEALING and COURTEOUS TREATMENT.
HOUSEHOLD LOAN CO.,
148 E. FRONT ST., PLAINFIELD. NEW JERSEY.
Office Hours 8 a. m. to 6 p. m.
Telephone 820-J.

AUCTIONEERS
WM. A. SCHORB & CO.,
Plainfield Second-hand Furniture Store.
Are prepared to conduct auctions of Household Goods, Real Estate or Personal Property; Prompt Service and Satisfaction Guaranteed; also dealers in second-hand furniture; we buy and sell everything.
120 Madison avenue, Jackson Building. 'Phone 1707-W.

$75 Fine Upright Pianos. Lowest prices and easiest terms. No agents. $95
No canvassers. No heavy rents and expenses. No annoying solicitations. Why pay agents enormous profit. Bargains guaranteed. NEW JERSEY PIANO CO., 315 W. Front St. Open Evenings. Terms to suit.

T. A. MOORE
UNDERTAKER
Office and Residence,
614 E. 6th St., 'Phone 741-R.

Watchung Express Co.
Incorporated.
120 Madison Ave. Tel. 1064-M-2
All Orders Promptly Attended To.

A. M. RUNYON & SON,
UNDERTAKERS.
402 Park Avenue. Telephone No. 40. Office open day and night. Office of Hillside Cemetery. New York office—50 Great Jones St. Tel. call 3345-Spring. New York Embalmers License—1220. New York Registered Licensed Undertaker No. 815.

Established 1872.
P. CASEY & SON.
UNDERTAKERS AND EMBALMERS
Office 116 Park Ave., Tel. 884-W. Res. 417 W. 3d St. Tel. 903-R. Office open day and night. N. Y. office 10 E. 22d St. Tel. 2094-Gramercy.

Chas. L. Stanley,
159 East Front St. 'Phone 928
Headquarters for choice Cut Flowers and Potted Plants. Floral design work a specialty.
$3,000 feet of glass. South Ave.

L. L. MANNING & SON.
STEAM GRANITE WORKS.
Corner Central Ave. and West Front St. Opposite First Baptist Church

NEUMAN BROS.
GROCERS
ARE HEADQUARTERS FOR
VEGETABLES
Asparagus, Green Beans, Boston Lettuce, Tomatoes, Egg Plant, Celery, Cucumbers, Spinach, Radishes, Beets, Rhubarb.
Watchung Ave. and Fifth St. Telephone 760
Efficient and Rapid Delivery Service to All Parts of the City

DIED.

BEACH—On Monday, May 22, at the residence of her son, John B. Beach, West Palm Beach, Fla., Caroline Elizabeth, widow of the late Bloomfield J. Beach.

Funeral services at Zion church, Rome, N. Y., on Thursday at 3 p. m.

Classified Advertisements

Rates for advertisements under this heading one cent a word for first insertion, one half a cent a word for consecutive insertions of the same advertisement running for less than one month, one month, fifty cents a line (6 words to a line), double rate for advertisement set in capitals.

No advertisements received for less than ten cents.

Copy for death and marriage notices and classified advertising accepted up to 2:30 p. m.

THE DAILY PRESS is not at liberty to give any information regarding advertisements that require an address in care of this office. Persons answering these ads. should mail or leave answers as stated in advertisements.

HELP WANTED—FEMALE.

WANTED — SEAMERS, LACE RUNNERS AND FINISHERS; ALSO FEW LEARNERS; PAID WHILE LEARNING. INQUIRE RINK BUILDING, NAT LEVY & CO. 3 4 tf

WANTED—Two girls for general housework. 433 East Seventh street. 5 3 tf

CASH GIRLS WANTED. WOODHULL & MARTIN CO. 5 17 tf

WANTED—White girl about 20, to care for children. Apply afternoons. 248 East Ninth street. 5 22 tf

WANTED—Good pastry cook, must be A No. 1. Timbo's, North avenue. 5 23 tf

WANTED—White girl for general housework, must be competent; references. 961 West Seventh street. 5 24 3

SALESLADY wanted. Debele & Stahl. 5 24 tf

WANTED—Competent white maid for general housework; no washing. Apply 1208 Watchung avenue. 5 25 3

WANTED—Girl for general housework. Apply 542 West Seventh street. 5 25 tf

WANTED—Young girl to assist in waiting. McVey's Restaurant, 117 North avenue. 5 23 3

WANTED—Girl for general housework; wages $16 and board per month. 146 North avenue. 5 25 3

GIRL WANTED—Fruit and confection store., 405 Watchung avenue. 5 25 3

COOKS, waitresses and general houseworkers wanted at once; good wages, Mrs. Keller's Agency, 22 Somerset place. 'Phone 1724. 5 19 12

HELP WANTED—MALE.

TWO men wanted to help dig cellar and grade. Chas. Hand, Eighth street, near Park avenue.

WANTED—Man to work on 4½-acre farm; reference required. 864 Clinton avenue. Telephone 1550-W. 5 25 tf

BOY wanted at Doane's, 115 Park avenue. 5 25 tf

WANTED — Two young men, white, must understand gardening and care of horses. Call Mrs. Keller's Agency, 22 Somerset place. 'Phone 1724. 5 24 2

SITUATIONS WANTED—FEMALE.

REFINED English woman wants place as children's nurse or companion for sick lady; excellent sewer; Plainfield reference. Call Mrs. Keller's Agency, 22 Somerset place. 'Phone 1724. 5 24 2

GOVERNESS seeks engagement for June fourteenth; French; local references. Address Mademoiselle, 35 Manning avenue. 5 20 3sths

GIRL (greenhorn) wants work. 215 Muhlenberg place. 5 23 3

FOR EXCHANGE.

WHAT real estate equity do you offer for five hundred dollars and four to six lots in Highland Park allotment. Address Owner, care Press. 5 25 3thsw

HOUSE and lot, central location, rented; will sell or exchange for free and clear lots. Address Owner, M. C., care Press. 3 1 tf

MISCELLANEOUS.

STORE your furniture with the Plainfield Storage Company; reasonable rates. Orders left for moving vans. Nagle's, Front and Grove Sts 1 7 tf

PHOTOGRAPHS taken in the home. N. S. Wardner, 610 Division St. 'Phone 100-W. 2 24 tf

FANCY dresses, shirtwaists, children's dresses, etc., neatly and quickly done. Mrs. Hall's Hand Laundry, 115 Madison avenue. Telephone 1581-W and wagon will call. 5 13 1mo

THE EXCHANGE, No. 338 West Front street. Tel. 901-R. Larger display in furniture, rugs, bedding and general household goods in the city. Cash or liberal credit. An honest man's promise to pay—that is all we ask 1 5 tf

BEFORE selling your furniture see Latourette, 326 West Front St. tf

H. H. BUTLER, D. V. S.—Pet animals a specialty. OFFICE AT GANDL'S Riding School, Kensington avenue, near Putnam. Telephone 194 (cut out for reference) 1 3 tf

P. H. LATOURETTE, auctioneer sales promptly attended to; satisfaction guaranteed 326 West Front street 1 10 tf

ROOMS AND BOARD.

GOOD accommodations; low rates; Boyce's Hotel, 97 Somerset St. tf

TWO rooms for light housekeeping, or roomers; all improvements. Call 124 Elmwood place. 5 13 tf

DESIRABLE rooms with board, 303 East Seventh street. Mrs. L Hellstrom. 2 25 tf

FURNISHED room with board; also table board. 406 East Fifth street. 5 24 12

TO LET—Furnished room with board; also table board. 440 West Front street. 'Phone 418-L. 4 29 1m

ONE large front room and one single room with board. Apply Mrs. A. L. Waldorf, 134 Crescent avenue. 4 15 tf

PLEASANT rooms, with board. 21 Sandford avenue 3 14 tf

ATTRACTIVE room for couple; exceptional table. Mrs. Williams, 137 Crescent avenue 12 5 tf

FURNISHED rooms, light and airy, in nice neighborhood, near centre of town. 225 East Fifth st. tf

REAL ESTATE FOR SALE.

FOR SALE—At Somerville, N. J., 9-room house, part improvements, barn and fine chicken houses; lot 100x150; 5 minutes from depot. J. V. E. Vanderhoef, care Woodhull & Martin Co. 4 7 tf

JOHNSTON Drive bungalow lots for sale; ten minutes' walk from Somerset street trolley. Chas. J. McNabb, 209 North avenue. 5 20 1mo

GREATEST real estate bargain offered in Plainfield; nine houses for ten thousand five hundred dollars; only two thousand dollars cash required; balance on mortgage at five per cent; monthly rental one hundred and eight dollars; over 30 percent. for money invested after all expenses paid. J. T. Vail. 5 24 tf

HOUSE for sale on Clinton avenue, a few minutes to depot; 8 rooms, bath, all modern improvements; fine condition; a bargain. Apply to J. V. E. Vanderhoef, care Woodhull & Martin Co. 5 8 tf

FOR SALE—Comfortable modern house, all conveniences, ample porches, garden, flowers, near station and trolley; price reasonable, terms to suit; might rent. 716 Carlton avenue. 4 29 tf

SITUATIONS WANTED—MALE.

WANTED—Position as chauffeur, experienced, reference; make all repairs. E. C. Terry, 418 West Broad, Westfield, N. J. 5 25 3

CARPENTER wants work; day or contract. 406 East Fifth street. 5 24 6

RESPECTABLE colored man from Bermuda wants work of any kind; references. Harry Bean, Westfield, 514 Dunavan street. 5 25 3

FOR RENT.

APARTMENT to let Jackson building. Inquire Fred Endress or Janitor. 12 17 tf

TO LET—Five rooms and bath on first floor; all improvements. Inquire 108 Central avenue. 3 29 tf

TO LET—8 room house, all improvements; also barn. Apply to Mrs. Kenyon, 134 Crescent avenue. Tel. 805. 4 21 tf

TO LET—New 7-room house; improvements; $22; Woodbine avenue. Emile Beys. 4 27 1mo

FOUR pleasant rooms to rent, on West Second street. Address M. W. H., care Daily Press. 4 21 tf

FLAT to rent on West Front street; rent reasonable. Inquire "The Paris Store." 5 25 tf

HOUSE TO LET—6 rooms, part improvements. 146 Duer street. 5 25 3

TO LET—Four connecting rooms, city water and gas. Inquire 102 Grandview avenue. 5 25 3

FOR RENT—Six room house, improvements; water, gas, tubs and toilet. Apply T. Callahan & Son, 300 Richmond street. 5 8 tf

TO LET—Flat, 5 rooms, all improvements except heat. Bantle, 428 Watchung avenue. 5 25 3

THREE rooms to let. 311 New street; gas, city water. 5 25 tf

FOR RENT—Furnished cosy modern cottage for summer; plenty shade; moderate terms to reliable small family. Address Cottage, Daily Press. 5 24 3

TO LET—In most attractive location, 8-room house, just opposite Park avenue, one door from Ninth street; $25 per month; all improvements; lease. 821 College place. 5 23 3

FLOOR TO LET—Improvements. 47 Woodbine avenue. 5 23 tf

TO LET—Four rooms, improvements; centrally located. Apply 607 Berckman street. 5 23 3

SEASHORE COTTAGES for rent; have about 400 all along the shore; take my cab and see some of them. D. Foster Updike, 159 North avenue. 'Phone 1907. 5 17 tf

WELL furnished, centrally located house for rent to small family from June 15 to Sept. 15; references required. Address Central, this office. 5 23 3

FIRST floor, four rooms, to let. 29 Harrison avenue. 5 22 6

TO LET—4 rooms, all improvements. Address Improvements, care Press. 5 20 6

FOR RENT—You would be surprised to know the number of houses that I have had listed for rent, my way, in the last few days. D. Foster Updike, the broker who works on the plan that my time is yours. 159 North avenue. 'Phone 1907. 5 10 tf

HOUSE 321 Park avenue; dwelling or business. John Manley, broker, 205 Park avenue. 5 3 tf

TO LET—Seven rooms, all improvements; hot water heat; $25. M. F. Gano, 142 North avenue. 4 21 tf

TO LET—Three rooms, all improvements. Thompson, 306 East Front street. 4 19 tf

APARTMENT to let; six rooms and bath; all improvements with steam heat. Inquire R. H. Keenan, 441 East Fifth street. 2 2 tf

LOST AND FOUND.

LOST—A brown kid gauntlet. Please return to this office. 5 25 3

LOST—Bunch of keys on East Seventh street between Park avenue and Richmond street. Please return to J. R. Sherwin, 504 East Seventh street.

LOST—Small black Dachshund dog, short legs, with brown markings. Reward return to 963 Central avenue; no questions asked 5 23 3

WANTED TO RENT.

WANTED—3 unfurnished rooms, centrally located. Address W. E. care of Press. 3 21 tf

REAL ESTATE AGENTS.

JOHN G. McLAUGHLIN,
Real Estate
AGENT AND APPRAISER
Mortgages a Specialty
Charges Reasonable.
4 29 1mo 1058 Arlington ave.

EXTRA! EXTRA—Owing to the increased circulation of The Daily Press I presume I will be called upon to receive cut rates for advertising soon. But that is one of my secrets. Don't mention it. You known I like to write ads so well that when you bring your property to me, I shall ask you to take off your hat and leave a check for fifteen dollars for advertising. Shall use this paper and two others, and when you go to give me a check for commission I shall tell you to deduct the fifteen dollars that did the business! Of course, if signs sell your property, I will get left. I hope I will get left. D. Foster Updike, or my time is yours. 159 North avenue. 'Phone 1907. 5 19 tf

CONEY ISLAND—The first fellow who came to see the Park street, Brooklyn properties near Coney Island, that are to exchange for your property, did not care to go to Coney Island. I just told him that he could count the ties over. He went over and back and is now ready to take one. Now the thing is! Suppose you all go over without me and take one, how will I get to Coney Island? D. Foster Updike, or my time is yours, 159 North avenue, 'phone 1907.

MY TEXT—Old Colony Insurance Co., of Boston, Mass. This is the first time I ever knew myself to take off my hat to the word "Old" because it always looked like a jar to me, but in this case it sounds substantial. And the word Boston sounds like literary to me, or five o'clock teas. And five o'clock teas keep money in circulation for did you ever see one gown that would be literary to two teas That is what I want to do, keep money in circulation, only I want it to circulate my way. That is the reason I represent that word "Old." I insure anything but your life and that I want you to keep; but bring me your houses, and your literary automobiles. D. Foster Updike, 159 North avenue. 'Phone 1907. 5 22 tf

STRAIGHTBACK—There is a lot of straightback advertising, but who wants a straightback on a hot day? I use to be a pay advertiser. The art of advertising is not saying what you have to say because most people do not care anything about what you say than otherwise. It is saying something that the other fellow cannot forget. For instance yesterday I sold four houses made an appointment for Mr. Conover to show a farm in Hunterdon county today and two more this week; also have Mr. McDonough, our ice men, busy looking up houses for servants, on account of my not "forget" advertising. My reason for telling you all of this is: I do not like the penny a word column; I want an amusement column of my own in a cheaper part of the paper, so you can have more amusement for fifteen dollars. The fifteen dollars is my object, I do not care anything about the commission. Speaking about straightbacks, I use to be a Presbyterian, they called them straightbacks; when I left my country abode to live in the City of Trenton, it used to be the custom for some of the men to stand during prayer. I use to think it awful nice until one time I played peep. I saw all these men standing, looking all over the church. Will some one ask me what they stood for? In other words would they have been doing the same thing bumping their foreheads? Get in my amusement column. D. Foster Updike or my time is yours, 159 North avenue. 'Phone 1907 with check for $15. 5 24 4

SICK PEOPLE—I am worried about your pocketbook; for that reason I have built a house on Sumner avenue with better timber and better built than any millionaire's house you ever saw, whose pocketbook I am more worried about. This house has a sick room in it that will cure as many diseases as quack medicine. D. Foster Updike, or my time is yours. 159 North avenue. 'Phone 1907. 5 19 tf

REAL ESTATE for sale, rent and exchange. Insurance in strong companies at lowest rates, money loaned on real estate. Thickstun & Emmons. 197 North avenue. tf

WANTED—Houses and lots for sale and to rent. R. D. Mathews, real estate agent. Office 134 Park avenue. 'Phone 893-W. 5 11 1m

THOSE desiring to own a farm should consult one who has been selling farms for years, and he is yours truly, William Henry Rogers, 136 Park avenue, Plainfield. tf

WANTED—MISCELLANEOUS.

WANTED—Horses or cows for pasture, best pasture near Bound Brook. Address M. A. Rose, Plainfield. 5 25 3

WANTED—Small tent. F. R. Story, 19 Somerset place, North Plainfield.

CHICKENS AND EGGS.

ROSE COMB Rhode Island Red and single comb white leghorn eggs for hatching; $1 a sitting; $5 a hundred. George Howard, Jr., South Bound Brook, N. J. 4 26 1mo

FOR SALE.

FOR SALE—For spring wear best qualities of ladies' and men's gloves, all shades, $1; extra $1.25; also a lot slightly damaged, 75 cents per pair. H. Texier, 58 Somerset street. 4 1 tf

AT MURRAY'S auction rooms everything has been reduced and selling fast now; only a few more days before removal and we must dispose of a large stock of goods. 5 24 4

FOR SALE—An upright Steinway piano, in splendid condition; mahogany case. Inspection can be made by appointment. Telephone 111-J. 5 19 6

FOR SALE—Am forced to sell 5,000 shares Harcuvar Copper Company stock for $150. Box 75, Little Rock, Arkansas. 5 23 1mo

FOR SALE—Old established fancy grocery business in Morristown; price $3,000; easy terms. Address Wm. C. Leek, 23 Chestnut street, Newark, N. J. 5 24 tf

PIANO FOR SALE — Concert grand upright, Standard make, used only few months; handsomely designed mahogany case; tone unsurpassed; practice pedal and all latest improvements; fully guaranteed; when new $450; will sacrifice, one-third cash to immediate purchaser. Call residence, 1309 Astor place, Plainfield. 'Phone 1306-J. 5 25 2

GOOD farm horse for sale cheap. Lindsey, Greenbrook road and Rock avenue. 5 25 2

PONY—Thoroughbred Shetland, 5 years, gentle; Brewster basket cart; harness for sale cheap. Address M. A. Rose, Plainfield. 5 25 3

FRESH cow for sale cheap. John Mair, Alton, N. J. 5 25 3

FOR SALE—India motorcycle or will exchange for two cylinder automobile or upright piano. Address Motorcycle, care Press. 5 25 2

FOR SALE—Light weight depot carriage; removable glass front; extra summer seats; cheap for cash. Call at Blair's livery. 5 25 3

FOR SALE—Desk, sewing machine, iron bedstead and other articles. Apply 716 Carlton avenue. 5 23 tf

AUTOMOBILE FOR SALE—Ford runabout, model R, with rumble seat, excellent condition; price low. Inquire Thompson garage. 5 23 3

OAK family refrigerator for sale, in good condition; cost $16.50; will sell for $10. Murray's auction room, Park avenue and Fourth street. 5 19 6

TOP soil, filling in stuff and concrete gravel for sale. Apply D. F. Dugan, 511 East Seventh street; Tel. 475-W. 4 4 tf

FOR SALE—Block wood and lumber at Apgar's saw mill on the David T. Kenney place, Scotch Plains, N. J. Address K. Apgar, Califon, N. J. 4 27 1mo

BUILDERS, ATTENTION — For sale, seasoned chestnut porch columns, all sizes, clothes poles, fence and tie posts. John Herrmann, 411 Somerset street, 'Phone 70-J. 5 5 1m

SOIL FOR SALE—'Phone evenings, 1827-J. 4 29 tf

OLD papers for sale; put up in packages of 100 copies for 10c. Apply at this office. tf

MONEY TO LOAN.

MONEY TO LOAN on bond and mortgage. Mulford, opposite depot. 12 28 tf

TITLES abstracted for purchasers of real estate and bond and mortgage loans. Chas. J. McNabb, 209 North avenue. 2 18 tf

MONEY to loan on first mortgage. Lewis A. Clement, lawyer, Babcock building. 5 22 6

MONEY to loan on first bond and mortgage, in sums ranging from $1,000 to $5,000. J. V. E. Vanderhoef, care of Woodhull & Martin Co. 2 17 tf

I AM loaning money and want some good mortgages. D. Foster Updike. 5 17 tf

MONEY TO LOAN on bond and mortgage. Charles L. Moffett, attorney, Woodhull & Martin building 6 9 tf

MONEY to loan on bond and mortgage. J. T. Vail. 4 9 tf

MORTGAGES placed on good security. Francis J. Blatz, First National Bank Building. 8 21 tf

$25,000 TO LOAN at 5 per cent. in sums to suit, on good mortgages. Elston M. French, 171 North avenue. 9 19 tf

EMPLOYMENT AGENCY.

MURRAY'S Employment Registry, 226 E. Front street. Reliable help, moderate fees; temporary help at short notice. Near Y. W. C. A. Phone 666. 9 20 tf

EMPLOYMENT Agency, Mrs. Keller, 22 Somerset place, the oldest and most reliable. (all nationalities). Phone 1724. 7 1 tf

FOR SALE OR TO LET.

FOR SALE OR RENT—65 Westervelt avenue, April 1. Address W. R. Crary, Liberty, N. Y. 2 16 tf

HOUSES for sale or rent; lots for sale; easy terms. Apply D. F. Dugan, 511 E. Seventh St. 9 26 tf

The House of the Whispering Pines

By ANNA KATHARINE GREEN

Copyright, 1910, by Anna Katharine Rohlfs

CHAPTER XXVII.

AND I HAD SAID NOTHING!

I HAD always loved her—that I knew even in the hour of my darkest suspicion—but now I felt free to worship her. A change took place that night in my whole nature, in my aspect of life and my view of women. Fate—I was more inclined now to call it Providence—had shown me the heart of a great and true woman, and I was free to expend all my best impulses in honoring her and loving her, whether she ever looked my way again, received or even acknowledged a homage growing out of such wrong as I had done her and her unfortunate sister.

The next day being Sunday, I had ample time for the reaction bound to follow hours of such exaltation. The desire to see her, to hear from her—if only to learn how she had endured the bitter ordeal of the day before—soon became unbearable. I must know this much at any cost to her feelings or to mine.

After many a struggle with myself I called up Dr. Carpenter on the telephone. From him I learned that she was physically prostrated, but still clear in mind and satisfied of her brother's innocence.

"Doctor, I cannot approach her—I cannot even write—it would seem too

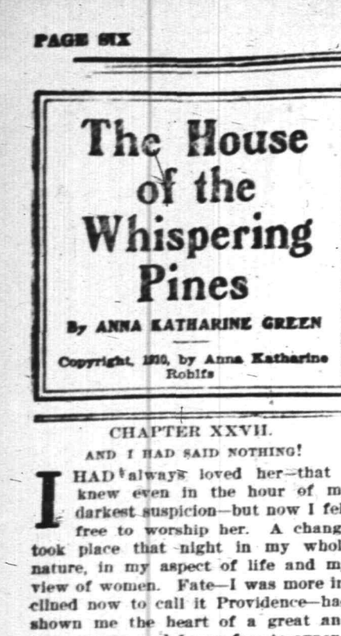

AND I DID NOT KNOW THE MAN.

presumptuous. But tell her, as you find the opportunity, how I honor her. Do not let her remain under the impression that I am not capable of truly feeling what she has borne and must still bear."

"I will do what I can," was his reply, and he mercifully cut short the conversation.

This was the event of the morning.

In the afternoon I sat in my window thinking. My powers of reasoning had returned, and the insoluble problem of Adelaide's murder occupied my whole mind. With Carmel innocent, who was there left to suspect? Not Arthur. His fingers were as guiltless as my own of those marks on her throat. Of this I was convinced, difficult as it made my future.

The secret man of guilt might yet come to light, but how or through whose agency I found myself unable to conceive. I had neither the wit not the experience to untangle this confused web.

And so the afternoon passed.

With the coming on of night my mood changed. I wanted air, movement. The closeness of my rooms had become unbearable. As soon as the lamps were lit in the street I started out, and I went—toward the cemetery.

It was a cold night, and there were but few people in the streets. On the boulevard I met nobody. As I neared the cemetery I passed one man; otherwise I was to all appearance alone on this remote avenue. The effect was sinister, or my mood made it so. Yet I did not hasten my steps—the hours till midnight had to be lived through in some way, and why not in this?

The cemetery gates were shut. This I had expected, but I did not need to enter the grounds to have a view of Adelaide's grave. The Cumberland lot occupied a knoll in close proximity to the fence, and my only intention had been to pass this spot and cast one look within in memory of Adelaide. To reach the place, however, I had to turn a corner, and on doing so I saw good reason, as I thought, for not carrying out my intention at this especial time.

Some man—I could not recognize him from where I stood, had forestalled me. Though the night was a dark one, sufficient light shone from the scattered lamps on the opposite side of the way for me to discern his infen figure, crouching against the iron bars and gazing with an intentness which made him entirely oblivious of my presence at the very spot and on the very grave which had been the end of my own pilgrimage. So motionless he stood and so motionless I myself became at this unexpected and significant sight that I presently imagined I could hear his sighs in the dread quiet into which the whole scene had sunk.

Grief deeper than mine spoke in those laboring breaths. Adelaide was mourned by some one as I for all my remorse could never mourn her.

And I did not know the man.

Was not this strange enough to rouse my wonder?

I thought so and was on the point of satisfying this wonder by a quick advance upon this stranger when there happened an uncanny thing which held me in check from sheer astonishment. I was so placed in reference to one of the street lamps I have already mentioned that my shadow fell before me plainly along the snow. This had not attracted my attention until at the point of moving I cast my eyes down and saw two shadows where only one should be.

As I had heard no one behind me and had supposed myself entirely alone with the man absorbed in contemplation of Adelaide's grave I experienced a curious sensation, which, without being fear, held me still for a moment, with my eyes on this second shadow. It did not move any more than mine did. This was significant, and I turned.

A man stood at my back—not looking at me, but at the fellow in front of us. A quiet "Hush!" sounded in my ear, and again I stood still, but only for an instant.

The man at the fence, aroused by my movement perhaps, had turned and, seeing our two figures, started to fly in the opposite direction. Instinctively I darted forward in pursuit, but was soon passed by the man behind me. This caused me to slacken, for I had recognized this latter as he flew by as Sweetwater, the detective, and knew that he would do this work better than myself.

But I reckoned without my host. He went only as far as the spot where the man had been standing. When in my astonishment I advanced upon him there he wheeled about quite naturally in my direction and, accosting me by name, remarked in his genial offhand manner:

"There is no need for us to tire our legs in a chase after that man. I know him well enough."

"And who"— I began.

A quizzical smile answered me. The light was now in our faces and I had a perfect view of his. Its expression quite disarmed me, but I knew, as well as if he had spoken, that I should receive no other reply to my half formed question.

"Are you going back into town?" he asked, as I paused and looked down at the umbrella swinging in his hand. I was sure that he had not held this umbrella when he started by me on the run. "If so, will you allow me to walk beside you for a little way?"

I could not refuse him; besides, I was not sure that I wanted to. "You are quite welcome," said I, and again cast my eye at the umbrella.

"You are wondering where I got this," he remarked, looking down at it in his turn. "I found it leaning against the fence. It gives me all the clew I need to our fleet footed friend. Mr. Ranelagh, will you credit me with good intentions if I ask a question or two which you may or may not be willing to answer?"

"You may ask what you will," said I. "I have nothing to conceal since hearing Miss Cumberland's explanation of her presence at the Whispering Pines."

"The question I am going to ask," he continued presently, "is one which you may consider unpardonable. Let me first express an opinion. You have not told all that you know of that evening's doings."

This called for no reply and I made none.

"I can understand your reticence if your knowledge included the fact of Miss Cumberland's heroic act and her sister's manner of death at the clubhouse."

"But it did not," I asserted, with deliberate emphasis. "I knew nothing of either. My arrival happened later. Miss Cumberland's testimony gave me my first enlightenment on these points. But I did know that the two sisters were there together, for I had a glimpse of the younger as she was leaving the house."

"You had. And are willing to state it now?"

"Assuredly. But any testimony of that kind is for the defense, and your interests are all with the prosecution. Mr. Moffat is the man who should talk to me."

"You are interested, then, in seeing young Cumberland freed?"

"I must be; he is innocent."

The man at my side turned and shot at me one glance which I met calmly.

"Mr. Ranelagh, will you tell me why, when you found yourself in such a dire extremity as to be arrested for this crime on evidence as startling as to call for all and every possible testimony to your innocence, you preserved silence in regard to a fact which you must have then felt would have secured you a most invaluable witness?"

Then it was I regretted my thoughtless promise to be candid with this man. To answer were impossible, yet silence has its confidences, too. In my dilemma I turned toward him, and just then we stepped within the glare of an electric light pouring from some open doorway. I caught his eye and was astonished at the change which took place in him.

More Libel.

Woman, take her altogether,
Is a puzzle; that is flat,
Puts a $30 feather
On a 49-cent hat.

HAHNE & CO

NEWARK'S STORE BEAUTIFUL
BROAD, NEW AND HALSEY STREETS

IMPORTERS · RETAILERS

THE MOST INDUSTRIOUS STORE IN NEWARK—THE CITY OF INDUSTRY.

An Inviting Three Days' May Sale

Notions & Dressmakers' Supplies

It is a fine time to stock up with the little things needful now and through the summer in the way of staple notions and needs of the dressmaking fraternity, for prices are cut considerably below regular markings, making it profitable for you to anticipate future needs.

MACHINE OIL.

Machine Oil — Good quality Sperm Sewing Machine Oil, 4-oz. bottles, at **7c.**

Machine Oil — Good quality Sperm Sewing Machine Oil, 2-oz. bottles, at **3¼c.**

Machine Straps — Full length Machine Straps, good quality leather, **7c.**

PINS.

Dressing Pins—English make, Queen Brand Dressing Pins, full count 360 on a paper, assorted sizes; regular price 8c; special, **6c.**

Skirt Braid—Five-yard piece Nottoc Mercerized Skirt Braid, black and all colors, **7c.**

Dressing Pins—Sandow Brand of Sheet Pin, containing 400 pins, **1½c.**

Dressing Pins—Good quality American Dressing Pins, assorted size paper, each, **3½c.**

Safety Pins—The well known brand of Treasure Nickel Safety Pins, 1 dozen on card, dozen, **2c.**

Hair Pins—Kirby Beard, good quality Japanned Hair Pins, in all sizes, straight and waved, **1½c.**

Hair Pins—Large size Hair Pin Cabinets, containing 250 assorted styles of heavy and invisible hair pins, **7c.**

Horn Hair Pins—Large and small size Horn Hair Pins in shell colors, 6 and 12 pins on a card; card, **10c.**

Belt Pins—Assorted sizes Belt Pins, with white and black heads, a paper, at **3½c.**

Cube Pins—Large and small sizes; good quality, **3½c.**

CUSHIONS.

Pin Cushions—Special lot of Merino covered Pin Cushions, each, **7c.**

Pin Cushions—A special lot of Tomato styles Pin Cushions, at **3½c.**

SPOOL SILK AND COTTON.

Spool Silk—100 yards spool of good quality Sewing Silk, in black, white and assorted colors, each, **6c.**

Linen Finish Thread—Aunt Lydia's; black and colors, **3½c.**

Cotton—King's 200-yard spool, black and white, the dozen, **24c.**

Basting Cotton—Good quality, 3 cord, 500 yards, spool Basting Cotton, white, assorted numbers, each, **3½c.**

DRESS SHIELDS

Dress Shields—Good quality pure white, light weight Dress Shields, in sizes 2, 3 and 4, pair, **8c.**

FORMS AND MARKERS

Full Dress Forms—Full Dress Form, Jersey Bust Wire Skirt; very strongly made and good quality Jersey cloth covering; sizes 32 to 42 inch bust measure; regular $2.98; special, **$2.69.**

Full Dress Form—Jersey covered, but wire skirt, well made, 32 to 42; regular $2.00, special, **$1.79.**

Bust Forms—Good quality Jersey cloth covered Bust Forms, sizes 32 to 40 inch, at **39c.**

Skirt Markers—Ladies' Skirt Markers or gauges, nickel, very handy for home use each, **39c.**

TAPES.

Bunch Tapes — Non-twisting Tape, assorted widths in a bunch, **3c.**

Tape—White Cotton Roll Tape, 24-yard pieces, one-half inch wide, white and black, piece, **6c.**

Tape—Extra quality, non-twisting Bunch Tape, containing 12 pieces, assorted widths, bunch, **7c.**

Tape Measures—Good quality double stitched Tape Measures, 60 inches long, each, **3½c.**

Tape Measures—Good quality double stitched Tape Measures, 60 inches long, each **7c.**

Cotton Tape—White Cotton, ½ inch wide, 3 yards to piece, at **10c dozen.**

NEEDLES.

Needles—Machine Needles for all makes of sewing machines, 2 in a paper, **2c.**

Pant Bands—Boys' Pant Bands, well made button holes, all sizes, each, **3½c.**

Corset Steels—Extra fine quality Sateen and batiste covered Corset Steels, 5 and 6 hook, white, at **7c.**

Corset Laces—Special quality five-yard long Linen Corset Laces, each, **3½c.**

COLLAR SETS

Collar Sets — Warren Collar Sets, for two collars, **3c.**

Collar Sets—Keitch Collar Sets, washable, set, **7c.**

Collar Foundations — Warren Silk Collar Foundations, assorted styles and all sizes, white and black, each, **7c.**

HOOKS AND EYES.

Hooks and Eyes—The Celebrated Swell Hooks and Eyes, in black and white, all sizes, two dozen on a card; card, **1½c.**

Hooks and Eyes—Good quality assorted styles of Spring Hooks and Eyes in all sizes, black and white, **3c.**

SHOE LACES.

Shoe Laces — Black Tubular Shoe Laces, in all lengths, 1 doz. in a bunch, **3½c.**

Shoe Laces—Extra good qaulity Wide Tubular Shoe Laces, in 4-4, 5-4 and 6-4 lengths, 1 dozen in a bunch, **7c.**

Shoe Laces—Extra fine quality Black Tubular Shoe Laces, put up in single pairs and all lengths, **3c.**

RIBBONS AND BINDING.

Ribbon—Extra fine quality Taffeta Seam Binding No. 2, 8-yard pieces, black and white, piece, **7c.**

Ribbon—Extra fine quality Taffeta Ribbon, 5¼ line wide, black and white and all colors, piece, **11c.**

Binding—One-half inch wide Prussian Binding, 9-yard pieces, black and white, each, **12c.**

Binding—One-half inch wide Puritan Brand Silk Prussian Binding, 9-yard pieces, black, white, each, **19c.**

MISCELLANEOUS.

Bias Binding—White bias lawn binding, all widths, special at **5c.**

Iron Holders—Large size asbestos Iron Holders, **3c.**

Ironing Wax — Wood handle Ironing Wax, good quality, dozen, **6c.**

Hose Supporters—Ladies' Pad Hose Supporters; large size; 4-strap; button loop and clasp; black, white, pink and blue, pair, **19c.**

Hat Pins—Special lot of assorted styles, jet top, including the flat top style, **3 for 10c.**

Machine Bobbins—For all machines, from 50 to 80, white and black, box **3½c.**

Dressing Pins — Dressmakers' Valiant Brand Dressing Pins; half pound boxes, **15c.**

Darning Cotton—The genuine C. B. Ball Darning Cotton, black, white and assorted colors, each, **3½c.**

Spool Cotton—Mansfield's 1,200 yard Spool Cotton; good quality in white only; Nos. 40, 50, 60 and 70, **9c.**

A MOST UNUSUAL THREE DAY SALE OF

Art, Leaded, Ceramic, Modern and Stained Glass

Domes, Showers and Chandeliers

Newark will open its eyes wide with amazement at this sweeping sale of light fixtures which comes about through the over-production of some optimistic manufacturers, who sold us quantities of domes much under the usual price.

You will find almost every kind of light fixture here that you can think of, including many of the best designs of the best makers.

Prices will be cut for you 30 to 50 per cent.

The selling prices begin at $2.15 and go to **$55.**

In detail this is the story, briefly told—

50 Black Iron Finished Domes—Several colors to choose from, with bead fringe to match, similar to those featured elsewhere at $2.87; special priced for this sale **$2.15**

30 Domes—Some in black, others in brass finish; values up to $8.50; completely equipped in this sale at **$4.50**

80 Domes—22-in. size; large bent panels in brass, regularly $9.98; completely equipped and offered in this sale at only **$6.25**

42 Art Glass Domes—Brass finish; regularly $14.50; complete in this three-day sale at **$9.50**

35 Leaded Art Glass Domes—Regularly $16 to $22; in this sale at **$13.50.**

Fully 50 Domes in many styles and colorings; prices running to **$55.**

In addition to these special lots we will include all our regular stock of domes, gas showers and chandeliers at the price reductions following—

Gas Showers—4-light each; all complete; regularly $16.49 to $29; special at **$12 to $22.98.**

Inverted Light Chandeliers—Priced complete $2.75 to $15; special for three days **$2 to $10.**

Almost any dome in this sale can be had for electric with 3-light cluster at **$1.50** extra, giving you choice of gas or electric, and making this one of the most notable events in the history of dome selling.

Lamp Department, Basement.

Fine Framed Pictures $2.00

Reg. Prices $2.50, $3, $3.50, $5 and $8

Here's a fine chance to buy beautiful pictures of many kinds at an insignificant price—fully 500 pictures to choose from; some in oval, others in square frames, in gold, antique, mission and mahogany; the subjects include hand-painted gravures, French pastels, water colors, facsmiles in colors, etchings, steel engravings, fancy figure studies in colors, black and white, carbons, photos, sepias, etc.—many suitable for every room in the house, for the office or for educational institutions. Take your choice of any in the big lot at only **$2.00**

FRAMING—During this sale we will frame all pictures to order, giving you selection from our immense stock of mouldings, or we will sell any of our ready-made frames at **a discount of 15 per cent.**

Hahne & Co. Broad, New & Halsey Sts., Newark, N. J.

"Don't answer," he muttered volubly. "It isn't necessary. I understand the situation now, and you shall never regret that you met Caleb Sweetwater on your walk this evening. Will you trust me, sir? A detective who loves his profession is no gabbler. Your secret is as safe with me as if you had buried it in the grave."

"DON'T ANSWER," HE MUTTERED.

And I had said nothing.

At the next moment he was halfway around a corner and in another moment was out of sight.

CHAPTER XXVIII.

THE ARROW OF DEATH.

IN my first glance around the courtroom the next morning I sought first for Carmel and then for the detective, Sweetwater. Neither was visible. But this was not true of Ella Fulton. She had come in on her father's arm, closely followed by the erect figure of her domineering mother.

The entrance of the defendant cut short my contemplation of any mere spectator. The change in him was so marked that I was conscious of it before I really saw him. Every eye had reflected it, and it was no surprise to me when I noted the relieved, almost cheerful, aspect of his countenance as he took his place and met his counsel's greeting with a smile, the first, I believe, which had been seen on his face since his sister's death.

The crier announced the opening of the court, and the defense proceeded by the calling of Ella Fulton to the witness stand.

I need not linger over her testimony. It was very short and contained but one surprise. She had stated under direct examination that she had waited and watched for Arthur's return that whole night and was positive that he had not passed through their grounds again after that first time in the early evening. This was just what I had expected from her. But the prosecution remembered the snowfall, and in her cross examination on this point she acknowledged that it was very thick, much too thick for her to see her own gate distinctly, but added that this only made her surer of the fact she had stated, for, finding that she could not see, she had dressed herself for the storm and gone out into the driveway to watch there and had so watched until the town clock struck 3.

This did not help the prosecution. Sympathy could not fail to be with this young and tremulous girl, heroic in her love, if weak in other respects, and when on her departure from the stand she cast one deprecatory glance at the man for whom she had thus sacrificed her pride and, meeting his eye fixed upon her with anything but ingratitude, flushed and faltered till she with difficulty found her way the sentiments of the onlookers became so apparent that the judge's gavel was called into requisition before order could be restored and the next witness summoned to testify.

This witness was no less a person than Arthur himself. Recalled by his counsel, he was reminded of his former statement that he had left the clubhouse in a hurry because he heard his sister Adelaide's voice and was now asked if hers was the only voice he had heard.

His answer revealed much of his mind.

"No; I heard Carmel's answering her."

This satisfying Mr. Moffat, he was passed over to Mr. Fox, and a short cross examination ensued on this point.

"You heard both your sisters speaking?"

"Yes, sir."

"Any of their words or only their voices?"

"I heard one word."

"What word?"

"The word 'Elwood.'"

"In which voice?"

"In that of my sister Adelaide."

"And you fled?"

"Immediately."

"Leaving your two sisters alone in this cold and out of the way house?"

"I did not think they were alone."

"Who did you think was with them?"

"I have already mentioned the name."

"Yet you left them?"

"Yes. I have already explained that. I was engaged in a mean act. I was ashamed to be caught at it by Adelaide. I preferred flight. I had no premonition of tragedy—any such tragedy as afterward occurred. I understood neither of my sisters, and my thoughts were only for myself."

"Had not this younger sister even enjoined secrecy upon you in asking you to harness the horse?"

"Yes, sir."

"Yet you heard the two together in this remote building without surprise?"

"No; I must have felt surprise, but I didn't stop to analyze my feelings. Afterward I turned it over in my mind and tried to make something out of the whole thing, but then I was far out on the links. They were having it out, I thought, in the presence of the man who had made all this trouble between them."

"And you left them to the task?"

"Yes, sir, but not without a struggle. I was minded several times to return. This I have testified to before."

"Did this struggle consume forty minutes?"

"It must have, and more, if I entered the hotel in Cuthbert road at the hour they state."

Mr. Fox gave up the game, and Mr. Moffat rested his case.

There was no testimony offered in rebuttal, and the court took a recess.

When it reassembled I cast another anxious glance around. Still no Carmel nor any signs of Sweetwater. I could understand her absence, but not his, and it was in a confusion of feeling which was fast getting the upper hand of me that I turned my attention to Mr. Moffat and the plea he was about to make for his youthful client.

I felt a sudden slow and creeping chill seize and shake me, as I have heard people say they experienced when uttering the common expression, "Some one is walking over my grave," when I heard these words, delivered in the slow and but slightly raised tones with which Mr. Moffat invariably began his address:

"May it please the court and gentlemen of the jury, my learned friend of the prosecution has shown great discretion in that, so far as appears from the trend of his examinations, he is planning no attempt to explain the many silences and the often forbidding attitude of my young client by any theory save the obvious one—the natural desire of a brother to hide his only remaining sister's connection with a tragedy of whose details he was ignorant and concerning which he had formed a theory derogatory to her potion as a young and well bred woman.

"Fear for a loved one, even in one whom you will probably hear described as a dissipated man, of selfish tendencies and hitherto unbrotherly qualities is a great miracle worker. No sacrifice seems impossible which serves as a guard for one so situated and so threatened."

Here Mr. Moffat recapitulated those events, but always from the standpoint of the defendant, a standpoint which necessarily brought before the jury the many excellent reasons which his client had for supposing this crime to have resulted solely from the conflicting interests represented by that furtively passed note and the visit of two girls instead of one to the Whispering Pines. It was very convincing. At the proper moment Mr. Moffat said:

(To be Continued)

Advertisements
—FOR—
New York Herald, World, Times, Sun, Journal, Telegram, American, Brooklyn Eagle,
—and—
Newark Evening News
Received at
The Daily Press
AT REGULAR OFFICE RATES.

FRANK NEIDIG'S
LINCOLN MEAT MARKET
Fine Meats, Vegetables, Oysters and Heinz's "57."
94 Somerset St.
Telephone—781

L. Moraller & Son,
Watchmakers and Jewelers,
Watches, Clocks and Jewelry.
Fine Watch and Clock Repairing a Specialty
219 Park Ave. Plainfield, N.J.

E. B. Maynard's
Tonsorial Parlors. Electrical Massage for face and hair. First-class work. Children's Hair Cutting a Specialty. Tel. No. 754-H.
141 NORTH AEVNUE.

Leland Manning
MASON AND BUILDER.
Estimates Furnished.
Jobbing a Specialty.
1120 Myrtle Avenue Tel. 347-J

CHAS. KEIDERLING
FURNITURE PACKER.
Furniture, Trunks, Pictures, China, Glass and Bric-a-Brac Packed and Crated for Storage and Shipping. Storage Rooms to Let.
Tel. 559-J 258 E. Front St.

JOHN WINZENRIED'S
Storage Wareshoue
316-318 WEST FRONT ST.
Separate Rooms—Clean and Dry.
Furniture removed with care.
Tel. 640-R residence 113 Lee place.

FURNITURE,
OIL CLOTHS,
STOVES, ETC.
LOUIS KADESH
23 Somerset Street

THIS MEANS YOU
may save, in addition to getting superior wares, from 5c to 15c on purchases by selecting the Royal Talcum, Tooth and Foot Powders, Royal Shaving Sticks and Royal Shaving Soap Powder, Royal Silver Polish and Royal Face Powder, in twenty leading stores of Plainfield. Samples of Royal Tooth Powder and Royal Violet Talcum of dealers on request. Royal products will not disappoint you. Allen Pharmacal Co., Plainfield, N. J.

KIVANTINOS & JELLING
Successors to Alex. Lusardi.
Foreign and Domestic Fruits, Choice Confectionery, Nuts, Cigars, etc.
211 W. Front St. Tel. 886-W

LEGAL NOTICES.

An Ordinance

AN ORDINANCE TO ESTABLISH A BUILDING CODE.

The Inhabitants of the City of Plainfield, by their Common Council, do enact as follows:

CHAPTER I.

SECTION 1.

Purpose of Code.

The Building Code.—The following provisions shall constitute the Building Code of the City of Plainfield, and shall affect and relate to the construction, alteration, demolition or removal of buildings or structures erected or to be erected in said City.

CHAPTER II.

Powers, Duties, Penalties, etc.

SECTION 2.

(1) **Powers and Duties of the Inspector of Buildings.**—The Inspector of Buildings shall have power, and it shall be his duty, subject to the provisions of this Code, to issue notices of violation, certificates, permits and notices of unsafe conditions and survey, to make rules and regulations and to issue notices thereunder; to approve or reject plans, applications, detail drawings and amendments thereto; to decide upon and make orders in relation to variations and modifications; to pass upon questions relative to the mode, manner of construction, or materials to be used in the erection, alteration or removal of buildings, to require that such mode, manner of construction or materials shall conform to the true intent and meaning of the several provisions of this Code; to authorize the Corporation Counsel to institute any and all actions that may seem appropriate or necessary for the enforcement of its provisions; or if in the judgment of the said Inspector of Buildings the interests of the City so require, to make report on any matter to the Common Council with request for instructions.

(2) **During Building Operations.**—The provisions of this Code shall not prevent the lawful, ordinary and temporary use of building materials, structures and appurtenances during building operations upon city, public or private property, except as herein otherwise provided.

(3) **Order Thereon, With or Without a Hearing.**—The Inspector may deny any application without a hearing, or may fix a date within a reasonable time for a hearing upon such application, but shall, as soon as a decision is rendered, enter an order thereon. Such application, decision and order shall be filed in the Office of the Inspector of Buildings. If the application be granted or denied, a certified copy of the order thereon shall be immediately issued by the Inspector of Buildings to the applicant.

(4) **Inspection During Construction.**—It shall be the duty of the Inspector personally or by Deputy, to diligently inspect every building while in course of erection, and to see that it is constructed in accordance with all ordinances of the City relating thereto.

(5) **Duty of Counsel to Proceed.**—The Inspector of Buildings shall authorize the Corporation Counsel in writing, immediately upon receipt of evidence of a violation, or upon failure of a person to comply with a notice concerning a violation within the time specified therein, to institute the proper action to enforce the provisions of this Code. The Corporation Counsel shall thereupon, if the facts of the case so warrant, institute such an action on behalf of the City or apply for such an order as may seem appropriate to restrain, correct or remove such violation or enforce said ordinance or collect the penalty thereof, or punish the offending parties. If in the opinion of the Corporation Counsel, the interests of the City so require, he may in the first instance make report to the Common Council and the Common Council may then instruct him to take such action as it may deem proper.

(6) **Notices in Writing.**—All written notices of violation shall be issued in duplicate by the Inspector of Buildings, shall have his name and seal affixed thereto, and one shall immediately be filed in his office.

(7) **Penalty and Persons Liable.**—That the owner or owners of any building or structure or part thereof, upon which any violation of this ordinance in any part or section may be placed, or shall exist and any architect or employer, or superintendent, or other persons who shall fail to comply with any of the requirements or provisions of this ordinance in any particular, or who shall in any degree depart from the conditions of the detailed specifications and plans submitted, or of any permit issued thereunder, shall severally be deemed to have violated this ordinance, and upon conviction shall, for each and every violation, respectively, be punished by a fine not exceeding Twenty (20) dollars, and a further penalty not exceeding Fifty Dollars for each day the provisions of this ordinance are not complied with by the owner or contractor or such other persons as shall have control of the building; provided, that the penalties provided by this paragraph shall not apply to the particular offences specified in the next succeeding paragraph of this section.

(8) **Additional Penalty.**—That any and all of the aforementioned persons who after service of due and proper notice as herein prescribed, shall fail to comply with said notice within ten days after such service, shall on conviction be punished by a fine not exceeding One Hundred (100) dollars.

(9) **Service of Notice.**—Said notice of violation shall contain a description of the building, premises or property upon which said violation shall have been put, or may exist, or which may be deemed dangerous or unsafe, or to which said notice shall refer; shall specify the dangerous or unsafe condition or other violation of the ordinance complained of, and require removal of any dangerous or unsafe conditions, and strict compliance with the ordinance, and may be served personally upon the person or persons liable for violation, or by leaving said notice at the residence or place of business of such person or persons, or by leaving said notice with a member of the family of such person or persons over fourteen years of age, informing such person with whom said notice is left, of its contents.

Service by Mail.—If the person or persons or any of them to whom the said notice is addressed do not reside in said City, and cannot by diligent search be found therein, then the said notice may be served by posting a copy of the same in a conspicuous place upon the premises, and by also depositing a copy thereof in the post office of said City, enclosed in a sealed wrapper addressed to the said person or persons at his or their last known place of residence with the postage paid thereon; and said posting and mailing of a copy of said notice shall be equivalent to a personal service of said notice.

(10) **Remitting Penalties.**—The Common Council may in its discretion, good and sufficient cause being shown therefor, remit any fine or fines, penalty or penalties, which any person or persons may have incurred or may hereafter incur under any of the provisions of this section; but no fine or penalty shall be remitted for any such violation until the act or omission constituting such violation, shall have been satisfactorily corrected and such correction evidenced by the Inspector's certificate.

(11) **Seal and Badge.**—The Inspector of Buildings shall have a seal and badge, to be approved by the Mayor.

(12) **Right of Entry.**—The Inspector of Buildings or his duly authorized Deputy, so far as it may be necessary for the performance of his duties, shall have the right to enter upon any real estate or buildings in said City upon exhibiting his badge.

(13) **Inspector's and Employees' Liability.**—Neither the Inspector of Buildings nor any person appointed, hired or employed by him, when acting in good faith and without malice, shall be liable for damages by reason of anything done by him under the provisions of this Code.

(14) **Accounts, Annual Estimates; Expenditures.**—The Inspector of Buildings shall keep accurate and detailed accounts, in a form approved by the Mayor, of all moneys received and expended by him, the source from which they are received and the purposes for which they are expended.

(15) **Record of Applications; Public Documents.**—The Inspector of Buildings shall keep a record of all applications presented to him concerning, affecting or relating to the construction, alteration or removal of buildings. Such record shall include the date of the filing of each application; the name and address of the applicant; the name and address of the owner of the land upon which the building mentioned in said application is situated; the name and address of the architect, engineer and builders employed thereon; a designation of the premises by street number, or otherwise, sufficient to identify the same; a statement of the character and proposed use of such building, and a brief statement of the nature of the application, together with a memorandum of the decision of the Inspector upon such application and the date of rendition of such decision. The books containing such records and all papers required to be filed in the office of the Inspector of Buildings are hereby declared to be public records and report of the same shall be sent to the Common Council monthly.

(16) **Unsafe and Dangerous Buildings, etc.**—If in the opinion of the Inspector of Buildings, a building becomes unsafe or dangerous to life, limb or property, or because of any defective or illegal work, or work in violation of this Code, he or such person as he may duly authorize, may enjoin and restrain further work upon, remove all violations from, or vacate and prevent the use of the property, temporarily hire such experts, employees, mechanics, workmen and laborers, temporarily hire or purchase and furnish such materials, ways, works and means in and about the same as may be necessary to remove the danger, and may, when public safety requires, temporarily close the public highways adjacent thereto and require the assistance of the police or other Departments of the City of Plainfield.

(17) **Falling Buildings, Aid to the Injured; Search for the Dead and Missing.**—Should a building fall, or in the opinion of the Inspector of Buildings, persons be entrapped, he shall, with the aid and assistance of the Fire and Police Departments, or any other Department of the City called upon by him, immediately examine the building, take such steps as may be necessary to assist and aid the injured, and search for the dead and missing. He shall immediately take all necessary steps to prevent any further injury to life, limb or property, until further action, pursuant to the provisions of this Code. For such purpose he may temporarily hire the persons and temporarily hire or purchase the necessary materials, ways, works and means, called for by this Section.

CHAPTER III.

Applications, Plans and Drawings; Ordinary Repairs Without Notice; Demolishing Buildings.

SECTION 3.

Applications, Plans and Drawings.

(1) **Approval Thereof.**—No building or structure shall be erected, altered or removed except in conformity with the provisions of this Code, and after written approval of the Inspector of Buildings of the applications, plans and detail drawings, or the issuance of a written permit, and the work of erection, alteration, or removal shall strictly conform to such applications, plans and detail drawings, or to such permit, provided that if in the judgment of the Inspector of Buildings the erection of any proposed building or other structure or the proposed alteration of any existing building or other structure would be prejudicial to the interests of the City, he shall in such case, report thereon to the Common Council, and take such action thereon as the Common Council shall direct, and in the meantime shall suspend his ruling upon the application for such permit.

(2) **Applications; filing.**—Before the erection or alterations of any building is begun, there shall be submitted to the Inspector of Buildings a verified application in duplicate on appropriate blanks to be furnished by said Inspector of Buildings, containing a detailed statement of the specifications and a full and complete copy of the plans of such proposed work, its intended cost, and such detailed structural drawings thereof as the Inspector of Buildings may require. The application shall state the full name, residence and business address (by street and number, whenever possible) of the owner of the building and of the owner of the real estate upon which the building is to be erected, altered or removed, describing the location thereof, and setting forth his authority to erect, alter or remove the same. In case adequate plans and statements are presented, the Inspector of Buildings may, at his discretion, issue an approval and permit for the construction of a part of the building before the approval of applications and plans of the complete structure.

(3) **Amendments Thereto.**—Applications to amend original applications, plans and detail drawings may be made in the same manner as required for original applications, and the Inspector of Buildings shall approve them, provided the application, plans and detail drawings, when so amended shall be in conformity with the provisions of this Code, and requirements of the Inspector of Buildings; and provided further, that if in the judgment of the Inspector of Buildings the allowing of the proposed amendments would be prejudicial to the interests of the City, he shall report thereon to the Common Council, and take such action thereon as the Common Council shall direct, and, in the meantime, shall suspend his ruling upon the application for such amendments.

(4) **Revocation of Approval.**—The Inspector of Buildings shall have power to revoke said approval in case of any intentional departure from the approved application, plans and detail drawings, or in case there shall be found in any application or any paper referred to therein any false statement or representation as to a material fact relating to the erection, alteration or removal of the building.

SECTION 4.

Ordinary Repairs Without Notice.

Ordinary repairs only may be made to a building without notice to the Inspector of Buildings, but such repairs shall not be construed to include the cutting away of any constructional support, whether wall, pier, column, girder or beams, or the removal, change or closing of any staircase or exit, or the erection, construction or placing of any furnace, heater, or heating system in any building.

SECTION 5.

Demolishing Buildings.

(1) **Application.**—Before the demolition or removal of any building is begun a verified application, on appropriate blanks to be furnished by the Inspector of Buildings, containing a statement of the facts in relation thereto, and as to the ownership and location thereof, shall be filed with the Inspector of Buildings, and a written permit obtained from him. Such permit shall expire by limitation two months from the date of its issue. The Inspector of Buildings shall be given not less than twenty-four hours' notice before the demolition of any building is begun.

(2) **Demolishing the Building.**—In demolishing any building, story after story shall be completely removed. No material shall be left upon a floor of any building in the course of demolition, but the bricks, timbers and other parts of each story shall be lowered to the ground immediately upon displacement. The material to be removed shall be properly wet to lay the dust incident to its removal.

(3) **Removal to Other Site.**—Permits for removal shall specify the time within which the removal shall be made. The removal of any wooden building or structure from without to within the fire limits is absolutely prohibited. No building that is not fireproof shall be removed from any point in the city limits to any point within or without the city without the permission of the Common Council first obtained, and no building shall be removed through the public streets of the city without the permission of the Common Council first obtained. Every application for permission to remove any building shall specifically state the place from and the place to which it is proposed to remove said building, and the street or streets, if any, through which it is proposed to carry the same.

(4) No frame building within the fire limits shall be removed except to lot without the fire limits.

CHAPTER IV.

Classification of Buildings and Construction.

SECTION 6.

Classification of Buildings.

(1) For the purposes of this ordinance all buildings within the city limits coming under its provisions shall be divided into three general classes, to be known as Public Buildings, Residence Buildings and Business Buildings. These general classes shall in turn be sub-divided into six classes, as designated in this section. Unless special exception is made, every provision of this ordinance applying to the erection of any building of a class shall apply to all buildings of that class, either when the general class or class designated alphabetically is referred to. In case any building is not specifically provided for or there is any doubt as to its classification, the Inspector of Buildings shall decide the class to which it belongs, the classification to be made according to the character of the building and the purposes for which it is intended. Whenever the purpose or use of a building is such that in part it would come under one class and in part under another class, it shall be constructed in its various parts so as to comply with all the provisions relating to each respective class. In case there is a conflict of provisions the provision securing the greater safety shall apply.

Public Buildings.

(2) Public Buildings shall be construed to mean and include all structures to which the general public has access, or in which there may be a congregation of people for civic, political, educational, religious or amusement purposes, and shall include the following:

Class A.—Municipal Buildings, Court Houses, Armories, Police Stations, Jails, Fire Houses, Schools, Colleges, Libraries, Museums, Theatres, Hospitals, Asylums. All buildings of this class hereafter erected shall be of fireproof construction.

Class B.—Churches, Amusement Halls, Public Halls, Lodge Rooms, Exhibition Buildings. All buildings of this class hereafter erected over thirty-six feet six inches in height shall be of fireproof construction. When under thirty-six feet six inches in height the first floor shall be of fireproof construction.

Residence Buildings.

(3) Shall be construed to mean and include all structures in which sleeping accommodations are provided and shall include the following:

Class C.—Hotels, Lodging Houses, Dormitories. All buildings of this class hereafter erected over thirty-six feet six inches in height shall be of fireproof construction. When under thirty-six feet six inches in height the first floor shall be of fireproof construction.

Class D.—Tenement Houses, Apartment Houses, Dwellings. All buildings of this class hereafter erected over fifty-nine feet in height shall be of fireproof construction. When over three stories in height, if the floor beams are of wood, all plaster on ceilings and stud partitions below the first and second tiers of said beams shall be on metal lath or approved plaster board ⅝ inch thick, strongly secured.

(4) All other residences within the City limits to be constructed as required by the general conditions of this Code.

Business Buildings.

(5) Shall be construed to mean and include all structures used for, or adapted to, the transaction of business, the operation of machinery, the manufacture or storage of machinery or materials, the housing of horses or live stock, or for any other industrial purpose, and shall include the following:

Class E.—Office Buildings, Lofts, Stores, Warehouses, Restaurants, Stables, Factories, Work Shops and Printing Houses. All buildings of this class hereafter erected over fifty-nine feet in height shall be of fireproof construction.

Class F.—Light and Power Plants, Car Barns, Garages, Laboratories, Foundries. All buildings of this class hereafter erected shall be of fireproof construction.

SECTION 7.

Classification of Construction.

For the purposes of this Code the various types of construction shall be classified and defined as Frame, Mill, Non-Fireproof, Reinforced Concrete and Fireproof Construction.

(A) Frame Building.—For requirements as to Frame Buildings, see Chapters 26, 27 and 28.

(B) Non-Fireproof Construction—The term Non-Fireproof Construction shall apply to all buildings or structures of which the exterior walls shall be of stone, brick, concrete, or other approved masonry of the thickness provided in this Code for varying conditions in height and area and in which the floors and roof, interior supports and other interior construction, may be wholly or in part of wood or other combustible materials, or of iron or steel that is not protected in the manner approved by this Code for fireproof construction.

(C) Mill Construction.—The term "Mill Construction," shall apply to buildings without hollow or concealed spaces, having brick walls not less than twelve inches in thickness for the top story and increasing in thickness according to section 46 of this Code; Roofs shall be of three-inch splined planking spiked directly to roof timbers not less than six inches in the least dimensions, covered with metal or other approved standard incombustible roof covering. Floors shall be solid without openings, constructed of not less than three-inch splined planking covered with one inch top flooring laid crosswise or diagonally, properly nailed. Between the top flooring and the planking shall be placed not less than two thicknesses of waterproof material carefully laid to break joints and flashed at least three inches around all walls, posts, columns and openings, with mouldings or mopboards. Size and spacing of floor timbers shall be suitable for the load to be carried, but the timbers shall in no case be less than eight inches in the least dimension, and shall rest on top of girders or on iron or steel plates in the wall. Girders shall rest on iron or steel plates in the walls and on iron or steel caps on columns, so arranged as to be self-releasing. All columns and posts shall rest on pintles, and the size and spacing thereof shall be suitable for the load to be carried, but no column or post for the top story shall be less than six inches in the least dimension or eight inches for all other stories. Columns, girders and beams, if of wood, shall be of solid material, and if of iron or steel shall be protected as called for in regular fireproof construction. All elevators, stairs, belts, pipes, shaftings and vents piercing floors shall be enclosed in towers having brick walls not less than eight inches in thickness, or reinforced concrete walls not less than six inches in thickness, and all openings therein shall be protected by standard automatic self-closing fire doors.

Buildings of mill construction shall not exceed seventy-five feet in height.

(D) Reinforced Concrete Construction—For description of reinforced concrete construction see sections 22 and 104.

(E) Fireproof Construction.—For description of fireproof construction see chapters 23 and 24 of this Code.

CHAPTER V.

Limits of Area—Light and Ventilation.

SECTION 8.

(1) No building hereafter erected shall occupy a larger area of the building lot than the following: No buildings in Class A, B, C, D and E shall occupy more than ninety per centum of the lot area above the second tier of beams, where built on other than corner lots.

(2) No buildings in said classes shall occupy more than ninety-five per centum of the lot area above the second tier of beams where built on corner lots where the area of the lot does not exceed two thousand five hundred square feet.

(3) For buildings on corner lots of area exceeding two thousand five hundred square feet, the area in excess of two thousand five hundred square feet shall be governed by Clause One covering interior lots.

(4) All buildings occupying corner lots, fronting on three or more streets, where the maximum width does not exceed seventy-five feet, may occupy the entire lot area.

(5) For buildings covering an entire block not more than seventy-five feet wide no court shall be required.

SECTION 9.

Floor Areas Between Fire Walls.

(1) In all non-fireproof buildings hereafter erected, the open floor area between fire walls at least twelve inches in thickness shall not exceed the following; when fronting on one street, five thousand square feet; when fronting on two streets, seven thousand five hundred square feet; when fronting on three or more streets, ten thousand square feet. When a standard equipment of automatic sprinklers is provided the above floor areas may be increased fifty per centum.

(2) The open floor area between fire walls at least twelve inches in thickness of all fireproof buildings hereafter erected, except such buildings as are occupied for offices, hotels, armories, churches, light and power stations, exhibition buildings, theatres and such buildings as are herein otherwise provided for, shall not exceed the following: When fronting on one street, seven thousand five hundred square feet; when fronting on two streets, ten thousand square feet; when fronting on three or more streets, twelve thousand five hundred square feet; when a standard equipment of automatic sprinklers is provided, above areas may be increased fifty per centum.

(3) The open floor area between fire walls at least twelve inches in thickness of all fireproof buildings occupied as stores, when provided with a standard equipment of automatic sprinklers, shall not exceed above or below first story the general limits of area as herein provided for fireproof buildings. The area of the first story may, however, be increased, but shall not exceed thirty thousand square feet between fire walls. All interior openings in fire walls of such buildings shall not exceed eighty square feet in area and shall not be placed nearer than forty feet on centres.

SECTION 10.

CHAPTER VI.

Fire Limits.

(1) **Fire Limits.**—No frame building or construction except as provided in Sections 112 and 113 of this Code, shall be built hereafter, in the City of Plainfield within the following limits hereinafter referred to as the fire limits of said city.

(2) **Extent of.**—In the district contained within the City of Plainfield within the following boundary lines or within the additional space included within lines drawn one hundred and fifty feet beyond and parallel to the said boundary lines:

Beginning at the intersection of the centre line of Green Brook and the centre line of Elm Place, thence extending along the centre line of Elm Place to its intersection with the centre line of East Front Street, thence along the centre line of East Front Street to its intersection with the centre line of Washington Street, thence along the centre line of Washington Street to its intersection with the centre line of East Fourth Street, thence along the centre line of East Fourth Street to its intersection with the centre line of Watchung Avenue, thence along the centre line of Watchung Avenue, to its intersection with the centre line of East Fifth Street, thence along the centre lines of East Fifth Street and West Fifth Street respectively to the intersection of the centre line of the latter with the center line of Madison Avenue, thence along the centre line of Madison Avenue to its intersection with the centre line of West Fourth Street, thence along the centre line of West Fourth Street to the centre line of Central Avenue, thence along the centre line of Central Avenue to its intersection with the centre line of West Front Street, thence along the centre line of West Front Street to its intersection with the centre line of Grove Street, thence along the centre line of Grove Street to its intersection with the centre line of Green Brook, thence through the centre line of Green Brook to the place of beginning.

(3) **Repairs to existing roofs.**—Ordinary repairs to any existing combustible roofing within the said fire limits of said city may be made to the extent of twenty-five per centum thereof without permit therefor; but should necessary repairs or injury by fire, the elements or otherwise, require renewal of said roofing in excess of twenty-five per centum of its area, then said renewal in part or whole shall be made of metal, slate, tile, gravel, or other approved incombustible material.

CHAPTER VII.

Explosives—Combustibles—Storage of, Etc. Within the City Limits.

SECTION 11.

(1) **Chemicals, Explosives, Etc.**—For the purpose of ascertaining all neglect and violations of ordinances designed for the more effectual prevention of fires, it shall be lawful for the Inspector of Buildings or his deputy to enter into or upon any lands or buildings for the examination of receptacles for ashes, ovens, boilers, heaters and chemical apparatus, which may be dangerous as tending to cause or promote fires; and it shall be his duty to direct the owner or occupant of any defective apparatus or building, by notice signed by said Inspector, to alter the same in such manner and within such reasonable time as he may deem necessary. He shall also examine, at reasonable hours in the daytime, and it shall be lawful for him for that purpose, to enter into and upon, all buildings and places where any oils, chemicals, gunpowder, saltpetre, hemp, flax, tow, hay, rushes, firewood, boards, shingles, shavings, or other combustible materials may be lodged; and whenever he shall discover any neglect or violation of any such ordinances, or anything that is detrimental to public safety he shall notify in writing the owner or occupants of the building wherein such unlawful or unsafe conditions exist to immediately cause the same to be corrected, and it shall be the duty of the person so notified to comply with such notice. And in case of the delay or refusal of the owner or occupant of such building, or the possessor of such combustible materials to correct said unlawful or unsafe conditions and to alter, remove or secure the same within the time and in the manner directed in said notice, the person offending shall be served with a notice of violation and be liable for the penalties therefore as per Section Two of this Code.

(2) **Storage of Rags and Waste Paper**—It shall be unlawful to store rags or waste paper in any building inside of the fire limits, except that such a building is used exclusively for the storage of rags or waste paper, and before any such rags or waste paper can be stored in any building a permit in writing for such storage shall be obtained from the Inspector of Buildings. The violation of this section shall cause the building to be vacated, and subject the owner, tenant or lessee, or both, to a fine of one hundred dollars, or imprisonment for thirty days, or both.

(3) **Lumber, Boxes, Etc.**—When lumber, boxes, second-hand building material or other combustible material are located or piled in such a manner as in the opinion of the Inspector of Buildings is dangerous to life, limb or property, then the Inspector of Buildings has authority to regulate and remove the same.

CHAPTER VIII.

Floor Loads—Weights of Materials.

SECTION 12.

Floor Loads.

(1) The dead loads in all buildings shall consist of the actual weight of walls, framing, floors, roofs and all permanent construction except partitions not over four inches in thickness, exclusive of plaster.

(2) The live loads shall include all forms of loading, other than the weight of the material entering into the construction of the building.

(3) Every floor shall be of sufficient strength to bear safely the weight to be imposed thereon in addition to the weight of the materials of which the floor is composed. Each floor of every building of the following classes shall be of sufficient strength in all its parts to bear safely upon each and every superficial foot of its surface a minimum of not less than the live loads specified in the following table:

Class of Building.	Ground and Lower Floors, Pounds Per Square Foot.	Upper Floors, Pounds Per Square Foot.
A	100	100
B	100	100
C	90	50
D	75	50
Office Buildings	100	75
Lofts, Stores, Markets, Stables, Factories, Workshops, Libraries, Museums	125	125
Warehouses, Printing Houses	200	200
Restaurants	100	60
Foundries	200	200
Garages	125	125

(4) The roofs of all buildings having a pitch of less than twenty degrees shall be proportioned to bear safely forty pounds upon every superficial foot of their surface in addition to the weight of materials composing same. If the pitch be more than twenty degrees the live load shall be assumed at thirty pounds upon every superficial foot measured on a horizontal plane.

(5) For sidewalks over vaults between the curb and area lines live loads shall be taken at three hundred pounds upon every square foot.

(6) Every column, post or other vertical support shall be of sufficient strength to bear safely the weight of the portion of each and every floor depending upon it for support in addition to the weight required as before stated to be supported safely upon said portion of said floors.

(7) No safe shall be placed in any building on a stair-landing or in a stair-hall, nor shall its weight be carried by any beam which also carries the floor of any landing or stair-hall.

SECTION 13.

Loads on Floors to be Distributed.

The weight placed on any of the floors of any building shall be safely distributed thereon. The Inspector of Buildings may require the owner or occupants of any building, or of any portion thereof, to redistribute the load on any floor, or to lighten such load where he deems it to be necessary, and on failure to comply with such request the Inspector shall cause the floor or building to be vacated as unsafe.

SECTION 14.

Strength of Existing Floors to be Calculated.

In all buildings of Classes A, E and F, now existing or hereafter to be erected, the weight that each floor will safely sustain upon each superficial foot thereof, or upon each varying part of such floor, shall be estimated by the owner or occupant, or by a competent person employed by the owner or occupant. Such estimate shall be reduced to writing on printed forms furnished by the Inspector of Buildings, stating the material, size, distance apart, and span of beams and girders, posts or columns to support floors and its correctness shall be sworn to by the person making the same, and it shall thereupon be filed in the office of the Inspector of Buildings. But if the Inspector of Buildings shall have cause to doubt the correctness of said estimate, he is empowered to revise and correct the same, and for the purpose of such revision the Inspector of Buildings may enter any building and remove so much of the floor or other portion thereof as may be required to make necessary measurements and examinations. When the correct estimate of the weight that the floors in any such building will safely sustain has been ascertained, as herein provided, the Inspector of Buildings shall approve the same and thereupon the owner or occupant of said building, or of any portion thereof, shall post a copy of such approved estimate in a conspicuous place on each story, or varying parts of each story, of the building to which it relates. Before any building hereafter erected is occupied and used, in whole or in part, for any of the purposes aforesaid, and before any building erected prior to the passage of this Code, but not at such time occupied for any of the aforesaid purposes, is occupied or used, in whole or in part, for any of said purposes, the weight that each floor will safely sustain upon each superficial foot thereof shall be ascertained and posted in a conspicuous place on each story, or varying parts of each story, of the building to which it relates. No person shall place, or cause or permit to be placed on any floor of any building any greater load than the safe load thereof, as correctly estimated and ascertained as herein provided. Any expense necessarily incurred in removing any floor or other portion of any building for the purpose of making any examination herein provided for shall be paid by the person or persons on whose behalf said estimate was made.

SECTION 15.

Weights of Certain Materials.

In computing the weights of materials:—

(1) A cubic foot of common brickwork shall be deemed to weigh one hundred and twenty pounds; pressed brick, one hundred and thirty-five pounds.

(2) Sandstone, white marble, granite, and other kinds of building stone shall be deemed to weigh one hundred and seventy pounds per cubic foot.

(3) A cubic foot of stone concrete shall be deemed to weigh one hundred and forty-four pounds.

(4) A cubic foot of cinder concrete mixed in the proportions specified in Section 22, when rammed, shall be deemed to weigh ninety-six pounds; when not rammed, eighty-four pounds. A cubic foot of cinder concrete fill, when not rammed, shall be deemed to weigh sixty pounds.

CHAPTER IX.

Quality of Materials.

SECTION 16.

Brick.

(1) The brick used in all buildings shall be good, hard, well burnt brick, and thoroughly dampened before being used, except in freezing weather, when they shall be laid dry. Not more than five per centum shall be bats or broken brick.

(2) When old brick are used in the construction of any wall they shall be thoroughly cleaned and dampened before being used, and they shall be whole and good, hard, well burnt brick of uniform size.

SECTION 17.

Hollow Building Blocks.

(1) Moulded or cast hollow building blocks, of concrete, cement, terra cotta, or other hard, incombustible material may be used for walls of any building not more than thirty-six feet in height, provided the materials are not stressed beyond the safe limits fixed in this section.

(2) No such blocks shall be used until complete and satisfactory tests have been made by the manufacturer under the direction of the Inspector of Buildings, in accordance with the requirements of Section 25, of this Code, and until an approval for the use of such blocks has been obtained.

(3) No blocks shall be approved that do not at the age of twenty-eight days or less develop a compressive strength of at least one thousand five hundred pounds per square inch of net section.

(4) In no cases shall the hollow spaces of a block exceed thirty-three and one-third per centum of the cross section of the block.

(5) The thickness of the walls or webs of such blocks shall be not less than one-fourth of the height of the blocks, but in no case less than one inch thick.

(6) All such walls shall be laid in Portland cement mortar.

(7) Buildings of hollow terra cotta blocks, or hollow cement blocks, laid in cement mortar, shall be classed as frame construction when floors and roofs are of wood. The blocks shall not be less than six inches thick for a one-story building; eight inches for the first story and six inches for the second story in a two-story building; eight inches for the first and second stories and six inches for the third story in a three story building. If the walls are exposed to the weather the blocks shall be of dense material, vitrified in burning, or they may be of semi-porous material covered on the exposed side with at least one inch of cement plaster. Semi-porous terra cotta blocks shall be well scored, grooved or roughened to retain this coating.

(8) Whenever girders or joists rest upon walls so that there is a concentrated load of over two tons, the blocks supporting the girders or joists shall be made solid by filling at least two contiguous blocks with cement concrete, mixed in proportion of one part cement, two parts sand and four parts broken stone or gravel. Wherever walls are decreased in thickness, the top course of the thicker wall shall be made solid in the same manner.

(9) No semi-porous hollow blocks shall be loaded in excess of one hundred pounds per square inch of net end section in compression or one hundred pounds per square inch if laid on the side, and if dense tiles are used they shall not be loaded in excess of two hundred pounds per square inch if set on end, or one hundred and fifty pounds per square inch if on the side. All piers and buttresses that support loads in excess of five tons shall be filled solid with cement concrete. Lintels spanning over four feet six inches in the clear shall rest on blocks filled solid with concrete, or an equivalent in iron support.

(10) When used for curtain walls between supporting piers not over twenty feet apart on centres not more than twelve feet in height between girders, hard burned clay standard blocks not less than eight inches in thickness, set in cement may be used, re-inforcing by concrete filling to the extent necessary and directed by the Inspector.

(11) For foundations not over ten feet in height, of frame buildings and of buildings as per clause seven of this section, hard burned clay blocks, set and if necessary, re-inforced as above, not less than twelve inches thick, may be used.

For small houses or light constructions blocks eight inches thick may be used in lengths not exceeding twenty lineal feet between masonry cross walls or buttress piers of dimensions approved by the Inspector.

SECTION 18.

Sand.

All sand shall be sharp, clean, coarse, siliceous sand, free from clay, loam or other foreign material. It shall all pass a one-quarter inch screen and be uniformly graded down in fineness. Not more than six per centum shall pass a sieve having one hundred meshes per linear inch. The percentage of voids shall not exceed thirty-eight.

SECTION 19.

Lime Mortar.

Lime mortar shall be made of one part of unslaked lime and not more than four parts of sand. All lime used for mortar shall be thoroughly burnt, of good quality and properly slaked before it is mixed with the sand. If hydrated lime is used it shall be used in such proportions as will give the same per centum of lime to sand as specified above.

SECTION 20.

Cement and Cement Mortar.

(1) **Portland Cement.**—The term Portland cement shall be applied to the finely pulverized product obtained from the heating or calcining up to incipient fusion of intimate mixtures properly proportioned, either natural or artificial, of argillaceous with calcareous substances, and to which no addition greater than three per centum has been made subsequent to calcination.

(2) **Natural Cement.**—This term shall be applied to the finely pulverized product resulting from the calcination of an argillaceous limestone at a temperature only sufficient to drive off the carbonic acid gas.

(3) Tests of cement used in building operations shall be made as required by and under the supervision of the Inspector of Buildings, in accordance with standards prescribed by the Testing Committee of the American Society of Civil Engineers. All Portland or natural cements meeting these requirements shall be approved by the Inspector of Buildings. No brand of cement, which has not been tested under the provisions of this section, or which has not met the requirements thereof, shall be used in building operations.

(4) **Cement Mortar.**—Cement mortar shall be made of Portland or natural cement and sand in the proportion of one part of cement and not more than three parts of sand by volume and shall be used immediately after mixing. The cement and sand are to be measured and thoroughly mixed before adding water.

SECTION 21.

Cement and Lime Mortar.

Cement and lime mortar shall be made of one part of unslaked lime, one part of cement, and not more than three parts of sand to each. All materials shall be measured and shall be used immediately after being made, the cement and sand to be measured and thoroughly mixed before adding water.

SECTION 22.

Concrete.

(1) All concrete for footings of buildings in classes A, B, E and F shall be made of at least one part Portland cement and not more than three parts sand and five parts broken stone or gravel. Footings in buildings of classes C and D may be of one part natural cement, three parts sand and not more than five parts of broken slag, brick or tile of specified sizes.

(2) All other concrete shall be made of at least one part Portland cement and not more than two parts sand and five parts broken stone or gravel. Except as per section 101.

(3) The cement and sand shall be of a quality already described.

(4) The crushed stone shall be granite, trap rock or equally hard stone approved by the Inspector of Buildings and shall consist of the run of the crusher graded from the larger size down to that retained on the one-quarter inch screen. Where gravel is used it shall be thoroughly clean, free from loam and dust, and well graded from the larger permissible size down to that retained on the one-quarter inch screen.

(5) For foundations, where the concrete is to be used in mass, the stone or gravel shall be of such size as will pass a two inch ring.

(6) For reinforced concrete construction, the stone or gravel shall all pass through a three-quarter inch ring.

(7) The water shall be clean and free from acid or strong alkalies.

(8) All materials shall be measured; three and seven-tenths cubic feet shall be considered as the contents of a barrel and four bags of cement of ninety-five pounds each shall be considered one barrel.

(9) The ingredients of concrete shall be so thoroughly mixed that the cement shall be uniformly distributed through the mass and that the resulting concrete shall be homogeneous.

(10) The concrete shall be mixed as wet as possible without causing a separation of the cement mortar from the mixture, and shall be deposited in the work in such a manner as not to cause a separation of the mortar from the stone or gravel.

(11) The concrete shall be placed in the forms as soon as practical after mixing, and in no case shall concrete be used that has partially set or if more than one-half hour has elapsed since the addition of the water.

(12) It shall be deposited in horizontal layers not to exceed eight inches in thickness and thoroughly tamped.

(13) All forms and centering shall be built plumb and to true lines in a substantial manner and with joints sufficiently tight to prevent the leakage of the cement mortar. They shall be properly supported and braced in such a manner as to safely stand both the dead load and the load that may be placed upon them during construction. Before placing the concrete the forms shall be thoroughly cleaned of all chips, shavings and other debris.

(14) Before the placing of concrete is suspended, the joint to be formed shall be made in such a manner as will not injure the strength of the completed structure.

(15) The time at which centering may be safely removed from under floors or roofs shall vary with the condition of the weather, but in no case shall they be removed until the hardening of the concrete has reached a point where they may be removed with safety.

(16) During extreme hot, dry weather special precautions shall be taken to prevent premature drying by keeping the concrete moist until it has attained its initial set, or at least during the first twenty-four hours

SECTION 23.

Specifications for Timber Required in the Construction of Buildings, General Requirements.

(1) All timber shall be cut from sound stock and sawed standard size, close grained, free from rot, ring shakes, decay and unsound knots, or other defects that will impair its strength and durability, and shall be of such size and carrying capacity as to support the loads for which the building is intended.

(2) **Standard Size of Sawed Timbers.**—Rough timbers when sawed to standard size shall mean that they shall not be over one-quarter inch scant from actual size specified. For instance, a twelve-inch by twelve-inch shall measure not less than eleven and three-quarters inches by eleven and three-quarters inches.

(3) Definitive description of structural defects in timber stock or timber and definition of defects may be consulted, if desired, in the office of Inspector of Buildings.

SECTION 24.

Structural Material.

(1) **Rivet Steel.**—Shall have an ultimate strength of from fifty thousand to sixty thousand pounds per square inch, an elastic limit of not less than fifty per centum of the ultimate strength, an elongation of not less than twenty-eight per centum in eight inches, and a reduction of area of not less than fifty per centum. A rivet rod must be capable of being bent and cold-hammered down on itself without any fracture.

(2) All other structural steel shall show an ultimate strength of from sixty thousand to seventy thousand pounds per square inch, an elastic limit of not less than fifty per centum of the ultimate strength. It shall have an elongation of not less than twenty-five per centum in eight inches, and fifty per centum reduction of area.

(3) No cast iron beams or channels shall be used in any structure.

(4) No second-hand steel shapes shall be used in any structure without the written permission of the Bureau of Buildings; and not then, if they have unnecessary holes in them or holes that have been plugged.

(5) Steel castings shall be made from open hearth steel, and shall be practically free from blow-holes, with a reasonably clear skin and sharpness to pattern. The steel shall not contain over eight one-hundredths of one per centum of phosphorus. Steel castings shall be tested for strength and ductility from runners cast with pieces and annealed with the castings, if the work is ordered annealed. Such runners shall be turned down to not less than one-half square inch cross-section for a length of about six inches, and exhibit in the testing machine an ultimate strength of sixty thousand to seventy thousand pounds per square inch, an elastic limit of not less than fifty per centum of the ultimate and an elongation of twenty per centum in two inches. It shall bend cold at right angles on a round corner to a radius of the diameter of the test piece.

(6) **Cast Iron.**—Shall be of good foundry mixture, producing a clean, tough, gray iron. Sample bars five feet long, one inch square, cast in sand molds, placed on supports four feet six inches apart, shall bear a central load of four hundred and fifty pounds before breaking. Castings shall be free of serious blow-holes, cinder spots and cold shuts. Ultimate tensile strength shall be not less than sixteen thousand pounds per square inch when tested in small specimens.

CHAPTER X.

Tests.

SECTION 25.

Tests of Materials.

(1) The regulations contained in this section shall apply to all such materials especially new materials as are used in building construction, in the same manner and for the same purposes as natural stones, brick and concrete are authorized by this Building Code, whenever said materials depart from the general shape, dimensions and compositions of ordinary building brick.

(2) Before any such material is used in buildings, an application for its use and for a test of the same shall be filed with the Inspector of Buildings. A description of the material and a brief outline of its manufacture shall be embodied in the application.

(3) The material shall be subjected to the following tests: Transverse, Compression, Freezing and Fire, and to also determine weight per cubic foot of material, and percentage of absorption. All test samples shall represent the ordinary commercial product, certified to be not older than sixty days after manufacture when test is made.

(4) Additional tests may be called for when, in the judgment of the Inspector, the same may be necessary. All such tests shall be made at some laboratory of recognized standing, under the supervision of the Inspector of Buildings or his representative. The tests shall be made at the expense of the applicant, and the results be placed on file in the Bureau of Buildings.

(5) **When Tests May Be Dispensed With.**—Such tests may be dispensed with only by filing a certified copy of previous test and approval, with proof if required, of identical material and quality, such dispensation to be approved in writing by the Inspector.

(6) No materials, methods or appliances, except those which shall pass satisfactory tests or dispensations, and be approved by the Inspector of Buildings, shall be furnished, erected and installed in buildings. The materials, methods or appliances so approved shall be installed in the completed condition in which they were approved.

CHAPTER XI.

Strength of Materials.—Working Stresses.

SECTION 26.

Computations for Strength of Materials.

(1) The dimensions of each piece or combination of materials required shall be ascertained by computation, according to the rules prescribed by this Code.

Factors of Safety.

(2) Where the unit stress for any material is not prescribed in this Code, the relation of allowable unit stress to ultimate strength shall be determined by the Inspector of Buildings.

SECTION 27.

The safe carrying capacity of the various materials of construction shall be determined by the following working stresses in pounds per square inch of sectional area:

(1)—Steel and Iron.

Direct Compression in Short Blocks.

	Pounds
Rolled steel	16,000
Cast steel (annealed)	16,000
Cast steel (not annealed)	10,000
Cast Iron (in short blocks)	16,000
Steel pins, shop and power driven field rivets (bearing)	20,000
Steel field rivets (driven by hand	16,000

Tension.

	Pounds
Rolled steel	16,000
Cast steel (annealed)	16,000
Cast steel (not annealed)	10,000
Cast iron	3,000

Shear.

Steel web plates	9,000
Steel shop and power driven field rivets and pins	10,000
Steel field rivets (driven by hand)	8,000
Steel field bolts	7,000
Cast steel (annealed)	9,000
Cast steel (not annealed)	6,000
Cast iron	3,000

Safe Extreme Fibre Stress.

Rolled steel beams	16,000
Rolled steel pins, rivets and bolts	20,000
Riveted steel beams	14,000
Cast iron compression side	16,000
Cast iron tension side	3,000

SECTION 28.

(2)—Concrete—One Month Old.

Compression.

	Pounds.
Concrete, Portland cement, 1; sand 2; stone, 4; with steel reinforcement	640
Concrete, Portland cement, 1; sand, 2; stone, 4	500
Concrete, Portland cement, 1; sand,	

(Continued on page 9.)

"The Bank That Pays 4%"

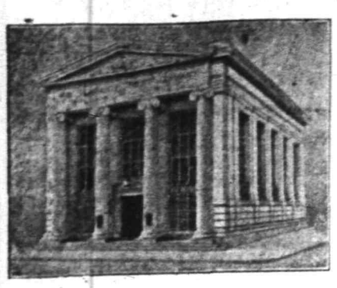

Capital and Surplus $316,000.

WHAT ARE YOU DOING

with the interest on your investments? If coupons, rents, interest on mortgages and all other surplus funds aside from your regular income were deposited regularly in our Special Department, where they would draw 4% interest, you would soon accumulate a substantial sum which, unlike other investments, would be available for your needs at a moment's notice.

THE PLAINFIELD TRUST COMPANY

THE CAREFUL BUYER

who looks for durability, style and quality at a moderate price will be pleased with the variety and beauty of the Furniture we sell. For the Living Room, Dining-room, Sleeping Room, Den or Hall, you will find a large stock to select from

Willow Chairs	$ 6.50 to $11.00
Baronial Brown Reed Chairs & Rockers	7.75 " 11.50
Green Fibre Rush Chairs and Rockers	4.75 " 13.75
Porch Rockers	90c " 3.25
Old Hickory Chairs and Tables	3.00 " 9.00
U. S. Bed Hammocks	5.00 " 17.50
Stone Lined Refrigerators	29.50 " 52.25
Enamel and Metal Lined Refrigerators	16.50 " 30.00
Porch Tables	3.25 " 19.50
Cedar Chests	9.75 " 15.50
Matting Covered Utility Boxes	2.25 " 8.50

Canvas Telescope Cots for campers, weight 15 lbs.. 3.00

POWLISON & JONES

149-151 E. Front St. Plainfield, N. J.

Housecleaning Time Is Here

USE UDELL'S GENUINE

DEATH-TO-DUST

A chloride sweeping powder of peculiar excellence. Brightens and dry cleans carpets, rugs and all kinds of floor surface while sweeping. ABSOLUTELY PREVENTS DUST.

To prove to you its great merits, we will sell one thousand packages, sold reg. at 25c, Friday and Saturday ONLY, each **19c**

Trial package 10c

DEMONSTRATION

NOW GOING ON AT THE

Plainfield City Market Grocery

25 2

LIBERAL INTEREST PAID ON DEPOSITS

4% on SAVINGS ACCOUNTS

3% on CHECKING ACCOUNTS of $500 or more.

CITY NATIONAL BANK

Capital - $150,000.00
Surplus and Profits - 280,000.00
(all earned)

ROSELLE IS SHUT OUT IN HIGH SCHOOL GAME

Two double plays marked the game yesterday afternoon between the local High School boys and the Roselle High team and the visitors were shut out. The score was 4 to 0. Terry's pitching was responsible for the result in a large measure and he also assisted in one of the double plays. Only one of the Roselle boys reached second base.

In the fourth session Hanrahan started things with a two bagger. After Denny had reached first on an error he promptly stole second. Good scored both by a single to centre. In the sixth and again in the eighth the locals managed to put a talley across the rubber. The local boys were charged with but one error while the visitors made nine.

The lineup — Plainfield High School—Grisley, 2b; Davenport, ss; Clarke, 3b; Hanrahan, lf; Denny, rf; Good, c; Runyon, cf; Terry, p; Carty, 1b. Roselle High School—Butler, 2b; Wilmore, ss; Waelace, c; Waslik, 3b; Benedick, p; Van Cleef, lf; Calkins, cf; Gustenberger, 1b; Thorn and Apgar, rf.

Score by innings:

	R.	H.	E.
P. H. S. ....0 0 0 2 0 1 0 1 x	4	8	1
Roselle 0 0 0 0 0 0 0 0 0	0	4	9

BORO HIGH DEFEATS SOMERVILLE'S HIGH

When the Wilson Academy boys come to North Plainfield next Saturday they will stack up against a bunch of hard hitters who took a game away from Somerville High School yesterday to the tune of 10 to 7. One bad inning for the borough lads allowed the Somervillians to score three runs otherwise the score would have been 10 to 4 . The feature of the game was the batting of Moore, the Somerville's moundsman. Out of four times at bat he clouted out four hits, making a percentage of 1,000. The borough boys played a fast all around game and gave the battery splendid support. Percy Bailey, who pitched for North Plainfield had the Indian sign on the Somerville crowd and won in a walk.

Score by innings:

N. P. H. S. ...	2	0	0	4	0	1	1	2	1	—10
Somerville ...	0	0	0	0	3	0	3	1	0	— 7

MISS KLINE BECOMES MRS. JOHN R. FRITTS.

Miss Edith May Kline, daughter of Mr. and Mrs. John Kline, of Somerset street, and John Randall Fritts, son of Mr. and Mrs. Benjamin Fritts, of West Fifth street, were married yesterday afternoon by Rev. J. O. McKelvey, pastor of Warren chapel, at the home of the bride's parents. There were no attendants. Following the ceremony a wedding luncheon was served and later the couple left for a trip. They will reside here on their return.

The bride is a graduate of the North Plainfield High School and is popular, as is also her husband. Mr. Fritts is the all-round champion of the Y. M. C. A., won this year, and is also centre-fielder on the Plainfield Baseball Club. He has taken a prominent part in local athletics for years, and made an enviable record as captain of the Y. M. C. A. basketball team last winter.

TWO ENGAGEMENTS HERE FOR THE DAY.

Rt. Rev. James McFaul, Roman Catholic bishop of the diocese, of Trenton, arrived in Plainfield today, being met at the station by R. H. McCullough, of Steiner place, who took him in his auto to the temporary home of the College of Mt. St. Mary, where the bishop conferred with Rev. Mother Gabriel, regarding commencement plans. The prelate also visited St. Mary's church, Stony Hill, where he administered confirmation to a large class of boys and girls.

Infant Son's Funeral.

The funeral of James Edward Phillips, the infant son of Mr. and Mrs. Edward J. Phillips, of Watchung avenue, was held at the parents' home yesterday afternoon. The service was conducted by Rev. Dr. Charles E. Herring, who offered words of sympathy to the bereaved father and mother in the loss of their little one. Burial was made in Hillside cemetery.

Mrs. W. G. Gray Improving.

Mrs. W. G. Gray, formerly of this city, but now of Westfield, is slowly recovering from serious injuries the result of a recent accident on Broad street, Newark, where she was visiting relatives. She was knocked down by a team of horses, sustaining internal injuries and several broken bones. She is still at the home of relatives, but expects to return to Westfield soon.

Mr. Saunders' Plans.

Former Mayor William L. Saunders, who has been stopping in New York, expects to open his home on Rockview avenue, on Saturday and will spend week-ends here during the summer, preparatory to going to Japan in the fall, which is part of the around-the-world trip he has planned.

TALK BY MAYOR AT NURSES' GRADUATION

The sixteenth annual graduation exercises of the Muhlenberg Hospital Training School for Nurses will be held in the Hartridge auditorium tonight. The principal address will be delivered by Mayor George W. V. Moy. His subject will be "Woman." The address to the graduates of whom there are four, will be made by Dr. F. E. Dubois. Fomer Mayor Charles J. Fisk is to present the diplomas and William R. Cock, the training school pins. The exercises are to be followed by a dance.

The graduating class is composed of the following: Miss Florence Brown Stacy, of Easton, Pa.; Miss Elizabeth Griffiths Williams, of Lansford, Pa.; Miss Autum H. Delaney and Miss Elizabeth Chadwick Randall, of this city.

MISS SAUNDERS GIVES CARD PARTY FOR FIFTY.

Miss Jean Saunders, of Rockview avenue, gave a delightful bridge and heart party at her home, yesterday afternoon. There were about fifty young girl friends present to enjoy the games. Prizes were awarded at each table, comprising a large number of awards.

At the conclusion of the play refreshments were served. The table was decorated in green and white, the arrangement being very effective. Mrs. Laurens H. Van Buren and Mrs. J. Evarts Tracy poured. The social features were greatly enjoyed and all agreed that Miss Saunders made a charming hostess.

Mrs. Caroline Elizabeth Beach.

Mrs. Caroline Elizabeth Beach, widow of the late Bloomfield J. Beach, and an aunt to Mrs. A. E. Faber, Jr., of Mercer avenue, died on Monday at the residence of her son, John B. Beach, at West Palm Beach, Fla., in the 68th year of her age. She had been in failing health for some time and her death was not wholly unexpected. Mrs. Beach formerly lived at Rome, N. Y., where her husband was prominent as a lawyer. The funeral service was held at Zion church, Rome, N. Y., at 3 o'clock this afternoon.

THE WEATHER.

Fair tonight and Friday; moderate temperature.

Maximum, 67; minimum, 55.

SERVICE evidenced by GROWTH

An institution's ability to render satisfactory service to its patrons, is shown in no better way than by its steady and constant growth.

The increasing popularity of this Company is amply evidenced by an increase in deposits from $129,000 to $268,000 since September.

Our facilities are at the disposal of any one who wishes careful individual attention given to his banking affairs.

THE STATE TRUST COMPANY

CAPITAL $100,000.00

ROTH & CO.'S SPECIALS For Friday, May 26

Fresh Caught Porgies, lb	8c
Very fancy Weakfish, weigh 2 to 4 lbs, lb 7c / Green Haddock, lb	6c
EXTRA SPECIAL—Extra Fine Chicken Halibut, lb	12c
Ex. Large Fresh Flounders, lb 7c / Fresh Butterfish, lb	8c
The King Fish, lb	15c
Fresh Sea Bass, lb 8c / Fresh Codfish, steaks or to boil, lb	12c
Boiled Lobsters, lb	22c
Fresh Caught Bluefish, lb 12c / Fresh Eels, lb	12c
Best Clams in Town, in shell, doz	12c

THE IVAMY CO.

Choice Meats, Poultry and Seafood

All Foodstuff sold by us is guaranteed to be of the highest grade obtainable.

Telephone 1024-1025

ENDRESS COMPANY

SEA FOOD

The Best in the Market

WEAKFISH, lb	10c
PORGIES, lb	12c
NATIVE ROE SHAD	80c
" BUCK "	40c

Shad Roe, Lobster, Soft and Hard Clams, Butterfish, Striped Bass, Cod, Halibut, Bluefish, String Clams, L. I. Clams, Norway Salt Mackerel

BOSTON MACKEREL, lb - - - 14c

Automobile Owners.

Have you Accident Insurance relieving you of liability, and insurance against fire and theft? We also issue policies against Burglary, Theft and Larceny in residences, stores and other buildings. Strongest companies.

ELSTON M. FRENCH

REAL ESTATE AND INSURANCE

171 NORTH AVE., Plainfield, N. J.

141 BROADWAY, New York City

5 16 1m

HAWES STRAW HATS—better than ever—$2.00 & $3.00

PANAMAS $5.00 and $6.00

119 Park Ave. J. R. Blair

AMUSEMENTS.

Grand Benefit

FOR

Mount St. Mary's College

AUSPICES OF

Joint Lodges

AT

Plainfield Theatre

Thurs. May 25

First-Class VAUDEVILLE SHOW

Tickets 50c, $1, $1.50

24 2

PROCTOR'S

VAUDEVILLE THEATRE.
THE BEST REFINED VAUDEVILLE
ENTIRE CHANGE MONDAY AND THURSDAY.
TODAY'S PROGRAM.

Delphina & Delmora, Musical Comedy Artists; "The Last Day at School," Riotious Fun; Hilton & Bannon, "Battle of Too Soon;" Hughes & Logan, Comedy Boxing.

Grocery Bulletin

FOR

Friday and Saturday

Fancy Creamery Butter, per lb	24c
Extra Fancy Butter, per lb	27c
Granulated Sugar, 5 lbs	27c
Pure Lard, 2 lbs	25c
Compound Lard, per lb	10c
Pillsbury Flour, per bag	85c
Gold Medal Flour, per bag	85c
Hecker's Flour, per bag	85c
Ceresota Flour, per bag	80c
Family Flour, per bag	70c
Baker's Cocoa, per can	20c
Huyler's Cocoa, per can	20c
California Oranges, 15 for	25c
Large Lemons, 15 for	25c
Muellen Macaroni, 3 packages	25c
Old Dutch Cleanser, 3 cans	25c
Welch's Grape Juice, pints, 22c; quarts	40c
Peanut Butter, per lb	15c
Jersey Rhubarb, 3 bunches	10c
Potatoes, ½ bushel basket	40c
Borden's Evaporated Milk (tall cans); 3 cans	25c
Magnolia Milk, per can	10c
Golden Glow Milk, per can	9c
Argo Starch, 3 packages	10c
Strictly Fresh Eggs, per dozen	24c

Fred. H. Firstbrook

116 W. Front St.

'Phone 1754

2; stone, 5	400
Concrete, Portland cement, 1; sand, 3; stone, 5	300
Concrete, natural Rosendale cement, 1; sand, 2; stone, 4	100
Concrete, natural Rosendale cement, 1; sand, 2; stone, 5	80

Safe Extreme Fibre Stress.

	Pounds.
Concrete, Portland cement, 1; sand, 2; stone, 4	50
Concrete, Portland cement, 1; sand, 2; stone, 5	40
Concrete, Portland cement, 1; sand, 3; stone, 5	30
Concrete, Rosendale cement, 1; sand, 2; stone, 4	10
Concrete, Rosendale cement, 1; sand, 2; stone, 5	8

Shear.

Concrete, Portland cement, 1; sand, 2; stone, 5	75
Concrete, Portland cement, 1; sand, 3; stone, 5	60

SECTION 29.

(3)—Stone and Brick Work.

Compression.

	Pounds.
Brick work in Portland cement mortar, cement, 1; sand, 3	250
Brick work in Rosendale cement mortar, cement, 1; sand, 2	175
Brickwork in lime and Portland cement mortar, cement, 1; lime, 1; sand, 6	160
Brick work in lime mortar, lime, 1; sand, 4	110
Rubble stone work in Portland cement mortar	110
Granites, according to test 1,000 to	2,400
Greenwich stone	1,200
Gneiss	1,300
Limestones, according to test 700 to	2,300
Marbles, according to test 600 to	1,200
Sandstones, according to test 400 to	1,600
Bluestones, North River	2,000
Brick	300
Slate	1,000

Safe Extreme Fibre Stress.

	Pounds.
Brick	50
Brick work in Portland cement	30
Granite	180
Greenwich stone	150
Gneiss	150
Limestone	150
Slate	400
Marble	120
Sandstone	100
Blue Stone, North River	300

SECTION 30.

(4)—Timber.

Direct Compression.

	With Grain.	Across Grain.
Oak	1,400	500
Yellow pine longleaf	1,200	325
Yellow pine shortleaf and North Carolina Pine	1,000	250
White pine	800	200
Spruce	800	200
Locust	1,200	250
Hemlock, Eastern	500	150
Hemlock, Western	1,000	250
Chestnut	500	250
Norway pine	700	200

Tension.

	With Grain.	Across Grain.
Yellow pine, longleaf	1,200	...
Yellow pine, shortleaf	900	...
White pine	800	...
Spruce	800	...
Oak	1,000	...
Hemlock	600	...

Shear.

	With Fibre.	Across Fibre.
Oak	100	300
Yellow pine, longleaf	70	300
Yellow pine, shortleaf	50	200
White pine	40	150
Spruce	50	200
Locust	100	200
Hemlock, Eastern	55	250
Hemlock, Western	60	225
Chestnut	60	250
Norway pine	50	200

Safe Extreme Fibre Stress, Bending.

	Pounds.
Yellow pine, longleaf	1,200
Yellow pine, shortleaf and North Carolina Pine	900
White pine	700
Spruce	800
Oak	1,200
Hemlock, Eastern	650
Hemlock, Western	1,000
Locust	1,000
Chestnut	850
Norway pine	700

CHAPTER XII.

Strength of Columns, and Temporary Supports.

SECTION 31.

Working Stresses.

The working stress per square inch for all cast iron, steel or wood columns having flat ends shall not exceed those given in the following tables:

	Working Stresses per Square Inch of Section.	
	L 9,000-40-R Cast Iron.	L 15,200-58-R Steel.
When the Length Divided by Least Radius of Gyration Equals—		
120	.....	8,240
110	.....	8,820
100	.....	9,400
90	.....	9,980
80	.....	10,560
70	6,200	11,140
60	6,600	11,720
50	7,000	12,300
40	7,400	12,880
30	7,800	13,460
20	8,200	14,040
10	8,600	14,620

L equals length in inches. R equals least radius of gyration.

	Working Stresses per Square Inch of Section.		
	Longleaf Yellow Pine.	Norway Pine. White Pine. Spruce Chestnut.	Oak.
	L 1,000-18-D	L 800-15-D	L 900-17-D
When the Length Divided by the Least Side or Diameter Equals—			
30	460	350	390
25	550	425	475
20	640	500	560
15	730	557	645
12	784	620	696
10	820	650	730

L equals length in inches. D equals least side in inches.

Three-fourths the value given for white pine shall also apply to hemlock posts.

For locust posts use one and one-half the value given for white pine.

For short leaf yellow pine use three-fourths the values given for longleaf yellow pine.

Columns and compression members shall not be used having an unsupported length of greater ratios than given in the tables.

SECTION 32.

Columns Eccentrically Loaded.

(1) Any column eccentrically loaded shall have the stresses caused by such eccentricity computed, and the combined stresses resulting from such eccentricity at any part of the column added to all other stresses at that part shall in no case exceed the working stresses stated in this Code.

(2) The eccentric load of a column shall be considered to be distributed equally over the entire area of that column at the next point below at which the column is securely braced laterally in the direction of the eccentricity.

(3) Tie plates and lattice bars shall not be used on columns eccentrically loaded, unless approved by the Inspector of Buildings, otherwise plates extending the full length of the column only shall be used.

SECTION 33.

Strengths of Temporary Supports

Every temporary support placed under any structure, wall, girder or beam, during the erection, alteration, demolition, or repairing of any building or structure, or any part thereof, shall be of sufficient strength to safely carry the load to be placed thereon.

CHAPTER XIII.

Excavations, Footings and Foundations.

SECTION 34.

Excavations.

(1) The person causing any excavation for a building to be made shall have the same properly guarded and protected. Wherever necessary he shall properly sheath pile and, if for his independent use, or unless otherwise agreed with adjoining owner shall at his own cost erect sufficient retaining wall to permanently support the adjoining earth. Such retaining wall shall be carried to the level of the adjoining earth and shall be properly coped.

(2) Whenever an excavation is not intended to be or shall not be carried to a depth of more than eight feet below the curb level, the owner of every adjoining or contiguous wall or structure shall protect the same so that it shall be and remain as safe as before such excavation was begun. Such owner shall be permitted to enter upon the premises where the excavating is being made when necessary for this purpose.

(3) Whenever an excavation is intended to be or shall be carried to a depth of more than eight feet below the curb level, the person causing such excavation shall at all times from the beginning until the completion of the excavations, foundations, retaining walls or other structures to be built in such excavation, protect at his own expense every adjoining or contiguous wall or structure, and support the same by proper means. For this purpose he shall be afforded the necessary access to the adjoining premises. If access be denied by any owner of adjoining property it shall be the duty of the person causing such excavation to notify the Inspector of Buildings in writing to this effect. Thereafter it shall be the duty of the owner who has refused access to his premises, to make safe such adjoining wall or structure upon his premises and to protect and support it by proper means so that the excavation may be made; and for this purpose he shall, when necessary, be permitted to enter upon the premises where the excavation is being made.

SECTION 35.

Adjoining Party Walls.

(1) In case an adjoining party wall is intended to be used by the person causing the excavation to be made, and the footings and foundations, of such party wall are in good condition and sufficient for the uses of both the existing building and the new one adjoining, then and in such case the person causing the excavation to be made shall, at his own expense, preserve such party wall from injury and support the same by proper means, so that said party wall shall be and remain as safe as before the excavation was begun.

(2) In case the footings and foundations of any such party wall are not in good condition or not sufficient for the uses of both the existing building and the new one adjoining, then it shall be the duty of the person causing such excavation to be made to extend such defective or insufficient footing or foundation, or to replace same with a new footing or foundation. Such extended or new footing shall extend on each side of the party line such a distance as to bring the centre of the footing under the centre of the wall, so that the total load upon the wall may be uniformly distributed over the area of the footing. In order that this may be done, the person causing the excavation to be made shall be allowed access to the adjoining premises.

(3) In case any excavation, or the removal of any existing building, shows any adjoining wall or walls or structure to be unsafe at the time the excavation was begun, then it shall be the duty of the person causing the excavation to be made, or the building to be removed, to forthwith report the fact, in writing, to the Inspector of Buildings. The Inspector of Buildings shall, upon the receipt of such notice from any person causing any excavation to be made, or any building to be removed, forthwith cause an inspection of such adjoining premises to be made, and if such inspection prove the aforesaid wall or walls or structure to be unsafe, then it shall be the duty of the Inspector of Buildings, acting under the provisions of Section 2 of this Code, to declare such wall or walls, or structure or structures, to be unsafe and cause the same to be repaired as therein provided.

(4) If the person whose duty it shall be to preserve or protect from injury any wall or walls, structure or structures, shall neglect or fail so to do within twenty-four hours after the receipt of a notice so to do from the Inspector of Buildings, then the Inspector of Buildings shall enter upon the premises and employ such labor and furnish such materials and take such steps as, in his judgment, may be necessary to make the premises safe and secure, or to prevent the same from becoming unsafe or dangerous, at the cost and expense of the person whose duty it is to keep the same safe and secure. Payment of such expenses shall be collected in the manner set forth in Section 2 of this Code.

SECTION 36.

Bearing Capacity of Soil.

(1) Applications filed in the Office of Inspector of Buildings shall contain a statement of the character of the soil at the level of the footings. The Inspector of Buildings shall be notified before any test is made of the sustaining power of the soil, so that he may be present or represented thereat. When doubt arises as to the safe sustaining power of the soil upon which a building is to be erected, the Inspector of Buildings may order borings to be made, or he may order tests to be made of the sustaining power of the soil by and at the expense of the owner of the proposed building.

(2) In tests of the sustaining power of the soil the ultimate test load shall be one and one-half times the load which the soil is to actually bear when the building is complete. Measurements of the settlement shall begin as soon as one-tenth of the ultimate test load has been applied and shall be continued until a period of twenty-four hours shall have elapsed without increase of settlement under the ultimate load. On no soil shall the total allowable settlement after the application of one-tenth of the ultimate test load exceed one inch.

(3) In the absence of a test the area of the bearing footing shall be so proportioned that the load per square foot upon the respective character of soil shall not exceed those set forth in the following table:

Soil Under Footings.	Load in Tons.
Soft clay	1
Clay, sand or clay and sand together or in layers, wet and springy	2
Loam, clay or fine sand, firm and dry	3
Coarse sand, gravel, or sand and gravel	4

Classification of Soils.

(A) **Mud, Peat, Bog, Silt**—Any soil containing more than a trace of vegetable matter, or which on drying shrinks more than five per cent. of its volume shall be classed as mud, peat, bog, or silt and shall be deemed unsuitable material on which the foundations of a building shall be directly supported.

(B) **Filled in Material**—Any material which has been removed or deposited by any agency of man, as by filling, dumping, dredging or otherwise, shall be classed as "filled in" material and shall be deemed unsuitable material on which the foundations of a building shall be directly supported.

(C) **Clay**—Any natural soil containing such ingredients as to render it capable of being worked when wet into a plastic state shall be called a clay.

(D) **Sand**—Any soil or natural material composed of quartz or other rock particles shall be classed as fine sand when fifty per cent. or over by weight passes a fifty mesh sieve, and as coarse sand when fifty per cent. or over is retained on a fifty mesh sieve.

(E) **Gravel**—Any soil or natural material composed of rock particles where fifty per cent. or over of the particles forming the mass shall be one-quarter of an inch in diameter or over, shall be classed as gravel.

(F) No footing of a building shall be directly supported upon filled in material, mud, peat, bog, silt or similar material.

SECTION 37.

Footings.

(1) **All Foundations to Have Footing Courses**—Except on rock bottom all foundations shall have footing courses, and all footing or base courses under foundation walls shall be laid not less than three feet below the original surface of the ground, on a good solid bottom.

(2) **When Grade is Lowered.**—Should any grade be lowered the foundational supports shall also be carried down to the depth above prescribed.

(3) **What Built Of.**—All footing or base courses shall be of stone, concrete, or concrete steel construction.

(4) **Loads on Footings.**—All footings shall be so designed that the stresses in the materials employed conform in all respects to the requirements of this Code, and the loads they sustain per unit or area shall be as nearly uniform as possible, and also so that a line drawn from the outer edge of the wall or pier, at the bottom, to the outer edge of the footing, at the bottom, shall make an angle of not more than sixty degrees with a horizontal plane and shall lie within the masonry throughout its length, except when tensile stresses are properly taken care of.

(5) The dead loads carried by the footings shall include the actual weight of the superstructure and foundations down to the bottom of the footing. All tanks or other receptacles for liquids shall be figured as being full. All vaults or similar built-in structures shall be considered as forming a part of the building.

(6) In warehouses, stores and buildings, used for light manufacturing, in which the live load on the floors is not over one hundred and fifty pounds per square foot, and in churches, school houses and places of public amusement or assembly, the live load carried by the foundation shall not be less than seventy-five per centum of the total live load upon the floors contributing thereto.

(7) In office buildings, hotels, dwellings, apartment houses, lodging houses, tenement houses and stables, the live load carried by the foundation shall not be less than sixty per centum of the total live load on the floors contributing thereto.

(8) The live load carried by the foundations of all other buildings shall not be less than that required to be carried by the lowest tier of columns or by the foundation walls.

(9) **Stone Footings.**—Under walls their thickness shall not be less than one-third of their width, and in no case shall it be less than five inches; under piers, columns or posts the thickness of footing stones shall not be less than eight inches. The footing shall project a minimum distance of three inches beyond each side of any foundation wall, and six inches beyond each side of any pier. Footing stones shall be laid on their natural bed, crosswise, edge to edge and well bedded, and filled up, solid and level.

(7) **Concrete Footings.**—Concrete footings shall not be less than six inches thick and shall project not less than four inches beyond each side of any foundation wall and eight inches beyond each side of any pier.

For actual required thicknesses see clause one of this section. For materials and proportions thereof see section 22.

(8) **Grillages.**—Where necessary suitable grillage beams of steel, resting upon a good and sufficient bed of concrete, may be used. Such beams shall be fastened by bolts and separators and the grillage filled solid with concrete. All metal which forms part of any footing or foundation shall be thoroughly protected from rust by concrete or by the use of other approved coating.

SECTION 38.

Foundations.

(1) Every building, (except sheds), shall have good and sufficient foundations of brick, stone, concrete, reinforced concrete, or hollow blocks. When the building is erected upon solid ground the foundations shall extend not less than three feet below the surface of the earth, footings inclusive. When neither solid earth nor rock is found, piles, of wood or concrete, shall be used, as per requirements of the Inspector and the latest rules of engineering practice relating thereto.

(2) If built of rubble stone they shall be, for a depth of twelve feet below the curb level, at least eight inches thicker than the wall which rests upon them. If built of brick or concrete they shall be for a depth of twelve feet below the curb level at least four inches thicker than the wall which rests upon them.

(3) **Headers.**—All stone walls to have at least one header extending through the wall in every three feet each way, of good flat stones.

(4) All stone to be laid on its natural bed, every stone to extend into the wall at least six inches, to be built flush and true, firmly bedded in mortar with all spaces and joints thoroughly filled.

(5) Only cement mortar shall be used in the construction of the footings and foundations of any fire-proof building. No lime whatever shall be used under any conditions.

CHAPTER XIV.

Masonry.

SECTION 39.

Walls.

(1) The walls of all buildings, other than frame buildings, shall be constructed of stone, brick, iron, steel, cement concrete in bulk, blocks or reinforced concrete), or other approved hard, solid and incombustible material.

(2) All buildings shall be enclosed on all vertical sides with independent or party walls.

(3) The walls and piers of all buildings of brick or stone shall be properly and solidly bonded, with close joints filled with mortar. They shall be built to a line and carried up plumb and straight.

(4) No brick, stone, concrete or masonry work of any description shall be built when the temperature is below twenty-eight degrees Fahrenheit at the point where the work is in progress. No frozen materials shall be built upon.

(5) No wall or walls of any building shall be carried up more than two stories higher in advance of any portion of the walls of said building, except that in the case of wall bearing buildings the exterior walls may be carried up so that the iron or steel work shall not be, at any time, more than five stories in advance of the walls, but this provision shall not apply to buildings in which the walls are carried independently by girders at each floor. The front, rear, side and party walls shall be properly bonded together.

(6) When not carried up at the same time the perpendicular joint between the walls shall be made with four-inch offsets at every heading course, and have also iron or steel anchors at least every three feet in height. These anchors shall not be less than two-inch by one-quarter-inch metal, and shall be either bent up at the ends or have a cross-pin to form the anchorage.

Anchors inserted for the purpose of connecting front and rear walls with side or party walls shall extend not less than eight inches into the side party wall and not less than twelve inches into the front and rear walls, when these walls are not built and bonded together, in themselves.

(7) The walls and beams of every building during the erection or alteration thereof shall be strongly braced from the beams of each adjacent story, and when required shall also be braced from the outside until the building is enclosed.

(8) In all brick walls every sixth course shall be a heading course, except where walls are faced with brick in flemish or running bond, in which latter case every sixth course shall be bonded into the backing by cutting the course of the face brick and putting in diagonal headers behind the same, or by splitting the face brick in half and backing the same with a continuous row of headers. Where face brick is used of a different thickness from the brick used for backing, the course of the exterior and interior brickwork shall be brought to a level bed at intervals of not more than ten courses in height of the face brick, and the face brick shall be properly tied to the backing by a heading course of the face brick.

(9) All bearing walls faced with brick laid in running bond shall be four inches thicker than the walls are required to be under any other section of this Code. In running bond approved metal wall ties may be used in place of the diagonal headers if placed not over four courses apart vertically and twenty inches horizontally.

(10) Face brick shall be laid at the same time as the backing, and shall in no case be laid after the backing is in place.

SECTION 40.

Piers.

(1) Piers shall be built of dimension stone, stone concrete, hollow blocks or good, hard, well-burned brick. Stone block or brick piers shall be laid in cement mortar. Every exterior pier shall be securely anchored to the beams or girders at the level of each tier. The height of any isolated pier shall not be greater than ten times the least horizontal dimension of the pier.

(2) Every pier of less than nine square feet in cross-section which supports any beam, girder, arch or column upon which a wall rests, or a lintel spanning an opening over ten feet wide on which a wall rests, shall have built into it, at vertical intervals of not less than thirty inches, steel plates five-sixteenths inch thick, or stone bonders not less than four inches thick.

Every steel plate shall have the same horizontal dimensions as the piers into which it is built.

(3) Every pier which supports a column or girder shall have immediately below the column or girder a suitable cast iron or steel plate to distribute the load over a sufficient area to comply with the requirements for the material supporting it as determined in sections 28 and 29 of this Code.

SECTION 41.

Stone Walls Above Grade.

(1) All stone walls to be built and bonded as already prescribed in section 39, except that above grade they may be laid in lime mortar, or lime and cement mortar as per sections 19 and 21 of this Code.

Where walls are built of stones with dressed level beds and vertical joints, the Inspector of Buildings may permit such walls to be of the same thickness as specified for brick walls. In no case shall stone walls be of less thickness than specified for brick walls, and in no case shall the pressure per unit of area exceed that provided for in the sections of this Code governing the strength of materials.

SECTION 42.

Ashlar.

(1) Stone used for the facing of any building, and known as ashlar, shall be not less than four inches thick.

(2) Stone ashlar shall be anchored to the backing, and the backing shall be of such thickness as to make the walls, independent of the ashlar, conform as to thickness with the requirements of the sections of this Code, unless every alternate course be at least eight inches thick and bonded into the backing, and then four inches of it may be counted as part of the thickness of the wall. However, no wall faced with ashlar shall be less than twelve inches thick in any case.

(3) Where terra cotta or other approved artificial material is used instead of stone ashlar, it shall not be less than four inches thick. It shall be properly and securely anchored to the backing, and not counted as part of the thickness of the wall.

SECTION 43.

Brick Wall Thicknesses.

(1) The minimum thickness of all bearing walls shall be in accordance with the schedule below. In determining the thickness by means of these schedules, the height of the walls shall be measured to the point of complete support whether this be a foundation, a beam or a girder.

For Buildings of Classes A, B, E and F.

Height of Building	Top Section. Thickness.	Height.	Middle Section. Thickness.	Height.	Bottom Section. Thickness.	Height.
75 ft. to 100 ft.	16 in.	25 ft.	20 in.	35 ft.	24 in.	40 ft.
60 ft. to 75 ft.	12 in.	25 ft.	16 in.	35 ft.	20 in.	40 ft.
40 ft. to 60 ft.	12 in. throughout.		12 in.	40 ft.	16 in.	25 ft.
40 ft. or less.						

For Buildings of Classes C and D.

Height of Building	Top Section. Thickness.	Height.	Middle Section. Thickness.	Height.	Bottom Section. Thickness.	Height.
75 ft. to 100 ft.	12 in.	25 ft.	16 in.	35 ft.	20 in.	40 ft.
60 ft. to 75 ft.	12 in.	50 ft.	16 in.	25 ft.	16 in.	20 ft.
40 ft. to 60 ft.	8 in.	15 ft.	12 in.	25 ft.		
25 ft. or less.	8 in. throughout.					

Increased Thickness of Walls.

(2) When the height of any wall exceeds one hundred feet, it shall be increased in thickness in general accordance with the above schedule as shall be approved by the Inspector of Buildings.

(3) When the clear span is greater than twenty-five feet, the thickness of bearing walls shall be increased four inches over that set forth in the above schedules for every twelve and one-half feet or fraction thereof that the said span exceeds twenty-five feet; or shall have in lieu of this increase of thickness such piers or buttresses as the Inspector of Buildings may direct. In all walls the same amount of materials herein required for walls, may be in part used in piers or buttresses, provided the walls or bays between shall be of a thickness approved by the Inspector.

(4) Every bearing wall faced with brick laid in running bond shall be four inches thicker than specified in the foregoing schedules.

(5) If any horizontal section through any part of any bearing wall shows more than thirty per centum area of flues and openings, such wall shall be increased in thickness by four inches for every fifteen per centum, or fraction thereof, by which the total area of flues and openings exceeds thirty per centum.

(6) In all buildings, walls over one hundred and five feet in length shall be four inches thicker throughout than is required by this Code, unless they are properly braced by cross walls, piers, buttresses or similar means.

Reduced Thickness of Non-Bearing Walls and Interior Walls.

(7) The thickness of non-bearing walls may be four inches less than that of bearing walls, provided that no non-bearing wall is less than twelve inches thick, nor extends for more than fifty feet in height without an increase of thickness.

(8) When bearing walls are less than twenty-five feet apart, or are intersected by cross walls, or strengthened by piers of sufficient size, the Inspector may permit the reduction of thickness of interior walls in just proportion to such added strength, except on walls less than forty feet in height.

SECTION 44.

Enclosure Walls for Skeleton Structures.

In skeleton structures not over seventy-five feet in height, walls between columns or posts and supported by girders, shall be of brick, stone, concrete or hard hollow clay blocks thoroughly anchored to enclosing columns, posts and girders, and be of a thickness for brick and stone required for non-bearing walls, for concrete not less than six inches, and for clay blocks set in cement mortar not less than eight inches in thickness, provided that the supporting columns or posts are not over twenty feet apart on centres, nor the vertical distance between supporting girders greater than twelve feet.

SECTION 45.

Existing Walls.

(1) **Existing Party Walls.**—Walls heretofore built for or used as party walls, the thickness of which was at the time of their erection in accordance with the requirements of the existing laws, which are in good condition but are not in accordance with the requirements of this Code, may be used at the discretion of the Inspector of Buildings for the ordinary uses of party walls provided the height of the same be not increased. No existing wall shall be used for party wall or other different purposes without his written permit.

(2) **Lining Existing Walls.**—Should it be desired to increase the height of existing party or independent walls, which are less in thickness than required under this Code, this shall be done by lining with brickwork to form a combined thickness with the old wall of not less than four inches more than the thickness required for a new wall corresponding with the total height of the wall when so increased in height. The said lining shall be supported on proper foundations and carried up to such height as the Inspector of Buildings may require. No lining shall be less than eight inches in thickness, and all linings shall be laid up in cement mortar and thoroughly anchored to the old brick walls with suitable wrought iron anchors, placed two feet apart and properly fastened or driven into the old walls in rows alternating vertically and horizontally with each other, the old walls being first cleaned of plaster or other coatings where any lining is to be built against the same. No rubble wall shall be lined until it has been approved by the Inspector of Buildings.

SECTION 46.

Arches and Lintels.

(1) Openings for doors and windows in all masonry buildings, shall have good and sufficient arches of stone, brick or terra cotta, well built and keyed with good and sufficient abutments, or lintels of stone, iron or steel of sufficient strength, which shall have a bearing at each end of not less than four inches on the wall. On the inside of all openings in non-fireproof buildings in which lintels shall be less than the thickness of the wall to be supported, there may be timber lintels, which shall rest at each end not more than three inches on any wall, which shall be chamfered at each end and be cut to true arch shapes on top. A suitable rowlock, or keyed arch shall be turned over the timber lintel. Or the inside lintel may be of cast iron or steel, and in such case stone blocks or cast-iron plates shall not be required at the ends where the lintel rests on the walls, provided the opening is not more than six feet in width.

(2) All masonry arches shall be capable of sustaining the weight or thrust which they are designed to carry, and the stress at any point shall not exceed the working stress for the material used, as given in section 29 of this Code. Tie rods shall be used where necessary to secure stability.

SECTION 47.

Parapet Walls.

All exterior and division or party walls over fifteen feet high, excepting where the front walls are to be finished with cornices, gutters or crown mouldings, shall have parapet walls not less than eight inches in thickness and carried two feet above the roof, but for warehouses, factories, stores and other buildings used for commercial and manufacturing purposes the parapet walls shall be not less than twelve inches in thickness and carried two feet above the roof, and all such walls shall be coped with stone, terra cotta or cast iron.

SECTION 48.

Hollow Walls.

(1) In all walls that are built hollow the same net horizontal section of stone, brick or concrete shall be used in their construction as if they were built solid, as in this Code provided, and no hollow wall shall be built unless the parts of same are connected by proper ties, either of brick, stone, iron or other suitable metal placed not over twenty-four inches apart, horizontally, and vertically. No such hollow space shall exceed four inches in width.

SECTION 49.

Furred Walls and Studded-Off Spaces.

(1) The inside four inches of all walls may be built of hard burned hollow brick, the dimensions of ordinary brick, properly tied and bonded into the walls. Where hollow tile or porous terra-cotta blocks are used as lining or furring to the walls, they shall not be included in the measurement of the thickness of such walls. In fire-proof skeleton buildings, however, hard burned hollow brick of standard size may be used to form the entire backing, provided that in no case shall the load imposed thereon exceed ten tons per square foot.

(2) In all walls furred with wood, the masonry between the ends of wood beams shall project the thickness of the furring beyond the inner face of the wall for the full depth of the beams. In cases where the beams are parallel to a wall furred with wood, there shall be a space of not less than two and one-half inches between such wall and the nearest beam. This space shall be filled in solidly with brickwork or concrete for the full depth of the floor beams.

Studded-Off Spaces.

(3) Where walls are studded off, unless fire-stops are provided as called for in this section, the space between the inside face of the wall and the studding at the floor level shall be fire-stopped with approved fire-proof material. The beams directly over the studded-off space shall be deafened with not less than four inches of such material, which shall be laid on boards cut in between the beams. The under side of such beams shall be protected by a covering of metal lath, or other approved fire-proof materials, and plaster. Dry cinders or sand shall not be permitted for fire stopping.

SECTION 50.

Recesses and Chases in Walls.

Recesses for stairways or elevators may be left in the foundation or cellar walls of all buildings, but in no case shall the walls be less in thickness than the walls of the top story, unless reinforced by additional piers with steel girders, or iron or steel columns and steel girders, securely anchored to walls on each side. Recesses for alcoves and similar purposes shall have not less than eight inches of brickwork at the back of such recesses, and such recesses shall not be more than eight feet in width, and shall be arched over or spanned with iron or steel lintels, and not carried up higher than eighteen inches below the bottom of the beams of the floor next above. No chase for water or other pipes shall be made in any wall more than one-third of its thickness. No horizontal recess or chase which exceeds four feet in length shall be allowed in any wall. The aggregate area of recesses and chases in any wall shall not exceed one-fourth of the whole area of the face of the wall in any story, nor shall any such recess be made within a distance of six feet from any other recess in the same wall. There shall be no chase in any pier.

SECTION 51.

Walls of Brick Buildings Raised, Lowered or Altered.

(1) Within the fire limits no brick dwelling house with eight inch walls, already erected, that has a peaked roof, shall be raised for the purpose of making a flat roof thereon, unless the same be raised with the same kind of material as the building, and unless such new roof be covered with fire-proof material. The building, when so raised, shall not exceed thirty-six feet six inches in height.

(2) No brick building within the fire limits shall be enlarged or built upon unless the exterior walls of the addition be of approved incombustible materials. Such building shall be raised, lowered or altered in the manner provided for in this section.

CHAPTER XV.

Chimneys, Flues and Fireplaces; Heating Pipes and Apparatus.

SECTION 52.

Chimneys, Flues and Fireplaces.

(1) Every chimney hereafter erected shall be of brick, dimension stone concrete or other approved incombustible material. Every chimney shall extend at least four feet above the highest point of contact with the roof. Every chimney shall be properly capped with terra cotta, stone, cast-iron or other approved incombustible weather-proof material.

(2) The side walls of brick or concrete chimneys may be not less than four inches thick outside the flue linings, for a height not greater than twenty-five feet, and any partition walls between adjacent flues in the same chimney shall be not less than four inches thick. In non-fireproof buildings there shall be at least eight inches of masonry between the smoke flue and any woodwork. The firebacks of all fireplaces shall be of solid masonry not less than eight inches thick. There shall be an air space of not less than two inches between any metal fireback and the masonry behind it. All flues shall be properly cleaned upon the completion of a building.

(3) No chimney shall rest or in any way depend upon woodwork for support.

(4) In no case shall a chimney be corbeled more than eight inches from a wall. In brick chimneys the corbeling shall consist of at least five courses of brick, but no corbeling more than four inches shall be allowed in eight-inch brick walls. Piers which support chimneys shall start from the foundation on the same line with the chimney breast and shall be not less than twelve inches on the face, properly bonded into the walls. All chimneys which shall be dangerous shall be made safe or taken down.

(5) Each smoke flue (except as per clause 6) shall be lined with burnt clay or terra cotta pipe, made smooth on the inside from the bottom of the flue, or from the throat of the fireplace if the flue starts from the latter, and carried up continuously the entire height of the flue. The ends of the sections of all such lining pipes shall fit closely together and the pipes shall be built in as the flues are carried up.

(6) The smoke flue of every steam power boiler shall be lined on all sides with not less than four inches of fire brick, laid in fire mortar, for a distance of twenty-five feet from its entrance into stack. The smoke flue of every smelting furnace, every steam boiler and of every other device which heats the flues to a high temperature, shall be built with double walls of suitable thickness for the temperature. There shall be an air space between the walls, and the inside wall shall be of fire brick not less than four inches thick, and the enclosing walls at no point less than eight inches thick.

(7) All smoke flues from boilers or furnaces shall have metal clean-out frame and door built in at bottom.

(8) All fireplaces and chimney breasts where mantels are placed, whether intended for ordinary fireplace uses or not, shall have trimmer arches to support hearths. The arches shall be at least twenty inches in width, measured from the face of the chimney breasts, and they shall be of brick, stone, concrete or burnt clay. The length of a trimmer arch shall be not less than the width of the chimney breast. Wood centres under trimmer arches shall be removed before plastering the ceiling underneath. If a heater is placed in a fireplace the hearth shall be the full width of the heater. All fireplaces in which heaters are placed shall have approved incombustible mantels. No wood mantel or other woodwork shall be exposed back of a summer piece, the iron work of the summer piece shall be placed against the masonry back of the fireplace. No fireplace shall be closed with a wood fireboard. When a grate is set in a fireplace, a lining of firebrick, at least two inches in thickness shall be added to the fire back, unless soap stone, tile or cast iron is used, and filled solidly behind with fire proof material.

(9) Cupola chimneys of foundries, or similar works, shall extend at least ten feet above the highest point of any roof within a radius of fifty feet of such cupola, and be covered on the top with a heavy wire netting. No woodwork shall be placed within two feet of the cupola.

(10) If, when or before the scaffolds are at the proper height, the building owner is requested so to do by the owner of the building or structure adjoining, the one erecting or altering a building to be raised more than ten feet above the adjoining and contiguous building shall, at his own expense, raise the adjacent chimney or chimneys of such adjoining building to the same level as the chimneys of his building, or shall supply sufficient flues connecting such chimneys with his own chimneys, which shall be of ample capacity to accommodate both buildings.

(11) All ash holes, ash houses or ash depositories or receptacles of any kind shall be built wholly of incombustible material.

SECTION 53.

Heating Flues, Pipes and Vent Ducts.

(1) All stone, concrete or brick hot air flues and shafts shall be lined with tin, galvanized iron or burnt clay pipes. No wood casings, furring or lath shall be placed against or cover any smoke flue. No stovepipe shall be placed nearer than nine inches to any lath and plaster or board partition, ceiling or any woodwork. Smoke pipes of laundry stoves, cooking ranges and of furnaces shall not be less than twelve inches from any woodwork, unless they are properly guarded by metal shields; if so guarded, stovepipes shall be not less than six inches and smoke pipes of laundry stoves, cooking ranges and of furnaces shall be not less than nine inches distant from any woodwork. Where smoke pipes pass through a lath and plaster partition or wood floor or roof they shall be guarded by galvanized ventilated thimbles at least twelve inches larger in diameter than the pipes, or by galvanized iron thimbles built in at least eight inches of brick. Metal pipes in masonry walls, used or intended to be used to convey heated air, shall have backing in brick or stone work of not less than eight inches, in concrete of four inches, and may be covered in with metal lath and plaster.

(2) Where hot air pipes are placed in wood partitions, the sides of the studs, beams and all contiguous woodwork is to be lined with tin the flues to have soldered joints to be strongly secured in place with sufficient air space left between the wood and the lining, and between the lining and the pipes; or, in lieu of the above protection two inches of brick or porous terra cotta set in cement, or three inches of concrete may be placed between the hot air pipe and the woodwork. No vertical hot air pipe shall be placed in a stud partition or in a wood enclosure, unless it be at least four feet distant in a horizontal direction from the furnace. If placed in brickwork it may not be less than two feet distant. Hot air pipes in closets, where exposed, shall be double, with a space of one inch between them. All outer faces of all hot air flues in woodwork to be covered with metal lathing.

(3) **Horizontal Hot Air Pipes.**—Horizontal hot air pipes in cellar or basement shall be placed six inches below the floor beams or ceiling; if the floor beams or ceiling are plastered or protected by a metal shield, then the distance shall be not less than three inches. All shut-off dampers in hot air pipes shall be at least twelve inches below the floor beams or ceiling.

(4) **Vent Flues and Ducts.**—Vent flues or ducts for the removal of vitiated or foul air, in which the temperature of the air cannot exceed that of the rooms, may be constructed of sheet iron, or similar incombustible material, and shall not be placed nearer than one inch to any woodwork. No such flue or duct shall be used for any other purpose. Cold air ducts of hot air furnaces shall be of metal or other approved fireproof material.

(5) **Protection of Woodwork Against Steam and Hot Water Pipes.**—Steam heating pipes shall not be placed within two inches of any woodwork unless the woodwork is protected by a metal shield, where the air space shall be not less than one inch. Every steam or hot water heating pipe passing through floors and ceilings or lath and plaster partitions shall be protected by a metal tube one inch larger in diameter than the pipe, with a metal plate at the floor. Where they run in a horizontal direction between the floor and ceiling, a metal shield shall be placed on the under side of the floor over them and on the sides of wood beams running parallel with the pipe. All wood boxes or casings inclosing any steam or hot water heating pipe, or wood covers to recesses in walls in which any steam or hot water heating pipe is placed, shall be lined with lock-jointed metal.

(4) Cold water or other exposed plumbing pipes shall have the surrounding air space closed off at the ceiling and floor lines of any wood floor through which any such pipe shall be carried, except that hot water supply pipes may run through metal sleeves. All steam pipes shall have coverings of fireproof material from ceiling to floor line over.

SECTION 54.

Ducts for Pipes.

In all buildings the ducts for pipes, wires, cables and for similar purposes shall in all cases be separately inclosed on all sides with fireproof material or lined with metal strongly secured.

No pipes, wires, cables or similar material of any kind shall be encased within or embedded in the fireproof protection of columns or other structural members; all such chases shall be fire-stopped at each floor.

SECTION 55.

Registers.

A register placed on wood work or other combustible material in connection with a metal pipe or duct, shall have the end of the pipe or duct flanged over

ordinance.

SECTION 58.

Drying Rooms.

All walls, floors, ceilings and partitions inclosing drying rooms and smoke houses when not of fireproof materials, shall be metal lathed and plastered, or covered with other approved incombustible material.

CHAPTER XVI.

Vaults, Areas and Cellars.

SECTION 59.

Cellars to Be Protected From Water.

Before the walls of buildings are carried up above the foundation walls, provision shall be made to prevent water accumulating in the cellars to the injury of the foundations.

SECTION 60.

Vaults Under Sidewalks and Retaining Walls.

(1) In buildings where the space under the sidewalk is utilized, a sufficient stone, concrete or brick wall, or brick arches between steel beams, shall be built to retain the roadway of the street, and the side, end and party walls of such building shall extend under the sidewalk, of sufficient thickness, to such wall. The roofs of all vaults shall be of incombustible material.

(2) Openings in the roofs of vaults for the admission of coal or light, or for manholes, or for any other purposes, if placed outside the area line, shall be covered with glass set in iron frames, each glass to measure not more than sixteen square inches, or with iron covers having a rough surface, and rebated flush with the sidewalk. When any such cover is placed in any sidewalk, it shall be placed as near as practicable to the outside line of the curb.

SECTION 61.

Areas.

(1) All areas shall be properly protected with suitable railings, or covered over.

(2) When areas are covered over, iron or iron and glass combined, stone or other incombustible material shall be used, and supported on brick, concrete or stone walls, or on steel beams.

SECTION 62.

Cellar Partitions in Buildings of Classes "C" and "D."

(1) In all buildings of Classes "C" and "D," except dwellings, hereafter erected having a clear span of over twenty feet between bearing walls, and supporting stud partitions above, there shall be constructed in the cellar or lowest story at right angles to the floor beams, at least one partition of brick or concrete, not less than eight inches thick, or piers of brick or concrete, with openings arched below the underside of the first tier of beams.

(2) If height of basement or cellar exceeds ten feet in the clear, partition walls shall be not less than twelve inches thick. Girders of steel, with iron or steel columns, or piers of masonry, may be used in place of partitions. If steel floor beams, spanning the distance between bearing walls, of adequate strength to support the stud partitions above in addition to the floor load to be sustained by the said steel beams, are used, then the fore-and-aft brick or concrete partition, or its equivalent, may be omitted.

SECTION 63.

Cellar Ceilings.

The ceiling of every cellar or lowest story in all buildings hereafter erected of Classes "C" and "D," except dwellings, less than thirty-six feet six inches in height, occupied by more than one family, when the beams are of wood, shall be lathed with metal lath and plastered thereon with two or more coats of mortar, not less than three-quarters of an inch in thickness.

CHAPTER XVII.

Entrances; Stairs; Fire Stairs and Escapes, Fire Shutters, Stand Pipes and Sprinklers.

SECTION 64.

Entrances.

(1) Every building hereafter erected or altered shall have at least one entrance direct to a street, yard or court communicating directly with the street.

(2) In all buildings of Classes "A," "B" and "C" hereafter erected, all doors in the first story giving admission to or egress from the building, including the doors of vestibules, shall be so hung as to swing outwards when opening. This requirement shall not be construed to prohibit the use upon doors of double swing hinges which permit the door to swing both outwards and inwards, nor of sliding doors in stables, garages and the shipping rooms and receiving rooms of manufacturing and mercantile buildings.

(3) Every revolving door at the entrance or exit of any building shall be an approved revolving door having a mechanical device by which it can be readily transformed into an open exit.

(4) Where buildings are interiorly connected every opening between them shall be provided with an approved self-closing standard fire door.

Entrance to Cellar or Basement.

(5) Every tenement building hereafter erected that is arranged to be occupied by more than two families above the first story shall be provided with an entrance to the cellar or basement thereof from the outside of the building. If not over three stories in height and if not arranged to be occupied by more than two families, the stairs leading to the cellar or basement may be located inside the building, provided they are enclosed with approved fireproof partitions.

SECTION 65.

Interior Stairs.

(1) Number Regulated by Area of Building.—In all buildings hereafter erected the number of stairs in each story shall be regulated by the area of each story measured on the outside of walls, except as hereinafter mentioned. All stairways shall be practically continuous from the top floor to the curb level, and the main stairway shall extend to the roof. Exits from all stairs shall be provided as the Inspector of Buildings may direct. Where more than one stairway is required the stairs shall be remote from each other. When any story exceeds that of the floors above, the number of stairs required for this story shall be determined by the area of the story next above.

(2) In all Municipal Buildings, Court Houses, Schools, Colleges, Hospitals, Asylums, Churches, Amusement Halls, Lodge Rooms, Exhibition Buildings, Hotels, Lodging Houses, Club Houses, Studios, Dormitories, Dwellings, Tenements, Lofts, Stores, Restaurants, Factories, Workshops and Printing Houses there shall be the following number of stairs for stories not exceeding the given areas:

Not exceeding 2,500 square feet in area, one stairway.

Not exceeding 5,000 square feet in area, two stairways.

Not exceeding 10,000 square feet in area, three stairways.

Not exceeding 20,000 square feet in area, four stairways.

(3) In Fire Houses, Libraries, Museums, Office Buildings, Warehouses, Stables, there shall be the following number of stairs for stories not exceeding the given area:

Not exceeding 3,750 square feet in area, one stairway.

Not exceeding 7,500 square feet in area, two stairways.

Not exceeding 15,000 square feet in area, three stairways.

Not exceeding 30,000 square feet in area, four stairways.

(4) In all Armories, Markets, Light and Power Plants, Car Barns, Garages, and Foundries, there shall be the following number of stairs for stories not exceeding the given area:

Not exceeding 5,000 square feet in area, one stairway.

Not exceeding 10,000 square feet in area, two stairways.

Not exceeding 20,000 square feet in area, three stairways.

Not exceeding 40,000 square feet in area, four stairways.

(5) Where the area of any story exceeds the above requirements for four continuous lines of stairs, such extra number of stairs, outside fire stairs or fire escapes shall be provided as the Inspector of Buildings shall direct.

(6) At the discretion of the Inspector of Buildings the allowable area for any given number of stairs as mentioned above may be increased as he shall direct between the given areas.

(7) In all Theatres or Opera Houses hereafter erected stairs of such number and of such width shall be provided as called for in Section 116 of this Code.

(8) The width of the stairs required by this section shall in no case be less than three feet and two inches from wall to centre of hand rail, or from centre to centre of parallel hand rails, and shall be greater if required by the Inspector of Buildings.

(9) All stairs shall have treads and risers of uniform width and height throughout in each flight and the rise shall be not more than eight inches, and the treads, exclusive of nosing, not less than nine inches.

(10) All stairs shall be provided with proper banisters or railings and hand rails.

(11) Each flight of stairs in every story which exceeds a height of twelve feet in the clear shall have a proper intermediate landing. When stairs have a straight run the landing shall be placed at the central portion thereof.

(12) If there are two or more flights of stairs, one outside fire stairs erected in accordance with Section 66 of this Code shall be considered the equivalent of one inside flight of stairs as herein provided, but no outside fire escape shall be accepted in lieu of such stairs.

(13) The Inspector of Buildings may order, in addition to fire escapes, such increase or alteration of existing inadequate stairways and exits in combustible structures, as will best conserve the safety of employees therein or the public users thereof.

(14) **Slate and Stone Treads to be Supported.**—In all buildings hereafter erected where the treads and landings of metal stairs are of slate, marble or other stone, there shall be placed directly underneath each tread and each landing for their entire length and width a metal plate made solid, or having openings not exceeding four square inches in same, of adequate strength, but not less than one-quarter of an inch in thickness, and securely fastened to the strings with bolts or rivets, or to both the strings and risers if the treads be more than three and one-half feet long. If stairs are of other fireproof material than metal, and the slate, marble or other stone treads and landings are each solidly supported for their entire length and width by the materials composing such stairs, metal supports shall not be required.

SECTION 66.

Outside Fire Stairs.

(1) Any building hereafter erected or altered, which exceeds thirty-six feet and six inches in height, and is required to have two or more staircases, as specified in section 65 of this Code, may have, when approved by the Inspector of Buildings, in place of one inside stairs an outside fire staircase, which shall be accessible to all occupants.

(2) Such outside fire stairs shall be entirely of suitable iron, reinforced concrete or steel. They shall extend from the curb, court or yard level to the roof, and shall in no case be in front of openings in the wall. At each story there will be access to the stairway. Access shall be only by doorways connecting with steel or iron balconies on the outside walls of the building. Doors shall be self-closing, at least three feet wide, metal covered, with metal-covered jambs and casings, and shall swing outwards to open, and be provided with locks or latches, with visible fastenings that require no keys.

(3) Direct outlets shall be provided at roof and curb level. Where staircases end in a court or yard there shall be a fireproof passageway not less than three feet wide and six feet six inches high, leading direct to the street. There shall be no steps within this passageway.

(4) Each staircase shall be at least three feet wide in the clear and have treads not less than nine inches wide, exclusive of nosings, and risers of not more than eight inches. Landings the full width of the stairs shall be provided at vertical intervals of not more than twelve feet. All treads shall be of uniform width. Winders shall be prohibited. The connecting balconies, which shall be provided in addition to any stair landing and at the same level therewith, shall be at least three feet six inches wide in the clear, and not more than two inches below the door sill. The top surface of treads, landings and balconies shall have an approved roughened surface to prevent slipping. Stairs shall have substantial railings and handrails. All parts of stairways and balconies shall receive not less than three coats of paint, one before and two after erection, and shall be kept painted and in good repair. Stairways, balconies and all passageways connecting thereto shall at all times be kept free from incumbrance, as required in section 67 for fire escapes.

SECTION 67.

Fire Escapes.

(1) The Inspector of Buildings shall have full and exclusive power and authority to direct fire escapes and other means of egress to be provided upon and within any of the said buildings, except as herein otherwise provided. The owner of any building upon which a fire escape is erected shall keep the same in good repair and properly painted.

(2) Tenements, Boarding Houses, which have more than fifteen sleeping rooms above the basement floor; every hotel, lodging house, factory, mill, workshop, store and school more than two stories in height, and every office and business building which is more than three stories in height, all buildings used or occupied as a place of public entertainment or instruction, and all such special buildings as may be designated by the Inspector of Buildings, unless otherwise provided with outside fire stairs as per Section 66 of this code, shall have one or more fire escapes as follows:

(3) Fire escapes on the outside of buildings shall consist of open iron balconies and stairways.

(4) The stairways shall be placed at an angle of not more than sixty degrees with the horizontal; and with steps not less than six inches in width and twenty inches in length, and with a rise of not more than nine inches.

(5) **Balconies.**—The balcony on the top floor, except in case of a front fire escape, shall be provided with a gooseneck ladder leading from said balcony to and above the roof.

(6) The balconies shall be not less than three feet in width, and placed where directed by the Inspector of Buildings, at each story above the ground floor.

(7) They shall be below and not more than one foot below the window sills and extend in front of and not less than nine inches beyond each window.

(8) There shall be a landing not less than twenty-four inches square at the head and foot of each stairway.

(9) The stairway opening on each platform shall be of a size sufficient to provide clear headway.

(10) **Floors of Balconies.**—The floors of balconies shall be of steel slats not less than one and one-half inches by three-eighths of an inch, placed not more than one and one-quarter inches apart, and well secured and riveted to steel bars. One and one-half inches by three-eighths of an inch, not over three feet apart and riveted at the intersection. The openings for stairways in all balconies shall be not less than twenty-one inches wide and thirty-six inches long, and such openings shall not have covers of any kind.

(11) The platforms or balconies shall be constructed and erected to safely sustain in all their parts a safe load, at a ratio of four to one, of not less than eighty pounds per square foot of surface.

(12) **Railings.**—The outside top rail shall extend around the entire length of the platform, and in all cases shall go through the wall at each end, and be properly secured by nuts and four-inch square washers at least three-eighths of an inch thick, and no top rail shall be connected at right angles by cast-iron. The top rail of balconies shall be one and three-quarter inches by one-half inch of steel, or one and one-half inches by one and one-half inch angle, one-quarter of an inch thick. The bottom rails shall be one and one-half inches by three eighths of an inch steel, or one and one-half inch by one and one-half inch angle, one-quarter inch thick, well leaded into the wall. The standards or filling-in bars shall be not less than one-half inch round or square steel, well riveted to the top and bottom rails and platform frame. Such standards or filling-in bars shall be securely braced by outside brackets at suitable intervals, and shall be placed not more than six inches from centres; the height of railings shall in no case be less than two feet nine inches.

(13) **Stairways.**—The stairways shall be constructed and erected to fully sustain in all their parts a safe load at a ratio of four to one of not less than one hundred pounds per square foot of surface. The treads shall be flat, open treads. The strings shall be not less than three-inch channels of steel, or other shape equally strong, and shall rest upon and be fastened to a bracket which shall be fastened through the wall, as hereinafter provided. The strings shall be securely fastened to the balcony at the top, and the steps in all cases shall be double-riveted or bolted to the strings. The stairs shall have three-quarter inch handrails of steel well braced.

(14) **Brackets.**—The brackets shall be not less than one-half inch by one and three-quarters inch steel, placed edgewise, or one and three-quarters inch angle, one-quarter inch thick, well braced. They shall be not more than four feet apart, and shall be braced by means of not less than three-quarters of an inch square steel, and shall extend two-thirds of the width of the respective balconies or brackets. The brackets shall go through the wall and be turned down three inches, or be properly secured by nuts and four inch square washers at least three-eighths of an inch thick.

(15) When brackets are put on buildings already erected, the part going through the wall shall be not less than one inch in diameter, with screw nuts and washers not less than five inches square and one-half an inch thick.

(16) **Drop Ladders.**—A proper balanced drop-ladder shall be required from the lower balcony when the floor of such balcony is more than fourteen feet above the sidewalk or ground.

(17) **Painting.**—All the parts of such fire escapes shall receive not less than two coats of paint, one in the shop and one after erection.

Incumbrances on Fire Escapes.

(1) No person shall at any time place an incumbrance of any kind whatsoever before or upon any fire-escape, balcony or ladder used as a fire escape. It shall be the duty of every Policeman who shall discover any fire-escape, balcony or ladder of any fire-escape incumbered in any way to forthwith report the same to his commanding officer, and such officer shall forthwith cause the occupant of the premises or apartment to which said fire-escape, balcony or ladder is attached, or for whose use the same is provided, to be notified, either verbally or in writing, to remove such encumbrance and keep the same clear. If said notice shall not be complied with by the removal forthwith of such incumbrance, and keeping said fire-escape, balcony or ladder free from encumbrance, then it shall be the duty of said commanding officer to apply to a Police Magistrate for a warrant for the arrest of the occupant or occupants of the said premises or apartments of which the fire-escape forms a part, and the said parties shall be brought before the said Magistrate as for disorderly conduct and on conviction the occupant or occupants of said premises or apartments shall be fined not more than ten dollars for each offense, or may be imprisoned not to exceed ten days, or both, in the discretion of the court.

(2) In constructing all balcony fire-escapes the manufacturer thereof shall securely fasten thereto, in a conspicuous place, a metal plate having suitable raised letters on the same, to read as follows: **"Notice: Any Person Placing Any Incumbrance on This Balcony is Liable to a Penalty of Ten Dollars and Imprisonment for Ten Days."**

(3) **Scuttle Ladders.**—All buildings requiring fire escapes, unless provided with stairs to the roof, shall have stationary iron ladders leading to the scuttle, opening in the roof thereof, and all scuttles and ladders shall be kept so as to be ready for use at all times.

(4) If a bulkhead is used in place of a scuttle it shall have stairs with sufficient guard or hand-rail leading to the roof. In case the building shall be a tenement, the door at the bulkhead or scuttle shall at no time be locked, but may be fastened on the inside by movable bolts or hooks.

SECTION 68.

Engineers' Stationary Ladders.

Every building in which boilers or machinery are placed in the cellar or lowest story shall have stationary iron ladders or stairs from such story leading direct to a manhole through the sidewalk or other outside exit.

SECTION 69.

Fire Shutters.

(1) Whenever the Inspector shall so direct buildings shall have standard fire doors, blinds or shutters or their equivalent, as required in this section, on every exterior window and opening above the first floor, except on openings fronting on streets, which are more than thirty feet in width, or where no other building is within thirty feet of such opening.

(2) If an approved metal window frame and approved metal sash with approved wire glass, are built in a window opening, fire shutters may be omitted.

SECTION 70.

Standpipes.

(1) In every building, exceeding fifty-nine and not over one hundred feet in height, unless already provided with a three-inch or larger standpipe, and in all buildings hereafter erected exceeding fifty-nine feet and not exceeding one hundred feet in height, there shall be provided a vertical standpipe of not less than four inches in diameter.

(2) These standpipes shall be of wrought iron or steel galvanized, and together with fittings and connections, shall be of such strength as to safely withstand at least three hundred pounds water pressure to the square inch when installed and ready for service; and to stand such a test without leaking at joints, valves or fittings.

(3) Standpipes shall be located within fireproof stairway inclosures where the latter are of such construction, and shall pass through the landings or the halls where they are not so enclosed.

(4) In buildings exceeding one hundred feet deep fronting on two or more streets there shall be a standpipe at each end of building, and in buildings of an area exceeding eight thousand square feet there shall be one standpipe at each stairway, or within each stairway enclosure.

(5) Where more than one standpipe is required in a building they shall be connected at their bases by pipes of sizes equal to that of the largest standpipes, so that water from any source will supply all the standpipes.

(6) Standpipes shall extend from the cellar to and through the roof, with a hose connection located from four to six feet above each floor level, fitted with approved straightway composition gate valve in each story, including cellar, and a hose connection provided above the roof with valve controlling latter located in the standpipe under the roof and arranged to be operated both from above and below the roof, by suitable three-quarter inch drain pipe and valve shall be provided under the roof for each roof connection.

(7) Hose sufficient to reach to all parts of the floor shall be attached to each outlet in the building, and hose for roof hydrant may be placed on rack in top floor near the scuttle or bulkhead leading to the roof. Hose shall be two and one-half inches in diameter, in fifty-foot lengths, and provided with standard couplings at each end; all couplings shall be of standard thread as that used by the Plainfield Fire Department.

(8) Hose shall be of standard make approved by the Inspector of Buildings.

(9) Each line of hose shall be provided with washers and be fitted with play pipe of standard pattern, with discharge outlet not less than three-quarter inch in diameter. Two spanners shall be located at each hose connection throughout the building.

(10) All standpipes shall be provided with a female siamese steamer connection with clapper valve, located on the outside of the building, about one foot above the curb level, and where a building fronts on two or more streets, a connection shall be provided on each street front. Inlet pipe from steamer connection to standpipe shall be not less than the diameter of the largest standpipe. The thread on the siamese connection shall be uniform with that used by the Fire Department. Siamese steamer connections shall be provided with check valves in the "Y," and substantial caps provided to protect thread on the connection. The steamer connection fitting shall be horizontal. A suitable iron plate with raised letters shall be secured to the wall near steamer connection, reading, "Standpipe leading to cellar, sub-cellar or up through building," as the case may be.

(11) In each connecting pipe just inside of the building, in a horizontal section, shall be placed a straightway check valve, but not a gate valve. A drip pipe with valve to same, shall be placed between said check valve and steamer connection to properly drain this section to prevent freezing.

(12) In addition to the provision made for steamer connections to standpipes, the water supply may be had from city water, automatic fire-pump of five hundred gallons or more capacity per minute, elevated tank or steel pressure tank of not less than five thousand gallons capacity.

(13) In all buildings coming under these regulations as to height the standpipe system shall have at least one of the approved automatic supplies before described.

(14) Where a standpipe is connected to a tank there shall be straightway check valve in a horizontal section of pipe between the first hose outlet in connecting pipe and tank, and said tank shall be filled by a separate pipe, and not through the standpipe.

(15) Where pumps furnishing a supply to standpipe are located in the lowest story of a building, they shall be placed not less than two feet above the floor level, and boilers upon which pumps depend for steam shall be arranged so that flooding of fires under same will be impossible.

SECTION 71.

Automatic Sprinklers.

(1) Where the maximum floor area is desired as per section 9, and in all building of Classes E and F, the height of which exceeds fifty-nine feet, except office buildings, restaurants, light and power plants, and any portion of loft buildings used for office or dwelling purposes, there shall be provided in addition to standpipes a standard equipment of automatic sprinklers, placed at ceiling of each story extending the full depth and breadth of the building. Said sprinkler pipes shall be connected with a pipe not less than four inches in diameter leading to the outside of building, and there provided with an approved siamese steamer connection, the latter to be installed under the requirements set forth in section 70 of this Code, and to be under the control of and for the use of the Fire Department. A suitable iron plate with raised letters shall be attached to the wall near said steamer connection, reading "Automatic Sprinklers."

CHAPTER XVIII.

Enclosures for Elevators, Stairways, Dumbwaiters and Shafts.

SECTION 72.

Elevator Enclosures.

(1) All elevators hereafter placed in any theatre, hospital, asylum, or in any building of classes B and E, excepting office buildings, shall be enclosed by partitions of brick, terra cotta block, reinforced concrete or other approved fire proof material, built in accordance with section 103 of this Code and carried by suitable foundations of masonry, concrete or steel. In all other buildings passenger elevators may be erected within staircase enclosures of brick or other approved masonry. In such cases the elevator shaft may be surrounded by open iron grill work, backed throughout with approved wire glass, and staircase throughout built of incombustible materials.

(2) If not used as bearing walls the partitions enclosing elevators, when of brick, shall be not less than eight inches in thickness for the uppermost fifty feet and shall increase four inches in thickness for each lower fifty feet or part thereof; or when wholly supported by suitable steel framing at vertical intervals not over forty feet, they may be eight inches in thickness throughout their height. If not used as bearing walls walls when of terra cotta block, wholly supported by steel framing at vertical intervals of not over twenty-four feet, and suitably spaced upright members shall be not less than six inches in thickness. If not used as baring walls such walls, when of reinforced concrete, shall be not less than four inches in thickness when suitably supported at vertical intervals of not over twenty-four feet, throughout their height. Such walls or partitions when of other approved fireproof material shall be constructed and supported as may be directed by the Inspector of Buildings. The inside surfaces of all elevator shafts shall be left smooth and free from projecting sills, lintels or breaks. Said walls shall extend through and at least three feet above the roof in all cases. Where the elevator shaft extends into the cellar or lowest story it shall be enclosed in that story with brick walls not less than eight inches thick, or reinforced concrete not less than four inches thick.

(3) Every door opening in any said inclosure shall be provided with a standard fire door; all window frames and sash to be metal covered and all glass to be wired glass.

(4) The roofs over all enclosed elevators shall be made of fireproof materials with a metal skylight at least three-fourths the area of the shaft, the glass to be not more than one-eighth of an inch thick and covered below with strong wire netting set in iron frame, but wired glass shall not be used in skylight over elevator inclosures.

(5) When the shaft does not extend to the bottom of the cellar or lowest story, the lowest end shall be enclosed in fireproof material. The bottom of every elevator shaft shall be fireproof.

(6) When the inclosure of an elevator has an opening to accommodate machinery for operating same, such as shafts, pulleys, drums, cables, etc., said machinery shall be inclosed in a similar manner to the shaft. Doors to be fire doors.

The door at the sidewalk level of the said elevator or lift shall be of sheet metal.

SECTION 73.

Stairway Enclosures.

(1) In all fireproof buildings exceeding thirty-six feet six inches in height and all buildings of Class E the stair halls shall be inclosed on each story with fireproof material the same as required for elevators, to form an inclosure, the floor area of which shall be not more than three times the total area of the floor openings for the elevators and stairs in each enclosure in each story.

All stairwells, elevator wells, halls and corridors shall be inclosed and separated from the rest of the floor space by fireproof enclosures, with floor surfaces of stone, cement, tiling, rock asphalt or other approved incombustible material, and approved metal or metal covered doors, trim and sash, having wire glass, where glass is used.

(2) The stairs and staircase landings shall be of brick, terra cotta, stone, Portland cement, concrete, iron or steel.

SECTION 74.

Dumbwaiter Inclosures.

(1) Dumbwaiter shafts in dwelling houses, to a height of two stories above basement or cellar floor, may be built throughout of wood studs filled in solidly with bricks, blocks, or approved incombustible material, above lowest story to be covered on all interior surfaces, and on lowest story to be covered on all interior and exterior surfaces with metal with plastered metal lath, or plastered approved plaster board strongly secured. If over the above three stories in height, and in all buildings other than dwellings, to be constructed as for fire-proof partitions, Section 103, of this code.

Note.—For reasons of fire safety, construction as per Section 103 is commended in all cases.

If extended to top story said partitions or walls shall also extend at least three feet above the roof and be roofed over with fireproof materials and with a skylight at least three-fourths the area of the shaft, made with metal frames and glazed with glass not more than one-eighth of an inch thick and covered below with strong wire netting, set in iron frames, but wired glass shall not be used in skylights over dumbwaiter enclosures.

(2) All openings in the inclosure walls or construction shall be provided with self-closing standard fire-doors, and fireproof jambs and trim.

(3) When the shaft does not extend to the floor level of the cellar or lowest story, the bottom of the shaft shall be constructed of fireproof material.

(4) When the shaft does not extend through the top story the top of the shaft also shall be constructed of fireproof material.

SECTION 75.

Light and Vent Shafts.

(1) In every building hereafter erected or altered, except frame dwellings, all the walls or partitions forming interior light or vent shafts, shall be built in accordance with sections 72 and 74 of this Code. The walls of all light or vent shafts whether exterior or interior hereafter erected, shall be carried up not less than three feet above the level of the roof and the walls shall be coped as other parapet walls. When the shaft is covered by a ventilating skylight of metal and glass the walls need not be carried more than two feet above the roof. When metal louvres are used for ventilating purposes, the louvres or slats shall be riveted to the metal frame.

(2) Vent shafts not more than twenty square feet in horizontal area in private dwellings may be built of wood studs filled and covered as for dumbwaiter inclosures, provided they do not extend through more than two stories and are carried above the roof, and covered with a ventilating skylight of metal and glass. If of greater area, and more than two stories in height, then to be constructed as per Section 103 of this code.

CHAPTER XIX.

Mansard Roofs, Roofings, Cornices, Gutters, Metal Fronts, Tanks, Pent Houses, Bulkheads and Scuttles, Skylights and Floor Lights.

SECTION 76.

Mansard Roofs.

If mansard or other roofs of like character, having a pitch of over sixty degrees be placed on masonry buildings within the fire zone over thirty-six feet six inches high, they shall be constructed of iron or steel frames, and metal lathed on the inside and plastered with two coats of mortar of good material, and if of wood on frame building, shall be filled with fireproof material not less than three inches thick. The outside of all such roofs shall be covered with metal, slate or tile.

Roofings Within the Fire Limits.

The planking and sheathing of the roofs of buildings shall not in any case be extended across the side or party wall thereof. Every building and the tops of every gable and dormer window thereon shall be covered and roofed with brick, tile, slate, tin, copper, iron or plastic slate, asphalt, slag or gravel may be used, provided such roofing shall be composed of not less than five layers of roofing felt, cemented together and finished with not less than ten gallons of coal-tar, pitch or asphalt to each one hundred square feet of roof such other quality of fireproof roofing as the Inspector of Buildings may authorize, and the outside of every gable and dormer window hereafter placed upon any building shall be covered with sheet metal or some other fireproof material. For repairs to existing roofings see section 10.

SECTION 77.

Cornices, Gutters and Metal Fronts.

(1) On all buildings hereafter erected within the fire limits the exterior cornices, inclusive of those on show windows, and gutters, shall be of sheet metal or other fireproof material. All such cornices shall be well secured to the walls with metal anchors, independent of any woodwork. The tops of cornices shall not extend above the tops of the walls to which they are attached.

(2) All exterior wooden cornices or features within the fire limits which by the operations of fire, or the elements, require renewal to the extent of one-half, shall be taken down, and if replaced, shall be constructed of sheet metal or other fireproof material. If not damaged to the extent of one-half, the same may be repaired with the same kind of material of which they were originally constructed.

(3) One story store fronts with show window may be built of wood, if sheathed and ceiled and covered with metal strongly secured, provided suitable fire stops are placed between both adjoining buildings. Metal fronts over one story high shall be framed and constructed of steel forms, all interstices filled with incombustible material, and may be sheathed and bracketed with wood, provided that all wood work is thoroughly covered with sheet metal strongly secured, and effective stops against adjoining buildings are provided.

SECTION 78.

Roof Leaders.

All buildings shall be provided with proper metallic leaders for conducting water from the roofs in such manner as shall protect the walls and foundations of said building from injury. In no case shall the water from the said leaders be allowed to flow upon the street or sidewalks but the same shall be conducted by proper pipe below the surface of the sidewalk to the street gutter, or to dry wells made of broken stone or brick.

SECTION 79.

Tanks.

Tanks containing more than five hundred gallons of water or other fluid hereafter placed on any story, or on the roof of any building now or hereafter erected, shall be supported by steel beams of sufficient strength to safely carry the same; and the beams shall rest at both their ends on masonry walls or on steel girders or iron or steel columns or piers of masonry. Underneath any said tank or on the side near the bottom of the same, there shall be a short pipe or outlet, not less than four inches in diameter, fitted with a suitable valve having a lever or wheel handle to same, so that firemen or others can readily discharge the weight of the fluid contents from the tank, in case of necessity. Such tanks shall be placed where practicable at one corner of a building, and shall not be placed over nor near a line of stairs. Covers on top of water tanks placed on roofs, if of wood, shall be covered with sheet metal. Tanks made of wood shall be coopered with metal hoops round in section. All roof tanks shall be cleaned and inspected semi-annually and kept in proper repair, and the cover on same shall be securely locked.

SECTION 80.

Pent Houses, Bulkheads and Scuttles on Roofs.

(1) Upon the roof of every building more than fifteen feet high there shall be a scuttle or bulkhead, with stairs or substantial iron ladder leading thereto, which shall be easily accessible to all occupants. All non-fireproof scuttles shall be covered on the top and edges with sheet metal or other approved fireproof materials, and shall be at least two feet by three feet.

(2) All bulkheads, including those used as inclosures for tanks, elevators or elevator machinery, and the pent houses and bulkheads of all buildings, more than fifty-nine feet in height, hereafter erected or altered, excepting frame buildings, shall be constructed fireproof in accordance with section 103 of this Code, and covered on all outside surfaces with approved incombustible weatherproof material, including all surfaces and edges of doors and jambs. Where door jambs are blocked out from the fireproofing the space between the jamb and the fireproofing shall be filled in solid with incombustible material, or in lieu of same the back of jamb shall be metal covered.

Where built of studding the studs to be filled with brick or clay blocks set in cement, all exterior surfaces and both sides of doors and jambs to be metal covered.

SECTION 81.

Skylights.

(1) All skylights placed on or in any masonry buildings shall have the frames and sash thereof constructed of metal and glazed. All skylight frames and parts thereof shall be riveted or otherwise securely fastened, in addition to any necessary soldering.

(2) All openings in roofs for the admission of light other than elsewhere provided in this Code over elevator, stair, dumbwaiter shafts and theatre stage roofs, shall have metal frames and sash, glazed with wire glass not less than one-quarter inch thick, or with glass protected above and below with wire screens, of not less than number eight galvanized wire, and not more than one and one-half inch mesh, set in seven-eighth inch channel iron frames, sections to be securely butted together and set in a one and one-quarter inch angle iron outside frame.

(3) All skylights hereafter erected within the fire limits, shall be of metal as above, but without said limits may be of wood.

Skylight and Roof Protection.

(4) If the walls of any building are carried up higher than the roofs of adjoining buildings, it shall be the duty of the owner of the building to be erected or altered, to cause the protection by proper means, of the skylights and roofs of such adjoining buildings until the work of construction has been completed.

(5) Should any owner of any adjoining premises refuse permission to have such roofs and skylights protected, such refusal by said owner shall forthwith be reported in writing to the Inspector of Buildings. Such notice shall relieve the owner of the building in course of construction or alteration from any responsibility for damage done to persons or property on or within the premises affected.

SECTION 82.

Floor Lights.

Floor lights, used for transmission of light to floors below, shall be constructed of metal frames and bars or plates, or reinforced concrete or other approved fire-proof material. Glass shall in no case be less than three-quarters of an inch in thickness, and if any glass in same measures more than sixteen square inches, the glass shall be provided with a mesh of wire, either in the glass or under the same, and the floor lights shall be of the same proportional strength as the floors in which they are placed.

No opening in any floor or roof shall be without a solid covering or an inclosure as provided in this Code, to prevent the communication of fire from story to story, excepting as otherwise provided in this Code, for certain staircase openings which are not required to be inclosed.

CHAPTER XX.

SECTION 83

Light and Ventilation.

In any building hereafter erected every sleeping room shall be provided with a window or windows opening directly upon a street, yard or open court. The total window area shall be not less than twelve square feet between stop beads and shall be so arranged that it can be opened to the extent of about one-half its area. Such sleeping room shall be for three-fourths of its area not less than eight feet high from the finished floor to the finished ceiling, and shall be not less than seven feet in width and not less than seventy superficial feet in area, except in hotels, which shall be not less than eighty superficial feet in area.

No sleeping room shall hereafter be placed in a cellar, the ceiling of which is less than two feet above the curb.

In all buildings hereafter erected, provision shall be made for providing natural light to all rooms to be used or occupied by one or more persons.

CHAPTER XXI.

Sheds Over Sidewalks, Outside Scaffolds.

SECTION 84.

Shed Coverings for the Protection of Pedestrians.

Whenever buildings on the street building line shall be erected or increased to over thirty-six feet six inches in height, upon or along any such the owner or owners of any such buildings shall cause to be erected and maintained during such construction or alteration, a shed over the sidewalk in front of said premises. The shed shall extend from area line to curb for the full frontage of the building, and the roof thereof shall be strong and tight, so as to protect persons using such streets. The street side of such covered way shall be left open for a height not less than six feet above the curb. Said sheds and enclosures shall be subject to the inspection of the Inspector of Buildings.

SECTION 85.

Outside Scaffolds.

Whenever outside mason scaffolds are used on buildings on the street building line of thirty-six feet six inches in height, whether the same be constructed of poles, thrust-outs or suspended scaffolds, there shall be erected on their outer edges and ends an enclosure of substantial wire netting of not over two-inch mesh, or of boards not less than seven-eighths of an inch thick, placed not over one and one-half inches apart, well secured to uprights not less than two inches by four inches fastened at bottom to planks or timbers on the outer edges and ends of the scaffolding and braced by diagonal stays fastened to platform and top of uprights. The said enclosure shall extend three feet above the working platform of the scaffold.

Timber thrust-outs shall be not less than three inches square and as much larger as may be required for the load to be carried. They shall be thoroughly braced and secured.

The flooring of all scaffolds shall be tightly constructed with plank. Where poles, put-logs or thrust-out scaffolds are used, the floor and enclosure shall not be removed like floor and enclosure are prepared and in position on the story above.

CHAPTER XXII.

Structural Steel and Iron.

SECTION 86.

Steel Columns.

(1) No part of a rolled steel column shall be less than five-sixteenths of an inch thick.

No rolled steel column shall have an unsupported length of more than forty times its least lateral dimensions or diameter except as modified by section 31 of this Code.

(2) The ends of all columns shall be faced to a plane surface at right angles to the axis of the columns, and the connections between them shall be made with splice plates.

When the section of the columns to be spliced are such that splice plates cannot be used, a connection formed of plates and angles may be used, designed to properly distribute the stress.

(3) No material (whether in the body of the column or used as lattice-bar or stay-plate) shall be used in any steel column of less thickness than one-thirty-second of its unsupported width measured between centres of rivets transversely, or one-sixteenth the distance between centres of rivets in the direction of the stress.

(4) Stay-plates are to have not less than four rivets, and are to be spaced so that the ratio of length to the least radius of gyration of the parts connected shall not exceed forty; the distance between nearest rivets of two stay-plates shall in this case be considered as length.

(5) Steel columns shall be made in one, two or three-story lengths, and the materials shall be rolled in one length wherever practicable to avoid intermediate splices.

(6) Where any part of the section of a column projects beyond that of the column above, the differences shall be made up by filling plates secured to column by the proper number of rivets.

(7) Shoes of iron or steel, as described for cast iron columns or built shoes of plates and shapes may be used.

SECTION 87.

Cast Iron Columns.

(1) All cast-iron columns shall be of good workmanship and material. The thickness of metal shall not be less than one-twelfth of the greatest lateral dimensions of cross section, nor less than three-quarters of an inch.

(2) Cast-iron columns shall not have a smaller outside diameter or side than five inches, nor shall they have unsupported length of more than twenty times their least lateral dimension or diameter, except as modified by section 31 of this Code.

(3) Seats and lugs shall be cast with the column and shall be of ample strength, reinforced by fillets and brackets; they shall be not less than one inch in thickness when finished.

(4) All columns shall be machine faced at the ends to a true surface perpendicular to the axis.

(5) Where square or rectangular cast-iron columns are placed one on top of another, the top flange shall project not less than three inches from the outer surfaces of the column on all sides, and the shape and dimensions of bottom flange of the column immediately above shall be the same as those of the top flange of the column below. If the column is round or many sided, the top flange shall project not less than three inches at its least projection from the outer surface of the column, and be square or rectangular in shape, and the bottom flange of the column immediately above the same shall be of the same shape and dimensions as the top flange of the column below. Each flange shall be reinforced with brackets cast centrally on the column, and with fillets on both the bracket and flange. In case the column is placed on the lot line, the flanges on that side only may be omitted, if approved by the Inspector of Buildings.

(6) Between the joints of cast-iron columns placed vertically over each other there shall be a solid steel plate not less than one-half inch in thickness, of the same dimensions as the flanges of the columns, and true on both sides. The columns shall be bolted together with bolts not less than three-quarters of an inch in diameter, passing through the two flanges and the intermediate plate, the bolts being of sufficient length to allow the nuts to be screwed up tightly, and as each column is placed in position the bolts shall also be placed in position and the nuts shall be tightly screwed up. One bolt shall be placed at each corner of the plate and flanges, and the number of bolts shall be never less than four. The holes for these bolts shall be drilled to a template.

(7) Where cast-iron columns are placed vertically one on top of the other, the diameters of sides shall not be decreased more than one inch for each story.

(8) If the core of a column below a joint is larger than the core of

steel, iron, blue stone or granite template so designed as to properly distribute the load over the masonry, excepting that for beams not exceeding six inches in depth, placed, not more than thirty inches on centres, no templates shall be required.

SECTION 92.

Framing and Connecting Structural Work.

(1) Steel girders, columns, beams, trusses and other steel work of floors and roofs shall be well and firmly connected together, and to the walls.

(2) All beams framed into and supported by other beams or girders shall be connected thereto either by angles or knees of a proper size and thickness, and have sufficient bolts or rivets in both legs of each connecting angle to transmit the entire weight or load coming on the beam to the supporting beam or girder; or a seat sufficiently strong to carry the full load with a side angle or knee to hold the beam in place may be used.

(3) In no case shall the shearing value of the bolts or rivets or the bearing value of the connection angles, provided for in section 27 of this code, be exceeded.

SECTION 93.

Riveting of Structural Steel.

(1) The distance from centre of a rivet hole to the edge of the material shall be not less than

¾ of an inch for ½ inch rivets.
1 inch for ⅝ inch rivets.
1¼ inches for ¾ inch rivets.
1½ inches for ⅞ inch rivets.
1¾ inches for 1 inch rivets.

Wherever possible the distance shall be equal to two diameters.

(2) All rivets, wherever practicable, shall be machine driven. Rivets shall be proportioned and placed to suit the stresses. The pitch of rivets shall never be less than three diameters of the rivet, nor more than six inches. In the direction of the stress it shall not exceed sixteen times the least thickness of the outside member. At right angles to the stress it shall not exceed thirty-two times the least thickness of the outside member.

(3) All holes shall be punched accurately, so that, upon assembling, a cold rivet will enter the hole without straining the material by drifting. Occasional slight errors shall be corrected by reaming.

(4) The rivets shall fill the holes completely; the heads shall be hemispherical and concentric with the axis of the rivet.

(5) Wherever required gussets shall be provided of sufficient thickness and size to accommodate the number of rivets necessary to make a connection.

SECTION 94.

Bolting of Structural Steel.

(1) Where riveting is not practicable, connections may be made by bolts, which shall be of wrought iron or mild steel, with United States standard threads. The threads shall be full and clean, the nut shall be truly concentric with the bolt, and the thread shall be of sufficient length to allow the nut to be screwed up tightly.

(2) When bolts go through bevel flanges, bevel washers to match shall be used so that head and nut of bolt are parallel.

(3) When bolts are used for suspenders, the working stresses shall be reduced for steel to twelve thousand pounds per square inch of net area, and the load shall be transmitted into the head or nut by washers, distributing the pressure evenly over the entire surface of the same.

SECTION 95.

Trusses.

(1) Trusses shall be so designed that the stresses in each member can be calculated.

(2) All trusses shall be held rigidly in position by efficient systems of lateral and sway bracing, struts being spaced so that the maximum limit of length to least radius of gyration, established in Section 31 of this code, is not exceeded.

(3) Any member of a truss subjected to transverse stress, in addition to direct tension or compression, shall have such stresses added to the direct stresses coming on the member, and the sum of these stresses shall not exceed the working stresses stated in this code.

SECTION 96.

Riveted Steel Trusses.

(1) For tension members the actual net area only, after deducting rivet holes, one-eighth inch larger than the rivets, shall be considered as resisting the stress.

(2) The number of rivets shall be determined as prescribed in Sections 27 and 93 of this code.

(3) If the axes of two adjoining members do not intersect within the line of chords, sufficient area shall be added to the chords to take up the bending stresses, or the web members shall be connected by plates so arranged that the axes of the web members prolonged will intersect on the centre of gravity of the chord.

(4) No bolts shall be used in the connection of riveted trusses, excepting when riveting is impracticable, and then the holes shall be drilled or reamed.

SECTION 97.

Steel Pin-Connected Trusses.

(1) All compression members in pin-connected trusses shall be proportioned, using seventy-five per centum of the permissible working stress for columns. The heads of all eye-bars shall be made by upsetting or forging. No weld will be allowed in the body of the bar. Steel eye-bars shall be annealed. Bars shall be straight before boring.

(2) All pin-holes shall be bored true and at right angles to the axis of the members, and must fit the pin within one-thirty-second of an inch. The distance of pin-holes from centre to centre for corresponding members shall be alike, so that when piled upon one another pins will pass through both ends without forcing. Eyes and screw-ends shall be so proportioned that upon test to destruction fracture will take place in the body of the member. All pins shall be accurately turned.

(3) Pin-plates shall be provided wherever necessary to reduce the stresses prescribed in this code. These pin-plates shall be connected to the members by rivets of sufficient size and number to transmit the stresses without exceeding the allowable working stresses.

(4) All rivets in members of pin-connected trusses shall be machine-driven. All rivets in pin-plates which are necessary to transmit stress shall be also machine driven.

(5) The main connection of members shall be made by pins. Other connections may be made by rivets. If there is a combination of riveted and pin-connected members in one truss these members shall comply with the requirements for pin-connected trusses; but the riveting shall comply with the requirements of Section 96 of this code.

SECTION 98.

Painting of Metal Structural Work.

(1) Where surfaces in riveted work come in contact, with each other, they shall be painted before assembling.

(2) Structural metal work shall not be painted when it is to be thoroughly imbedded in concrete or cement grout, but when surfaces in riveted work come in contact with each other, they shall be oiled with boiled linseed oil.

(3) All metal structural work that is not to be thoroughly imbedded in concrete or cement grout shall be cleaned of all scales, dust, dirt and rust, and thoroughly coated with at least one coat of suitable paint; after erection all such work shall be painted at least one additional coat, of a different shade.

(4) Cast-iron columns shall not be painted or covered until after inspection by the Bureau of Buildings.

(5) All iron or steel used under water shall be imbedded in concrete.

CHAPTER XXIII.

Fireproofing and Fireproof Buildings, Floors, Fire Proofing Columns, Girders, Etc., and Fire Proof Partitions.

SECTION 99.

Skeleton Construction.

(1) **Columns built in walls and protection of Wall Columns and Girders.**—Where metal columns are used to support steel girders carrying enclosure walls, or where columns are built in walls and used to support floors only for skeleton structures, the said columns shall be of cast-iron or rolled steel, computed as per section 27 of this code, and shall be protected on their exposed outer and inner surfaces against fire by having a casing of masonry not less than eight inches in thickness on the outer surfaces, and not less than four inches in thickness on the inner surfaces, and all bonded into brickwork of the enclosure walls.

(2) Metal ties between columns used to support floors, at each story, shall not be imbedded in the masonry but shall be set clear of it on the interior.

(3) The exposed sides of the steel girders shall be similarly covered in with masonry not less than four inches in thickness on the outer surfaces and tied and bonded, but the extreme outer edge of the flanges of beams, or plates or angles connected to the beams, may project to within two inches of the outside surface of the brick casing.

(4) The inside surfaces of girders shall be similarly covered with brickwork, or if projecting inside of the wall, they shall be protected by metal lathing as specified in section 103, terra-cotta, concrete of other standard fire-proof material.

(5) Girders for the support of the inclosure walls of skeleton structure shall be placed at the floor line of each story.

(6) Buildings constructed of reinforced concrete posts and girders, with exterior walls of clay blocks or brick, as therein set forth throughout as per clause one of section 100, shall be deemed of skeleton fireproof construction.

SECTION 100.

Fireproof Buildings.

(1) Every fireproof building hereafter erected or altered shall be constructed with walls of brick, stone, hard clay blocks or Portland cement concrete, in which wood beams or lintels shall not be placed, and in which the floor and roofs shall be constructed of incombustible materials as provided for in sections 17, 99, 104 and 105 of this code.

(2) The stairs and staircase landings shall be constructed of brick, stone, Portland cement concrete, iron or steel, or a combination of these materials.

(3) No woodwork or other combustible material shall be used in any of the roofs, partitions furring or ceilings in any such fireproof buildings except rough frames for interior doors and windows and ground bucks for fastening trim in place, nailing blocks and wood sleepers for nailing wood flooring where it is used. When the height of the building does not exceed one hundred feet, the doors and windows and their frames and trims, casings, the interior finish when filled solidly at the back with fireproof material, and the floor boards and sleepers directly thereunder may be of wood, but the entire space between the top of the fireproof floor, arch or slab, and any combustible floor finish shall be solidly filled with cement concrete mixed in the proportions of one of cement to ten of steam boiler anthracite cinders or other incombustible aggregates.

(4) In all fireproof buildings hereafter erected, when the height exceeds one hundred feet, the floor surfaces shall be finished with stone, cement, lining, tiles, asphalt or similar incombustible materials in which a wood nailing strip not exceeding three inches in width and one inch thick may be imbedded. All outside window frames and sash shall be of metal or of wood covered with metal. Inside window frames, sash and doors, trim and other interior finish shall be of metal, or of wood covered with metal, or of concrete or other approved incombustible material. All window frames made of wood covered with metal before being installed shall be standard and approved.

SECTION 101.

Floors.

(1) The fireproof floor and roof construction between the steel beams may be in the form of flat arches or slabs. All floors shall be designed to safely carry the loads to be imposed. All arches to have a rise of not less than one inch for each foot of span between the beams.

(2) Arches of Portland cement concrete shall be not less than three and one-half inches in thickness at the crown for spans of five feet or less, and four inches for spans over five feet. The concrete shall consist of one part Portland cement, two and one-half parts of sand, and five parts of crushed stone, gravel, clean steam boiler cinders, slag, brick or tile passing through a one-inch ring. These arches shall in all cases be reinforced with steel rods or bars, reticulated or meshed steel or similar steel metal weighing not less than one-third pound per square foot of floor area. Such reinforcing metal shall in no case be less than three-quarters of an inch from the lower side of the concrete arch. If the reinforced metal is in the form of rods or bars, they shall be spaced not over three times the minimum thickness of the arch, centre to centre, and if in the form of mesh it shall have no openings smaller than twenty-four square inches.

(3) Brick arches shall have a thickness of not less than four inches for spans of five feet or less, and eight inches for spans over five feet and up to eight feet. Such brick arches shall be composed of good, hard, common or hollow brick or porous terra cotta without cellular spaces, the brick to be laid to a line on the centres and properly and solidly bonded. Each longitudinal line of brick shall break joints with the adjoining lines for eight inches in arches. The arches shall spring from suitably designed solid skewbacks made of the same material as the arches, and be properly keyed. The brick shall be well wetted before laying, and the joints filled in solid with Portland cement mortar consisting of one part cement and three parts of sand.

(4) Hollow tile arches of hard burnt clay, semi-porous or porous terra cotta, which shall be of uniform density and hardness of burn, shall have sufficient depth between the top and bottom surfaces to carry the load to be imposed thereon without stressing the material beyond its safe working load, but such depth shall in no case be less than six inches for spans of five feet or less, and eight inches for greater spans and all blocks shall have at least two cellular spaces in said minimum depth.

The webs of all arch blocks shall be not less than three-quarters of an inch thick, with rounded fillets at all interior intersections. Skewbacks of side construction shall be used with all forms of hollow tile arches. They shall be of such form and section as to accurately fit the beams and properly receive the thrust of the arches, and shall have shells and webs not less than three-quarters of an inch thick. Such arches shall be laid in Portland cement mortar and shall be properly keyed. The shells and webs of all end construction arch blocks shall abut one against the other.

(5) Flat slabs of reinforced Portland cement concrete shall consist of the same materials, be mixed and constructed in the same manner as specified in paragraph two of this section, as to metal. If made with crushed stone or gravel no slab shall be less than three and one-half inches in thickness. If made with cinders, broken slag or brick no slab shall be less than four inches in thickness.

General conditions of making and using to be as per Section 22 of this Code.

SECTION 102.

Fireproofing Columns, Girders, Etc.

(1) All metal structural members supporting loads or resisting strains, and which are not covered by brick or stone masonry to a thickness of four inches shall be fireproofed as follows: The columns and girders shall be protected by concrete as defined for floors filled solidly around them two inches thick, or of brick set solidly in Portland cement mortar. The extreme outer edges of lugs, brackets and similar supporting metal may project to within one inch of the outer surface of the protection. Columns may also be protected by hollow tile blocks, not less than one inch in thickness, with the space between the blocks and the column filled solidly with Portland cement concrete. The concrete and the blocks shall be not less than two inches in thickness and anchored with interior steel anchors.

(2) Columns may also be protected by a layer of metal lath and concrete and plaster as follows: The columns shall be wrapped with metal lath weighing not less than five ounces per square foot, corrugated or with metal furring so as to offset the metal lath at least two inches from the surface to be protected. Portland cement concrete same as for floors shall then be applied, filling the space solidly between the metal lath and column. The brown coat and the finishing coat may be of similar material as is used in the finishing of other portions of the building. All protective column coverings to extend from floor to ceiling.

(3) Where the fireproofing of columns is exposed to damage from the trucking or handling of merchandise, such fireproofing shall be jacketed on the outside for a height of not less than four feet from the floor with a suitable metal covering.

(4) The members of all metal trusses and the webs of all floor beams projecting above or below the arches shall be protected by not less than two inches of the arch material. The soffits of all floor beams shall be protected by not less than two inches of the arch material. Said soffit protection, if of concrete, shall be secured in place by interior steel anchors, as defined below, or by meshed metal or metal in other forms weighing not less than one-half pound per square foot; the said metal shall be anchored by extending the ends at least two inches in the fireproof protection of the webs above. If of tile the protection shall consist of lugs forming part of the skewbacks, and extending around the lower flange of the beam and meeting at the centre; or of tile slabs held in position by dovetailed lugs projecting from the skewbacks; or the soffits of floor beams may be protected with metal lath and plaster to a thickness of one inch as follows: The metal lath shall weigh not less than five ounces per square foot, and shall be wrapped around the soffits of the beams so as to be offset three-quarters of an inch from the surface to be protected, with the ends of the lath secured by extending them at least two inches in the concrete protection of the webs above. Plaster gauged with twenty-five per cent. of Portland cement shall then be applied to a thickness of one inch in a single coat, filling the space solidly between the metal lath and the soffit of the beam. No exposed metal clips or clamps of any character shall be used to support the soffit protection. Lintels and other lesser structural members supporting loads or resisting strains shall be protected in the same manner as the soffits of floor beams.

(5) The fireproof protection of all the above structural members shall be securely held in position by suitably designed interior steel anchors hooked around the flanges or angles of the structural members and spaced not over sixteen inches apart, horizontally and vertically. These anchors to be made with hooked ends from steel stock weighing not less than one-half of a pound per linear foot and extending to within one inch of the outside surface of the concrete or brick protection.

SECTION 103.

Fireproof Partitions.

(1) All hall and permanent partitions between rooms in fireproof buildings shall be built of fireproof material. The heights in feet to which partitions of different materials may be built, and their corresponding minimum thickness, shall be as follows:

	Feet.
Brick, 8 inches thick	30
Brick, 3½ inches thick	18
Reinforced concrete, 6 inches thick	30
Reinforced concrete, 4 inches thick	24
Reinforced concrete, 2 inches thick	20
Metal lath and plaster, 4 inches thick	20
Metal lath and plaster, 2 inches thick	12
Hollow blocks of hard burned clay or porous terra cotta, concrete or other incombustible compositions, 6 inches thick	20
Hollow block or hard burned clay or porous terra cotta, concrete, or other incombustible compositions, 4 inches thick	16

(2) Hollow blocks for partitions shall not be less than four inches in thickness, unreinforced. If reinforced by metal studs and ties, they shall not be less than two inches in thickness, to be approved by the Inspector.

(3) The reinforcing metal or studs of all concrete or other partitions shall be rigidly secured or anchored at the top and bottom to incombustible material. Metal studding for all metal lath and reinforced concrete partitions shall average not less than one-half pound in weight for each square foot of partition surface, and shall not be spaced over two feet apart. Metal lath for partitions shall weigh not less than five ounces per square yard.

(4) Fireproof partitions shall in all cases have sufficient bearing on the fireproof floors, supporting steel, or other incombustible material, to carry the weight of said partitions. Their weight shall in no case be supported by wood sleepers or floor boards. In buildings where flat metal lath and plaster ceilings are employed the partitions shall be built only to the under side of the metal lath ceilings.

(5) All brick and block partitions shall be built with Portland cement mortar.

(6) The sides and top of interior door and window openings may be of wood frames sufficient for securing the wood jambs and trim thereto, but the wall material over such openings must be wholly supported by arch or metal of such capacity and bearings as may be approved by the Inspector of Buildings.

CHAPTER XXIV.

Reinforced Concrete Construction, and Tests of Fire Proofing.

SECTION 104.

Reinforced Concrete.

(1) The term reinforced concrete shall mean an approved concrete mixture reinforced by steel of any suitable shape. The concrete is to be considered only for compression and shearing stresses, and is not to be figured for tension.

The steel is to be considered for tension and also to assist the concrete in shear and compression where necessary.

(2) Concrete to be reinforced shall consist of one part of Portland cement, two parts of sand, and five parts of broken stone or gravel, materials to be measured, and shall be what is usually known as a "wet" mixture.

(3) All sand used shall be as per section 18, and all cement used shall be Portland cement as per section 20, the manner of working and handling, the construction of forms and centering and the removal of same as per section 22, all steel as per section 27, and all floors as per section 101 of this code.

(4) Buildings of reinforced concrete, when designed and built in accordance with the requirements of this section shall be deemed to be fire proof construction.

SECTION 105.

Working Stresses and Requirements.

(1) Reinforced concrete shall be so designed that the stresses in the concrete and the steel shall not exceed the following limits:

	Pounds
Extreme fibre stress on concrete in compression, per square inch	700
Shearing stress in concrete, per square inch	75
Concrete in direct compression, per square inch	500
Tensile strength in steel, per square inch	16,000
Shearing stress in steel, per square inch, mild steel	10,000
Hard steel	12,000

(2) The ration of the moduli of elasticity of concrete and steel shall be taken as one to fifteen.

(3) The following assumptions shall guide in the determination of the bending moments due to the external forces. Beams and girders can be figured as continuous to the extent of WL-10 in the middle, if the negative moment be taken care of by steel. This applies only to cases where the rods can be continued into the adjacent beams or girders far enough beyond the point of maximum negative moment to properly distribute the stresses to the concrete. Floor slabs, when constructed continuous and when provided with reinforcement at top of plate over the supports, may be treated as continuous beams, the bending moment for uniformly distributed loads being taken at not less than WL-10 the bending moment may be taken at WL-24 in the case of rectangular floor slabs which are reinforced in both directions and supported on all sides, where the sides are not over sixteen feet average and do not differ more than fifty per cent. in length, this moment can be considered as existing in the middle third. Proper reduction can be made elsewhere.

(4) The moment of resistance of any reinforced concrete construction under transverse loads shall be determined by formulae based on the following assumptions:

(a) The bond between the concrete and steel is sufficient to make the two materials act together as a homogeneous solid.

(b) The stress in any fibre is directly proportionate to the distance of that fibre from the neutral axis.

(c) The modulus of elasticity of the concrete remains constant within the limits of the working stresses fixed in this section.

(5) No allowance shall be made for the tensile strength of concrete.

(6) When the shearing stresses developed in any part of a reinforced concrete construction exceed the safe working strength of concrete, as fixed in this section, a sufficient amount of steel shall be introduced in such a position that the deficiency in the resistance to sheer is overcome. In any case shearing bars must be provided with a maximum spacing equal to the working depth of the beam or girder.

(7) When the safe limit of adhesion between the concrete and steel is exceeded, provision must be made for transmitting the stresses from the one material to the other.

(8) All reinforcement in beams, girders and columns shall be so secured that it can be no displacement of the same in the concrete.

(9) Where girders or beams are connected with columns, the reinforcement of the girder shall penetrate the column and be secured to it.

(10) All reinforcement shall be completely encased in concrete. The thickness of concrete outside of the reinforcement shall not be less than three-quarters of an inch in floor slabs, partitions or walls, not less than one and one-half inches for all beams, girders and columns, and not less than three inches in footings.

(11) Reinforced concrete may be used for columns in which the ratio of length to least side or diameter does not exceed fifteen; but in no case shall the effective cross section of the column be less than sixty-four square inches.

(12) All reinforced concrete columns shall have longitudinal reinforcements of a total cross sectional area equal to at least one per cent. of the effective cross sectional area of the concrete; provided, however, that the total sectional area of the reinforcing steel shall not be less than one square inch, and that no rod or bar be of less diameter or smaller dimensions than one-half inch. Flat steel may be used if of equivalent area and spacing. All longitudinal reinforcement rods shall be tied together by wire at least one-quarter of an inch in diameter at intervals not exceeding the diameter of columns. All vertical reinforcing rods or bars shall extend upward or downward into the column above or below, lapping the reinforcement of the column above or below to the extent of at least thirty diameters of the rod or bar of the larger section. Rods for compression only to have suitable sleeves at joints.

(13) Reinforced concrete columns may be stressed to five hundred pounds per square inch of the effective area.

(14) Vertically reinforced columns must not exceed an average stress of 800 pounds per square inch on the cross section.

(15) Spandrel walls supported entirely by reinforced concrete or steel girders shall have a minimum thickness of six inches, and shall be reinforced with not less than one half pound of steel per square foot of wall.

SECTION 106.

Tests of Fire Proofing.

(1) Whenever required by the Inspector of Buildings, the contractor, at his own expense, shall make load or other tests to determine the efficiency of the fireproof construction. The floors shall, in all cases, develop a strength in thirty days equal to five times the live load for which the supporting steel work is designed. The loads shall consist of such materials and be so placed as to form a uniformly distributed load over the entire area to be tested and without arching and transmitting the loads to the supports, and in case sand or similar material is to be used for loading, it shall be in bulk and loose and not in sacks or packages of any kind. The section to be tested shall be not less than a square, one side of which is equal to the distance between the beams; the test section shall be cut apart from the rest of the flooring before the load is applied. Fireproof floors failing to develop the strength herein required shall be condemned by the Inspector of Buildings and shall be replaced by the contractor by floors of the required strength.

(2) On all reinforced construction the contractor shall be prepared whenever required by the Inspector of Buildings, to make load tests, at his own expense, on any portion of a reinforced concrete construction within thirty days after completion of that portion. The test shall show that the construction will sustain a load twice the live load for which it was designed without a deflection of more than one-fifth of an inch per foot of span. Tested portions failing to develop the strength herein required shall be replaced by members of the required strength.

(3) In case it is desired to use other or new materials, or employ same in a different manner than herein provided for fireproof construction, the manufacturer or representative thereof shall, at his own expense, make a comparative fire and water test under the direction of the Inspector of Buildings, side by side with one of the approved methods herein described, or obtain dispensation as per section 25 of this code.

CHAPTER XXV.

Timber Construction and Woodwork.

SECTION 107.

Wood Beams.

(1) Every wood beam and timber in any wall of every building built of stone, brick or concrete, shall be separated from any other beam or timber in the wall by at least four inches of solid masonry. Such separation may be obtained by corbeling or by staggering the beams.

(2) **Minimum Thickness for Wood Beams.**—No wood floor beams or wood roof beams used in any building, hereafter erected, shall be of a less thickness than two inches.

(3) **Trimmer and Header Beams.**—All wood trimmer and header beams shall be proportioned to carry with safety the loads they are intended to sustain and must be properly framed; if over four feet in length they must be hung in suitable metal stirrups.

(4) **Bearings for Wood Beams.**—Every wood beam, except header and tail beams, shall rest at each end four inches in a wall, or on a girder, corbel, beam or column.

(5) **Bevel Ends for Wood Beams.**—The ends of all wood floor and roof beams, where they rest on brick walls, shall be cut to a bevel of three inches in their depth.

(6) **Ends of Beams Not to Rest on Stud Partitions.**—In no case shall either end of a floor or roof beam be supported on non-continuous stud partitions, except in frame buildings.

(7) **Cross Bridging for Beams.**—All wood floor and wood roof beams shall be properly bridged with cross bridging, and the distance between bridging or between bridging and wall shall not exceed eight feet.

(8) **Beams Near Flues.**—All wood beams shall be trimmed away from all flues and chimneys whether the same be a smoke, air or any other flue or chimney. The trimmer beam shall be not less than eight inches from the inside face of a flue and four inches from the outside of a chimney breast, and the header beam not less than two inches from the outside face of the brick or stone work of the same.

Except that for the smoke flues of boilers and furnaces where the brick work is required to be more than eight inches in thickness, the trimmer beam shall be not less than four inches from the outside of the brick work and the header beam shall be not less than four inches from the outside of the brickwork.

(9) The header beam, carrying the tail beams of a floor and supporting the trimmer arch in front of a fireplace shall be not less than twenty inches from face of the chimney breast.

(10) The safe carrying capacity of timber beams shall be determined by their resistance to bending and shear in accordance with the unit stresses fixed by section 30 of this code.

(11) If outside sheathing is omitted on any wood frame construction, provision must be made for safe proportional increase of timber sizes and bracing to the satisfaction of the Inspector of Buildings.

SECTION 108.

Anchors and Straps For Wood Beams and Girders.

(1) Each tier of beams shall be anchored to the side, front, rear or party walls at intervals of not more than six feet apart, with good strong steel or wrought iron anchors of not less than one and one-half inches by one-quarter of an inch in size, well fastened to the side of the beams by three or more nails made of wrought iron at least one-quarter of an inch in diameter. Said anchors shall extend into brick work eight inches.

(2) **Girder Straps and Anchors.**—Where the beams are supported by girders, the girders shall be anchored to the walls and fastened to each other by suitable iron or steel straps.

(3) **Beam Straps.**—The ends of wood beams resting upon girders shall be abutted together end to end and strapped by steel or wrought iron straps of the same size as the wall anchors, and shall be fastened in the same manner as said wall anchors. Or they may lap each other at least twelve inches and be well spiked together or bolted together where lapped.

(4) **Pier Anchors.**—Every pier and wall front or rear, shall be well anchored to the beams of each story, with the same size anchors as are required for side walls, which anchor shall hook over the third beam.

SECTION 109.

Wood Columns and Posts and Timbers for Trusses.

(1) All timber columns and posts shall be squared at the ends perpendicular to their axes.

(2) To prevent the unit stresses from exceeding those fixed in this code, timber or iron cap plates or pintles and base plates shall be provided.

(3) Where the cap plate of a wood column or post supports a wood girder, and directly on top of the girder is an iron or steel base plate of the wood post above, the said cap and base plates shall be connected by pintles of metal passing through the girder; these pintles may be of round bars of steel of proper size and not less than four in number, or a hollow cast-iron pintle of proper thickness may be used, in all cases adequate to transmit the load.

(4) Additional iron or steel cheek plates shall be placed between the cap and base plates, and bolted to the girders when required to transmit the loads with safety.

(5) **Timber Trusses.**—When compression or tension members of trusses are of timber they shall be stressed in the direction of the fibre only.

The working stress in timber struts of pin-connected trusses shall not exceed seventy-five per centum of the working stresses established in section 32 of this Code.

(6) **Bolts and Washers for Timber Work.**—All bolts used in connection with timber and wood beam work shall be provided with washers of such proportions as will reduce the compression on the wood at the face of the washer to that allowed in section 30 of this Code, supposing the bolt to be strained to its limit.

SECTION 110.

Stud Partitions.

(1) In all buildings where stud partitions are set at right angles to wood floor beams and rest directly over each other, they shall run down between the floor beams and rest on the top plate of the partition below, and shall have the studding filled in solid between the uprights, to the depth of the floor beams, with approved incombustible materials.

(2) All pipe and wire lines to be so laid out as to require a minimum cutting of supporting members and beams of wood. Special framing and reinforcement to be done wherever directed by the Inspector of Buildings.

SECTION 111.

Wainscoting.

When wainscoting is used in buildings hereafter erected or altered, the surface of the walls or partitions behind said wainscoting shall be plastered flush with the grounds and down to the floor line.

CHAPTER XXVI.

Frame Structures; Builders' Huts, Stagings, Sheds, Outhouses, Fences, Signs, Piazzas, Balconies, Bay Windows, Spires and Towers.

SECTION 112.

Frame Structures Within the City Limits Only Under Permit From the Inspector.

(1) **Temporary Structures—Builders' Huts.** — Temporary one-story frame buildings within the City limits may be erected for the use of builders within the limits of lots whereon or adjacent to where buildings are in course of erection, said structure to be used only for the purpose specified.

(2) **Stagings**—Temporary stagings, platforms or floorings for seating or standing purposes may be constructed of wood, upon approval as to location by the Mayor and filing of plans and permit from Inspector.

(3) All temporary structures of wood are to be demolished or removed by their owners upon the completion of time and purpose specified.

(4) **Permanent Structures—Sheds.**—Frame sheds open on at least one side, not more than fifteen (15) feet in height nor more than two thousand five hundred (2,500) square feet in area, no fence being used as any side, entirely covered with incombustible material, may be built within the fire limits.

(5) Foundations for sheds only, of brick or concrete piers, or chestnut posts, with footing course three (3) feet below grade, computed according to this Code, may be approved by the Inspector, provided that structure is enclosed to grade.

(6) **Outhouses.**—To be used only for privies, wood or coal houses, not exceeding ten (10) feet in height, nor fifty (50) square feet in area, may be built within the fire limits.

(7) Fences of wood shall not be over ten (10) feet in total height.

(8) Signs of wood shall not be erected over two (2) feet high on any building.

(9) Piazzas or balconies of wood, not to extend in height more than three (3) feet above the second story floor beams, may be erected upon any dwelling house.

(10) One wooden bay or oriel window may be built of wood upon any face or front of any building, if but one (1) story in height and not more than one-third of the width of said face or front.

If but two stories in height and of said proportionate width, it may be constructed of wood but shall be faced with metal or other approved incombustible material.

If of any greater height or dimensions, or more than one is desired on any one side or face, it or they shall be wholly built of fire proof material.

(11) For all roofings of above structures in entire fire zone see section 10.

(12) Wood spires or towers less than sixty (60) feet in height shall be roofed with approved incombustible material, and if over sixty (60) feet in height shall be of fire proof material throughout.

CHAPTER XXVII.

Frame Buildings Within the Fire Limits

SECTION 113.

Frame Buildings Raised, Lowered or Altered.

(1) Within the fire limits it shall not be permitted to raise any frame building to a height in excess of thirty-six feet six inches, and when so raised it shall comply with all the requirements and provisions of this code relating to frame buildings and the stresses in the material thereof shall be kept within the safe limit of stresses prescribed in Section 30.

(2) Within the fire limits, buildings must exceed twenty-five feet in height to the peak of the main roof before raising. This shall not prohibit, however, increasing one-story and basement frame dwelling houses one additional story in height. In increasing the height of any such building the entire area which the building covers may be raised to a uniform height. An extension of less width than the main building may be increased to the full width of the main building, which may also be extended on the front or rear, or both, all new outside walls to be of masonry, said extensions not to be higher than the roof or peak of original frame structure.

(3) A frame building more than two stories in height now or formerly used as a residence building, hereafter raised or altered shall be used only as a residence or for stores on the first floor. If any such building shall have been built before the street upon which it is located is graded, or if the grade is altered, such building may be raised or lowered to meet the requirements of the grade.

(4) **Frame Buildings Damaged Within the Fire Limits.**—Every wood or frame building with a brick or other front, which may hereafter be damaged to an amount to exceed more than one-half of the immediately previous value thereof, exclusive of the value of the foundation, at the time of such damage, may be repaired or restored, provided that the original height and area of same is not increased. But if such damage shall amount to more than one-half of such value, exclusive of the value of the foundation, then such building shall not be repaired or restored, but shall be demolished.

(5) The immediately previous value of such building and the proportion of such damage, the extent of re-use of any wall or walls, parts thereof, repair, and the amount of repairs or restoration may be determined by the Inspector, subject to appeal as hereinafter provided. Upon the written demand of the owner or owners of such premises, to be sent to the Common Council, they shall appoint one appraiser and one appraiser shall be selected by said owner or owners. They shall at once examine the said premises, and if they agree their decision is to be stated separately in writing and sworn to, and shall be final and conclusive. Should these two appraisers not agree, they shall select a third appraiser or umpire to take part in such impartial and disinterested examination and verdict. The joint decision of any two of them is to be stated separately in writing and sworn to and shall be final and conclusive. Each appraiser shall receive ten ($10) dollars for such services, to be paid by the owner or owners of said building before said report is filed, and no repairs or alterations except to the extent necessary to make safe as directed by the Inspector of Buildings, shall be made or begun until said report be filed and permit obtained.

(6) **Fire Inquests.**—Said report is also to include a separate detailed statement in writing as to the causes or probable causes of damage, and of the general or special conditions making favorable thereto in each case, and may also include the suggestions of the appraisers as to effective future remedy and prevention. These reports are to be kept carefully filed by the Inspector of Buildings in a special docket to be known as the Fire Inquest docket.

CHAPTER XXVIII.

Frame Buildings Outside of Fire Limits.

SECTION 114.

(1) The provisions of this section shall apply to frame or other buildings hereafter erected outside the fire limits, as the same are now or hereafter be established in portions of the City of Plainfield, where streets are now or where they may hereafter be legally established.

(2) Frame buildings may be altered, extended, raised or repaired, provided the new portions fully comply with all the provisions of this Code, and all new buildings are to comply with requirements of construction hereinbefore given, also all plumbing, electric and other Municipal ordinances and regulations.

(3) Whenever frame construction is of wood, even if partially or wholly covered with veneer of brick or stone it shall be deemed a frame building.

(4) No frame building shall be built or occupied as a stable, workshop or manufactory if over thirty (30) feet in height above foundation.

(5) Frame buildings hereafter erected or altered shall not exceed forty-five feet in height nor more than three stories and roof.

(6) Frame dwellings shall not exceed four thousand square feet in area. Frame stables shall not exceed two thousand square feet in area.

(7) No other frame building shall exceed 5,000 square feet in area.

(8) The combined area of frame buildings, sheds and outhouses located on any lot shall not exceed eighty per cent. of the lot area. In no case shall a frame building be erected within three feet of the side or rear line of a lot, unless the nearest wall be built of brick or other fireproof materials.

(9) When stud partitions separate frame buildings the division studding shall be built with all sills, posts, girts, and filled solidly with brickwork or other approved fireproof materials, extending from the sill to the under side of the roof boards. All openings between outside and party walls and shall be filled tightly with not less than seven-eighths inch (⅞") material. Also see Section 110.

(10) The ends of floor and roof beams shall be so separated that four inches of brick or concrete shall be between the beams where they rest on the wall. Also see Section 107.

(11) Posts of locust or other hard wood and wood girders may be used instead of brick fore and aft partitions, in cellars of frame buildings.

(12) All frame or wood buildings, exceeding a height of fifteen (15) feet shall be not less than four inches thick gates and rafters of suitable size and properly framed and braced with suitable studs, or planks set at a proper distance apart. Floor beams and rafters shall not be less than two inches in thickness.

(13) For all buildings included in this Section all stress in materials shall be computed as per Section 27 of this Code.

CHAPTER XXIX.

Places of Public Amusement and Assemblage.

SECTION 115.

Requirements for Public Safety.

(1) In all buildings or parts of buildings of Classes A, B, E and F, and also hotels and clubhouses, occupied for purposes of assembly, amusement or instruction, other than theatres and opera houses, which are provided for in section 116, where large numbers of people may congregate, the halls, doors, stairways, seats, passageways and aisles, and all lighting and heating appliances and apparatus shall be arranged as the Inspector of Buildings shall direct to facilitate egress in case of fire or accident, and to afford adequate security.

(2) Buildings or parts of buildings of Classes C and D, except hotels and clubhouses, shall be not occupied as places of public amusement or assemblage, and the Inspector of Buildings shall have the power to vacate such buildings for violating this provision.

(3) All aisles and passageways in buildings or parts of buildings used for public and private amusement or assemblage shall be kept free from campstools, chairs, sofas and all other obstructions, and no person shall be allowed to stand in or occupy any of said aisles or passageways during any performance or service, exhibition, lecture, hall, concert or any public assemblage. The Inspector of Buildings may at any time serve a written or printed notice upon the owner or lessee or manager of any of said buildings, directing any act or thing to be done or provided in or about the said buildings, and the several accessories and appliances therewith connected, such as halls, doors, stairs, windows, seats, aisles, fire walls and fire apparatus, and fire escapes, as he may deem necessary.

SECTION 116.

Theatres and Places of Public Amusement.

(1) Every theatre or opera house or other building intended to be used for theatrical or operatic purposes or for public entertainment of any kind, hereafter erected for the accommodation of more than three hundred persons, shall be built to comply with the requirements of this section. No building which, at the time of the passage of this Code, is not in actual use for theatrical or operatic purposes, and no building hereafter erected not in conformity with the requirements of this section, shall be used for theatrical or operatic purposes, or for public entertainments of any kind, until the same shall have been made to conform to the requirements of this section. And no building hereinafter described shall be opened to the public for theatrical or operatic purposes, or for public entertainments of any kind, until the Inspector of Buildings shall have approved the same in writing as conforming to the requirements of this section.

(2) Every such building shall have at least one front on the street, and in such front there shall be a foyer or vestibule not less than twenty-five feet in width.

(3) In addition to the aforesaid entrances and exits on the street, there shall be reserved for service in case of emergency an open court on the side not bordering on the street, where said building is located on a corner lot; and on both sides of said building, where there is but one frontage on the street as hereinafter provided. The width of such open court or courts shall not be less than eight feet where the seating capacity is more than three hundred and not more than eight hundred people, and ten feet in width where the seating capacity is more than eight hundred people.

Said open court or courts shall begin on a line with the proscenium wall and shall extend the length of the auditorium proper.

Where said emergency courts do not open directly on a street a separate and distinct corridor shall continue to the street, from each open court, through such structure as may be built on the street with continuous walls of brick, or masonry fireproof materials on each side the entire length of said corridor or corridors, and the ceiling and doors shall be fireproof. Said corridor or corridors shall not be reduced in width to more than three feet less than the width of the open court or courts, and there shall be no projections in the same; the outer openings shall be provided with doors or gates opening outwards. Nothing herein contained shall prevent the continuing of the said courts to the street of the reduced width of the corridors. Where any exit or entrance, emergency or otherwise, does not open directly on a street, and where such egress or ingress to a theatre, opera house, etc., is through a non-fireproof building, in order to reach

shall extend at least four feet above the stage roof, or the auditorium roof, if the latter be the higher, and shall be coped. Above the proscenium opening, there shall be an iron girder of sufficient strength to safely support the load above, and the same shall be covered with approved fireproof materials to protect it from the heat. Should there be constructed an orchestra platform over the stage, above the proscenium opening, the said platform shall be placed on the auditorium side of the proscenium firewall, and shall be entered only from the auditorium side of said wall.

(17) The molded frame around the proscenium opening shall be formed entirely of approved fireproof materials. The proscenium opening shall be provided with a fireproof metal curtain, or a curtain of asbestos, or other fireproof material approved by the Inspector of Buildings, sliding at each end within iron grooves, securely fastened to the brick wall and extending into such grooves to a depth of not less than six inches on each side of the opening. Said fireproof curtain shall be raised at the commencement of each performance and lowered at the close of said performance, and be operated by approved machinery for that purpose. The proscenium curtain shall be placed at least three feet distant from the foot-lights at the nearest point. No doorway or opening through the proscenium wall, from the auditorium, shall be allowed above the level of the first floor, and such first floor openings shall have approved fireproof doors on each side of the wall, and the doors shall be hung so as to be opened from either side at all times.

(18) There shall be provided over the stage metal skylights of an area or combined area of at least one-eighth the area of said stage with sliding sash and double sheet glass, and each pane thereof measuring not less than three hundred square inches, the whole of which skylight shall be so constructed as to open instantly on the cutting or burning of a hempen cord, which shall be arranged to hold said skylight closed, or some other equally simple approved device for opening them may be provided. Immediately underneath the glass of said skylights there shall be wire netting, but wire glass shall not be used in lieu of this requirement.

(19) All that portion of the stage not comprised in the working of scenery, traps and other mechanical apparatus for the presentation of a scene, usually equal to the width of the proscenium opening, shall be built of concrete or of iron or steel beams filled in between with approved fireproof material, and all girders for the support of said beams shall be of wrought iron or rolled steel. The fly-galleries entire, including pin-rails, shall be constructed of concrete or of iron or steel, and the floors of said galleries shall be composed of concrete or of iron or steel beams, filled with approved fireproof materials, and no wood boards or sleepers shall be used as covering over beams, but the said floors shall be entirely fireproof. The rigging loft shall be fireproof.

(20) All stage scenery, curtains and decorations made of combustible material, and all woodwork on or about the stage shall be painted or saturated with some approved non-combustible material or otherwise rendered safe against fire, and the finishing coats of paint applied to all woodwork through the entire building shall be of such kind as will resist fire to the satisfaction of the Inspector of Buildings.

(21) The roof over the auditorium and the entire main floor of the auditorium and vestibule, also the entire floor of the second story of the front superstructure over the entrance, lobby and corridors, and all galleries and supports for the same in the auditorium shall be constructed of concrete or of iron or steel and approved fireproof materials, not excluding the use of wood floorboards and necessary sleepers to fasten the same, but such sleepers shall not mean timbers of support, and the space between the sleepers, excepting a portion under the stepping in the galleries, which shall be properly fire-stopped, shall be solidly filled with approved incombustible material up to the under side of the floorboards.

(22) The fronts of each gallery shall be formed of approved fireproof material, except the capping, which may be made of wood. The ceiling under each gallery shall be entirely formed of approved fireproof materials. The ceiling of the auditorium shall be formed of approved fireproof materials.

(23) All lathing, whenever used, shall be of wire or other metal.

(24) The partitions in that portion of the building which contains the auditorium, the entrance and vestibule and every room and passage devoted to the use of the audience shall be constructed of approved fireproof materials, including the furring of outside or other walls.

(25) None of the walls or ceilings shall be covered with wood sheathing, canvas or any combustible material. But this shall not exclude the use of wood wainscoting to a height not to exceed six feet which shall be filled in solid between the wainscoting and the wall with approved fireproof materials. The walls separating the actors' dressing rooms from the stage and the partitions dividing the dressing rooms, together with the partitions of every passageway from the same to the stage, and all other partitions on or about the stage, shall be constructed of fireproof material approved by the Inspector of Buildings. All doors in any of said partitions shall be fireproof.

(26) All shelving and cupboards in each and every dressing room, property room or other storage rooms shall be constructed of metal, slate or some approved fireproof material. Dressing rooms may be placed in the fly-galleries provided that proper exits are secured therefrom to the fire escapes in the open courts, and that the partitions and other matters pertaining to dressing rooms shall conform to the requirements herein contained, and the stairs leading to the same shall be fireproof. All dressing rooms shall have an independent exit leading directly into a court or street, and shall be ventilated by windows in the external walls; and no dressing room shall be below the street level.

(27) All accessible windows shall be arranged to open, and none of the windows in outside walls shall have fixed sashes, iron grills or bars.

(28) All seats in the auditorium, excepting those contained in boxes, shall be not less than thirty-two inches from back to back, measured in a horizontal direction, and firmly secured to the floor. No more than twelve seats shall be placed in any box. Boxes shall be divided by partition or rail, and shall lead to an aisle which connects with an exit or corridor. No seat in the auditorium shall have more than six seats intervening between it and an aisle on either side. No stool or seat shall be placed in any aisle.

(29) All platforms in galleries formed to receive the seats shall be not more than twenty-six inches in height of risers, nor less than thirty-two inches in width of platform. All aisles on the respective floors in the auditorium shall be not less than three feet wide where they begin, and shall be increased in width toward the exits in a ratio of one and one-half inches to five running feet.

(30) The foyers, lobbies, corridors, passages and rooms for the use of the audience, not including aisles spaced between seats, shall on the first or main floor where the seating capacity exceeds five hundred or more, be at least sixteen feet clear, back of the last row of seats, and on each balcony or gallery at least twelve feet clear of the last row of seats.

(31) Gradients or inclined planes shall be employed instead of steps where possible to overcome slight difference of level in or between aisles and passages.

(32) Every theatre accommodating three hundred persons shall have at least two exits; when accommodating five hundred persons, at least three exits shall be provided; these exits not referring to or including the exits to the open court at the side of the theatre. Doorways of exit or entrance for the use of the public shall be not less than five feet in width, and for every additional one hundred persons or portions thereof to be accommodated, in excess of five hundred, an aggregate of twenty inches additional exit width must be allowed. All doors of exit or entrance shall open outwardly and be hung to swing in such manner as not to become an obstruction in a passage or corridor, and no such door shall be closed and locked during any representation, or when the building is open to the public. Distinct and separate places of exit and entrance shall be provided for each gallery above the first. A common place of exit and entrance may serve for the main floor of the auditorium and the first gallery, provided its capacity be equal to the aggregate capacity of the outlets from the main floor and the said gallery.

(33) No passage leading to any stairway communicating with any entrance or exit shall be less than four feet in width in any part thereof.

(34) All stairs within the building shall be constructed of approved fireproof material throughout. All stairs to have treads of uniform width and risers of uniform height throughout each flight. Stairways serving for the exit of fifty people shall be at least four feet wide between railings or between walls, and for every additional fifty people to be accommodated six inches must be added to their width. The width of all stairs shall be measured in the clear between hand-rails. In no case shall the risers of any stairs exceed seven and one-half inches in height, nor shall the treads, exclusive of nosings, be less than ten and one-half inches wide in straight stairs. No circular or winding stairs for the use of the public shall be permitted.

(35) Where the seating capacity is for more than one thousand people, there shall be provided at least two independent staircases, with direct exterior outlets for each gallery in the auditorium, where there are not more than two galleries, and the same shall be located on opposite sides of said galleries.

(36) Where there are more than two galleries one or more additional staircases shall be provided, the outlets from which shall communicate directly with the principal exit or other exterior outlets. All said staircases shall be of width proportionate to the seating capacity as elsewhere herein provided. Where the seating capacity is for one thousand people or less, two direct lines of staircases only shall be required, located on opposite sides of the galleries, and in both cases shall extend from the sidewalk level to the upper gallery, with outlets from each gallery to each of said staircases.

(37) At least two independent staircases, with direct exterior outlets, shall be provided for the service of the stage and shall be located on opposite sides of the same. All inside stairways leading to the upper galleries of the auditorium shall be inclosed on both sides with walls of approved fireproof materials. Stairs leading to the first or lower gallery may be left open on one side, in case they shall be constructed as herein provided for similar stairs leading from the entrance hall to the main floor of the auditorium. In no case shall stairs leading to any gallery be left open on both sides.

(38) When straight stairs return directly on themselves, a landing of the full width of both flights, without any steps, shall be provided. The outer line of landings shall be curved to a radius of not less than two feet, to avoid square angles. Stairs turning at an angle shall have a proper landing without winders introduced at said turn. In stairs, when two side flights connect with one main flight, no winders shall be introduced, and the width of the main flight shall be at least equal to the aggregate width of the side flights.

(39) All stairs shall have proper landings introduced at convenient distances. All inclosed staircases shall have, on both sides, strong hand-rails firmly secured to the wall about three inches distant therefrom and about three feet above the stairs, but said hand-rails shall not run on level platforms and landings where the same are more in length than the width of the stairs.

(40) All staircases eight feet and more in width shall be provided with a centre hand-rail of metal, not less than two inches in diameter, placed at a height of about three feet above the centre of the treads, and supported on wrought metal or brass standards of sufficient strength, placed not nearer than four feet nor more than six feet apart, and securely bolted to the treads or risers of stairs, or both, and at the head of each flight of stairs on each landing the post or standard shall be at least six feet in height, to which the rail shall be secured.

(41) Every steam boiler which may be required for heating or other purposes shall be located outside the building, and the space allotted to the same shall be inclosed by walls of masonry on all sides, and the ceiling of such space shall be constructed of approved fireproof materials.

(42) All doorways in said walls shall have fireproof doors. No floor register for heating shall be permitted. No coil or radiator shall be placed in any aisle or passageway used as an exit, but all said coils and radiators shall be placed in recesses formed in the wall or partition to receive the same. All supply, return or exhaust pipes shall be properly incased and protected where passing through floors or near woodwork.

(43) Standpipes four inches in diameter shall be provided with hose attachments on every floor and gallery as follows: One on each side of the auditorium in each tier, also on each side of the stage in each tier, and at least one in the property room and one in the carpenter's shop, if the same be contiguous to the building. All such standpipes shall be kept clear from obstruction. Said standpipes shall be separate and distinct, receiving their supply of water direct from the power pump or pumps, and shall be fitted with the regulation couplings of the Fire Department, and shall be kept constantly filled with water by means of an automatic power pump or pumps, of sufficient capacity to supply all the lines of hose when operated simultaneously, and said pump or pumps shall be supplied from the street main and be ready for immediate use at all times during the performance in said building. In addition to the requirements contained in this section, the standpipes shall also conform to the requirements contained in section 70 of this Code.

(44) A separate and distinct system of automatic sprinklers, with fusible plugs, approved by the Inspector of Buildings, supplied with water from a tank located on the roof over the stage and not connected in any manner with the standpipes, shall be placed on each side of the proscenium opening and on the ceiling or roof over the stage at such intervals as will protect every square foot of stage surface when said sprinklers are in operation. Automatic sprinklers shall also be placed, wherever practicable, in the dressing rooms, under the stage and in the carpenter shop, paint rooms, store rooms and property rooms.

(45) A proper and sufficient quantity of two and one-half inch hose, not less than one hundred feet in length, fitted with the regulation couplings of the Fire Department and with nozzles attached thereto, and with hose spanners at each outlet, shall always be kept attached to each hose attachment as the Fire Chief may direct. There shall also be kept in readiness for immediate use on the stage, at least four casks full of water, and two buckets to each cask. Said casks and buckets shall be painted red.

(46) There shall also be provided hand pumps or other portable fire extinguishing apparatus and at least four axes and two twenty-five-foot hooks, two fifteen-foot hooks, and two ten-foot hooks on each tier or floor of the stage.

(47) Every portion of the building devoted to the uses or accommodation of the public, also all outlets leading to the streets and including the open courts or corridors, shall be well and properly lighted during every performance, and the same shall remain lighted until the entire audience has left the premises. All gas or electric lights in the halls, corridors, lobby or any other part of said buildings used by the audience, except the auditorium, must be controlled by a separate shut-off, located in the lobby and controlled only in that particular place.

(48) Gas mains supplying the building shall have independent connections for the auditorium and the stage, and provision shall be made for shutting off the gas from the outside of the building. When interior gas lights are not lighted by electricity other suitable appliances, to be approved by the Inspector of Buildings, shall be provided.

(49) All suspended or bracket lights surrounded by glass in the auditorium, or in any part of the building devoted to the public, shall be provided with proper wire netting underneath. No gas or electric light shall be inserted in the walls, woodwork, ceilings, or in any part of the building, unless protected by approved fireproof materials. All lights in passages and corridors in said buildings, and wherever deemed necessary by the Inspector of Buildings, shall be protected with proper wire network. The footlights, in addition to the wire network, shall be protected by a strong wire guard and chain, placed not less than two feet distant from said footlight, and the trough containing said footlights shall be formed of and surrounded by approved fireproof materials.

(50) All border lights shall be constructed to the approval of the Inspector of Buildings, and shall be suspended for ten feet by wire rope. All ducts or shafts used for conducting heated air from the main chandelier, or from any other light or lights, shall be constructed of metal and made double, with an air space between.

(51) All stage lights shall have strong metal wire guards or screens not less than ten inches in diameter, so constructed that any material in contact therewith shall be out of reach of the flame of said stage lights, and must be soldered to the fixtures in all cases.

(52) The standpipes, gas pipes, electric wires, hose, footlights, and all apparatus for the extinguishing of fire or guarding against the same, as in this section specified, after being installed, shall be in charge and under control of the Fire Department, and the Chief of said Department is hereby directed to see that the arrangements in respect thereto are carried out and enforced. A diagram or plan of each tier, gallery or floor, showing distinctly the exits therefrom, each occupying a space not less than fifteen square inches, shall be printed in black lines in a legible manner on the programme of the performance. Every exit shall have over the same on the inside the word "Exit" painted in legible letters not less than eight inches high.

(53) The provisions of the foregoing shall not be construed to mean or made to apply to any theatre, opera house, or building intended to be used for theatrical or operatic purposes, now erected or for which plans have heretofore been approved by the Inspector of Buildings.

CHAPTER XXX.
Elevators and Hoistways.
SECTION 117.

(1) No elevator or hoist shall hereafter be erected in any building before the owner or his agent, architect or contractor shall file a plan and description of the proposed construction, equipment and mode of operation of the hoistway, and obtain the approval of the Inspector of Buildings therefor, nor shall it be operated until such approval is obtained.

(2) Certificates of inspection shall be issued and be good for one year unless an unsafe condition or function is discovered, when such elevator or hoistway shall remain unused until thorough repair and re-inspection and test shall permit its renewed operation.

(3) All elevators throughout to be of an approved make and equipped with cages, doors and locks, counter weights and machinery, full safety, limit and break devices, and overhead gratings, to secure fullest immunity from danger or accident to passengers thereon.

(4) All hand power elevators shall be provided with an approved brake made to operate on the outside rim of the rope wheel, and the weight by which the brake band is balanced shall be secured by an auxiliary chain or rope.

(5) Machinery of hand sidewalk lifts shall be equipped with a substantial brake, easily applied, and protected by dog operating on the gear wheel.

(6) All elevators shall be provided with approved means for locking the operating control levers or wheels when released by the operator.

(7) Where basement or sidewalk lifts are installed, an approved guard shall be provided at the first floor or street level. If at the street level, the hatch doors when open shall be protected by chains or bars, and when inside the building, the unprotected sides of the hatch shall be protected by a solid or slat inclosure at least seven feet high, with lifting gates at the loading sides; these gates shall be operated by the action of the car.

(8) Every power-driven sidewalk elevator shall have at the street level a removable railing. The car shall also be provided with a substantial guard or bow to open the sidewalk doors far enough in advance of the car to prevent catching anyone between the elevator car and the sidewalk doors.

(9) At the top and bottom of all elevator shafts there shall be placed over and under the strongest parts of the elevator car approved buffer springs and rubber buffers.

(10) Every elevator car and all counterweights shall be suspended by metallic cables. There shall be not less than two cables independently connected to the car and to each set of counterweights.

Shaftways, Hatchways, Inclosures, Grilles, Etc.

(11) Every shaft hereafter constructed for all power operated elevators having a higher rise than two stories, up to a speed of three hundred feet per minute, shall provide for a car travel of at least four feet above and below the upper and lower terminal landings. A clear space not less than four feet in depth and the full-size of the shaft, shall be provided between the bottom of the shaft and the lowest point of the underside of the car when the car is at the limit of its descent. The distance between the underside of the platform or grating at the top of the elevator shaft, and the top of the crosshead of the car when at the limit of its ascent, shall not be less than four feet.

(12) Every existing freight elevator shall have the hatches on every floor protected by vertical gates and inclosures. The fixed inclosures shall be not less than six feet in height, and the gates as nearly six feet in height as the conditions at the building shall warrant. Wooden gates and inclosures shall be made of vertical strips with space not wider than two inches. Should the stories be so low that the gates cannot be at least five feet in height, with a space under the same of eighteen inches, vertical collapsing gates shall be installed.

(13) Wherever carriage or automobile hoists are installed, hatchways on all floors except the lower one shall be inclosed on the unprotected sides by slat work or solid inclosures of wood at least six feet high, and at the loading ends the approaches shall be protected by a balanced drop bar.

Overhead Construction.

(14) All overhead beams, sheaves and supports shall be of steel or iron, and all overhead beams shall be supported at both ends on brick walls or on steel construction, or steel construction resting on masonry.

(15) All overhead machinery shall be supported on a substantial wrought-iron or steel frame or beams, and where it is necessary to hang bearings underneath the supporting beams, these bearings shall be supported by wrought-iron or steel straps bolted to and through the supporting frame or beam.

(16) At the top of the shaft, and under the suspension sheaves and beams of all elevators, there shall be built a substantial working platform or grating or open construction of iron or steel having not more than one and one-half inches space between any two members of said grating and made so as to sustain a load of one hundred and fifty pounds to the square foot; said platform or grating shall be securely supported, independent of the overhead construction carrying the sheaves and other overhead appliances.

CHAPTER XXXI.
SECTION 118.
Existing Actions and Liabilities.

Nothing in this Code contained shall be construed to affect any action or proceeding now pending in any court, nor any right accrued, nor liability incurred, nor any cause or causes of action accrued or existing under any acts or ordinances repealed hereby. Nor shall any right or remedy of any character existing or accrued be lost, impaired or affected by this Code.

CHAPTER XXXII.
Definitions.
SECTION 119.
Building Terms.

(1) Wherever the word "lot" is used in this Code, it shall be construed to mean the entire area devoted to one building including all yards, courts, lights and vent shafts.

(2) Wherever the word "curb" applying to the heights of buildings, or to the definition of a basement or a cellar or to an excavation is used, it shall be construed to mean the curb level at the centre of the front of the building, in the case of a building fronting on one street only; in the case of a building fronting on two or more streets the curb level at the centre of the front facing on the highest curb shall be taken.

(3) The height of a building is the perpendicular distance measured in a straight line from the top of the highest point of the roof beams in the case of flat roofs and from the average height of the gable in the case of roofs having a pitch of more than twenty degrees with a horizontal plane downward to the curb level. When a building does not adjoin the street, the measurements for height shall be taken to the average level of the ground adjoining such buildings.

(4) In measuring the height of a wall the height of the parapet wall down to the top of the roof beams shall not be included.

(5) The length of any building shall be its greatest horizontal dimension.

(6) The width of any building shall be its next greatest horizontal dimension.

(7) Wherever referred to, the width of the street shall be taken as being the distance between the street building lines on opposite sides of the street, measured at right angles to the centre line of the street at the middle of the lot.

(8) A story is that part of any building comprised between any floor and the floor or roof next above. In case any floor or the combined area of floors at any one level extends over less than twenty per cent. of the horizontal area included within the outside walls at that level the same shall not be considered as a floor for the purpose of determining story heights.

(9) A cellar is a story more than one-half below the level of the curb, but it shall not be considered as a story in determining the height of buildings.

(10) A basement is a story, partly, but not more than one-half below the level of the curb, but it shall not be considered as a story in determining the height of buildings unless more than one-half above the curb.

(11) A yard is an open and unoccupied space on the same lot with a building, between the extreme rear line of the building and the rear line of the lot.

(12) A court is an open and unoccupied space other than a yard on the same lot with a building. A court not extending to the street or yard, is an inner court; a court extending to the street or yard, is an outer court, if it extends to the street, it is a street court, if it extends to the yard it is a yard court.

(13) A public hall is a hall, corridor or passageway for the use of the general public.

(14) A stair hall shall include the stairs, stair landings and those portions of the public halls through which it is necessary to pass in going between the entrance floor and the roof of any building.

(15) A shaft includes exterior and interior shafts whether for air, light, elevator, dumbwaiter or any other purpose.

(16) **Bulkhead**—A bulkhead is a structure erected on the roof of a building only for the purpose of enclosing staircases to roofs, elevator machinery, water tank, ventilating apparatus and exhaust chambers or any other necessary machinery required to be at that level. Bulkheads when used only for the above mentioned purposes and when they are only of sufficient height and area to properly enclose any of the above apparatus, equipment or stairs, may be erected on the roof of any building and need not be considered in determining the height of the building.

(17) **Pent Houses**—A pent house is a structure, other than a bulkhead, erected on the roof of a building and not exceeding ten feet in height nor more than twenty-five per centum of the area of the roof at the level at which it is built, said twenty-five per centum not to exceed in any case two thousand five hundred square feet. A pent house shall not be used for sleeping accommodations.

A pent house as defined above may be erected on the roof of any building and need not be considered in determining the height of a building. Any structure erected on the roof of a building not complying with the above or with the definition of bulkheads shall be included in the height of the building.

(18) **Skylights.**—The term skylight shall be taken to mean and include flat, hipped, lantern, monitor, turret, dome, vertical or pitched, saw-toothed construction and all other covers placed over openings on roofs for the admission of light.

Walls and Partitions.

(19) A Bearing Wall shall be taken to mean one on which a beam, girder, truss, column, or other interior load of a building rests.

(20) A Non-Bearing Wall shall be taken to mean one which supports no other load than its own weight.

(21) A Retaining Wall shall be taken to mean one constructed to resist the thrust of earth, water or other substances.

(22) A Foundation Wall shall be taken to mean any wall or pier built below the curb level, or nearest tier of beams to the curb, or average ground level, to serve as a support for walls, beams, girders, trusses, columns, floors, or other vertical load of a building.

(23) A Party Wall shall be taken to mean a wall used, or built to be used, in common by two or more buildings.

(24) An Enclosing Wall shall be taken to mean every outside wall, or vertical enclosure of a building, other than a party wall.

(25) Exterior Wall (see enclosing wall).

(26) Enclosure walls shall be taken to mean non-bearing walls built between steel columns and supported wholly or in part by steel girders.

(27) A Division Wall shall be taken to mean any wall, other than an exterior wall or a party wall, which extends the full height of a building and to the roof.

(28) A Partition Wall shall be taken to mean any interior wall other than a divison wall.

(29) A Curtain Wall shall be taken to mean any non-bearing wall between columns or piers.

(30) A Fire Wall shall be taken to mean any wall built for the purpose of resisting fire.

(31) A Parapet Wall shall be taken to mean that portion of any wall which extends above the roof line.

Buildings.

(32) **Frame Building**—A frame building is a building or structure of which the exterior walls or a portion thereof shall be constructed of wood. Such buildings partially or entirely covered with not more than four inches of brickwork, concrete or stucco, shall be deemed to be frame structures. Wood frames covered with metal shall be deemed to be frame buildings or structures.

(33) **Theatres and Opera Houses, etc.** See section 116.

(34) **Churches.**—A church is any building or portion thereof designed or intended for or used solely as a place of assemblage of a number of people for the holding of meetings or gatherings of a religious character.

(35) **Amusement Hall.**—Any building or portion thereof that is designed for, intended or used as a place of recreation, or amusement, or as a concert hall, ball room, or as a place of public assemblage other than theatres, opera houses, shall for the purposes of this Code be defined as and referred to as an amusement hall.

(36) **Exhibition Buildings**—An exhibition building is any building or part thereof, that is intended or designed to be used for fairs and exhibition purposes, or as a tower for observation purposes, or for any similar use or occupancy, whether temporary or permanent in character.

(37) **Hotel.**—A hotel is any building, or portion thereof, intended, designed or used for supplying food and shelter to residents or guests, and having a general public dining room and containing also more than ten sleeping rooms above the first story.

(38) **Lodging Houses.**—A lodging house is any house or building, or portion thereof, in which persons are harbored or received or lodged, for hire for a single night, or for less than a week at one time, or any part of which is let for any person to sleep in, for any term less than a week.

(39) **Tenement House, Definition of**—A tenement house is any building or house occupied by three or more families living separately from each other, but having a common right in the halls and stairways.

(40) **Apartment House.**—An Apartment House shall be construed as a tenement house and shall be subject to the same laws.

(41) **Boarding House.**—For the purposes of this Code, a boarding house shall be classed as a "Dwelling," provided that not more than ten sleeping rooms in any one building shall be used for the accommodation of boarders. If more than ten sleeping rooms in any one building shall be used for the accommodation of boarders, it shall be classed as a "Hotel."

(42) **Dwelling.**—A dwelling is a residence building intended or designed for, or used as, the home or residence or not more than two separate and distinct families.

(43) **Stable.**—A stable is any building, or portion thereof, that is intended or designed for or used for the sheltering or harboring of horses or live stock, or for the storage of vehicles not driven by their own power.

(44) **Garage.**—A garage is any building, or part thereof, in which any power driven vehicle is kept, whether for use, repair, rental, storage or demonstration purposes.

(45) Temporary structures may be taken to mean and include platforms, stands, tiers of seats election and other booths temporary buildings and circus tents.

(46) **Shed.**—A shed is a roofed structure open on one or more sides that is used for storage or for the shelter of workmen or materials.

(47) **Outhouses.**—Outhouses shall be construed to mean and include all structures built of wood not more than ten feet in height nor more than fifty square feet in area.

CHAPTER XXXIII.
Remedial Code—When This Code Takes Effect.
SECTION 120.
Substitutionary Construction.

That with respect to any of the requirements or provisions of this ordinance, it shall be lawful for the Common Council by resolution upon report submitted by the Inspector of Buildings to specify a substitutionary method or plan of construction, or a substitute in material in the place and stead of that specified in said ordinance, Provided that the risk from fire will not thereby be increased, and in every such case the owner or builder may adopt such method, plan or material specified in such resolution; Provided further that no such resolution shall be adopted without there being first presented to the Common Council a petition specifying in detail the changes desired, the reason therefor, and the location and character of the building in question.

CHAPTER XXXIV.
Repealer.
SECTION 121.

The following ordinances, that is to say: "An Ordinance relating to the construction of Buildings," approved January 3rd, 1896, and ordinances amendatory thereof and supplemental thereto.

"An Ordinance relating to the erection and removal of buildings within certain Limits," approved November 29, 1881, and ordinances amendatory thereof and supplemental thereto, and all other ordinances and parts of ordinances inconsistent herewith are to the extent of such inconsistency hereby repealed.

CHAPTER XXXV.
Remedial Code.
SECTION 122.

This Code is hereby declared to be remedial and is to be construed literally.

Adopted by the Common Council, May 1, 1911.

Approved by the Mayor, May 10, 1911.
GEORGE W. V. MOY,
Mayor.

Attest:
J. T. MacMURRAY,
City Clerk.

Arrival and Departure of Mails.

Plainfield Postoffice.

June 15, 1910

NEW YORK MAILS—Arrive—6.30, 8.00, 8.40, 11.45 a. m., 1.30, 2.30, 5.00, 5.30, 8.30 p. m., 12 midnight. Close—6.30, 8.00, 9.00, 10.30 a. m., 12.10, 2.00, 3.50, 6.00, 7.10, 7.45, 9.00 p. m.

SOMERVILLE AND EASTON. Arrive—8.40, 10.00 a. m., 12.30, 3.15, and 7.00 p. m. Close—6.30, 8.00 a. m., 12.35, 1.30, 4.30, 5.00 p. m.

PHILADELPHIA—Direct. Arrive—6.30, 8.00, 8.40, 11.45 a. m., 12.30, 2.30, 7.00 p. m. Close—6.30, 11.30 a. m., 12.35, 2.00, 3.50, 6.50, 9.00 p. m.

THROUGH FAST MAIL FOR EAST. Close—12.10, 3.50, 7.10 p. m.

DIRECT THROUGH FAST MAIL FOR WEST. Close—6.30, 11.30 a. m., 1.30, 5.00 and 9.00 p. m.

DIRECT SOUTHERN MAILS. Close—6.30 a. m., 12.35, 3.50, 6.50 and 9 p. m.

PENNSYLVANIA, West of Easton. Close—6.30 a. m., 1.30, 7.45 p. m.

ELIZABETH—Direct. Arrive—8.00, 8.40, a. m., 1.30, 2.30, 5.30 p. m. Close—8.00 9.00, 10.30 a. m., 12.10, 2.00, 6.00, 9.00 p. m.

NEWARK—Direct. Arrive—8.00, 8.40 a. m., 7.30, 2.30, 5.30 p. m. Close—6.30, 8.00, 9.00, 10.30 a. m., 12.10, 2.00, 3.50, 5.30, 6.00, 9.00 p. m.

WATCHUNG. Arrive—1.00, 6.45 p. m. Close—9.00 a. m., 5.30 p. m.

WARRENVILLE. Arrive—1.00 p. m. Close—9.00 a. m.

SUNDAY MAILS. Office open from 9.30 to 10.30 a. m.

Mail closes at 6.15 p. m.

E. H. BIRD, P. M.

Notice to Dog Owners

The time limit for issuing dog licenses expires on

SATURDAY, MAY 20, 1911

After which date arrests will be made of those harboring unlicensed dogs.

All dog owners are notified to obtain licenses for their dogs on or before

SATURDAY, MAY 20, 1911

5 16 10 P. S. KIELY, Chief of Police.

SMALLEY BROS.

147 North Avenue.

BUTCHERS

CHOICE MEATS.
GAME IN SEASON.

ROASTING AND BROILING
CHICKENS A SPECIALTY.

Orders called for and delivered.
Telephone 88-A.

PLAINFIELD WINDOW CLEANING CO.

H. MERSTRICH, Prop.

Stores, Offices, Private Residences, New Buildings, Cleansed, Scrubbed and Oiled. Office, 145 East Front Street. Tel. 864-J.

HEMMED IN BY LIONS.

A Bad Case of Stage Fright and a Record Stunt In Singing.

Stage fright of the sort that afflicted Walt Cunliffe, at one time a prominent singer in English music halls, is not avoidable. Fortunately also it is not common. At a place where he was engaged in Birmingham one of the attractions was a lion show, some of the beasts being really wild and untamed. Nearly the whole stage was taken up with the "setting"—the animal show.

"Just as I was going on," said Cunliffe in telling the incident, "I heard a hurried rush and confused shouting, and some one slammed an iron gate. I heard a voice say, 'Just in time; he was nearly out.' My music was starting, so I had no time to inquire. I went on the stage.

"In a moment I heard ominous growls and savage snarls mixed with much whip cracking and strenuous breathing. I am never fond of a wild animal show, and I felt distinctly nervous that night. The cloth behind me sagged and swayed, and then, to my horror, suddenly in the wings I saw the huge head and front of a lion.

"I was singing a song called 'I Would,' which had a lot of short verses. As I sang them, my blood running cold, I watched the lion. It seemed slowly to advance, and its baneful eyes glittered in a truly horrible way. I could not go off that side without passing it, so I prepared to 'exit' with haste.

"Turning, I was doubly horrified to see another lion on the other side.

"I was caught like a mouse in a trap. I dared not go off the stage; I dared not show my discomfiture to the audience. There was only one thing for me to do—sing. So I sang in desperation, hoping that some one would come and take those lions away. They told me afterward that I sang ninety-eight verses. But I think that was unkind.

"I wondered how long it would take those two brutes to make up their minds to come into the full glare of the footlights, and I had just prepared to leap into the stalls, regardless of the consequences, when I heard the hoarse voice of one of the stage hands say: "'Ere, Bill, these two chaps are too far forward. Give a 'and with them, will yer?' And, coming up between the two lions, they lifted them bodily. They were papier mache!"

LIFE IN SANTIAGO.

Curious Customs That Prevail In the Capital of Chile.

They have women conductors on the electric cars of Santiago, the capital of Chile. This was made necessary by a war, which took so many men to the front and imposed upon women the work usually done by men. The custom has been kept up, the women having proved equally as efficient as the men had been.

One of the most peculiar customs seen here is the evening promenade in the plaza or park, which is attended by young ladies and young men and quite small boys and girls. They do not mix, but keep quite separate paths.

Yet even the little girls at seven or eight years are finished coquettes. Their eyes languidly observe every man and boy in the plaza, and they take care that each shall receive a due share of their smiles.

Another curious custom which prevails in Santiago and which is joined by those fortunate enough to have fine horses and carriages is the promenade at the Parque Causino, a beautiful park near the center of the city.

A company of mounted police stands in single file in the center of the drive, and the carriages, with uniformed coachmen and footmen and beautifully gowned women and fashionably dressed men occupying the carriages, ride around and around these mounted police

Sometimes there are two or as many as six rows of carriages, some going in the opposite direction and alternating, the ladies smiling and the gentlemen tipping their hats in a polite manner. This promenading lasts from 5 o'clock in the afternoon until 8 o'clock in the evening.—Logical Point.

The Moslem's Exalted Month.

Ramadan is the month exalted by Moslems above all others. In that month the Koran—according to Moslem tradition—was brought down by Gabriel from heaven and delivered to man in small sections. In that month Mohammed was accustomed to retire from Mecca to the cave of Hira for prayer and meditation. In that month Abraham, Moses and other prophets received their divine revelations. In that month the "doors of heaven are always open, the passages to hell are shut, and the devils are chained." So run the traditions.—Christian Herald.

The Missing Word.

A "new missing" word contest has just appeared. It is as follows: A good church deacon sat down on the pointed end of a tack. "He at once sprang up and said only two words. The last was "it." Any one guessing the first word and sending a dollar in cash will be entitled to this periodical for one year.—Lippincott's.

Her Little Joke.

"Mrs. Pufferly is tickled to death with the way she fooled the customs inspectors."

"How did she do it?"

"She didn't buy a thing abroad."—Cleveland Plain Dealer.

Her Handwriting.

"Is your wife economizing?"

"I think so. She now writes [illegible] words on a page of letter paper instead of only six."—[illegible]

CHRISTIAN ENDEAVOR

Prayer Meeting Topic For the Week Beginning May 28, 1911.

Topic.—A missionary journey around the world.—V. Missions in Japan and Korea.—Acts xvii, 1-14. Edited by Rev. Sherman H. Doyle, D. D.

In our missionary journey around the world we now leave the United States and its island possessions and go on to the great mission fields of Asia, beginning with the island empire of Japan and Korea, which is now controlled politically by Japan. It is appropriate to study these two mission fields together, for their future history is destined to be closely associated, and even in the field of missions each will have some influence upon the other. What the result will be only the future can determine, but we can earnestly hope and pray that in the providence of God it will mean the advancement of Christianity in both lands.

1. Missions in Japan. The first missionaries to carry the gospel to Japan were Roman Catholics. Under Francis Xavier they reached Japan in 1549. Though great difficulties were faced, yet some success was at first achieved. But Jesuitical political intrigues soon aroused the opposition of the natives. Civil war resulted. Christians were put to death and over their graves the inscription was placed, "So long as the sun shall warm the earth, let no Christian be so bold as to come to Japan." All foreigners were excluded, and the Japanese were prohibited from leaving their country. But Christianity was not to be barred forever. In 1854, through the efforts of Commodore Perry, a treaty of friendship was negotiated between Japan and the United States and the period of seclusion was over. The edicts against Christianity were not removed until 1873. Meanwhile, however, missionary work had begun without serious opposition.

The Christian church was deeply interested in the opening of Japan to the civilized world. Mission work was soon planned, the first Protestant missionaries arriving in Japan in 1859. They were sent out by the Episcopal, Dutch Reformed and Presbyterian churches. The year 1909 was the fiftieth anniversary of the beginning of Christian work in Japan. The jubilee year was celebrated by the whole missionary body in conjunction with the Japanese churches. The gospel has produced a tremendous effect in Japan. Japan's position among the nations of the world today is largely due to the direct and indirect influences of Christian missionaries and their work.

2. Missions in Korea. The history of Korean missions reads like a romance. Catholic missionaries began work in the peninsula in the eighteenth century. Great success attended their efforts, with the result that terrible persecutions followed. The work was finally abandoned, but the seed brought forth some fruit. The first Protestant missionary entered Korea in 1884. Tracts containing translations of portions of the gospel of Luke had already been distributed near the eastern Manchurian border. The first convert was baptized in 1886, and the first church was organized in 1887. In 1909, including adherents and catechumens waiting for admission into the church, there were nearly 200,000 men and women in Korea who confessed Christ. People of all classes have been reached. The Korean Christians themselves have been zealous in spreading the gospel. They go throughout the land, telling of the blessings they have received and winning others for Christ. No missionary field in the world today is so full of promise as that of Korea. God is frequently sending times of refreshing. The church should realize the responsibility of the great opportunity presented and put forth every effort to complete the Christianization of the land.

BIBLE READINGS.

Isa. lii, 7; Nah. i, 15; Matt. viii, 28-34; xxviii, 19, 20; Mark xvi, 15; Acts i, 8; xvi, 9, 10; Rom. i, 18-25; x, 12-15; II Cor. iv, 6, 17; Rev. xxii, 17.

Everybody Has Power.

"I have sometimes thought that young people did not begin to realize the importance of their mission to other young people or how fleeting is their peculiar opportunity," says Rev. F. E. Clark, president of the United Society of Christian Endeavor.

"There is help which a Christian boy of sixteen can render to another Christian boy of sixteen which he cannot possibly render when he is eighteen, still less when he is twenty-five, and which will be out of the question for him when he is forty.

"There are other things which he can do when he is eighteen, twenty-five or forty, but he cannot do the work of a sixteen-year-old boy except when he is sixteen years old. This may sound like a Bromidian truism, but there is really a very profound truth in it and a very important one.

"It is equally true of the young man of twenty-five. He can influence other young men of twenty-five as he could not possibly have done when he was sixteen and as it will be equally impossible for him to attempt to do when he is fifty.

"The minister has his peculiar responsibilities, but it is no less true that the young woman who considers herself a very unimportant member of his flock has hers too. There are people whom she can reach who are quite beyond the power of the minister's persuasive words to appeal to. There are opportunities in her life which will never come to him."

10 PAGES

THE DAILY PRESS.

10 PAGES

Established May 10, 1887. PLAINFIELD, NEW JERSEY, FRIDAY, MAY 26, 1911. Two Cents a Copy—$5 a Year.

NURSES GRADUATE

Diplomas for Four of Muhlenberg Hospital Training School Pupils.

WM. R. COCK'S WITTY SPEACH.

Mayor G. W. V. Moy Made Address—Dr. F. E. DuBois Spoke to the Class—E. H. Ladd as the Presiding Officer.

Four young women who have completed the prescribed three years' course at Muhlenberg hospital training school for nurses were graduated from the institution at appropriate exercises in Hartridge auditorium last night. A large gathering of relatives and friends enjoyed the program, offered congratulations to the class during a reception at the close of the addresses and presentations. A dance was held at the conclusion.

The graduating nurses were Miss Florence Brown Stacy, of Easton, Pa., Miss Elizabeth Griffiths Williams, of Lansford, Pa., Miss Autumn H. Delaney and Miss Elizabeth Chadwick Randall, of Plainfield. The class is one of the smallest in numbers for the past few years but among the highest for general excellence in practical and written examinations. All will take up private nursing locally with the exception of Miss Williams, who will probably begin institutional work near her home town. The class occupied seats in the front row of the auditorium chairs garbed in the familiar uniform of the school. The stage was neatly decorated with hospital and class pennants and American and Canadian flags. The latter were in honor of Miss Delaney, who has been a resident of Plainfield for many years but who is a native of Orillia, Ontario. Each one of the young women received a wreath of floral bouquets from well-wishing friends.

The exercises were presided over by E. H. Ladd, of the hospital Board of Governors. They were opened by a selection from Hummer's orchestra after which Mr. Ladd welcomed the class in behalf of the board and extended congratulations at the successful completion of the preliminary work to their chosen profession. He then introduced Mayor George W. V. Moy as the speaker of the evening.

At the beginning of his address, Mr. Moy stated that he had selected "Woman" as the fitting subject for the occasion. With the idea in mind that the young women before him were entering upon a career of usefulness in life and in time might become famed in the calling, he cited instances in history where members of the gentler sex had risen to the top in music, painting, science, art, literature and various other fields. He referred to Jenny Lind, who delighted and thrilled thousands with her voice; Rosa Bonheur, whoe animal paintings and pastorial scenes will live forever; Joan of Arc, the French heroine; Aggrippina, whose mother love was so strong that she expressed a willingness to suffer assassination if her son, Nero, might reign as the ruler of Rome, and above all, Florence Nightengale, disciple of modern nursing who labored in the Crimea with such heroism and devotion that all the world in general and England in particular has since revived her name. These are ouly a few instances, the mayor said, where women had asserted herself for the benefit of all mankind.

Mr. Moy delved back into history as far back as the beginning of time and recalled the first woman of all, Mother Eve. Appropriately enough she figured in a surgical operation as the Lord caused a deep sleep to fall upon Adam and while in this state removed one of his ribs from which woman was created. Thus did the gentler sex take prominence when the world was young and she has held her own in every sphere since. In conclusion the executive propounded some helpful advice to the graduates, emphasizing the fact that opportunities now are just as plentiful as they ever were and by proper effort and concentration it is possible for any young woman to rise to the top.

The address to the class was made by Dr. F. E. DuBois in the course of which he praised the graduates for the excellence of their examination papers stating that they were worthy of professionals in medicine. He also congratulated the school on the possession of Miss Josephine Hughes as superintendent, declaring that her work has had much to do with the high standard of Muhlenberg's nurses. In conclusion he bade the graduates to continue the energetic and devoted spirit that had characterized their work while in Muhlenberg and success is sure to be theirs.

The diplomas were presented by Mr. Ladd and training school pins by William R. Cock. The latter has acted in this capacity for many years and he gave an informal reminiscent

(Continued on page 5.)

ST. PATRICK THEME

Brooklyn Minister Says Erin's Patron Saint Was Not a Roman Catholic.

HE CONVERTED THOUSANDS.

Rev. Dr. D. A. MacMurray Declares Irelahd's Saint was Born in England—Musical Program Precedes the Address.

Saint Patrick, the apostle of Ireland, according to Rev. Dr. David A. MacMurray, of the Lenox Avenue Baptist church, of Brooklyn, in a lecture at the Park Avenue Baptist church last night, was born and died before the first Pope was installed in Rome and therefore could not have been a Roman Catholic. "The only two authentic writings of Patrick himself were written in the fourth and fifth centuries and showed that the man was purely a missionary and was the one to establish the Christian religion in Ireland.

Preceding Dr. MacMurray's lecture a program of Irish folk and patriotic songs was rendered by Mrs. Robert Humpston, Judge William M. Runyon, John D. Townsend and Whitney Frazee, the latter playing a cornet. His rendition of the "Last Rose of Summer" was splendid. Judge Runyon was introduced by Geo. E. Hall as "the most versatile and best known man in Plainfield."

The lecture itself held the attention of the big audience from start to finish. According to Dr. MacMurray, Saint Patrick was born in England and was the son of a deacon of the church and the grandson of a presbtyer. There are two traditions as to his captivity. One, that he was taken prisoner when seventeen years old and taken to Antrim and the other that he was carried away to Connaught, where tradition has it that he saw visions and was finally converted and became at once a most aggressive missionary.

"Through Patrick's efforts many thousands of converts were made in Scotland and Ireland. He managed to convert the two daughters of Logarie, who was king of Munster in the fourth century. Patrick," he said, "organized the religion of Great Britain, but he was not the pioneer. Christ had been talked of and preached 200 years before Patrick was born. His parents were Irish, but he was born beside the Severn River and his ancestors came from Mesopatamia."

A large sum was realized for the church furnishings for which the lecture was given.

MISS MAY RODMAN INJURED IN ACCIDENT

Miss May Rodman, of East Seventh street, was removed to Muhlenberg Hospital, early this afternoon suffering from injuries received in an accident at the Plainfield Country Club. She, with some other young women, were engaged in gathering leaves and branches for decoration at the club house, and was riding in a carriage. The horse became frightened in some way and started on a run.

Miss Rodman jumped from the carriage and struck her head, causing a slight concussion. She was picked up in an unconscious condition and taken to the hospital, where it was said that her injuries were not serious. Miss Rodman with others were preparing for a reception and tea which Miss Wickersham had planned to give at the clubhouse this afternoon.

Warren C. E. Anniversary.

In celebration of the twenty-third anniversary of its organization, the Christian Endeavor Society of Warren chapel conducted a special service in the chapel last night. Beside the members and their friends, delegations were in attendance from many local church associations and the C. E. Society of the Dunellen Presbyterian church.

Commencement at Upsala.

The commencement exercises will be held at Upsala College, Kenilworth, Tuesday morning, May 30, at 10 o'clock, when Rev. L. H. Beck, of Kane, Pa., will make the address and confer degrees. Dinner and refreshments will be served at the college.

Library's on a Holiday.

The circulating department of the Plainfield Public Library will be closed on Decoration Day, Tuesday, May 30. The reading room will be open from 2-6 o'clock with an assistant in charge, and the art gallery from 2-5 o'clock.

—High grade line of bicycles, motorcycles, etc. Jack Horner, 33 Somerset street. 3 10 fmw tf •••

SALE FOR CHARITY

King's Daughters Circle Holds Holds Successful Affair at Mrs. F. W. Yates'.

A GOODLY SUM IS REALIZED.

Mrs. Hovey and Mrs. Squires Assist in Receiving—Mrs. Van Vliet in Charge of Tea Room—Membership Large.

The Charity Circle of The King's Daughters held a sale of fancy candles, art baskets, ice cream and cake at the home of Mrs. Frederick W. Yates, of Kensington avenue yesterday afternoon from 3 to 6 o'clock. Tea was also served. The affair was largely patronized and everything was disposed of at good prices, netting a neat sum for the circle to assist in the King's Daughter's work in the city.

Mrs. Otis E. Hovey and Mrs. G. Harry Squires together with Mrs. Frederick W. Yates received the guests. Mrs. Deuse M. VanVliet had charge of the tea room, Mrs. William M. Stillman the lemonade, Mrs. Orton G. Dale the ice cream and Mrs. Frederick W. Yates and Mrs. Daniel F. Ginna the sale of baskets. The social features were greatly enjoyed.

The honorary members of the circle are Mrs. Frederick G. Mead and Miss Tracy. The associate members are Mrs. Marion S. Ackerman, Mrs. H. V. Borden, Miss Cochran, Mrs. Frank B. Clark, Mrs. Charles B. Eddy, Mrs. Charles J. Fisk, Mrs. J. A. Lane, Mrs. John Doul Miller, Mrs. Edward J. Patterson, Mrs. Harry M. Stockton, Mrs. Alfred F. H. Streuli. The active members are Miss Anthony, Mrs. D. G. Atwood, Mrs. Howard W. Beebe, Mrs. Morris F. Benton, Mrs. James R. Blake, Mrs. George A. Chapman, Mrs. William A. Conner, Mrs. Cook, Mrs. Orton G. Dale, Mrs. Julius E. Erickson, Mrs. Edward L. Finch, Mrs. William A. Garrigues, Mrs. Daniel F. Ginna, Miss Harriet Halloway, Miss Sarah Hayes, Miss Margaret Holly, Mrs. Otis E. Hovey, Mrs. William G. Hubbard, Mrs. Harry F. Johnson, Mrs. James R. Joy, Mrs. William C. Kinney, Mrs. E. A. Lyon, Mrs. William R. Mackey, Mrs. G. M. R. Morse, Mrs William A. Pinto, Mrs. Asa F. Randolph, Mrs. Alfred T. Slauson, Mrs. John P. Stevens, Mrs. William M. Stillman, Mrs. G. Harry Squires, Miss A. N. Tompkins, Miss Sadie VanBoskerck, Mrs. Deuse M. VanVliet, Miss Juliet Webber, Mrs. William M. Wherry, Jr., Miss Bertha H. Whitney, Mrs. William G. Wright, Mrs. Frederick W. Yates and Mrs. Morris A. Zook.

SCRAPPERS FINED IN CITY COURT

A five-cornered fight which occurred near the corner of Watchung avenue and Fifth street on Maay 11, was aired in the city court this morning with Judge DeMeza on the bench. John and Simon Fertig and Morris and Solomon Isaacson together with Alexander Nemsoll were mixed up in the scrap which it was alleged was due to failure on the part of the Fertig brothers to pay Isaacson "something on account" of a contract for plumbing.

It took Samuel S. Swackhamer and Francis J. Blatz about two hours to get the testimony of their clients before the court and it developed that besides spitting in each others' faces, biting was indulged in by the younger Isaacson and one of the Fertig boys. Bricks were handled according to the testimony and bloodshed followed the fight in which it appeared that Solomon Isaacson got a black eye. John Fertig was bitten on the back and Morris Isaacson found that two of his digits had been cut by Fertig's teeth.

Judge DeMeza ended the trial by fining Solomon Isaacson $8, his son, Morris, $3 and John Fertig $3. Nemsoll got away with a suspended sentence. All were warned to keep the peace in the future.

Co. K Vets Association.

At the meeting of the honorably discharged veterans of Company K last night in the armory Lieutenant Pearsall, of Westfield, was elected temporary chairman of the proposed veterans' association and William Richards was elected temporary secretary. A permanent organization will be effected two weeks hence.

—The Ivamy Co. has a special sale of fish ecery Saturday evening.

—Wanted people to eat chicken today. Temple Baptist, 330 East Second street. •••

—Automobiles to hire by hour or day. Wilcox Auto Co., 155 East Fourth street, Plainfield. 'Phone 1719. •••

RESISTED ARREST WAS FINED $3

Because he resisted arrest and attempted to assault Constable John Manley, Oliver Marcellus, a colored expressman was fined $3 by Judge DeMeza in the city court this morning.

According to the story told by both Manley and Marcellus, the latter refused to accompany the constable to police headquarters yesterday afternoon. Mr. Manley had a distress warrant for Marcellus for rent due Mrs. Lena Getman, of Fillmore avenue. The constable seized the expressman's horse and wagon taking them to a stable on East Second street. When Marcellus found out about the seizure he went to the stable and attempted to re-harness the horse and take it away from Mr. Manley. In the scuffle which followed the constable's hat was smashed and Mr. Manley found it necessary to call Patrolman Kelley to his assistance.

Judge DeMeza lectured the colored man and defined the law for him so that in the future he will know that it is best to obey an officer of the law.

FUNERAL SERVICES OF MRS. L. T. CLAWSON

The funeral services of Mrs. Amanda Langworthy Clawson, wife of Lewis T. Clawson, formerly of Westerly, R. I., was held yesterday afternoon at 3:30 o'clock at the home of her niece, Mrs. Asa F. Randolph, on Park avenue. There was a large attendance of relatives and friends. Rev. Samuel H. Davis, of Westerly, R. I., a former pastor of Mrs. Clawson when she resided at Westerly and was so active in the Seventh-Day Baptist church there, officiated. He spoke impressively of the beautiful life and character of Mrs. Clawson.

During the services, a quartet comprising Mrs. J. B. Cottrell, Mrs. William C. Hubbard, Dr. O. B. Whitford and David E. Titsworth sang 'Nearer My God to Thee," and Mrs. Cottrell sang "The Holy City," in an effective manner. There were a great many beautiful floral tributes. The burial was in Hillside cemetery and the bearers were Drs. Marcus L. and Frank T. Clawson, O. S. Rogers, Asa F. Randolph, of this city and Lewis Burton, of Brooklyn, all relatives of Mrs. Clawson.

HOLY CROSS CHOIR IN SONG RECITAL

The concert given by the members of the choir of Holy Cross church last night drew a crowded house. Every seat in the parish was occupied and standing room only was to be had after the first number of the program. Frederick Scanlan, violinist; Miss Gertrude Lohrke, of East Orange, soprano, and in fact every participant in the splendid program received enthusiastic encores for their splendid performances.

The choir, under the direction of William S. O'Brien did remarkably fine work, singing their several numbers with fine expression and clearness. The sum netted for the boys' summer camp will approximate $85.

The program follows:

Part One—The Victor's Return, Mendelssohn, the choir; The Swallows, Cowen, Chester Chamberlain; (a) My Dream of Love, Logan, (b) From the Legend of the Sky Blue Water, Cadman, Miss Gretrude Lohrke; Perpetuo Mobile, Carl Bohm, Frederick Smith; (a) The Gypsy Trail, Galloway, (b) Uncle Rome, Homer, Frederick J. Pope; Nita Gitana, DeKovan, Will Thiers; Sleep, Darling, Sleep, Martin, the choir.

Part Two—You Stole My Love, MacFarren, the choir; The Four Leaf Clover, Brownell, Will Theirs; After Sunset, Pryor, Frederick Scanlan; A Rondel, MacFarlane; (a) Bonnie Sweet Bessie, the Maid of Dundee, Gilbert, (b) Believe me of all those Endearing Young Charms, Page, Frederick J. Pope; Song of the Vikings, Faning, the choir.

Must Send Them to School.

Mrs. Lena Backer, of Plainfield avenue, whose children were examined for their ability to attend school yesterday promised Judge DeMeza this morning that she would see to it that her two daughters attended regularly. The nine-year-old son is suffering from eczema and City Physician Lufburrow believes it will take some time to cure him of the disease.

—Neuman Bros. will offer for tomorrow's trade a large and choice assortment of Maryland strawberries at reasonable prices.

IN AID OF COLLEGE

Benefit Performance Given by Local Lodges for Mt. St. Mary College.

A VAUDEVILLE ENTERTAINMENT

Well Varied Program at the Plainfield Theatre—Some of the Acts Were of a High Order—Fred Becker Chairman.

Professional and amateur talent presented a fine entertainment at the Plainfield theatre last night, for the benefit of the building fund for Mt. St. Mary College, but the patronage was not as large as hoped for by the committee in charge. The entertainment, chiefly of a vaudeville character, was furnished by a dozen secret lodges of the city, and included some of the best acts seen here in a long time, and the audience, although small, was appreciative.

The program opened with bag pipe selections by Michael McIntosh and the dancing of the Highland fling and sword dance by Agnes Crawford, of Kearney, and these were greatly enjoyed. Clan Mackenzie, Order Scottish Clans, provided this number, and then Plainfield Lodge, No. 885, B. P. O. E., presented Edward Bennett and Harry Blimm in a blackface sketch, which received hearty applause. The artists also sang several good songs.

The whole program was uniformly excellent and it would be difficult to select any number that was better than the others, and all were well received by the audience. The lodges furnishing the entertainment and the other numbers follow:

Court Plainfield, No. 1144, I. O. F., "The Girl from Home," Miss May Fulton; Miantonomo Tribe, I. O. R. M., arcobatic feats, Bert Hansen; Fraternal Order of Eagles, George Carroll of the "Ah Boys' Minstrels," assisted by the Minnion Brothers, in songs and dances and playing of bones; Gesang and Turn Verein, song by singing section.

Wetumpka Tribe, I. O. R. M., boxing bout by Hird brothers, Master Freddie Walsh, aged seven years, champion pin weight of England, and Master eGorge Walsh, aged six years, Knock out Brown. This was one of the best acts on the bill and provoked great applause. Watchung Council, Knights of Columbus, soprano solos, Miss Mary Lannon, accompanied by Miss Mary Smith at the piano; St. Mary's T. A. B., George L. Thompson monologist; Loyal Order Moose, No. 310, instrumental number, Mauro Richinto and Pandolea Fereeca, and a song by Master Charles Pagulica, who made one of the hits of the evening.

Plainfield Council, No. 294, Jr. O. U. A. M., H. Warren Rankin in magic; Gesang and Turn Verein, turning section, girls' class, ariel posing ring class, under the direction of Fred Becker; also gymnastic feats by members of the men's turning section.

Fred Becker was chairman of the general committee in charge of the affair and James McCarty was the secretary and treasurer.

Enlarging Adelberg's Store.

Alterations are now in progress in one of the busy stores. Mr. Adelberg has decided to carry his entire business on one floor, instead of the two floors as at present. He therefore built an extension of eighty-five feet to his present store and when the alterations are completed, he will have a store 135 feet deep. It will be the lightest and largest store in Plainfield. When asked this morning the reason for such an expensive alteration, Mr. Adelberg explained that the trade required it, as he wished to give all his customers and they number in the thousands, his personal attention. He therefore, he said, must have his entire business on one floor, as he carries a very large selection of men's and women's outfitting and it requires a lot of floor space to accomodate the goods. He claims it is impossible to give personal attention when there are two floors to attend to. Mr. Adelberg expects to have the alterations all completed no later than June 15.

May Be Swindler.

A smooth faced individual, about forty years old entered the grocery of James A. Smith & Bros., this morning and ordered a lot of groceries sent to an address in North Plainfield. In payment he offered a check for $40, demanding the change. The check was refused and the man disappeared. He was described as being 5 feet, 10 inches tall, smooth faced, dressed in dark clothing and wearing a derby hat. His most distinguishing feature was a fancy striped vest.

—Among the specialties at Neuman Bros. tomorrow will be a full line of the finest green vegetables which will help to make your Sunday dinner enjoyable.

FOR MEMORIAL DAY

Orders Issued by Winfield Scott Post for the Annual Observance.

DETAILS FOR THE SCHOOLS.

Captain Hand Marshal—To Decorate Graves of Departed Veterans—Public Services at Reform Hall in Afternoon.

The fiftieth anniversary of the outbreak of the Civil War, which is being observed this year, will make the Memorial Day exercises of more than the usual interest to the veterans and all others who are for the preservation of the Union, for which the soldiers fought. Winfield Scott Post, No. 73, G. A. R., under the direction of William C. Smith, commander, and H. Craig Smith, adjutant, is planning to carry out an attractive program, the official orders for which were issued today by the post officers, in accordance with the orders from national and department headquarters, specifying the duties.

Sunday being Memorial Sabbath, the veterans will assemble at their headquarters in Reform Hall at 7 o'clock in the evening, in uniform or dark clothes with uniform hats, white gloves and canes and at 7:30 will march in a body to the Park Avenue Baptist church, to attend divine service. Rev. Gabriel Reid Maguire will preach the sermon.

Monday morning the veterans will again assemble at headquarters at 8 o'clock for the purpose of attending Memorial Day exercises in the various public schools in the following details:

High School, Dr. J. F. Berg, 8:30; Bryant School, W. I. Chittenden, 9 o'clock; Franklin School, William Hand, 2 o'clock; Stillman School, T. O. Doane, 8:45; Whittier School, S. R. Struthers, 12:15; Irving School, J. N. Bogart, 10:30; Jefferson School, I. E. Houston, 11:00; Parochial School, J. I. Finley; Somerset School, W. W. Coriell, 11:45; Somerset primary school, J. N. Bogart, 1:30; Watchung avenue School, J. W. Coddington, 2.00 Westfield School, S. W. Reese; Scotch Plains School, William Hand; Dunellen School, T. J. Todd, 2:00. Comrades will assist the details in decorating the soldiers' graves as follows:

Hillside cemetery, I. L. McVoy and Dr. J. F. Berg; Evergreen cemetery, N. C. Pennington and H. E. Green; Catholic cemetery, P. B. Goodfellow and John I. Finley; Friends cemetery, E. A. Vanderweg; North Plainfield cemetery, William C. Smith and A. B. King; Spencer cemetery, Springdale cemetery and Mount Bethel cemetery, J. Worth Coddington; Coontown cemetery and Mt. Horeb cemetery, W. N. Pangborn; Scotch Plains Baptist cemetery, William Hand and William Perrine; Westfield cemetery, S. W. Reese, C. W. Harden and C. F. Millet; New Market cemetery, John W. Wagner; Samptown cemetery, R. B. Manning and William Faulks.

Memorial Day, Captain William Hand, post commander, will be marshal for the day. The comrades will meet that morning at 7:30 o'clock and proceed with band by trolley cars, leaving Plainfield at 8 o'clock to Baptist cemetery, Scotch Plains, where services will be held and graves decorated under command of Senior Vice-Commander C. B. Stevens. All comrades will report back to headquarters at 9:30 o'clock prepared for parade. The line of march will be as follows:

The line will form on Central avenue, right resting on West Second street and at 10 o'clock will move as follows: Second street to Park avenue, to Front street, to Watchung avenue, to Chatham street to Presbyterian cemetery, where services will be held and graves decorated, after which the line will re-form and proceed through Chatham street to Somerset street, to Front street, to Plainfield avenue to Evergreen cemetery, where servics will be held and graves decorated. On re-assembling in line the parade will continue through West Fifth street to Central avenue, thence to Post headquarters and dismiss. Flowers and markers will be furnished at Post headquarters to all details. Co. K, as usual, under command of Captain Kitchell, will march with the veterans and there will be a band of music.

The Post will re-assemble at headquarters at 1:30 o'clock. Line will be formed at 2:30 o'clock and march to the hall, where public memorial services will be held at 2:30 o'clock. Rev. Dr. Charles M. Anderson, pastor of the First M. E. church, will be the orator on this occasion, and there will be the usual interesting exercises by the veterans, together with a program of music. The public is invited to attend.

—Wheels, tires and springs for baby carriages. Jack Horner, 33 Somerset street. 3 10 fmw tf •••

MARTINE IN CLASH

Jersey Senator Resents His Democracy Being Questioned by Bailey, of Texas.

AN EXCITING VERBAL DUEL.

"I Want to Be With My Party But Better Than That I Want to Be Right," Declared the Farmer-Orator.

The bitterest and most acrimonious exchange of views between Democratic Senators since the opening of the extra session of Congress at Washington, D. C., occurred yesterday in a conference of the minority members when Senator Martine, of New Jersey and Bailey, of Texas, indulged in verbal passages bordering close to personalities, as each other inferentially reflected on the Democracy of the other while declaring their attitude on the question of an investigation into the right of Senator Lorimer to hold a seat in the Senate.

As the result of the row, Senator Martine made it plain to his Democratic colleagues that he proposed to stand by Senator LaFollette in the latter's demand that the Lorimer investigation be conducted by a special select committee, the members of which are named in the resolution now under consideration and none of whom had any part in considering the case when it was before the Senate last winter. The New Jersey Senator also made it clear that he does not propose to be bound by any action of a caucus of Democratic colleagues, although he is perfectly willing to participate in conference on subjects of a legislative nature when is seems advisable to have an exchange of views among the Senators of his party.

The clash between Senators Martine and Bailey came yesterday afternoon when the Democrats had been together since 10 a. m., considering the question of how the Lorimer investigation is to be conducted. Three resolutions are pending on the subject—the one introduced by Mr. Dillingham, chairman of the Committee on Elections and Privileges, which provides for an investigation by the committee composed largely of members who last winter whitewashed Lorimer; the second by Mr. LaFollette, and the third by Mr. Martin, Democratic leader, which proposes about the same thing as the Dillingham resolution in that it authorizes the investigation to be made by the regular standing committee. The Martin resolution is designed to afford Democratic Senators an opportunity to nominally vote for a Democratic proposition while in reality turning the case over to the "regular" Republicans.

The Democratic Senators had been threshing out the Lorimer case for over two hours in their meeting yesterday when Mr. Bailey took the floor and made a passionate defense of the Committee on Elections and Privileges, of which he is a member. Mr. Bailey declared that the members of the Committee on Elections were honorable men and could be depended upon to consider the Lorimer case in the present circumstances in a fair and just manner.

The Texas Senator was especially wrought up over the possibility of precedent and custom in the Senate being upset by a regular standing committee being ignored. The suggestion that Democratic Senators might not be guided by precedents and customs of the Senate, and particularly the idea of a Democratic Senator voting for LaFollette's resolution in opposition to the one offered by Minority Leader Martin seemd to intensely arouse Mr. Bailey.

"If there is any Democratic Senator who will vote for a resolution offered by a Republican in preference to one submitted by our chairman, (Mr. Martin) then I say I don't want to be classed with that kind of a Democrat," declared Mr. Bailey, as he added; "He is a poor sort of a Democrat."

Although he had not formally declared himself on the subject, Senator Martine was understood to be inclined strongly to support the LaFollette resolution and he decided then that it was time for him to advise the conference of his purposes. The intimation of Mr. Bailey that any member of the conference who would vote to support LaFollette for an investigation of Lorimer by a new committee was not a good Democrat, the New Jersey Senator interpreted as a thrust at his standing as a Democrat.

"When I came to this meeting," said Mr. Martine as he jumped to his feet at the conclusion of Mr. Bailey's remarks, "it was not my intention to say anything. I cannot sit here, however, and allow to pass unnoticed the aspersions upon the Democracy of those who have it in mind to support the LaFollette resolution. I felt all along that it will

(Continued on page 5.)

A CANDY SPECIAL—Fine mint and mixed candies; various flavors, that sell regularly from 12½c to 15c a lb; Saturday special, lb 8½c

A. E. Force & Co

"THE WHITE STORE"

WE GIVE "S. & H." THE STORE THAT SAVES YOU MONEY. Premium Parlor on 3rd Floor. GREEN TRADING STAMPS

MEN'S LINEN COLLARS—Several hundred dozen of men's linen collars; all sizes and styles; these will be sold tomorrow for 6 for **35c**, or 12 for 60c

SPECIAL BARGAIN VALUES FOR SATURDAY, THE KIND OF VALUES THAT HAS MADE THE "WHITE STORE" A HOUSEHOLD WORD IN THIS SECTION OF NEW JERSEY. COME HERE TOMORROW AND SEE FOR YOURSELF THE VALUES WE HAVE PREPARED FOR YOU.

MEN'S NEGLIGEE SHIRTS.
50c and 59c Men's negligee Shirts, big variety of styles; light and dark colors; sizes 14 to 17; sale price Saturday..39c

LADIES' SILK GLOVES.
$1.00 16-button Silk Gloves in black and white; all the sizes; the price for Saturday will be 69c

PEROXIDE OF HYDROGEN.
25c 1-lb bottle of Peroxide Saturday only for 19c
15c can Mennen's Talcum Powder, special for Saturday 10c
One can to a customer.

MILLINERY SPECIALS.
Flowers, foliage, roses, violets and daisies; values $1.98; for 50c
Ladies' and Children's trimmed Hats, values up to $7.00; closing price Saturday...$3.98

LADIES' HOSIERY.
50c black silk Hose, double heel and toe; all sizes 8½ to 10; specially priced for Saturday at 39c

Great Sale of Val. Laces, Edgings and Insertions to Match

1000 Pieces of Beautiful Vals., the daintiest and prettiest designs you have ever seen at the price; this entire lot was purchased at less than one-half price, and we propose giving our patrons the benefit; they range from 1 to 5 inches wide.

10c Lace Vals., Sale Price 5c Yd. | **12½c Lace Values, Sale Price 7c Yd.** | **15c Lace Values, Sale Price 9c Yd.**

LADIES' WASH DRESS SKIRTS.
25 dozen of white and natural color Dress Skirts; new styles, not a skirt in this lot worth less than $1.50; Saturday's price.....98c

LADIES' SILK DRESSES.
Made of fine messaline, narrow blue, black and white and grey stripes; deep flounce of solid color to match; regular $12.00 dresses; Saturday only $7.98

10c—POPULAR SHEET MUSIC SALE—10c

We will place on sale Saturday 5,000 copies of the latest musical hits, both vocal and instrumental, from the best publishers; values up to 18c; SALE PRICE 10

Special demonstration from 3 to 10 p. m. A lady vocalist will demonstrate any of the pieces—your choice of these for 10c a copy.

All Alone
It's Got to Be Some One That I Love
Honey Love
Some of These Days
Dear Old Moonlight
Open Your Eyes
Beautiful Garden of Roses
Moonlight Glide
Ashes of Roses
If I Was a Millionaire
Railroad Rag
Pleading
We've Kept the Golden Rule
In the Summer Time
Garden of Dreams
Love Dreams
Moonbeams on the Lake
A Trip to Niagara
Who Are You With Tonight
That Aeroplane Rag
Naughty, Naughty, Naughty
Maybe Your Not the Only One
Let's Make Love Among the Roses

BASEMENT SPECIALS.
Fells' Naphtha Soap, regular 5c cake, Saturday 10 for **39c**
Only one lot to a customer.
Table Tumblers—Thin blown 10-oz., 59c value; Saturday only, dozen 35c
No 'phone or C. O. D. on these two items.

A RIBBON SPECIAL.
39c Ribbon values in a splendid variety of plain and fancy makes; special for Saturday only 17c

COMBINATION CORSET COVERS AND DRAWERS.
Embroidery and lace trimmed; regular $1.25 value; Saturday only 89c

SWISS RIBBED VESTS.
100 dozen Ladies' Swiss Ribbed Vests, with tape finish; regular 15c value; Saturday only at 9c

HAMMOCKS—We are showing a complete line of the famous Palmer Hammocks; none better; prices range from **98c to $5.98**; get one "now" and enjoy its benefits.

RED LETTER DAY
Wednesday, May 31

10 S. & H. GREEN STAMPS FREE. EVERY VISITOR TO OUR PREMIUM PARLOR WILL ALSO RECEIVE A TRIAL PACKAGE OF THE FAMOUS RUNKEL'S COCOA FREE—DON'T MISS THIS RARE OPPORTUNITY.

The Boynton Square Fire Pot Never Clogs With Ashes

The square pot of the BOYNTON furnace clears free each time the grate is turned. That keeps the fire lively and gives all the available heat in the coal.

House owners who use the "BOYNTON" call it "*an economical furnace.*" It is. It saves money in reduced fuel bills, lessened labor and in longer years of usefulness than other furnaces.

BOYNTON

"Square Pot" Furnaces

and BOYNTON "square pot" boilers solve heating troubles—in homes, schools, churches and business blocks. If you need a heating plant, investigate the "BOYNTON" See your dealer about BOYNTON "square pot" furnaces and boilers.

BOYNTON FURNACE CO.,
37th St., Near Broadway
NEW YORK

NEWS OF THE WORLD FOR THE BUSY MAN

Stocks were irregular and generally lower in New York yesterday.

Two companies announced meeting the price cuts of the Republic Iron and Steel Company.

The Senate at Albany passed the Bayne bill regulating the sale of wild fowl in New York State.

The Union Pacific Railway sold $25,000,000 of bonds for its subsidiary, the Oregon-Washington Line.

Henry L. Stimson, the new Secretary of War, witnessed a sham attack on the fort on Governor's Island.

A conductor was thrown under his car and injured when an auto truck hurled a wagon against it in New York.

A mob at Okema, Okla., took from jail and lynched a negro woman and her son, accused of killing a deputy sheriff.

The New York police were cheerful at the prospect of the most general promotion order ever issued in the department.

A disptach from Panama stated that the steamer Taboga sank off Porto Mala; sixty passengers were probably lost.

The General Educational Board of New York announced appropriations aggregating $684,000 for schools and colleges.

The general assembly of the Church of Scotland, applauded a message from President Taft on Anglo-American arbitration.

John W. Foster criticised the course of ex-President Roosevelt at the Lake Mohonk Conference on International Arbitration.

S. L. Von Phul, of St. Louis, a well known aeronaut, died as a result of pistol wounds sustained in a quarrel over a women in Denver.

The battleship Wyoming, the greatest of all Dreadnoughts, was launched at Philadelphia; Miss Dorothy Eunice Knight was sponsor.

A dispatch from Madrid stated that the provisional government of Portugal was prepared to defend the republic against monarchistic outbreaks.

The Mayor of New York received copies of a bill to enable the city to get water relief by tapping prohibited territory, and at once rushed them to Albany.

Governor Dix urged home rule before the conference of mayors and other municipal officials of cities of New York State in session at Poughkeepsie.

Lucile, Limited, a dressmaking concern, of which Lady Lucy Duff-Gordon is president, was raided by custom officials and the manager was arrested.

The second division of the United States Atlantic fleet reached Copenhagen; thousands of persons gathered to view the ships as they came into the harbor.

Congress.—Senate: June 12 was set as the date for a vote on direct elections of Senators; Mr. Davis, of Arkansas, made another attack on Postmaster General Hitchcock. The House was not in session.

Refusing to relinquish his power of appoinment of commissioners for lending the United States deposit fund, Governor Dix vetoed the bill of Assemblyman A. E. Smith, designed to give power to the State Controller.

Democratic Senators in caucus voted for another investigation of the Lorimer case by the Committee on Privileges and Elections; Mr. Martine, of New Jersey, bolted the caucus after a dispute with Mr. Bailey, of Texas.

President Diaz and Vice-President Corral resigned, and Francisco Leon de la Barra was chosen provisional President of Mexico by the Chamber of Deputies; great crowds thronged the streets of Mexico City and cheered wildly, but there were no out-

CITY MARKET GROCERY

LaRue Realty Co., Owners

Special for Friday & Saturday

24½ lbs Pil. Flour . **79c**
24½ lbs Golden Age . **65c**
5 cakes Kirkman's Soap
1 Soap Powder . **25c**
1 lb Soda Crackers .
1 lb Lemon Snaps . **6c**
1 lb Ginger Snaps .

'PHONE 1781
'Phone Orders Receive Prompt Attention

Closed all day, May 30; open Monday Evening till 9 p. m.
5 25 2

John S. Lewis
Artesian Well Contractor.

Estimates Cheerfully Given.

Box 173, Scotch Plains, N. J

church this evening.

CHRISTIAN FIELD.

The Boys' Battalion of the First Baptist church will omit its weekly drill this evening.

The Young Women's Missionary Society of the First Baptist church will give an entertainment at the hurch this evening.

The Junior Epworth League of the First M. E. church will hold its last meeting of the season this afternoon and the annual picnic will be held tomorrow.

An excellent entertainment will be given at the Congregational church this evening under the direction of Mrs. Royle T. Phillips, for the benefit of the building fund.

The Brotherhood of the First M. E. church will meet in Vincent chapel, tonight, and after the business there will be a social and refreshments will be served.

The young people of St. Stephen's church will hold a lawn fete on the lawn at Truell Hall, Thursday afternoon and evening, June 1. Mrs. H. K. Tetsuka is in charge of the affair.

The women of the local Baptist church are attending the all-day meeting of the Women's Foreign Missionary Society of the East New Jersey Baptist Association, being held today in the Central Baptist church, Elizabeth.

THE DAILY PRESS may be obtained from the following Newsdealers and Agents. 10c a week.

CITY.

Wagner & Moorhouse.
The City Market.....125 North Ave.
R. W. Clevely.....157 North Ave.
Timbe & Co.....216 Watchung Ave.
W. C. Burns.....212 Watchung Ave.
Jos. Moledesky.....247 West Front St.
Mrs. A. Jenson.....457 West Fourth St.
Fisher News Co.....R. R. Station
C. Field, Jr.....411 Park Ave.
A. A. Laing.....149 W. Front St.
D. Mallison.....Fourth and Liberty Sts.
M. Natt.....131 Park Ave.
Debois & Stahl.....119 Somerset St.
W. H. Olmstead.....831 Watchung Ave.
T. A. Garthwaite.....Cor. 4th & Watchung
J. Mottley.....Cor. 3rd & Richmond Sts.

SOMERSEAN.

Dunellen.....A. Peters
New Market.....Corlell
Bound Brook.....Union News Co.
Somerville.....Jacob Genert
Westfield.....C. F. Wittke, A. E. Snyder
Westfield.....L. Glasser
Scotch Plains.....Frank Anson
South Plainfield.....Hamilton
Fanwood.....Frank Anson
Netherwood.....W. H. Olmstead

AMONG OUR NEIGHBORS

WESTFIELD.

Representatives from the school boards of Union county will meet at the auditorium of the Westfield High School next week to discuss the new school law and to have it explained to them. The changes in the laws governing the schools have been so radical this year that the boards do not understand their application.

Westfield is to keep the lid on during the Fourth of July celebration so far as fireworks and firecrackers are concerned. The ordinance forbidding local dealers to sell fireworks is not to be suspended or repealed. The merchants' association asked that it be suspended for this Fourth, but the Council has declined.

Invitations have been issued by the Westfield Fire Department to their opening dinner at the new fire department house which is to be held next Monday evening. Guests from the fire departments of the neighboring towns are expected.

HERE AND THERE.

One of the newest sights in this neighborhood is a team of oxen being used on the roads of Fanwood by H. Willoughby, who is grading the roads. This team, composed of two full blooded Holsteins, weighing 3,800 pounds, appear to look at road work as a joke. Wednesday when it was found necessary to remove a stump of an old tree which three teams of horses had been unable to budge, the oxen pulled it out with just one plain grunt. That Mr. Willoughby cares for this valuable team is evident from their sleek and shiny coats. It is unnecessary to use a goad and they answer to the call of their driver. According to Mrs. S. G. VanHoesen, who looked the animals over yesterday, they are the slickest pair of draught animals that New Jersey has seen in many a day. They are brothers and are perfectly marked. One is five and the other six years old. They consume twenty-four quarts of ground oats a day and appear to be gentle as young kittens. They are valued by Mr. Willoughby at $1,000.

CASTORIA
For Infants and Children.
The Kind You Have Always Bought
Bears the Signature of Chas. H. Fletcher.

BANS EIGHT-DAY AUTO PERMITS

Beginning next Thursday, New Jersey will cease to issue special eight-day tourist licenses to automobilists of the States of Pennsylvania and Delaware. This action has been decided upon by Commissioner J. B. R. Smith, of the department of motor vehicles, because of the refusal of the two States in question to reciprocal privileges to residents of New Jersey.

The proposed action by the department has been erroneously reported as including also the States of New York, Massachusetts and Maryland. The Maryland authorities have notified Commissioner Smith that that State will accept New Jersey autoists upon the same terms as are extended to residents of Maryland by this State. This will establish reciprocity between New Jersey and Maryland.

In the case of New York and Massachusetts, negotiations are still pending which Commissioner Smith is hopeful may result in the establisn ment of reciprocal relations. For this reason he will not refuse to continue the present eight-day privileges to those States for the time being, at least.

The difference in the cases of Pennsylvania and Delaware is that they have terminated all negotiations and declared flatly that reciprocal privileges to Jerseymen will not be granted.

When shown an Albany dispatch yesterday stating that the issuance of eight-day licenses to New Yorkers had been terminated, Mr. Smith at once took steps to correct this impression by sending the following telegram to Secretary og State Lasanky, of New York:

"Statement that department has stopped issuing eight-day licenses to New York tourists is erroneous. No such action is contemplated, nor will any action be taken until the results of your efforts in behalf of reciprocal relations are known. The order affecting Pennsylvania will be made effective June 1."

Mr. Lasanky has requested an opinion from Attorney-General Carmody, of New York, regarding his right to issue eight-day tourists' license similar to those in this State. This opinion he expects to have at an early date, and upon it will depend whether New York will be added to the list of non-reciprocal States. In speaking of the situation yesterday, Commissioner Smith said:

"The statement contained in the Albany disptaches that the motor vehicle department at Trenton had ceased to issue eight-day tourists' licenses to its deputy commissioners is erroneous. Such action has not been taken. An order will, however, be promulgated to the agents in a day or so making such action effective on June 1 with reference to residents of Pennsylvania and Delaware.

"The negotiations looking to the establishment of reciprocal relations between New York, Massachusetts and New Jersey have not been terminated, and I am very hopeful that when they have been terminated that the friendly relations existing before the attack on New Jersey began will be re-established."

"I am at a loss to know where the published reports that the issuing of these licenses had already been stopped had their origin. It has been quite well known in motoring circles that these negotiations were pending, and that unless New Jersey motorists received reciprocal treatment from other States, the department would be compelled to exercise its discretionary power and withhold the issuing of eight-day licenses; and it is probable that the information regarding the refusal of Pennsylvania and Massachusetts. It is only fair to say, however, that no action will be taken against these States unless they, like Pennsylvania, compel."

VARIOUS SPORTS.

Drawings for the amateur golf championship at Prestwick, England, for which there are 146 entries, took place Wednesday. The 3 Americans in the tournament drew byes for the first round of play. In the second round, which will be played May 30, T. W. Whittmore, an American, from the Country Club of Brookline, will be pitted against E. A. Lassen, who won the English championship in 1908; Charles Evans, of the Edgewater Golf Club of Chicago, will meet A. C. Latter, of the Royal Black Heath Club, and H. L. Gaw, of Philadelphia, who is entered from Lake Como, will play against J. B. Stableford, of the Lytham Club.

College athletes are gathering at Cambridge for the intercollegiate championship tomorrow. The Cornell track team left Ithaca Wednesday night for Winthrop Highlands Station, Mass. There were twenty-five men in the squad, and Cornelians believe they will capture the championship from Pennsylvania. The runners are expected to win four first prizes in the longer distances. Coach John F. Moakley accompanied the team. Twenty-three men, comprising the University of Pennsylvania track squad, left at 9 o'clock yesterday morning for Boston for the games. With them goes the confident hope of the entire student body.

The International committee of the Olympian games, in a meeting at Budapest Wednesday, sustained the objection entered by the American members of the inclusion of winter sports in the 1912 program, as proposed by Sweden. Cleveland has extended an invitation to the committee to hold the Olympian games in that city in 1912. Budapest and Alexandria are also competing for the honors.

Cedar Posts & Bean Poles
KINDLING AND GRATE WOOD.
Prompt deliveries. Orders received at 89 SOMERSET STREET.
JOHN MOBUS
P. O. Box 320. Telephone 19-F-42

SUPERIOR STORAGE FACILITIES
for Silverware or Valuable Packages and
Ample Accommodation
for Large Boxes, Trunks, Chests and Cases may be found here with reasonable charges.
SAFE DEPOSIT BOXES ALSO
For persons planning atrip abroad we issue
Travellers' Cheques
CITY NATIONAL BANK

Parquet and Hardwood Floors.
Old Floors Refinished
GEO. E. WATT
150 North Ave. Tel. 333-w

J. C. POPE & CO.,
INSURANCE AGENTS
110 E. Front St. Plainfield, N. J

VAIL BROS.
Plumbing, Tinning and Heating.
Satisfaction Guaranteed.
General Repairing a Specialty.
Night service promptly attended to.
Phone 1067-W. 123 Duer St.

—Use Press want ads.

Grocery Bulletin FOR Friday and Saturday

Fancy Creamery Butter, per lb	24c
Extra Fancy Butter, per lb	27c
Granulated Sugar, 5 lbs	27c
Pure Lard, 2 lbs	25c
Compound Lard, per lb	10c
Pillsbury Flour, per bag	85c
Gold Medal Flour, per bag	85c
Hecker's Flour, per bag	85c
Ceresota Flour, per bag	80c
Family Flour, per bag	70c
Baker's Cocoa, per can	20c
Huyler's Cocoa, per can	20c
California Oranges, 15 for	25c
Large Lemons, 15 for	25c
Muellen Macaroni, 3 packages	25c
Old Dutch Cleanser, 3 cans	25c
Welch's Grape Juice, pints, 22c; quarts	40c
Peanut Butter, per lb	15c
Jersey Rhubarb, 3 bunches	10c
Potatoes, ½ bushel basket	40c
Borden's Evaporated Milk (tall cans); 3 cans	25c
Magnolia Milk, per can	10c
Golden Glow Milk, per can	9c
Argo Starch, 3 packages	10c
Strictly Fresh Eggs, per dozen	24c

Fred. H. Firstbrook
116 W. Front St.
'Phone 1754

ZEISEL the expert Cycle man is known to you all
Excellent bargains are here whenever you call
Insuring satisfaction, and the very best,
So satisfy yourself that I can outclass the rest.
Every one knows I am the agent right here to see
Latest National, Ideal and other makes for thee.
Best expert repairing at all times.
The oldest bicycle house in the city.
LEO ZEISEL
224 West Front St. 4 25 1mo

Fresh Poultry and Fresh Eggs.
We still have FRESH KILLED POULTRY; the same as usual. All dry picked and nicely cleaned. Our NEW LAID EGGS cannot be surpassed, either in FRESHNESS or FLAVOR, because no eggs are over three days old when delivered, and because our HENS are kept in a sanitary manner and DO NOT RUN AT LARGE. We deliver Tuesdays and Fridays. A trial is solicited. Drop us a card to call.
Grace Poultry Farm
Somerville, N. J.

ATLANTIC CITY
OCEAN HOTEL
111 Ocean Avenue
NEAR THE BEACH AND P. R. R. STATION
Home Comforts Excellent Table
Bathing from house Rates $8 per week
5 22 6 EDW. MURTHA, Prop.

MAYOR'S OFFICE,
PLAINFIELD, N. J.

ORDER CONCERNING DOGS

Pursuant to Section 8 of "AN ORDINANCE CONCERNING DOGS," approved May 3, 1909," notice is hereby given that no dog shall be allowed to leave the premises of its owner or custodian unless securely confined upon a leash and accompanied by a person over the age of twelve years under a penalty not exceeding twenty dollars fine. This order shall remain in force until October 1, 1911.

5 24 6 GEORGE W. V. MOY, Mayor.

Have your Holiday Hat trimmed free of charge. We advise an early selection. New midsummer shapes coming in daily. Have you selected yours?

More For Your Money at—

Tepper's

PLAINFIELD, NEW JERSEY

Children's Milan Mushroom Hats 98c.

Trimmed with band of velvet, regular $1.50 value.

Children's Rough Straw Tyrolean Hats, on sale............98c

We are splendidly prepared to fill your Decoration Day needs in every department. The men's furnishing section is particularly well stocked, with new fresh summer necessities. In thte Read-to-Wear department we have an extra force of alteration hands to assist in getting your garment fitted and finished satisfactorily without any disappointments. In the millinery department Miss Fouble has just finished a beautiful line of new mid-summer Hats that will help to make your holiday enjoyable.

COME TO TEPPERS FOR YOUR HOLIDAY NEEDS

In the Men's Furnishing Department we are Showing Some Attractive Shirt Bargains.

A Cool Pongee Shirt at 59c.

The very thing for these hot days; made of good stock mercerized pongee, with or without collars; French cuff sleeves; band shirts all made coat style; colors are natural (tan), white and grey. The best shirt value in this city.

75c Negligee Shirts 59c.

An excellent assortment to choose from; neat black and white effects; pin stripes in colors; in fact, styles that are usually in the regular $1.00 shirts.

These shirts are coat style and strictly fast colors, made of the well known Garner's percales; cut full and made to fit; on sale 59c

$1.25 SOISETTE SHIRTS $1.00.

The most desirable shirt on the market today. There's a reason—it's cool, looks neat, wears well and bound to give utmost satisfaction. We have secured one of the best makes in this style of shirt and we feel satisfied that no better value at the price can be obtained elsewhere.

75c O. Y. E. Athletic Underwear 59c.

The O. Y. E. has many advantages over the average athletic garment. The shirt is cut with a full lap and the drawers are made to fit into the waist. Made of fine quality mercerized figured pongee, neatly trimmed; the regular retail price is 75c; on sale here at 59c

$1.98 WHITE REPP SKIRTS AT $1.69.

A plain tailored, 7-gored white Repp Skirt, made of splendid quality Repp, tailored to hang perfectly; sizes for misses and women; also extra sizes; 100 in the lot; on sale....................$1.69

A Summer Tailored Waist 98c.

A strictly tailored waist and cool for the summer, made of pin dot batiste, with large front pleats, French cuffs and white laundered collar; a waist you will like and enjoy wearing; perfect fitting as you know Tepper's tailored waists are at..........98c

Special $1.25 Galatea Middy 98c.

Two good styles of Galatea middies, one made with blue flannel collar, the other with beaded white collar and embroidered emblem; U. S. N. on pockets; both made to retail at $1.25; ages 8 to 20; on sale 98c

TWO GOOD LINEN SUITS AT $4.98 AND $5.98.

Here are two leaders in Linen Suits that few New York stores will duplicate; both made of good quality pure linen of just thte right weight, the suits are well tailored in the newest styles; the $4.98 suit is made with a plain notch collar; the $5.98 is made with sailor collar and large revers; both styles in misses and women's sizes. (Alterations Free).

Children's White Dresses $1.49 to $6.98.

Children's Colored Tub Dresses 98c to $2.98.

We give the same attention and care to every detail in this department that we give to the grown up folks. We handle one of the leading makes that is sold by the best stores in the United States.

We show a splendid selection in both white and colored dresses for every day wear and dress occasions; they are certainly splendid values.

White Dresses for "Little Tots," 2 to 5 years, 98c to $3.98.

Such pretty little dresses for such little prices; made and trimmed just like your own dressmaker would make them for you. They couldn't fit or hang any nicer and the prices are so reasonable, that you will wonder you ever bothered with making them; we are showing a very pretty range at **98c, $1.25, $1.49, $1.98, $2.49, $2.98 $3.50 & $3.98.**

SALE OF WOMEN'S TAILORED SUITS AT $10.00.

Made of good quality diagonal serge, well tailored throughout, lined with all silk, good quality messaline; two styles; one with sailor collar and one with plain coat collar. We bought these suits one-third underprice and are selling them accordingly; sizes for misses and women; alterations free; on sale....................$10.00

Our Men's Department is Well Stocked to Meet Your Summer Needs.

The Best 2 for 25c Socks on the Market.

Choice of either extra light, medium or heavy weight; the light weight come in a variety of the popular shades as well as black, and are lisle finish and fast colors. Will wear as well as the higher priced sock.

In the medium weight we have black, black with white foot or split foot and tan.

In the heavy weight for work, we carry the well known Columbia sock—none better made for work.

Come to Tepper's for real hosiery value

Exceptional Good 50c Balbriggan Value.

We make our greatest effort at this price because more men buy a 50c balbriggan than any other kind. We get the very best obtainable; the finish, the weight, and the yarn is equal to a great many 75c garments sold elsewhere.

50c Summer Ribbed Underwear 39c.

We buy these direct from one of the leading mills through our connection with a big southern jobbing firm and for this reason are enabled to sell this garment underpriced and still make a satisfactory profit. Compare these with any 50c garment anywhere around here, if they are not as good, bring them back. All sizes; on sale, each..............39c

AMUSEMENTS. AMUSEMENTS.

FUN FOR ALL | ALL FOR FUN

Watchung Council, K. of C.

GREATEST—BIGGEST—BEST

CARNIVAL

MONARCH GREATER SHOWS

Featuring 42 Trained Wild Animals

10---Big Shows---10

and Numerous Small Ones

ALL NEXT WEEK

West Front Street and Grant Avenue

ADMISSION TO GROUNDS FREE

5236

SPORTS

News and Notes

BASEBALL.

BASEBALL POOLS

NATIONAL	Sat.	Sun.	Mon.	Tues.	Wed.	Thurs	Fri.	Total
New York	2	..	5	7	2	1		17
Brooklyn	1	..	4	4	4	2		15
Boston	1	..	1	4	2	..		8
Philadelphia	4	..	2	4	2	4		16
Chicago	7	..	6	6	4	..		23
Cincinnati	5	..	3	2	1	6		17
Pittsburg	1	..	1	3	0	7		12
St. Louis	4	..	3	12	4	2		25
AMERICAN								
New York	6	4	..	4	5	2		21
Philadelphia	14	6	9	9	9	12		59
Boston	..	..	2	2	0	9		13
Washington	4	1	7	8	5	6		31
St. Louis	2	5	0	3	1	5		16
Cleveland	8	8	3	1	4	6		27
Chicago	..	..	..	3	3	3		9
Detroit	12	2	3	9	6	2		34

NATIONAL LEAGUE RECORD.

	W.	L.	Pc.
Philadelphia	23	13	.639
New York	21	13	.618
Chicago	21	13	.618
Pittsburg	20	14	.588
St. Louis	15	16	.484
Cincinnati	14	16	.467
Brooklyn	13	22	.371
Boston	8	28	.222

Yesterday's Results.

Cincinnati, 6; New York, 1.
Pittsburg, 7; Brooklyn, 2.
Philadelphia, 4; St. Louis, 2.
Chicago at Boston; rain.

Games Today.

Philadelphia at New York.
Brooklyn at Boston.
Cincinnati at Pittsburg.

AMERICAN LEAGUE RECORD.

	W.	L.	Pc.
Detroit	29	9	.763
Philadelphia	19	15	.559
Chicago	17	15	.531
Boston	18	16	.529
New York	17	16	.515
Cleveland	16	22	.421
Washington	12	22	.353
St. Louis	12	25	.324

Yesterday's Results.

Chicago, 3; New York, 2 (10 innings.)
Washington, 6; Detroit, 2.
Philadelphia, 12; Cleveland, 6.
Boston, 9; St. Louis, 5.

Games Today.

Washington at Cleveland.

EASTERN LEAGUE RECORD.

	W.	L.	Pc.
Rochester	25	6	.806
Toronto	19	11	.633
Buffalo	17	11	.607
Baltimore	15	15	.500
Montreal	11	17	.393
Providence	11	18	.379
Jersey City	9	18	.333
Newark	10	21	.323

Yesterday's Results.

Baltimore, 4; Newark, 0.
Jersey City, 11; Providence, 9.
Toronto, 9; Montreal, 6.
Rochester, 10; Buffalo, 9.

Games Today.

Baltimore at Newark (3:30 o'clock.)
Providence at Jersey City.
Buffalo at Rochester.
Montreal at Toronto.

The slaughter of pitchers by batters of the National and American leagues will soon be checked by the retirement of the new cork-centred ball, according to Augustus Herrmann, chairman of the National Commission and president of the Cincinnati club of the National League, who left San Francisco Wednesday for Portland, Ore. A movement already has been started for the relief of the pitchers, who have faced a terrific bombardment of safe hits since the introduction of the new ball. A circular letter, mailed to all directors and officials of the American and National leagues asking for expression of opinion regarding the continued use of the new ball, was received by Mr. Herrmann Wednesday. "I think it will be but a short time until a ball of a less lively pattern will be used," said Mr. Herrmann.

N. Y. AMUSEMENTS.

The Winter Garden, New York's new and most novel place of amusement, has become one of the recognized institutions of the metropolis and the demand for seats taxes the supply to the limit for every performance. The entertainment is beyond all comparison the most varied ever offered under one roof and the "duel scene" is undoubtedly the most sensational innovation of the season. It is the policy of the Winter Garden to make some changes in the specialties and features every week, in order that the patrons who love to frequent the place may always be sure of finding something new to divert them. In addition to the regular evening performances and matinees on Tuesdays, Thursdays and Saturdays, there are Sunday Night Concerts at the Winter Garden every week.

A dispatch from Constantinople stated that the Turkish Parliamentary Committee had decommended the construction of a railroad in Asiatic Turkey by an American syndicate.

Store will close Tuesday, May 30th, Decoration Day, closing 5:30 Evening Before as usual.

Telephone 5500—Market—Five Five Hundred.

L. S. Plaut & Co.

"BEE HIVE," New Jersey's Shopping Centre NEWARK

Unusual Values in Women's Apparel

Particularly Adapted for the over Decoration Day Sojourn.

WOMEN'S DAINTY DRESSES.

Simple and exceedingly neat, all white grounds with trim of lavender, pink, blue or black figures. Not a wrapper pattern, but such as you would find in the more elaborate dresses; three models, any of which are desirable, open back or at side in front, sizes 14 to 44; misses' and women's. The fabrics an excellent quality lawn, and ordinarily would sell at $2.50, for a big Saturday $1.50

WOMEN'S SMART LINEN COATS.

It is truly wonderful the value you get here in these general utility garments; suitable for automobiling, driving or shopping; semi-fitted or full box backs; those that fasten high at neck or with shawl or notch collar, some sailor collars; faced with black satin or plain, some finished in contrast with linen in blue or brown; tan is the prevailing color; **$3.98, $5.98, $8.75, $10.00 and $15.00.**

WOMEN'S SKIRTS OF PLAIN LINEN.

Equal in value to many skirts sold elsewhere at $7.50; trimmed with exquisite embroidery. Natty and elegant, in plain gored and pleated ideas; regular sizes only............$5.00

WOMEN'S CHAMBRAY WASH DRESSES.

Most attractive styles, kimono sleeves, and handsome embroidery fronts; in plain dark grays and checks, skirts have two folds around bottom; also a fine cotton voile in stripes of black, lavender, and blue with fine net yoke, and still another stunning model in an exquisite batiste, trimmed in most attractive manner $5.00

WOMEN'S WHITE SKIRTS WORTH $5.00.

Extra good quality repp and pure linen skirts; plain gored models with single and double rows of buttons down the front, others with deep flounce; also button trimmed, just as dressy as it is possible to make them; they hang just right......$3.98

711 TO 721 BROAD ST. NEWARK.

ALL MAIL ORDERS PROMPTLY FILLED.

All Plainfield-Elizabeth Trolley Cars pass our door. Wagon delivery to Plainfield and vicinity daily. No Branch Stores.

Scheuer's Bargains

FOR THURSDAY, FRIDAY and SATURDAY

Scheuer's Best XXXX Minnesota Patent Flour, 24½ Bag 75c; per Barrel - - - $5.90

Evaporated Milk Gold Cross Brand 10c size, 3 tall cans **23c**	Condensed Milk Elfin Brand a can **7c**	Lunch Cocoa Gold Medal Brand 15c size, a can **11c**	15c size Hecker's Cream Farina a package **12c**	Heinz Apple Butter 35c size 3-lb crock **31c**	Dr. Johnson's Toasterettes 25c size, a pkg. **21c**
Maxwell's Potato Chips 10c size, a pkg. **8c**	Platt's Chlorides Odorless Disinfect 50c size, a bottle **39c**	Scheuer's German Borax Soap 7 cakes **25c**	Rose's Lime Juice pint bottle 20c size, a bottle **17c**	Shredded Wheat Co.'s Triscuit 10c size, a pkg. **8c**	Jello Ice Cream Powder 10c size, a pkg. **8c**
Gold Dust Washing Powder 5c size, a pkg. **3½c**	Windo-Klene For Cleaning Glass 10c size, a box **5c**	Ballantine's Malt Spring Tonic 3 bottles 25c; a dozen **95c**	Tomatoes No. 2 size a can 7c; 4 cans **25c**	Anti-Dust Sweeping Compound 10c size, a package **7c**	Home-made Grape Fruit and Orange Marmalade, a tumbler **15c**

Babbitt's Special, 1 cake Babbitt's Naphtha Soap, 5c; 1 can Babbitt's Cleanser, 5c; 1 pkg. Babbitt's 1776, 5c; all for....10c

National Biscuit Co. Uneeda Biscuits a package **4c**	White Rolled Oats Fresh and Sweet 6-lb bag **18c**	Imported French Peas Sweet, Small & Tender 2 cans **25c**	French Mushrooms a can **18c**	California Egg Plums, G. Gages 22c kind, a can **14c**	High Grade Baked Beans 10c size, large can **8c**
20 Stamps With ½-bushel Basket Choice White Potatoes **45c**	20 Stamps with Quart Bottle Welch's Grape Juice **45c**	20 Stamps with 3 Large Rolls Toilet Paper **25c**	20 Stamps with ½-gallon Bottle Pure Cider Vinegar **20c**	10 Stamps With 1 bottle Gold Medal Root Beer Extract **10c**	10 Stamps With 3 Bunches Fresh Rhubarb **10c**
100 Stamps with 1 lb Scheuer's Baking Powder **45c**	100 Stamps with 1 lb Scheuer's Premium Teas **60c**	70 Stamps With 1 lb Scheuer's Teas **50c**	30 Stamps With 1 lb Tea, Oolong, Mixed or English Breakfast **35c**	20 Stamps with 1 lb Scheuer's Premium Java **27c**	10 Stamps with 10c worth of Flower or Vegetable Seeds

WASHINGTON ROCK GINGER ALE OR SARSAPARILLA, per dozen quart bottles 80c

IN OUR VEGETABLE DEPARTMENT.

Fresh Jersey Asparagus............25c
Jersey Spinach, pony basket.........15c
Jersey Beet Tops, pony basket......15c
Fresh Green Beans, a quart.........10c
Large Head Lettuce, ...8c and 10c
Fresh Jersey Radishes, 2 bunches....5c
Fresh Jersey Rhubarb, 3 bunches.....10c
New Florida Potatoes, pony basket..47c
Fresh Cocoanuts, each..............10c
Green Onions, 2 bunches.............5c

10 S. & H. STAMPS WITH

Large Bottle Blue..................10c
1 Box Ball Blue 10c
1 box Royal Talcum Powder......10c
1 box Royal Tooth Powder........10c
1 Package Macaroni 10c
1 Bottle Lemon or Vanilla..........10c
1 Bottle Iemon or Vanilla...........15c
1 Can Black Jack Stove Polish.......10c
1 Can Liquid Enameline 10c
1 Package Parlor Matches...........12c
Large Bottle Ammonia 10c
7-lb Bag Salt 10c
1 Bottle Shoe Polish...............10c

IMPORTED AND DOMESTIC CHEESE.

Best American Full Cream Cheese, lb 18c
Best Imported Swiss Cheese, a lb....34c
Best Imported Roquefort Cheese, lb..40c
French Camembert Cheese, box......30c
Muenster Cheese, a lb...............24c
Best Limburger Cheese, lb..........20c
Philadelphia Cream Cheese, each....10c
Neufchatel Cream Cheese, each......5c
Pimento Cream Cheese, jar..........15c
Pim-Oliv Cream Cheese, jar.........15c

SPECIALS IN OUR MEAT DEPARTMENT

Fancy Roasting Chickens, a lb......22c
Choice Young Fowl, a lb............20c
Boneless Rib Roast, a lb...........18c
Prime Legs of Young Mutton, lb.....16c
Prime Leg of Young Lamb, lb........18c
Shoulder of Lamb, lb...............14c
Lamb for Stewing, lb...............14c
Fresh Chopped Beef, 2 lbs..........25c
Fresh Pork Shoulders, a lb........12½c

Finest Sugar Cured Hams, lb........16c (whole or half)
Finest Boneless Bacon, a lb.........18c
Lean Salt Pork, lb..................14c
Small Lean Cal. Hams, lb...........11c
Fresh Plate Beef, lb..................8c
Cooked Corned Beef (wafer sliced), lb 32c
Cooked Ham (machine sliced), lb....30c
Prime Loin Pork, lb.................16c

CRACKERS AND BISCUITS.

Ivin's Spice Wafers, a lb............12c
Fig Bars, a lb......................10c
Salt Pretzels, a lb..................10c
Lemon Cake, a lb, 7c; 4 lbs........25c
Ginger Snaps, a lb, 7c; 4 lbs........25c
Nic Nacs, a lb, 7c; 4 lbs............25c
Nabisco Sugar Wafers, pkg...........9c
Filigree Fingers, pkg.................9c
Five O'clock Teas or Social Teas, pkg.9c

GO TO

GEORGE A. SCHEELEIN & CO.'S

for Fresh Jersey Meats and Poultry; also Fresh Jersey Vegetables. Extra Low Prices for Cash.

104 North Av., cor. Park. Tel. 463-R

VIEBROCK'S GROCERY,

(FORMERLY R. W. BARNES)

217 PARK AVENUE

Fruits, Vegetables, Delicatessen, and everything found in a well stocked Grocery Store. Prompt service, prices reasonable.

'Phone 1519-W HENRY VIEBROCK

A large assortment of LION SHIRTS at $1.00

A large assortment of HOSIERY for Men, Women and Children at

Putnam & De Graw's

ADVERTISE IN THE DAILY PRESS

THE DAILY PRESS.

Home News. Independent in Politics.

A. L. FORCE, Editor and Proprietor.

Published Daily, except Sunday, at 3 p. m.
108 NORTH AVENUE.

TELEPHONES
Editorial, 1306. Business, 1301.

Two cents a copy. Ten cents a week. $5.00 a year in advance. Delivered by carrier or by mail. No extra charge for papers mailed to points in the U. S. and Canada.

The Daily Press has the most complete carrier and mail service of any paper in the metropolitan district.

Any subscriber failing to receive a single issue will confer a favor by notifying the business office.

Advertising rates mailed on application.

Copy for Change of Advertisements to insure change for same day must be at the office by 9 a. m.

Branch Office.

Newark—F. N. Sommer, 794 Broad street. (Advertiser Building.)

Newark—Goldsmith Co., 62 Market street.

Plainfield, N. J., May 26, 1911.

CHRISTIAN FIELD.

—Rev. S. J. Skevington, representing the State Baptist convention, will occupy the pulpit at the First Baptist church, Sunday morning and Dr. Chambliss will preach in the evening.

Arthur M. Harris, superintendent of the Junior department of the First Baptist church Sunday-school, entertained the officers and teachers of the Sunday-school at his home on Central avenue, last night. Miss Marguerite McCutchen, who has been a substitute, was elected a regular teacher for a class of girls. The entertainment provided by Mr. and Mrs. Harris was greatly enjoyed by all present.

SCHOOLMATES' FAREWELL TO MISS LAURA BRISTOL.

When Miss Laura Bristol a popular member of the senior class of the Plainfield High School left town this morning she was accompanied to the train by about fifty of her school friends and when the train pulled out a cheer was given which could be heard for blocks. At the same time there were a few of her friends who tried to keep the tears back.

Miss Bristol has gone to Stamford, Conn., to live and she will be missed by a large circle of friends. She was a member of the High School Glee Club and a soloist in the quartet and had always taken a prominent part in High School affairs.

Manuel Training.

The annual manual training exhibition at the High School closed yesterday after a two days' session. Many parents attended the exhibition which included only the work of pupils of the Stillman Grammar School and the High School. The exhibit included examples of wood turning, domestic science and painting and pleased the visitors to an unusual degree. Aeroplane models and wireless apparatus built by the pupils were features of the exhibit.

Bird Mimic Heard.

Edward Avis, whistler and bird mimic and violinist, delighted a large audience at the Plainfield High School last night, with his imitations of the songs of many birds, in some instances reproductions. The songs of the robin, the field sparrow, meadow lark, wood thrush and several other birds were especially accurate.

A Fine Haul of Shad.

Tunis Vail, of Duer stret, made a catch of ten fine shad in the Raritan River below Bound Brook last night. They weighed a total of sixty-eight pounds. Mr. Vail made two dips, getting six at the first and four on the second. The haul is one of the best reported from the Raritan this season.

Will Address the Cadets.

F. H. Andrews, of this city, will leave tomorrow for the United States Military Academy at West Point, where he will address the cadets. This will make the ninth year that he has visited at intervals the academy for that purpose and he always enjoys the trips very much.

Brokaw Not Guilty.

The jury in the case of Clifton Brokaw, accused of the murder of James Rafferty, at Lincoln, two years ago, returned a verdict of not guilty at the conclusion of the trial in the Middlesex County court in New Brunswick yesterday afternoon.

—Use Press want ads.

Headquarters for
Gibson's
RYE.
E. C. Westcott, Agent.
115 East Front Street.

FLAGS FOR Decoration Day
We have a complete line in silk, wool and cotton at very reasonable prices.

SPECIALS for SATURDAY and MONDAY

TUESDAY, Decoration Day,
the store will remain closed all day.

BATH ROOM FIXINGS 50c
with values up to $1.50. Consisting of soap dishes, paper holders, towel bars, tumbler holders, tooth brush holders, etc., etc.

TALCUM POWDER 12c
for a full pound can; heliotrope perfumed, extra fine quality powder, about half the usual price.

PARASOLS FOR 98c
Natural color pongee with fancy borders, also in dotted foulards. Sticks are the very newest; values to $1.50.

PORCH ROCKERS $1.98
Large roomy high back, wide arm rockers, with double rattan seat and back; a regular $3.00 rocker.

WOMEN'S STOCKINGS 3 FOR $1.00
A special lot of fine lisle thread in all the popular colors and black, plain and fancy embroidered; regular 50c a pair.

CHILDREN'S DRESSES 50c
Fine white dimity, 1 to 5 year sizes; kimona style, low neck and short sleeves; regular price 69c.

WINDOW SCREENS 24c.
The adjustable kind; 24 inches high, extension to 33 inches; will fit most any window; regular 29c.

MILLINERY AT $6.98
Saturday and Monday we offer you a choice of any trimmed hat in the store worth up to $12.50 for the above price.

SILK GLOVES 79c
Kayser's double tip kind, 16-button length, in black only; the regular $1 grade.

CHILDREN'S HATS $1.98
An elegant line of fancy ribbon trimmed straws in white, pink and blue; many of them worth up to $3.

MEN'S UNDERWEAR 34c
Made of crossbar nainsook, athletic shirts and knee drawers; equal to most stores 50c kind.

AUTO VEILS $1.19
Made of fine silk chiffon with hemstitched ends, in black, white and colors; reg. price $1.50.

TOOTH POWDER 15c
a can. Dr. Lyons' famous make, considered the best tooth powder made, no matter what price you pay.

WOMEN'S UNDERWEAR 11c
Fine derby ribbed vests with and without sleeves; fancy trimmed; would be great value at 15c.

DRESS SUIT CASES $1.00
Light weight fibre cases, leather bound, brass trimmed and linen lined; an exceptional good case for a little money.

LADIES' SKIRTS 98c
and $1.50. Extra quality linene, in tan color and white; just the skirt for outing purposes.

BOYS' SUITS $1.19
Washable suits in white, plain colors and stripes, Russian and sailor styles; usually $1.50.

WOMEN'S COLLARS 2 FOR 25c
Bryan and sailor styles in plain white, hemstitched and fancy colored edges, extra good quality.

REFRIGERATORS $6.98
A well made hard wood round corner box, 36 in. high, 20in. wide and 14 in.deep, holds about 40 pounds of ice; also a larger size at $9.50.

SHIRT WAISTS 98c.
High-class, strictly tailor made; the well known "Geisha" brand; fine, fancy striped percales; worth $2.00.

BROOMS AT 25c.
Here's a well made No. 6 four-sewed broom; the kind you pay 35c for; there's only 10 dozen of them.

Woodhull & Martin Co. PLAINFIELD, N. J.

VARIOUS SPORTS.

S. Howard Voshell, the young Brooklyn player, scored a remarkable reversal of form by defeating Theodore Roosevelt Pell, the national indoor champion and ranking player, for the semi-final bracket of the Bronx lawn tennis championship Wednesday an the courts of the Bedford Park Club at Moshlu parkway. Voshell scored in straight sets, 9-7, 6-2.

An Amplex racing car, driven by Joe Horan, of New York, skidded and turned over while going at higt speed on the Indianapolis Speedway last Wednesday, and Horan suffered a broken leg. His mechanician, Emmett Ward, was bruised.

Harvard's varsity and freshmen crews, which are to row Cornell on Saturday next, arrived at Auburn, N. Y., Wednesday and were taken to Shelldrake Inn, twenty miles from Ithaca, there to continue in training until the day of the contest.

One change was made in the Yale varsity crew Wednesday, Coxswain Barnum being replaced by Copp, who was coxswain of the varsity four at New London last year. The change it is understood, will be a permanent one.

Alfred De Oro successfully defended his title of world's champion in the first block of his three night's match played Wednesday night at Doyle's Academy, New York. The champion finished with a score of 202 while his opponent, Weston, could only click off 91.

FRESHMEN DEFEATED SENIORS 10 TO 1.

The freshmen of the Plainfield High School won another game yesterday afternoon on Crescent Oval, defeating the seniors in a one-sided contest by the score of 10 to 4.

The score.

Seniors	3	0	0	0	1	0	0	—	4
Freshmen	1	3	1	0	2	3	0	—	10

Sowing and Reaping.

Kind-looking Old Gentlemen—Don't you know what becomes of little boys who swear?

Small Boy—Oh, yes; they become golfers when they grow up.—Woman's Home Companion.

Rosenthal Surprised.

Miss Adele Rosenthal, of West Third street, was given a surprise party at her home, last night, the affair being arranged by Miss Mary Rosenthal and Miss Eva Davidson.

Dr. A. F. VanHorn lectured before the assembly in the High School this morning. His subject was "The Eye." Dr. F. C. Ard will talk to the class next Wednesday morning. His subject will be "The Ear."

—Press Want Ads. Pay.

—Advertise in The Daily Press. It pays.

SERVICE evidenced by GROWTH

An institution's ability to render satisfactory service to its patrons, is shown in no better way than by its steady and constant growth.

The increasing popularity of this Company is amply evidenced by an increase in deposits from $129,000 to $268,000 since September.

Our facilities are at the disposal of any one who wishes careful individual attention given to his banking affairs.

THE STATE TRUST COMPANY
CAPITAL $100,000.00

FREEHOLD AND PLAINFIELD N.J. **Levy Bros'** TWO STORES

CORSETS.
Have you seen the newest model in Corsets? Cut extra low with girdle top and very long; we have them here at..... $1.00 & $1.50

ATTRACTIVE VALUES FOR SATURDAY AND MONDAY

LADIES' WAISTS.
Lot 1 at 98c—This lot includes about 20 different style waists, low or high neck, made of fine grade lawn, batiste and linene; lace trimmed, embroidery trimmed, neat tucks and Bulgarian effects 98c
Also Middy Blouses.
Lot 2 at $1.25—Fine white batiste waists, low neck, kimono sleeves, very prettily trimmed with fine Val. lace and cluster tucks; striped batiste waists, high neck front tastely embroidery and several clusters of graduated tucks; lawn sailor waists with handkerchief collar and jabot to match, front with 6 clusters of tucks..... $1.25
Lot 3 at $1.98—In this lot are the daintiest effects in lingerie waists and striped silks; values up to $3.00; all at..... $1.98
Lot 4 at $3.98 and $4.98—These waists have just arrived and are the very latest creations; made of marquisette and trimmed with real cluny lace hand embroidered in coral, blue, black and tan; must be seen to be fully appreciated. $3.98 & $4.98

NECKWEAR.
Special lot of lace and lawn collars, at 25c and 50c

HAND BAGS.
One lot of imitation alligator bags with three compartments; regular $1.39 grade; special..79c
All leather black bags, leather lined.....$1.25
The "No Sag" bag, made of genuine seal goat; imported frame and leather lined, regular price, $3.48; special price $2.48

GLOVES.
Ladies' guaranteed Kid Gloves; $1.00 kind, at, a pair 79c
Silk lisle Gloves, tans, blacks and white. 29c
12-button, black and white, mousquetaires, 29c
Double Tip Silk Gloves, pair..... 50c
Long silk Gloves..... 79c and 98c

LADIES' MUSLIN UNDERWEAR.
Special values in gowns, combinations and skirts at..... 98c, $1.48 & $1.98

PARASOLS.
$3.50 Silk Parasols with canopy top.... $2.98
All Silk Parasols with natural handle.. $1.98
Large assortment of ladies' Parasols with mission handle; values up to $1.68 at.. 98c and $1.25

HOSIERY.
Ladies' full fashioned silk Hose, with double lisle sole and lisle top; pair..... 59c
Ladies' fine gauze mercerized wafer lisle Hose with garter top; pair..... 25c
Ladies' gauze Hose, double heel and toe; pair 15c
Children's Onyx lisle hose with linen heel and toe; pair 25c
Children's Sox with pleated top..... 15c

VESTS.
Special values in ladies' Vests, 2 for.... 25c

MEN'S WEAR.
Shirts—a special lot of men's high grade shirts, made of best percale, full cut and perfect fit at 55c
Lenox Shirts—The popular soft shirt with collar to match and turn back cuff, or the laundered pleated kind ..... $1.00 & $1.25
Lenox Shirts—With reversible collar; this is an ideal outing shirt, has collar attached, but in a moment can be turned in, forming a yoke and leaving the neck band to attach a laundered collar; something out of the ordinary.... $1.00 each

UNDERWEAR.
Men's 35c Balbrigan shirts and drawers, 25c
Men's mesh underwear..... 25c

HOSIERY.
Men's fine mercerized Socks in black or colors; a pair..... 15c
Black silks socks..... 25c

NECKWEAR.
Men's 25c Four in hands..... 19c
Big variety of men's ties at..... 49c

DRY CLEANING TALK

Number 4

The Pressers and Finishers

Those who have read our Dry Cleaning Talks are aware by this time that there is something to Dry Cleaning.

After the garments have been properly dusted and passed through their proper bath, properly dried, spotted, etc., they reach the Finishing Department.

It is the duty of this Department to prepare the work for return, also largely to inspect, proving the previous work.

Our Finishing Department is our pride and we know it is efficient. Our ever increasing trade confirms this fact. Send your next work to us.

G. O. KELLER
125 PARK AVENUE TELEPHONE 857-J

IMPORTANT NOTICE.

We desire to inform our many friends that we have opened a branch office in Plainfield under the Personal Supervision of Wm. N. Gray, Sr., the President of this Corporation, Established many Years at Cranford and Westfield. We have one of the best Equipped Undertaking Establishments in the State. Where with Judgement, Good taste and Knowledge of values the cost of funerals are kept surprisingly LOW and yet meet every requirement of propriety and affection. Let us show you we can do this.

GRAY BURIAL and CREMATION COMPANY
410 East Sixth Street, Plainfield, N. J. Telephone 1784-w

OUR FOOTWEAR

Should Grace Every Tourist's Foot

We have Shoes and Oxfords for all pleasures that you may list on your vacation; everything from the Bathing Slipper to the Evening Pump. Is there not some style we may show you?

M. C. Van Arsdale
127 EAST FRONT ST.

PLAINFIELD THEATRE

THURSDAY NIGHT, JUNE 1
AUGUSTUS PITOU PRESENTS
CHAUNCEY
OLCOTT
IN HIS NEW PLAY

By Rida Johnson Young

"BARRY OF BALLYMORE"

Scenes Laid at Ballymore, Ireland. Time 1789

HEAR OLCOTT'S NEW SONGS
WRITTEN AND COMPOSED FOR THIS PLAY
"I Love the Name of Mary" "My Land"
"Macushla" "Mother Machree"

Prices - - 25c, 50c, 75c, $1, $1.50
SEATS NOW ON SALE f-th

BIG SPECIALS

—AT—

Applegate's Meat & Produce Market

Legs Mutton, lb	16c	Blade Roast, lb	14c
Prime Rib Roast, lb	20c	Rump Corned Beef, lb	16c
Sweet Corn Bacon, by strip, lb	22c	Strictly Fresh Jersey Eggs, doz	25c
1 lb tins Lard	15c	Fresh Killed Fowl, lb	22c
Fresh Plate Beef, lb	6c	Milk Fed Roasting Chickens, lb	25c
Chuck Roast, lb	14c	All Vegetables Lowest Market Prices	

Clifford L. Applegate
163 Somerset St.—'Phone 1710

AUCTIONEERS
WM. A. SCHORB & CO.,
Plainfield Second-hand Furniture Store.
Are prepared to conduct auctions of Household Goods, Real Estate or Personal Property; Prompt Service and Satisfaction Guaranteed; also dealers in second-hand furniture; we buy and sell everything.
120 Madison avenue, Jackson Building. 'Phone 1707-W.

CARD OF THANKS.

We wish to extend card of thanks to our many friends for the sympathy they have extended to us in our great sorrow in the loss of our only child, Mrs. Anna Lauretta Hurst. Respectfully yours, Mr. and Mrs. John W. Pitts, 51 Leland avenue, Plainfield, N. J.

—Use Daily Press want ads. They bring results.

At the Candy Case

SPECIAL FOR SATURDAY ONLY

1 pound box ADAMS' CHOCOLATES **30c**

THEY ARE GOOD

T. S. Armstrong

THE APOTHECARY Cor. Park and North Aves.

NURSES GRADUATE

(Continued from page 1.)

talk filled with laughs. He went back to the early days of Muhlenberg when the house staff as it was called comprised superintendent, one nurse and a cook. The nurse resigned after two years, saying the place was too lonesome. He also recited the history of the training school pins which he is the originator and expressed his pleasure at having the honor of presenting four more to as many worthy of wearing one. He also extended hearty congratulations.

During the intermission between the exercises and the reception, refreshments were served by undergraduates of the training school. Dancing was afterward taken up and continued until midnight.

MARTINE IN CLASH

(Continued from page 1.)

be a proper thing to vote for the LaFollette resolution not only in the matter of authorizing the investigation but also to approve of the idea of having it conducted by the special committee proposed by the resolution. Holding such a view, I resent the declaration of the Senator from Texas that I am not worthy of the company of true Democrats if I adhere to this conviction. I have been a Democrat all my life, and I venture to say as good a Democrat and as loyal a member of my party as the gentleman who has just finished his remarks. I do not propose to sit here and have him question my Democracy.

"I want to be with my party in this matter and other matters," continued Mr. Martine. "But better than that, I want to be right. I am here with positive convictions and positive opinions, and shall vote for the LaFollette resolution. Having stated this, I want to add the comment that I believe my reputation in my State where the people know me is quite as good as the reputation of the Senator from Texas among his people."

"If it is the purpose of this meeting that all the Senators shall yield to the views of the majority here in this grave matter, against their convictions, then it is evident that I have come here under a serious misapprehension and I am strangely out of place," said Mr. Martine in conclusion.

When Mr. Martine sat down the Texas Senator jumped up and declared: "We will not debate our Democracy here."

"Don't stop on my account, mine will stand debate," replied Mr. Martine in warm tones.

PERSONAL.

Miss VanHerwerden, of Holland, will spend the summer with her brother, Cornelius VanHerwerden, of South avenue.

Mrs. James Cuzen, of West Front street, is anticipating the arrival of her brother, Allen Cuzen, from England, the early part of next week. He will visit here for a month.

Owing to business changes Martin Kubierschky and family, who have resided for two years at 340 Franklin place, have returned to Berlin, Germany, via Norway and Denmark, sailing yesterday on the United States.

THE WEATHER.

Fair tonight and Saturday. Maximum, 80; minimum, 54.

—Use Daily Press want ads. They bring results.

—The Ivamy Co. has a special sale of fish every Saturday evening.

—The Maryland strawberries are unusually fine this season and Neuman Bros. will have a choice assortment for tomorrow's trade.

AMONG OUR NEIGHBORS

'PLAINS AND FANWOOD.

The confirmation services held yesterday afternoon at St. Mary's church, Stony Hill, was attended by many of the members of the parish and friends of the litle church. A large class of the younger members of the parish were confirmed, Bishop McFaul, of Trenton, officiated.

The local ball team has entered the Inter-Town Leogue, which was formed Wednesday night. The league will consist of teams from Plainfield, Bound Brook, Somerville and the 'Plains. The fans can look forward to some exciting games during the season.

"School Days at Cranbury Corner," will be given tonight by the young people of the Baptist church in the church parlors. A pleasant evening, bringing back fond recollections of the past, is promised all who attend.

Front street and Park avenue are being swept of dust, preparatory to oiling the streets. The work is being done under the direction of township committeeman, Henry C. Meyer.

The Union County Herald removes today from the Fuchs building, on Park avenue, to more commodious quarters in Broad street, Westfield.

Mr. and Mrs. Alfonso Sabitino, of Park avenue, have been entertaining Mrs. Sabitino's mother, Mrs. Williams, of New York.

Frederick Johnson, of Front street, has resigned his position with the Public Service Corporation, in its gas department.

Twilight Council, Jr. O. U. A. M., held a regular semi-monthly meeting last night in the library rooms.

DUNELLEN AND VICINITY.

The Plainfield Baseball Club will play the local team at Dunellen tomorrow afternoon, Cosgrove, Harter and Driscoll, who have played on the New Brunswick team against such teams as the New York Giants and the Yankees, will be in the Plainfield lineup. Come out also and see whether or not the local management made a mistake in signing up Wendt instead of Montross for the season.

A good-sized delegation from the Presbyterian church Christian Endeavor Society attended the anniversary of the Warren chapel Endeavors last night. An interesting program was enjoyed.

The Holy Name Society of St. John's church, attended a special gathering conducted by the Holy Name Society of St Mary's church, Wednesday night.

With the settlement of the mason's strike, work has re-commenced in earnest at the Moffett garage building on North avenue.

Edward Hillman, of North avenue, has taken a position with the Pond Company at Plainfield.

FELL FROM LADDER, MAN BADLY HURT.

Samuel Sraker, aged thirty-eight years, of W. Second street and Madison avenue, a carpenter, fell from a ladder at 750 Webster place this morning, receiving concussion of the brain and a sprained back. He was taken to the hospital, where it was said that he would recover.

Sraker was engaged in doing some repair work at the house on Webster place, and he was descending the ladder when it slipped from its position, causing him to fall a distance of about fifteen feet. An examination showed that there were no broken bones.

Rev. Dr. J. A. Chambliss, of the First Baptist church, will preach for Rev. Edwin Shaw at the Seventh-Day Baptist church, tomorrow morning.

KOLB'S SATURDAY SPECIALS

ASSORTED CHOCOLATES, lb	25c
ASSORTED BON BONS & CHOCOLATES, lb	25c
TOASTED MARSHMALLOWS, lb	25c
AFTER DINNER MINTS, lb	20c
PEANUT BUTTER KISSES, lb	18c

Our goods are made on the premises and are guaranteed strictly pure and fresh. We are sole agents for Maillard's Chocolates. Orders for ice cream in any quantity for lodges, churches, etc. Fifteen varieties of creams and ices; we also have the finest ice cream parlor in town.

KOLB'S, 112 WEST FRONT ST.

WE ARRANGE LOANS

to the entire satisfaction of our customers and the RATE OF INTEREST charged is only SIX PER CENT. A YEAR. We also make a fair charge for services rendered in searching records, appraising security, etc. In addition to the privilege of making easy weekly or monthly payments, we also give a COPY of agreement, which shows amount advanced, number of payments, and discount.

HONORABLE DEALING and COURTEOUS TREATMENT.

HOUSEHOLD LOAN CO.,
148 E. FRONT ST., PLAINFIELD. NEW JERSEY.
Office Hours 8 a. m. to 6 p. m.
Telephone 620-J.

$75 Fine Upright Pianos. Lowest prices and easiest terms. No agents. **$95**

No canvassers. No heavy rents and expenses. No annoying solicitations. Why pay agents enormous profit. Bargains guaranteed. NEW JERSEY PIANO CO., 315 W. Front St. Open Evenings. Terms to suit.

Watchung Express Co.
Incorporated.
120 Madison Ave. Tel. 1064-M-2
All Orders Promptly Attended To.

A. M. RUNYON & SON, UNDERTAKERS.
402 Park Avenue. Telehpone No. 40.
Office open day and night.
Office of Hillside Cemetery.
New York office—50 Great Jones St. Tel. call 3345-Spring.
New York Embalmers License—1226.
New York Registered Licensed Undertaker No. 315.

Established 1872.
P. CASEY & SON.
UNDERTAKERS AND EMBALMERS
Office 116 Park Ave., Tel. 884-W. Res. 417 W. 5d St. Tel. 903-R. Office open day and night. N. Y. office 10 E. 22d St. Tel. 2094-Gramercy.

Chas. L. Stanley,
159 East Front St. 'Phone 928
Headquarters for choice Cut Flowers and Potted Plants. Floral design work a specialty.
85,000 feet of glass. South Ave.

L. L. MANNING & SON.
STEAM GRANITE WORKS.
Corner Central Ave. and West Front St.
Opposite First Baptist Church

Classified Advertisements

Rates for advertisements under this heading one cent a word for first insertion, one half a cent a word for consecutive insertions of the same advertisement running for less than one month, one month, fifty cents a line (6 words to a line), double rate for advertisement set in capitals.

No advertisements received for less than ten cents.

Copy for death and marriage notices and classified advertising accepted up to 2:30 p. m.

THE DAILY PRESS is not at liberty to give any information regarding advertisements that require an address in care of this office. Persons answering these ads. should mail or leave answers as stated in advertisements.

HELP WANTED—FEMALE.

WANTED — SEAMERS, LACE RUNNERS AND FINISHERS; ALSO FEW LEARNERS; PAID WHILE LEARNING. INQUIRE RINK BUILDING, NAT LEVY & CO. 3 4 tf

WANTED—Two girls for general housework. 433 East Seventh street. 5 3 tf

WANTED—White, protestant girl as waitress and to asssist with chamber work; willing to go away for the summer; reference required. Mrs. W. J. Buttfield, 1 Rockview Heights. 5 26 2

CASH GIRLS WANTED. WOODHULL & MARTIN CO. 5 17 tf

WANTED—White girl about 20, to care for children. Apply afternoons. 248 East Ninth street. 5 22 tf

WANTED—Good pastry cook, must be A No. 1. Timbo's, North avenue. 5 23 tf

WANTED—White girl for general housework, must be competent; references. 961 West Seventh street.

WANTED—Competent white maid for general housework; no washing. Apply 1208 Watchung avenue. 5 25 3

WANTED—Girl for general housework. Apply 542 West Seventh street. 5 25 tf

COOKS, waitresses and general houseworkers wanted at once; good wages, Mrs. Keller's Agency, 22 Somerset place. 'Phone 1724. 5 19 12

HELP WANTED—MALE.

WANTED—Machinist, 421 Sycamore street. 5 26 3

BOY wanted at Doane's, 115 Park avenue. 5 25 tf

SITUATIONS WANTED—MALE.

WANTED—Position as chauffeur, experienced, reference; make all repairs. E. C. Terry, 418 West Broad, Westfield, N. J. 5 25 3

CARPENTER wants work; day or contract. 406 East Fifth street. 5 24 6

RESPECTABLE colored man from Bermuda wants work of any kind; references. Harry Bean, Westfield, 514 Dunavan street. 5 25 3

NEUMAN BROS.
GROCERS
ARE HEADQUARTERS FOR
VEGETABLES

Asparagus, Green Beans, Boston Lettuce, Tomatoes, Egg Plant, Celery, Cucumbers, Spinach, Radishes, Beets, Rhubarb.

Watchung Ave. and Fifth St. Telephone 760

Efficient and Rapid Delivery Service to All Parts of the City

MISCELLANEOUS.

STORE your furniture with the Plainfield Storage Company; reasonable rates. Orders left for moving vans. Nagle's, Front and Grove Sts 1 7 tf

PHOTOGRAPHS taken in the home. N. S. Wardner, 610 Division St. 'Phone 100-W. 2 24 tf

FANCY dresses, shirtwaists, children's dresses, etc., neatly and quickly done. Mrs. Hall's Hand Laundry, 115 Madison avenue. Telephone 1581-W and wagon will call. 5 13 1mo

THE EXCHANGE, No. 325 West Front street. Tel. 901-R. Largest display in furniture, rugs, bedding and general household goods in the city. Cash or liberal credit. An honest man's promise to pay—that is all we ask 1 5 tf

BEFORE selling your furniture see Latourette, 326 West Front St. tf

H. H. BUTLER, D. V. S.—Pet animals a specialty. OFFICE AT GANDL'S Riding School, Kensington avenue, near Putnam. Telephone 194 (cut out for reference) 1 8 tf

P. H. LATOURETTE, auctioneer sales promptly attended to; satisfaction guaranteed. 326 West Front street. 1 10 tf

ROOMS AND BOARD.

GOOD accommodations; low rates; Boyce's Hotel, 97 Somerset St. tf

TWO rooms for light housekeeping, or roomers; all improvements. Call 124 Elmwood place. 5 13 tf

DESIRABLE rooms with board, 303 East Seventh street. Mrs. L Hellstrom. 2 25 tf

FURNISHED room with board; also table board. 406 East Fifth street. 5 24 12

TO LET—Furnished room with board; also table board. 440 West Front street. 'Phone 418-L. 4 29 1m

ONE large front room and one single room with board. Apply Mrs. A. L. Waldorf, 134 Crescent avenue. 4 15 tf

PLEASANT rooms, with board. 21 Sandford avenue. 3 14 tf

ATTRACTIVE room for couple; exceptional table. Mrs. Williams, 137 Crescent avenue 12 5 tf

FURNISHED rooms, light and airy, in nice neighborhood, near centre of town. 225 East Fifth st. tf

REAL ESTATE FOR SALE.

FOR SALE—At Somerville, N. J., 9-room house, part improvements, barn and fine chicken houses; lot 100x150; 5 minutes from depot. J. V. E. Vanderhoef, care Woodhull & Martin Co. 4 7 tf

CHOICE LOT for sale—Berkley Ave., Netherwood; 95 ft. front by about 235 deep. R. I. Richardson, Westfield, N. J. Phone 66-J. 10 8 tf eod

JOHNSTON Drive bungalow lots for sale; ten minutes' walk from Somerset street trolley. Chas. J. McNabb, 209 North avenue. 5 20 1mo

GREATEST real estate bargain offered in Plainfield; nine houses for ten thousand five hundred dollars; only two thousand dollars cash required; balance on mortgage at five per cent; monthly rental one hundred and eight dollars; over 30 percent. for money invested after all expenses paid. J. T. Vail. 5 24 tf

HOUSE for sale on Clinton avenue, a few minutes to depot; 8 rooms, bath, all modern improvements; fine condition; a bargain. Apply to J. V. E. Vanderhoef, care Woodhull & Martin Co. 5 8 tf

FOR SALE—Comfortable modern house, all conveniences, ample porches, garden, flowers, near station and trolley; price reasonable, terms to suit; might rent. 716 Carlton avenue. 4 29 tf

SITUATIONS WANTED—FEMALE.

POSITION wanted by experienced chambermaid; good plain sewer. Address H., 35 Manning avenue.

WANTED TO RENT.

WANTED—3 unfurnished rooms, centrally located. Address W. E. care of Press. 3 21 tf

FOR RENT.

APARTMENT to let Jackson building. Inquire Fred Endress or Janitor. 12 17 tf

TO LET—Five rooms and bath on first floor; all improvements. Inquire 108 Central avenue. 3 29 tf

TO LET—8 room house, all improvements; also barn. Apply to Mrs. Kenyon, 134 Crescent avenue. Tel. 805. 4 21 tf

TO LET—New 7-room house; improvements; $22; Woodbine avenue. Emile Beys. 4 27 1mo

FOUR pleasant rooms to rent, on West Second street. Address M. W. H., care Daily Press. 4 21 tf

FLAT to rent on West Front street; rent reasonable. Inquire "The Paris Store." 5 25 tf

HOUSE TO LET—6 rooms, part improvements. 146 Duer street. 5 25 3

TO LET—Four connecting rooms, city water and gas. Inquire 102 Grandview avenue. 5 25 3

TO RENT—Beautiful ten room house, all improvements; large grounds, fruit and shade trees; excellent location; $50 per month. Call at Mrs. Phillip Nieder, Fanwood, N. J., near station. 5 26 6

WELL furnished, centrally located house for rent to small family from June 15 to Sept. 15; references required. Address Central, this office. 5 26 3

TO LET—6-room apartment with bath. Apply 411 West Fifth street. 5 26 3

FOR RENT—Six room house, improvements; water, gas, tubs and toilet. Apply T. Callahan & Son, 300 Richmond street. 5 8 tf

TO LET—Flat, 5 rooms, all improvements except heat. Bantle, 428 Watchung avenue. 5 25 3

TO LET—Two apartments, 6 and 7 rooms; all modern improvements; Woodland Ave., 8 minutes from station. Call at new buildings, near Putnam Ave. 10 25 tf eod

THREE rooms to let. 311 New street; gas, city water. 5 25 tf

FOR RENT—Furnished cosy modern cottage for summer; plenty shade; moderate terms to reliable small family. Address Cottage, Daily Press. 5 24 3

FLOOR TO LET—Improvements. 47 Woodbine avenue. 5 23 tf

SEASHORE COTTAGES for rent; have about 400 all along the shore; take my cab and see some of them. D. Foster Updike. 159 North avenue. 'Phone 1907. 5 17 tf

FIRST floor, four rooms, to let. 29 Harrison avenue. 5 22 6

TO LET—4 rooms, all improvements. Address Improvements, care Press. 5 20 6

FOR RENT—You would be surprised to know the number of houses that I have had listed for rent, my way, in the last few days. D. Foster Updike, the broker who works on the plan that my time is yours. 159 North avenue. 'Phone 1907. 5 10 tf

HOUSE 321 Park avenue; dwelling or business. John Manley, broker, 205 Park avenue. 5 3 tf

TO LET—Seven rooms, all improvements; hot water heat; $25. M. F. Gano, 142 North avenue. 4 21 tf

APARTMENT to let; six rooms and bath; all improvements with steam heat. Inquire R. H. Keenan, 441 East Fifth street. 2 2 tf

LOST AND FOUND.

LOST—A brown kid gauntlet. Please return to this office. 5 25 3

LOST—Wednesday, 24th, on Front street near Liberty street, pocketbook containing money. If finder will 'phone 299-R, owner will call and prove property. 5 26 2

LOST—Thursday, small brown purse, on Somerset or Front streets. Reward at Press office.

LOST—Bunch of keys on East Seventh street between Park avenue and Richmond street. Please return to J. R. Sherwin, 504 East Seventh street.

REAL ESTATE AGENTS.

JOHN G. McLAUGHLIN,
Real Estate
AGENT AND APPRAISER
Mortgages a Specialty
Charges Reasonable.
4 29 1mo 1058 Arlington ave.

EXTRA! EXTRA—Owing to the increased circulation of The Daily Press I presume I will be called upon to receive cut rates for advertising soon. But that is one of my secrets. Don't mention it. You known I like to write ads so well that when you bring your property to me, I shall ask you to take off your hat and leave a check for fifteen dollars for advertising. Shall use this paper and two others, and when you go to give me a check for commission I shall tell you to deduct the fifteen dollars that did the business! Of course, if signs sell your property, I will get left. I hope I will get left. D. Foster Updike, or my time is yours. 159 North avenue. 'Phone 1907. 5 19 tf

CONEY ISLAND—The first fellow who came to see the Park street, Brooklyn properties near Coney Island, that are to exchange for your property, did not care to go to Coney Island. I just told him that he could count the ties over. He went over and back and is now ready to take one. Now the thing is! Suppose you all go over without me and take one, how will I get to Coney Island? D. Foster Updike, or my time is yours, 159 North avenue, 'phone 1907.

MY TEXT—Old Colony Insurance Co., of Boston, Mass. This is the first time I ever knew myself to take off my hat to the word "Old" because it always looked like a jar to me, but in this case it sounds substantial. And the word Boston sounds like literary to me, or five o'clock teas. And five o'clock teas keep money in circulation for did you ever see one gown that would be literary to two teas That is what I want to do, keep money in circulation, only I want it to circulate my way. That is the reason I represent that word "Old." I insure anything but your life and that I want you to keep; but bring me your houses, and your literary automobiles. D. Foster Updike, 159 North avenue. 'Phone 1907. 5 22 tf

STRAIGHTBACK—There is a lot of straightback advertising, but who wants a straightback on a hot day? I use to be a pay advertiser. The art of advertising is not saying what you have to say because most people do not care anything about what you say than otherwise. It is saying something that the other fellow cannot forget. For instance yesterday I sold four houses made an appointment for Mr. Conover to show a farm in Hunterdon county today and two more this week; also have Mr. McDonough, our ice men, busy looking up houses for servants, on account of my not "forget" advertising. My reason for telling you all of this is: I do not like the penny a word column; I want an amusement column of my own in a cheaper part of the paper, so you can have more amusement for fifteen dollars. The fifteen dollars is my object, I do not care anything about the commission. Speaking about straightbacks, I use to be a Presbyterian, they called them straightbacks; when I left my country abode to live in the City of Trenton, it used to be the custom for some of the men to stand during prayer. I use to think it awful nice until one time I played peep. I saw all these men standing, looking all over the church. Will some one ask me what they stood for? In other words would they have been doing the same thing bumping their foreheads? Get in my amusement column. D. Foster Updike or my time is yours, 159 North avenue. 'Phone 1907 with check for $15. 5 24 4

SICK PEOPLE—I am worried about your pocketbook; for that reason I have built a house on Sumner avenue with better timber and better built than any millionaire's house you ever saw, whose pocketbook I am more worried about. This house has a sick room in it that will cure as many diseases as quack medicine. D. Foster Updike, or my time is yours. 159 North avenue. 'Phone 1907. 5 19 tf

REAL ESTATE for sale, rent and exchange. Insurance in strong companies at lowest rates; money loaned on real estate. Thickstun & Emmons. 197 North avenue. 5 9

WANTED—Houses and lots for sale and to rent. R. D. Mathews, real estate agent. Office 134 Park avenue. 'Phone 893-W. 5 11 1m

THOSE desiring to own a farm should consult one who has been selling farms for years, and he is yours truly, William Henry Rogers, 136 Park avenue, Plainfield. tf

WANTED—MISCELLANEOUS.

WANTED—Horses or cows for pasture, best pasture near Bound Brook. Address M. A. Rose, Plainfield. 5 25 3

WANTED—Small tent. F. R. Story, 19 Somerset place, North Plainfield.

FOR SALE OR TO LET.

FOR SALE OR RENT—65 Westervelt avenue, April 1. Address W. R. Crary, Liberty, N. Y. 2 16 tf

HOUSES for sale or rent; lots for sale; easy terms. Apply D. F. Dugan, 511 E. Seventh St. 9 26 tf

FOR SALE.

FOR SALE—For spring wear best qualities of ladies' and men's gloves, all shades, $1; extra $1.25; also a lot slightly damaged, 75 cents per pair. H. Texier, 58 Somerset street. 4 1 tf

AT MURRAY'S auction rooms everything has been reduced and selling fast now; only a few more days before removal and we must dispose of a large stock of goods. 5 24 4

FOR SALE—Am forced to sell 5,000 shares Harcuvar Copper Company stock for $150. Box 75, Little Rock, Arkansas. 5 23 1mo

FOR SALE—Old established fancy grocery business in Morristown; price $3,000; easy terms. Address Wm. C. Leek, 23 Chestnut street, Newark, N. J. 5 24 tf

AT MURRAY'S auction rooms everything has been reduced and selling fast now; only a few more days before removal and we must dispose of a large stock of goods. 5 26 2

PIANO FOR SALE — Concert grand upright, Standard make, used only few months; handsomely designed mahogany case; tone unsurpassed; practice pedal and all latest improvements; fully guaranteed; when new $450; will sacrifice, one-third cash to immediate purchaser. Call residence, 1309 Astor place, Plainfield. 'Phone 1306-J. 5 25 2

FOR SALE—One horse truck; carries 2500. 188 East Front street. 5 26 2

THE STATE Trust Company at Plainfield, New Jersey stock for sale; ten shares face value with surplus fifteen hundred dollars ($1,500). Apply W. H. M., room 3, Marsh building. 5 26 6

GOOD farm horse for sale cheap. Lindsey, Greenbrook road and Rock avenue. 5 25 2

PONY—Thoroughbred Shetland, 5 years, gentle; Brewster basket cart; harness for sale cheap. Address M. A. Rose, Plainfield. 5 25 3

FRESH cow for sale cheap. John Mair, Alton, N. J. 5 25 3

FOR SALE—India motorcycle or will exchange for two cylinder automobile or upright piano. Address Motorcycle, care Press. 5 25 2

FOR SALE—Light weight depot carriage; removable glass front; extra summer seats; cheap for cash. Call at Blair's livery. 5 25 3

REMOVAL auction sale continued at Murray's auction rooms, Park avenue and Fourth street; tomorrow afternoon and evening; a large variety of goods must be disposed of before June 1. 5 26 2

FOR SALE—Desk, sewing machine, iron bedstead and other articles. Apply 716 Carlton avenue. 5 23 tf

FOR SALE—Block wood and lumber at Apgar's saw mill on the David T. Kenney place, Scotch Plains, N. J. Address K. Apgar, Califon, N. J. 4 27 1mo

BUILDERS, ATTENTION — For sale, seasoned chestnut porch columns, all sizes, clothes poles, fence and tie posts. John Herrmann, 411 Somerset street, 'Phone 70-J. 5 5 1m

SOIL FOR SALE—'Phone evenings, 1827-J. 4 29 tf

OLD papers for sale; put up in packages of 100 copies for 10c. Apply at this office.

MONEY TO LOAN.

MONEY TO LOAN on bond and mortgage. Mulford, opposite depot. 12 28 tf

TITLES abstracted for purchasers of real estate and bond and mortgage loans. Chas. J. McNabb, 209 North avenue. 2 18 tf

MONEY to loan on first mortgage. Lewis A. Clement, lawyer, Babcock building. 5 22 6

MONEY to loan on first bond and mortgage, in sums ranging from $1,000 to $5,000. J. V. E. Vanderhoef, care of Woodhull & Martin Co. 2 17 tf

I AM loaning money and want some good mortgages. D. Foster Updike. 5 17 tf

MONEY TO LOAN on bond and mortgage. Charles L. Moffett, attorney, Woodhull & Martin building. 6 9 tf

MONEY to loan on bond and mortgage. J. T. Vail. 6 9 tf

MORTGAGES placed on good security. Francis J. Blatz, First National Bank Building. 8 21 tf

$25,000 TO LOAN at 5 per cent. in sums to suit, on good mortgages. Elston M. French, 171 North avenue. 9 19 tf

EMPLOYMENT AGENCY.

MURRAY'S Employment Registry, 226 E. Front street. Reliable help, moderate fees; temporary help at short notice. Near Y. W. C. A. Phone 666. 9 20 tf

EMPLOYMENT Agency, Mrs. Keller, 22 Somerset place, the oldest and most reliable (all nationalities). Phone 1724. 7 1 tf

FOR EXCHANGE.

HOUSE and lot, central location, rented; will sell or exchange for free and clear lots. Address Owner, M. C., care Press. 2 1 tf

LONDON'S HISTORIC TOWER.

And the Egg From Which Was Hatched the Great Charter.

Richard Davey in "The Tower of London" connects the historic edifice with the wresting of the great charter from King John.

King John, it would seem, though legally married to Isabella of Angouleme, fell desperately in love in 1214 with "Matilda" or "Maud," "the Fair," the beautiful daughter of Robert, Lord Fitzwalter. This lady, remaining deaf to his entreaties, was treacherously abducted from her father's seat at Dunmow by the king's order and shut up in the round turret of the White tower. On this Fitzwalter made a vain attempt to rouse the people to revolt, but was forced to fly to France with his wife and remaining children. Maud once safe in the tower, King John renewed his suit, but only succeeded in driving her to utter silence, which so infuriated him that he sent her a poisoned egg for her breakfast, and she died early in 1215. A year later her remains were translated to the family vault at Dunmow.

When the news of this crafty murder came to the ears of Fitzwalter he forthwith returned to England and discovered to his joy that the barons were on the point of declaring war against John. He at once placed himself at their head, hoping, it is said, to combine his personal revenge with his duty as an English peer and is indeed supposed to have forced the king to sign the great charter for the express purpose of humiliating his daughter's murderer. Thus from an egg was hatched the great charter. Whether the story be true or false, it is a certified historical fact that the barons held the tower in pledge till John consented to accept the charter and affixed his reluctant signature to the deed.

About a year later, when the war with the barons was at its height and John once more a power, the tower again fell into his hands, and, though the barons laid siege to it, they were repulsed by the king's men. To complete its strange vicissitudes during this strenuous reign the tower became on Nov. 1, 1215, the temporary court of King Louis of France, whom the rebellious barons had summoned to assist in the adjustment of their grievances. Appearing before the gates with a large body of men, he so completely awed the officials that they handed over the keys without striking a blow for their rightful monarch.

FREAKS OF A RIVER.

A Stream So Crooked That It Double Crosses Itself.

There is a stream in Massachusetts called the North river. It starts in a pond near Hanson and runs to the sea at Scituate. It is ten miles by air line from Hanson to Scituate, and the river is forty miles long.

This river is probably the most remarkable body of water, barring the Dead sea, on this footstool and has stood more abuse and bad language than the Chicago river. When the tide is coming in the river runs upstream, and not only that, but the upper part of it, which is fresh water, also runs up, and the spectacle of a fresh water river beating it uphill is alone enough to call attention to itself. But there is much more to it than that.

The North river is noted for being the scene of the last Indian raid on the coast settlements. It is notable for having given birth to the ship Columbia, whose captain discovered and named the Columbia river, and was the first American vessel to circumnavigate the world. It is notorious for having suddenly changed its mind on its course on the night of Nov. 27, 1898, when it moved its mouth three miles to the northward, presented the town of Marshfield with a deep harbor, killed three men and converted about 200,000 acres of prime meadow land into a salt marsh.

But the chief thing about this river is its crookedness. This river is so crooked that it double crosses itself. If you don't believe it go and see. There is one place in Hanover where by making three loops the river moves toward the sea for a distance of almost fifty feet and meanders about for fifteen miles in doing it.—Boston Traveler.

The Open Fire.

The open fire is a primitive, elemental thing. It cheers with more than mere heat; it is a bit of the red heart of nature laid bare; it is a dragon of the prince docile and friendly there in the corner. What pictures, what activity, how social, how it keeps up the talk! You are not permitted to forget it for a moment. How it responds when you nudge it! How it rejoices when you feed it! Why, an open fire in your room is a whole literature. It supplements your library as nothing else in the room does or can.—John Burroughs in Country Life in America.

Out or In.

"What's that noise?" asked the visitor in the apartment house.

"Probably some one in the dentist's apartments on the floor below getting a tooth out."

"But this seemed to come from the floor above."

"Ah, then it's probably the Popleys' baby getting a tooth in!"—Catholic Standard and Times.

Dolly and Doris.

Nurse—Come, Doris. It is time for you and dolly to go to bed.

Doris—What's the use? Dolly's so tired she can't sleep, and I've got a touch of insomnia.—London Punch.

The best of us lack more'n wings to be angels.—Thomas B. Aldrich.

GREAT CLEARING SALE

1/2 off

This means ½ off the wholesale price. Do you realize what that means.

Paul Burkhardt Company

Wholesale Milliners

160-162 E. Front St., PLAINFIELD

77 AND 79 MARKET STREET NEWARK

E. A. KIRCH & CO.

WHAT WE SAY IS SO

77 AND 79 MARKET STREET NEWARK

SPECIAL! Ice Cream Freezer

Regular Price $1.00

49c

It's the biggest thing that was ever offered by any one.

A child 5 years old can freeze 2 quarts of cream in 5 minutes.

If you want to be waited on promptly

BRING CORRECT CHANGE

No 'Phone or Mail Orders

People who go out to buy Furniture or Rugs are in the habit of wandering perplexedly from store to store, but their policy often fails at the critical moment. They buy for cheapness, irrespective of quality or durability.

That is not to say that low prices and durability are conflicting terms. We ourselves prove the contrary, largely because of

Our Determined Way to Sell It a Little Lower in Price. We Have Always Done It---It's Our Way

Brass Bed Like Cut

2-inch posts, 2-inch cross rods, seven 1-in. filling rods. Best lacquer. Regular price $21, special

12.98

Lawn Settees

42 inches long. Made of hardwood; finished in red, green, or varnished on wood. Four slats in back. Reg. price $1.25,

69c

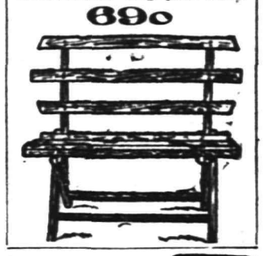

White Enameled Crib

Like cut, heavy continuous posts, brass ornaments, closely spaced filling rods; the sides are very high, made to slide, very substantially made, reg. price $9..

5.50

YOUR PURCHASES MAY BE CHARGED.

3-Piece Parlor Suit

Like Cut.

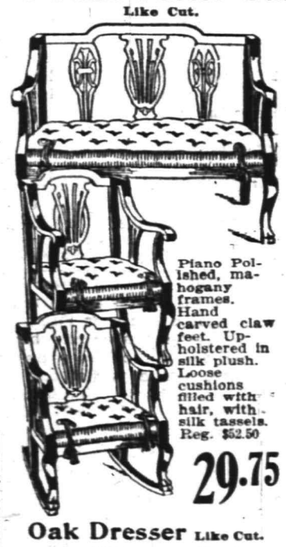

Piano Polished, mahogany frames. Hand carved claw feet. Upholstered in silk plush. Loose cushions filled with hair, with silk tassels. Reg. $52.50

29.75

Genuine Leather Dining Chairs

Like cut. Full box frames; beautifully polished oak. Set of six chairs, including one arm chair.

Set of Six Chairs, Very Special

31.50

Side-board (Like Cut)

Heavy polished golden oak, beautifully carved, best construction, regular price $18, sale price

11.98

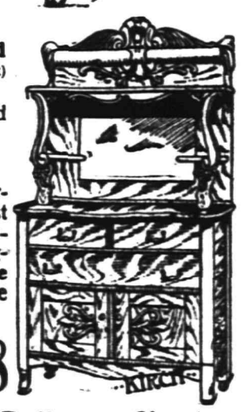

Oak Dresser Like Cut.

Genuine oak, nicely polished, well constructed; French plate mirror; reg. price $13.50, sale price.

8.75

Go-Cart

One motion Collapsible Go-Cart; large rubber tires; regular price $8.

4.95

Dining Table

Like Cut.

This Dining Table has very heavy carved claw feet, beautifully flecked oak top, handsomely polished; 10-inch pedestal; regular price $23.50, special.....

14.98

Pullman Sleepers

Like Cut.

Full size carriages; fine reed; upholstered in coach cloth or corduroy; regular price $17.98.

11.98

CARPETS

ALL-WOOL INGRAIN—Regular price 75c 55c
TAPESTRY BRUSSELS—Regular price $1.00 ..... 79c
VELVET—Pure wool—Regular price $1.35 ..... 98c
AXMINSTER—Regular price $1.35 ..... 98c
SAVONIERRE—Regular price $1.50 ..... 1.95

RUGS

8.3x10.6 AXMINSTER—Regular price $21.00 ..... 14.35
9x12 AXMINSTER—Regular price $25.00 ..... 15.98
8.3x10.6 BODY BRUSSELS—Regular price $26.00 ..... 18.98
9x12 BODY BRUSSELS—Regular price $29.50 ..... 21.50
9x12 ROYAL WILTON—Regular price $39.98 ..... 28.49
9x12 FRENCH WILTON—Regular price $55.00 ..... 41.98

TRY A PRESS WANT AD.

HAHNE & CO.

•IMPORTERS• NEWARK'S STORE BEAUTIFUL BROAD, NEW AND HALSEY STREETS •RETAILERS•

THE MOST INDUSTRIOUS STORE IN NEWARK—THE CITY OF INDUSTRY.

What Woman Could Sit on a Bench in Military Park, and Seeing the Dresses Displayed in Our Windows, Could Resist the Temptation to Come in and Buy One or More, Especially These.

Rich Gowns Less than Half

Fashion makers have not evolved handsomer styles in Spring and Summer Gowns and Serge Suits than the lot we will present for your edification and profit tomorrow.

We bought these dresses advantageously—found a maker with a big lot that he was glad to dispose of if he could get his money quickly.

There are **Dresses of Pongee, Foulard, Novelty Chiffon, Eolienne, Messaline, Rajah and Cloth of Gold,** and there are **Natty Little Suits of Serge** in solid colors, stripes and checks which are particularly nice for wear at the shore.

There are dresses included suitable for wear afternoons and evenings, reception and party dresses, and dresses for almost any service that may be required of them, and they are all splendidly made in styles that are strictly up-to-the-minute in colorings most exclusive indeed, and there are sizes for all who come from young girls to matronly women.

And despite their worth and beauty we are going to offer them Saturday as follows:

Dresses worth to $19.50 at $7.95.
Dresses worth to $23.00 at $9.95.
Dresses worth to $28.00 at $11.95.
Dresses worth to $35.00 at $14.95.

Selling Begins at 9; No Mail, 'Phone or C. O. D. Orders.

TAILORED SUITS.

Fine Tailored Suits of French Serge and Novelty Weaves; medium short coats; notched collars, with white cord vestee; handsomely lined, skirts panel gored; strictly tailored; may be had in black, navy and gray; sizes for small, medium and large women; suits that we value at $19.98; specialized at $11.49

Handsomelly Tailored Mohair or Serge Suits, plain or hairline stripe effects; short coats with notched, shawl or sailor collars; strictly tailored or braid trimmed; gored skirts; panel back and front; black, navy and other shades; good $35 suits at $25.75

Tailored Linen Suits, strictly tailored, with or without sailor collars; Remi or Irish effects, from ..... $5.98 to $14.98

WHITE DRESSES.

Of Sheerest Lingerie, Batiste and Allover Embroidery, with beautiful lace yokes; and some of embroidery with dainty collars, many of them charmingly trimmed with laces and fine embroidery inserts; in sizes for misses, small women and extra large women—dresses that ought to be priced $10 to $15; to be offered tomorrow at **$7.98** and **$5.98.**

Wash Skirts of White and Natural Linen, Rep and Linene—A full range of sizes; special priced **$1.49 to $3.98.**

THESE FOR GILS.

Washable Dresses for Girls of 6 to 14 years, of Ginghams, Chambray, Percale and Linene in light and dark colorings; may be had in stripes, plaids and solid colors; long or kimono sleeves; full kilted skirts; value $1.98 to $2.98; special priced **98c and $1.98.**

Smart Dresses of Lingerie, Allover Embroidery, Linen, Marquisette and **Batiste;** handsomely trimmed with laces, embroidery and combinations; others bordered in pretty dotted effects; high or low neck; lace or Baby Irish yokes; all wanted shades, also white; sizes for misses and juniors. Dresses that should be $5.98, priced $3.98
Dresses that should be $10, priced $5.98

Linene Middy Blouses; with navy or white collars; cuffs trimmed to match; all sizes; very special 98c

Washable Dress Skirts for Misses and Juniors, linen and repp; white and natural; panel front and back; very special $1.98

White Dresses for graduation, commencements and confirmation wear, of finest lingerie, allover embroidery, lawn, net and marquisette; lace and ribbon trimmed or embroidery trimmings; in sizes for children, misses and juniors; **$1.49** up to **$16.98.**

Fine Tailored Suits of French Serge and mixtures; strictly tailored; short coats; with shawl or notched collars; panel gored skirts; special priced $16.95

1,000 Boys' Sample Wash Suits

$1.25 to $6 Kinds at 59c to $2.98.

We take over annually all the **sample Washable Suits** from two of the leading makers and we get them at a price that enables us to save our patrons a lot of money. As you might imagine, the suits used for samples are as particularly made, if not more so, than any that come from the factory, so that you will find these without fault.

There is a great collection of styles to choose from, including **Russian** and **Sailor,** made of **Duck, Rep, Galatea, Chambray, Madras, Butcher's Linen,** etc., in tan, cadet, light blue, champagne, navy blue, olive green and white; sizes for boys of 2½ to 10 years.

These are the most advanced summer styles—snappy and pretty, just such as the boys will delight to wear and the mothers in buying, especially at the wonderfully low prices that we name for this disposal.

These suits ordinarily would sell at from $1.25 to $6, but this is how we are going to sell them:

$1.25 Suits for 59c.
$1.75 Suits for 98c.
$2 and $2.50 Suits for $1.29.
$2.98 and $3.50 Suits for $1.79.
$3.98 and $4.50 Suits for $2.59.
$5 and $6 Suits for $2.98.

Popular Fiction

45c

The Best Works of the Best Authors

In Beautiful Full Size Volumes.

Naturally you think of a University as an institution of learning and as naturally we want you to think of this store as the logical place to come for book values.

We have on display this week an exceptionally large assortment of the successful books of fiction—books that have proven popular and formerly sold at $1.08. Some of them, we are sure, you have wanted to read. Here are a few of the many.

FOR VACATION READING—WHY NOT?

Kathrine, Open House, Lady Without Jewels, Man Without a Shadow, Delilah of the Snows, Martin Eder, The Chrysalis, The Splendid Idle Forties, Sir George Tressady, The Way of the Gods, Potash and Perlmutter, Ddakespeare, Kingdom of Slender Swords, Story of Martin Coe, Lewis Rand, Fortune Hunter, Tattle Tales of Cupid, Pioneer, Black Wolf's Breed, The Legionaries, The Grafters, My Lady Peggy Goes to Town, Gentleman of Quality, Hope Loring, Story of My Life, Sky Pilot, Arizona Nights, At the Foot of the Rainbow, Barriers Burned Away, The Bishop's Emeralds, Breakers Ahead, The Circular Staircase, Colonel Carter of Cartersville, Cowardice Court, The Crossing, Daughter of Anderson row, The Day's Work, Diana of Dobson's, Fair Margaret, Freckles, The Golden Greyhound, Jewel: A Chapter in Her Life, Jewel's Story Book, The Lady of the Blue Motor, Lavender and Old Lace.

MORE OF THOSE SEMI-MADE

Embroidered Robes

Embroidered Robes—Voile, Lawn and Batiste, skirts trimmed with bands of embroidery and flouncings; also in lace combinations—new and choice effects, this season's designings:

Values $7.50, $10, $15 and $25.
Special at $5, $6.98, $10 and $15.

Embroidered Flouncings on Batiste; open lace designs:
Value $1.98 at **$1.25** per yard.
Value $2.98 at **$1.98** per yard.

LACES—HALF REGULAR.

Washable Laces—Valenciennes, Torchons, Maltese and Imitation Cluny Edgings and Insertings, at half former prices—

3c, 5c AND 7c THE YARD.

Her Majesty

$3 SHOES AND OXFORDS.

Practically everybody agrees that Her Majesty are the handsomest and best shoes that have yet been produced to sell at **$3.**

We've managed to have produced for us **"Her Majesty" Shoes and Oxfords** in more than 50 styles of a character and quality that simply cannot be surpassed at the price, **$3.**

We'd like you to try **"Her Majesty"** this season

We want you to see the **Pumps,** the **2 and 3 Eyelet Oxford Ties, Button, Lace and Blucher Cut Boots,** of tan, Russia calf, black suede, patent leather and gunmetal.

They are here in all wanted sizes and widths—we can fit any one perfectly at the low price of **$3.**

Hahne & Co. Broad, New & Halsey Sts., **Newark, N. J.**

A BRILLIANT FOP.

The Youthful Disraeli, Elegant and Eloquent.

AN INTELLECTUAL EXQUISITE.

His Airs and Graces, His Frills and Laces and His Dazzling Oratory In His Early Political Battles—A Pen Picture of His Remarkable Face.

Benjamin Disraeli's career in practical politics began with a series of reverses that might have discouraged a less persistent fighter. Five times the youthful novelist and versatile budding statesman attempted to break into parliament before he succeeded in winning an election, going down to defeat three times at Wycombe and once at Taunton.

In William Flayvelle Monypenny's "Life of Benjamin Disraeli" the author declares that tales are still told in Wycombe of Disraeli's famous first speech from the portico of the Red Lion:

"The youthful orator was now at the height of his dandyism, and his 'curls and ruffles' played no small part in the election. Standing on the top of the porch beside the figure of the lion, with his pale face set off by masses of jet black hair and his person plenteously adorned with lace and cambric, he must have seemed to the spectators better fitted for his role of fashionable novelist than for that of strenuous politician. Great, then, was their surprise when this 'popinjay,' as a hostile newspaper called him, began to pour forth a torrent of eloquence with tremendous energy of action and in a voice that carried far along the High street. He had an instinct for the dramatic effects which hold the attention of the mob. 'When the poll is declared I shall be there,' he exclaimed, according to a Wycombe tradition, pointing to the head of the lion, 'and my opponent will be there,' pointing to the tail. By the admission even of the opposite party the speech was a complete success, and his popularity with the crowd was thenceforth assured."

As to the young orator's appearance at Taunton, Mr. Monypenny gathers these comments of an eyewitness from an almost forgotten book of that time:

"Never in my life had I been so struck by a face as I was by that of Disraeli. It was lividly pale, and from beneath two finely arched eyebrows blazed out a pair of intensely black eyes. I never have seen such orbs in mortal sockets either before or since. His physiognomy was strictly Jewish. Over a broad, high forehead were ringlets of coal black, glossy hair, which, combed away from his right temple, fell in luxuriant clusters or bunches over his left cheek and ear, which it entirely concealed from view.

"There was a sort of half smile, half sneer playing about his beautifully formed mouth, the upper lip of which was curved as we see it in the portraits of Byron. He was very showily attired in a dark bottle green frock coat, a waistcoat of the most extravagant pattern, the front of which was almost covered with glittering chains, and in fancy pattern pantaloons. He wore a plain black stock, but no collar was visible. Altogether he was the most intellectual looking exquisite I had ever seen.

"He commenced in a lisping, lackadaisical tone of voice. He minced his phrases in apparently the most affected manner and while he was speaking placed his hands in all imaginable positions, not because he felt awkward and did not know, like a booby in a drawing room, where to put them, but apparently for the purpose of exhibiting to the best advantage the glittering rings which decked his white and taper fingers. Now he would place his thumbs in the armholes of his waistcoat and spread out his fingers on its flashing surface; then one set of digits would be released and he would lean affectedly on the table, supporting himself with his right hand; anon he would push aside the curls from his forehead.

"But as he proceeded all traces of dandyism and affectation were lost. With a rapidity of utterance perfectly astonishing he referred to past events and indulged in anticipations of the future. The Whigs were, of course, the objects of his unsparing satire, and his eloquent denunciations of them were applauded to the echo. In all he said he proved himself to be the finished orator. Every period was rounded with the utmost elegance, and in his most daring flights, when one trembled lest he should fall from the giddy height to which he had attained, he so gracefully descended that every hearer was wrapped in admiring surprise. His voice, at first so finical, gradually became full, musical and sonorous and with every varying sentiment was beautifully modulated. His arms no longer appeared to be exhibited for show, but he exemplified the eloquence of the hand. The dandy was transformed into the man of mind, the Mantalini looking personage into a practiced orator and finished elocutionist."

Her Declaration.

"Have you anything to declare?" asked the customs inspector.

"Yes," replied the lady who was returning from Europe. "I unhesitatingly declare that it is an outrage the way this government permits things to be mussed up in one's trunk."—Chicago Record-Herald.

Let those who complain of having to work undertake to do nothing. If this does not convert them nothing will.

YOU ARE INVITED TO ATTEND THE FORMAL OPENING OF

Plainfield Park

This magnificent tract of land, so close to transportation facilities, the most picturesque spot in your city, is an ideal location for a restricted residential development.

We are bringing to bear on Plainfield Park a concentration of brains, capital and energy that will make it one of the finest residential settlements in Plainfield.

Laid out in large plots with winding drives and circles and parks, the property is being improved with macadam streets, cement walks, curbs, sewerage pipes, shade trees, and every modern convenience that helps to make life comfortable.

Contracts have been awarded for the construction of thirty-five handsome houses, costing from $6,000 to $15,000 each. Five of these, now under construction, will be sold Saturday afternoon AT ACTUAL COST. YOU CAN BUY ONE WITH THE MONEY YOU ARE NOW PAYING FOR RENT.

With the building up of Plainfield Park as a high grade, restricted community, the purchase of plots at the low opening prices and on liberal terms, will be THE BEST INVESTMENT YOU HAVE EVER MADE.

Call, 'phone or write for maps, prices, and forty page booklet on Plainfield, beautifully illustrated in colors.

But come out Saturday and see Plainfield Park for yourself. Take the main line trolley west, get off at Clinton Avenue, walk two short blocks toward the mountain and you will be on the property.

THIS SATURDAY, MAY 27, IS THE DAY, THREE O'CLOCK, THE TIME. COME!

PLAINFIELD PARK ASSOCIATES

207 NORTH AVE., PLAINFIELD — J. F. Smith, Local Agent
'Phone 49 Plainfield

1123 BROADWAY, NEW YORK — P. S. Brower, Sales Manager
'Phone 2056 Madison

Marshall & Ball

The Highest Type of Ready-to-Wear

807-813 Broad St., Newark

Sale of $20 Summer Suits at

$14.75

Blue and Gray for Memorial Day

This sale of Summer Suits ought to result in some unusual selling. It represents a goodly saving and comes just in time for Decoration Day.

These are garments that have been selling regularly at $20. The most of them are handsome gray mixed effects, but there are also some Blue Serges in the lot. Some full lined, some half lined. Every suit GUARANTEED ALL WOOL WORSTED, and the Blue Serges are guaranteed indigo dyed and sun-proof.

There is nothing more satisfactory than gray for summer wear. But whether you choose a Blue or a Gray, you will have a garment that will bear witness to M. & B. superior tailoring skill as long as you wear it. The built-in features of all M. & B. garments assure permanent shapeliness.

Men's $5 and $6 Oxfords at $3.65

This is a real treat in footwear that men are taking advantage of for Decoration Day. About 1500 pairs of the finer grade Oxfords. Regular $5 and $6 qualities, in ALL SIZES and WIDTHS. An unusual choice of Tan Russia Calf in the lot, also patent colt and gunmetal.

"The Great Secret of Success

in Life," said Disraeli, "is to be ready when your opportunity comes."

Many a man has been compelled to let business opportunities go by—opportunities which might have established him in a profitable business, merely from the lack of a little ready cash at the right time.

The man who saves his money NOW is the man who will be READY when OPPORTUNITY comes.

Fidelity Trust Co.

NEWARK, N. J.,

has thousands of depositors in its Savings Department, who are doing this very thing—preparing themselves for the future opportunities.

Open your account NOW. $2 or over will do it.

BAMBERGER'S
"THE ALWAYS BUSY STORE"
MARKET & HALSEY STS.

Sale Trunks and Bags

Cowhide Suit Cases—Finely finished, cloth lined, shirt pocket, ring handle and sole leather corners; 24-in., regularly $5, special .....

Sole Leather Suit Cases—Brown and russet steel riveted frames, linen lined, shirt fold, ring handle sewed and riveted, 24-inch, regular $5.98; special.....

Reed Suit Cases—Best reed covering and basswood frames, ringed leather handle riveted to case, sole leather corners, strap and catches.
24-inch, regular $3.49, special..... $2.95
26-inch, regular $3.98, special..... $3.45

Matting Suit Cases—Strong wood frames, matting covers, karatol binding, ring handle, cloth lined, fancy shirred pocket.
22 and 24-inch, regular $2.25 and $2.50, at..... $1.95
26-inch, regular $2.75, special $2.19

Canvas Covered Trunks—Box made of selected lumber, covered with heavy duck, fiber bound; two centre bands, brass trimmings, sheet iron bottom, strong lock.

Size	28	30	32	34	36	38	40
Regular	$5.75	$6.25	$6.75	$7.25	$7.75	$8.25	$8.75
Special	$4.50	$5.00	$5.50	$6.00	$6.50	$7.00	$7.50

Dress Trunks—Extra quality canvas covered cloth lined throughout, stitched leather handle, edges protected by steel angle top and bottom.

Size	32	34	36	38	40
Regular	$8.00	$8.50	$9.00	$9.50	$10.00
Special	$6.95	$7.45	$7.95	$8.45	$8.95

English Oxford Bags—Extra fine selected stock, brown or russet, black sewed in frames, full leather lined.

Size	14	15	16	17	18
Regular	$7.00	$7.50	$7.98	$8.48	$8.98
Special	$5.75	$6.25	$6.75	$7.25	$7.75

Karatol Suit Cases—Waterproof karatol cloth, steel frame and sole leather corners; two straps, cloth lined, fitted with shirt pocket, 24-inch, regular $2.49, special..... $1.95

Karatol Suit Cases—Strong steel frames, with brass lock, straps and catches, loop handle, leather corners, shirt fold, 24-inch, regularly $1.75; special..... $1.29

Matting Suit Cases—Strong, light frames, round molded handle, brass lock and catches, shirred pocket in cover.
24-inch, regular $1.75, special..... $1.29
26-inch, regular $1.98, special..... $1.59

L. BAMBERGER & CO.

NEWARK, N.J.

Housecleaning Time Is Here

USE UDELL'S GENUINE

DEATH-TO-DUST

A chloride sweeping powder of peculiar excellence. Brightens and dry cleans carpets, rugs and all kinds of floor surface while sweeping. ABSOLUTELY PREVENTS DUST.

To prove to you its great merits, we will sell one thousand packages, sold reg. at 25c, Friday and Saturday ONLY, each 19c

Trial package 10c

DEMONSTRATION
NOW GOING ON AT THE

Plainfield City Market Grocery

25 2

GAVE US OUR NAME.

Little French Town to Celebrate Great Event.

At Saint-Die In 1507 Was Published the Book In Which the Name America Appeared For the First Time.

Paris.—The little town of Saint-Die, in the Vosges department, is preparing to celebrate the fact that in a book printed there the name America was first given to the western world. M. Pichon, minister of foreign affairs, is to preside at the celebration and to represent the government.

In the fifteenth century there existed at Saint-Die a college of learned canons who formed the Gymnase Vosgien, which became famous and attracted many scholars to the town. About 1507, or some thirty-five years after the death of Gutenberg, this society determined to set up a printing machine, the first or possibly the second installed in the province of Lorraine. Two learned strangers who had recently arrived in the country encouraged the canons in their undertaking, furnishing some of the money needed and supervising the work. These strangers were Martin Waldseemuller of Fribourg-en-Brisgau, a noted geographer, and Mathias Ringmann, born at Val-d'Orbey, a schoolmaster from Strassburg, aged twenty-five.

The printing shop was established in a house on the Place Pierre-Hardie, now called the Place Jules-Ferry. The Duke of Lorraine, Rene II., looked with favor on the undertaking, and, having received from Italy a description in French entitled "Quatre Navigations d'Americ Vespuce," he passed it over to Canon Jean Basin de Sandancourt, whose ancient house may still be seen in Saint-Die, for translation into Latin.

At this time Waldseemuller and Ringmann were at work on a reproduction of Ptolemy's treatise on geography, to which they were adding a preface entitled "Cosmographiae Introductio." They determined to incorporate the story of Amerigo Vespucci's voyages into this work, and Ringmann, who was acting as editor, wrote an introduction beginning:

"There is a fourth quarter of the world which Amerigo Vespucci has

House of Canon Jean Basin de Sandancourt.

discovered and which for this reason we can call 'America,' or the land of Americo."

Farther on he wrote:

"We do not see why the name of the man of genius, Amerigo, who has discovered them, should not be given to these lands, as Europe and Asia have adopted the names of women."

The work appeared on April 25, 1507, under the title "Cosmographiae Introductio." It went through three editions, and copies nowadays bring high prices, over $600. Something like a dozen are known to exist, but the library of Saint-Die, though rich in rare black letters, does not possess a copy.

The town of Saint-Die has often been recognized as the godmother of America. In July, 1875, Henri Bardy, president of the Vosgian Philomathic society, was invited to the international congress of Americanists as the representative of the little town. In 1891 Frank Mason, now consul general at Paris, published a work on "The Baptismal Font of America," and in 1892 a special hall was reserved at the Chicago universal exhibition for Saint-Die, where with many views of the town a copy of the celebrated work was shown, open at page 30, where the name "America" first made its appearance.

Condemned Man Refused Liberty.

Springfield, Mo.—With the prison door open to liberty, Eugene Tucker, sentenced to hang March 26, refused three times to leave the Greene county jail, where two prisoners overpowered Deputy Sheriff H. B. Ingler. Tucker told the two prisoners who had possession of the jail he did not care to leave that way.

The two prisoners, W. R. White and Charles Farris, overpowered the deputy, took his revolver and keys and locked him in the corridor with other prisoners. Then they offered Tucker his freedom and left.

Police captured them in less than an hour after a running battle in which a score of shots were exchanged.

Paupers Inherit $1,000,000.

Leicester, England.—Two men living at Blaby, near here, and drawing an old age pension of 5 shillings weekly on account of poverty, have inherited $1,000,000 from a brother, Henry Bowns, who died at Salt Lake City, Utah, according to information said to have been contained in a letter from the testator's son.

"The Bank That Pays 4%"

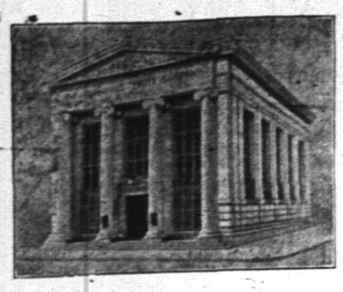

Capital and Surplus $316,000.

WHAT ARE YOU DOING

with the interest on your investments? If coupons, rents, interest on mortgages and all other surplus funds aside from your regular income were deposited regularly in our Special Department, where they would draw 4% interest, you would soon accumulate a substantial sum which, unlike other investments, would be available for your needs at a moment's notice.

THE PLAINFIELD TRUST COMPANY

SATURDAY, MAY 27

CUT PRICES THAT ARE GENUINE IN PORK, BEEF AND POULTRY AT

Roth & Co.'s

An Excellent Opportunity for IMMENSE SAVINGS

Loins of Jersey Pork, lb . . .
Pork Chops from Jersey Loins, lb — **13½c**

U. S. Inspected Boneless Bacon, by strip or half Strip, lb — **14½c**

Small Smoked Cal. Hams, very choice, lb — **10c**

Leaf Lard, lb — **10½c**

Legs of Genuine Lamb, lb . . . — **17c**

Forequarters of Genuine Lamb, lb . . — **11½c**

Big Poultry Sale
Fancy Broilers, Frying Chickens, Small Roasting Chickens, at a very SPECIAL PRICE, **18c lb**

Fancy Capons and Large Roasting Chickens, lb . — **25c**

Reg. Skinned Smoked Hams, half or whole, lb — **14½c**

Sugar Cured Corned Beef, Rump, by whole, lb . — **14½c**

Plate, Brisket, Navel, lb . . — **7c**

Fancy Salt Pork, lb . — **12½c**

BEST CUT FROM NATIVE BEEF

Chuck Steak from Best Native Beef, lb . . .
Chuck Roast, Pot Roast, lb . . . . .
Oven Roast, Boneless Roast, lb . . . . . — **12½c**

CLOSED ALL DAY DECORATION DAY

EXCURSION

DECORATION DAY OUTINGS
via New Jersey Central

MAUCH CHUNK
GLEN ONOKO AND THE SWITCHBACK
Round Trip Tickets **$1.50** Special train leaves Plainfield 9:18 a. m.

LAKE HOPATCONG
Special train leaves Plainfield 9:50 a. m. **$1.00** Round Trip Tickets

SUNDAY, MAY 28
And Every Sunday and Holiday
LAKE HOPATCONG
Special Excursion
Round Trip Tickets **$1.00** Special train leaves Plainfield 9:50 a. m
5 24 2 wf

The Central Railroad Co. of New Jersey
WILL SELL AT
PUBLIC AUCTION
AT ITS FREIGHT STATION
ELIZABETH, N.J.
WEDNESDAY, MAY 31
FROM 10 A. M. TO 4 P. M.
UNCLAIMED AND REFUSED PROPERTY

100 Trunks, 160 Dress Suit Cases, 171 Telescopes, 219 Satchels, 51 Boxes, 170 Bundles, 21 Bicycles, 7 Baby Carriages, 3750 Umbrellas, 36 Miscellaneous Articles, Lot of Theatrical Scenery

IRA E. WHYTE, General Baggage Agent.
5 26 3

Announcement!
ALBERTO BUCCINI
347 Fifth Ave., New York City

Respectfully announces that he is now ready to offer to the Plainfield public his new artistic ideas and the execution of work for the interior decorations of residences. He has just completed the decorations of Mr. R. A. Meeker's residence, at Belvidere avenue, Plainfield, to the full satisfaction of the owner. Mr. Buccini had also decorated many high class residences in New York City and New Jersey and is ready to submit references and credentials on request. Any resident contemplating to make his home more beautiful will do well to communicate or call at Buccini's Studios to inspect the kind of work that he produces. He would appreciate the privilege of estimating on any work that may be desired.

T. A. MOORE
UNDERTAKER
Office and Residence,
614 E. 6th St., 'Phone 741-R.

—Use Press Want Ads.

GREAT ALTERATION SALE!

Bargains in Every Dept.

I must make room for the carpenters, masons and painters at once, therefore, must sacrifice some of the goods at very low prices. Amongst the bargains at this sale, you will find a very large selection of the most seasonable goods for the present use. Would advise my customers and friends to take the opportunity of this great alteration sale. When alterations are completed, we will have the largest and finest clothing and cloak house in this part of the State. My entire business will be conducted on one floor, where it will enable me to give personal attention to all my customers and friends.

Remember This Sale is for 10 DAYS ONLY

The People's Store

129 E. Front St. H. Adelberg, Prop.

SPECIAL

FOR TOMORROW and MONDAY

Women's and Misses' Dresses $1.50

Most beautiful Summer Dresses at the lowest prices ever quoted for such values. Made of fine lawns in dainty patterns and cool Dutch neck models; neatly trimmed with contrasting colors; regular $5.00 values at $1.50

We also offer about 50 regular $4.98 waists, consisting of chiffons, silks and messalines, special at $1.98

THE PARIS

214 WEST FRONT STREET

J. A. Fass, Prop.

AN EXTRAORDINARY HOLIDAY SELLING EVENT

Every man can look his best on Decoration Day if he buys his clothes here.

Every woman should be sure and visit our store if she intends to buy a new dress or suit for the holiday.

Our Credit System enables you to dress yourself or any member of your family in the best clothes and open a **charge account** so that you can pay in small amounts weekly or monthly.

Get Ready for Decoration Day with one of our True Blue Serge Suits.

And they are True Blue in every sense of the word; made of strictly all wool serge, in the very latest fashion and well tailored; guaranteed fast color; in fact, we could continue telling you lots of other good features, but lack of space forbids; at ..... $12.00, $15.00, $18.00 $20.00 and $25.00

For Women we are offering a choice assortment of **Lingerie Dresses** from ..... $4.98 up to $14.98

We call your especial attention to an attractive line of misses' and women's Linen and Pongee Coats; prices range from $7.98 to $19.98.

THE NEW CREDIT STORE
PLAINFIELD CREDIT OUTFITTING CO.
Cor. Front & Somerset Sts., Plainfield, N. J.
OVER VANCAMPS FURNITURE STORE

HAWES STRAW HATS—better than ever—$2.00 & $3.00
PANAMAS $5.00 and $6.00

119 Park Ave. J. R. Blair

$10.98

for pure worsted and all wool cassimere

SUITS FOR MEN

$12.98

regularly selling at $15 and $16.50. All the season's popular styles and colorings; new greys, browns, tans and blues.

For hand tailored suits regularly selling at $18 and $20; plain greys, blues, fancy greys and blues, browns and blacks; custom made suits of similar materials would cost from $25 to $30; positively the best selling values in town.

SUMMER TROUSERS.

200 pair of fine worsted and cassimere pants; values up to $3.50; special $1.98

Over 100 pair of sample trousers, made of imported materials; values up to $8; special $3.98

SPECIAL OFFER IN SUITS TO ORDER

Two-piece Suit, Coat and Trousers, Made to Your Order $15.

Choose from any of our fine worsted and fancy all wool suitings, formerly priced to $22.50.

Style, Fit and Workmanship Guaranteed.

Come in and measure today and we will have suit ready for you for Decoration Day.

THE OUTLET

140 WEST FRONT STREET.

AMUSEMENTS.

PROCTOR'S
VAUDEVILLE THEATRE.
THE BEST REFINED VAUDEVILLE
ENTIRE CHANGE MONDAY AND THURSDAY.
TODAY'S PROGRAM.
Delphina & Delmora, Musical Comedy Artists; "The Last Day at School," Riotious Fun; Hilton & Bannon, "Battle of Too Soon;" Hughes & Logan, Comedy Boxing.

ORGANIZED 1864

THE **FIRST NATIONAL BANK** OF PLAINFIELD.

A COMMERCIAL BANK WITH SAVINGS and SAFE DEPOSIT DEPARTMENTS.

FOUR PER CENT. INTEREST PAID ON SAVINGS ACCOUNTS.

Automobile Owners.

Have you Accident Insurance relieving you of liability, and insurance against fire and theft? We also issue policies against Burglary, Theft and Larceny in residences, stores and other buildings. Strongest companies.

ELSTON M. FRENCH
REAL ESTATE AND INSURANCE
171 NORTH AVE., Plainfield, N. J.
141 BROADWAY, New York City
5 16 1m

PLAINFEILD EXCHANGE FOR WOMAN'S WORK.
502 Watchung Avenue.

Little boys' suits and little girl's dresses made to order; also orders taken for hemming. Initial work a specialty. Tea served from 3 to 5 p. m.

R. ISKRAUT, D.V.M.
VETERINARY SURGEON AND DENTIST
Member of the Royal Vet. College, Hanover, Germany.
HORSES, COWS, DOGS A SPECIALTY
Office: HEDDEN LIVERY,
118 East 4th St., Plainfield, N. J.
DAY AND NIGHT. TELEPHONE 114.

TRY A PRESS WANT AD.

BARTHOLOMAY

"Here's a health to those whom we love:
Here's a health to those who love us.
And a health to those who love those whom we love.
And a health to those who love those who love us!"

If you don't treat your friends to Bartholomay, you don't treat them right.

Bartholomay
ROCHESTER

Beer or Ale

is a treat that you and your friends will appreciate. Delivered promptly to your home by

HENRY HAURAND
68 Somerset Street 'Phone 229

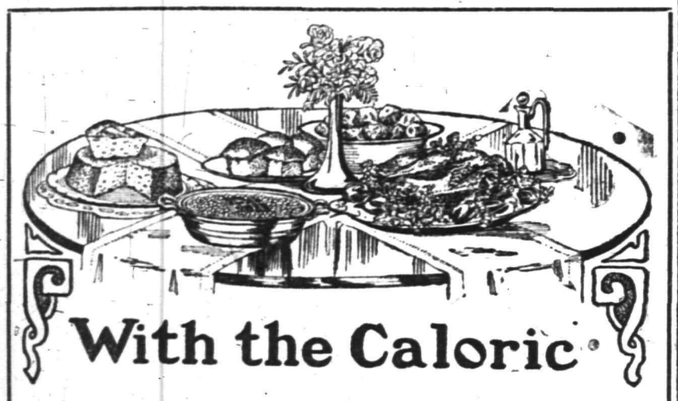

With the Caloric

FREE! Book of Home Menus during week of demonstration of "Caloric" Fireless Cook Stove.

See our Show Windows for Menus. Daily Changes.

COUPON
Fill out and bring this COUPON to our store and get this beautiful book of Home Menus FREE.

Name _____

Address _____

A. M. GRIFFEN CO.,
119-123 E. Front St. 'Phones 6-214

CONTEST

FOR PLAINFIELD PUPILS

The Plainfield Ice & Supply Co. will give a prize of $25 in cash to the pupil of any school, public or private, in Plainfield or North Plainfield, who shall submit the best written advertisement for the Plainfield Ice & Supply Company's business, to occupy a space equal to the space taken by this announcement.

The judges will be the Editors of the Courier-News and Daily Press. The conditions will be as follows:

The advertisement as written should be sent to the office of the Plainfield Ice & Supply Co., with a separate sheet of paper attached, bearing the writer's name, and name of the school he or she attends. Both sheets thus submitted will be numbered by the Company in the order received, and the sheet bearing the name of the contestant will be held by the Plainfield Ice & Supply Co., and the advertisement with the corresponding number will be sent to the judges, so that the judges will have no knowledge of the name of the writer. The advertisement which is decided to be the best will be so marked, and sent to the Plainfield Ice & Supply Company, who will by reference to the sheets in their possession, determine the name of the successful contestant.

The contest will end May 30, all letters received up to midnight of that day being eligible to the competition.

PLAINFIELD ICE AND SUPPLY CO.
222 Madison Ave., Tel. 1040

KOLB'S SATURDAY SPECIALS

Assorted Chocolates, lb	25c
Bon Bons and Chocolates, lb	25c
Glace Nuts and Fruits, lb	25c
Mexican Creams, lb	22c
Walnut Creams, lb	22c
Cocoanut Kisses, lb	19c
Molasses Creams, lb	19c

Our Candies are Absolutely Fresh.
Watch Our Window Display for Specials.

KOLB'S, 112 WEST FRONT ST.

HOTELS.

HOTEL WALDORF
EAST FRONT STREET.
HENRY WINDHAM, Prop.
Gottfried Kruger's Extra Beer on draught. Imported Wines, Liquors and Cigars. Hotel accommodations and private Dining-Rooms.

G. J. WEINMAN
CAFE
213 Park Ave., Tel. 1527

HOTEL KENSINGTON
NORTH AVENUE
UNDER NEW MANAGEMENT
HOUSE THOROUGHFY RENOVATED
SUNDAY DINNER From 12:30 to 2 P.M. 50c

Newark's Diamond Centre

IS YOUR GIFT READY?

Have you selected the gift for the June Bride or Graduate? Better be about it.

A gift, no matter for what occasion, should be one of character and quality. High quality and exclusive designs are Hartdegen features. Modest prices, too.

Jewelry, Watches, Silverware and Art Goods are here in fascinating array.

Our Optical Department is second to none.

"At the Clock Corner."

HARTDEGEN
Broad Street at West Park
NEWARK

If you are dissatisfied with your paper service call on or 'phone

The Hustler

The best service in the city

Morning, Evening & Sunday Papers

'Phone 668-J

William H. Olmsted
331 Watchung Ave.

A SAVING on your purchases of Groceries, Vegetables, Fruits, Tea and Coffee is accomplished through buying of W. W. Dunn, The Park Grocer. The Best Goods at Very Reasonable Prices.

Prompt, Free Deliveries.

W. W. DUNN
THE PARK GROCER
Duer St. and Lincoln Pl.

Notice to Dog Owners

The time limit for issuing dog licenses expires on

SATURDAY, MAY 20, 1911

After which date arrests will be made of those harboring unlicensed dogs.

All dog owners are notified to obtain licenses for their dogs on or before

SATURDAY, MAY 20, 1911

5 16 10 P. S. KIELY, Chief of Police.

SMALLEY BROS.
147 North Avenue.
BUTCHERS

CHOICE MEATS.
GAME IN SEASON.

ROASTING AND BROILING CHICKENS A SPECIALTY.

Orders called for and delivered.
Telephone 88-A.

PLAINFIELD WINDOW CLEANING CO.
H. MERSTRICH, Prop.
Stores, Offices, Private Residences, New Buildings, Cleansed, Scrubbed and Oiled. Office, 145 East Front Street. Tel. 864-J.

Leland Manning
MASON AND BUILDER.
Estimates Furnished.
Jobbing a Specialty.
1120 Myrtle Avenue Tel. 347-J

W. W. WARNOCK'S New Bakery
Cor. North and Park Aves.

HOME-MADE BREAD, ROLLS, BISCUITS, DELICIOUS PIES, FANCY CAKES AND SPECIALTIES.

Telephone 209

JOS. F. BURKE
718 Monroe Ave. Tel. 145-R
Successor to Mrs. John Brown
General Contractor and Grader
Cesspools and Vaults Cleaned
Satisfaction Guaranteed.
Positively the only odorless Excavator in the City.
Estimates cheerfully given.
Leave orders at J. T. Vail's, North avenue., 'Phone 204
Postoffice Box, 718.
For prices address
FRANK BURKE, Manager.
825 W. Third St. Tel. 1306-W

IF there is anything needed to make your automobile trip more enjoyable, say in the line of an electric horn, which by the way is very useful in the country, or any of the other small supplies, give us a call and the probability is we have just what you want.

Plainfield Auto Tire Co.
407 Watchung Ave.

Bicycles and Motorcycles

Jack Horner
33 Somerset St.
3 10 3m fmw

KODAKS
Complete line of Photo Supplies
Printing and Developing
AT DOANE'S
115 Park Ave.

JOHN WIRTH
(Successor to Henry Liefke.)
BAKERY AND CONFECTIONERY
201-203 West Front St. Tel. 728
Orders delivered at short notice.

Hodge's Pharmacy.
Y. M. C. A. Building.
BELLE MEAD SWEETS.
Telephone 62.

A. H. ENANDER
Sanitary Plumbing, Gas Fitting, Steam and Hot Water Heating.
Contractor for Sewer Connections.
125 WATCHUNG AVE.

Hoagland's Express
Careful Furniture Moving
Experienced and Competent Men.
Office 205 Park Av Tel. 833-w
Home Tel. 648-L.

HENRY WIERENGA
Residence 'Phone 517-1
Furniture, Freight, Baggage, Express and Rigger.
PIANO MOVING A SPECIALTY

L. Moraller & Son,
Watchmakers and Jewelers,
Watches, Clocks and Jewelry.
Fine Watch and Clock Repairing a Specialty.
219 Park Ave. Plainfield, N.J.

E. B. Maynard's
Tonsorial Parlors. Electrical Massage for face and hair. First-class work. Children's Hair Cutting a Specialty. Tel. No. 754-R.
141 NORTH AEVNUE.

CHAS. KEIDERLING
FURNITURE PACKER.
Furniture, Trunks, Pictures China, Glass and Bric-a-Bras Packed and Crated for Storage and Shipping. Storage Rooms to Let.
Tel. 559-J 258 E. Front St.

JOHN WINZENRIED'S
Storage Wareshoue
316-318 WEST FRONT ST.
Separate Rooms—Clean and Dry.
Furniture removed with care.
Tel. 640-R Residence 113 Lee place.

KIVANTINOS & JELLING
Successors to Alex. Lusardi.
Foreign and Domestic Fruits, Choice Confectionery, Nuts, Cigars, etc.
211 W. Front St. Tel. 886-W

W. V. SNYDER CO.
BROAD and CEDAR STS
BROAD AND CEDAR STREETS, NEWARK, N. J.
NEW JERSEY'S BEST STORE

ALL THAT'S GOOD IN DRY GOODS AND WEARING APPAREL.

We give S. & H. Green Trading Stamps for which many handsome premiums can be secured. Double stamps before 12 o'clock, single stamps afternoons.

Quick Suburban Deliveries

Out-of-town customers can rejoice in the new innovation set by W. V. Snyder Co. last fall, when they installed a quick automobile delivery service to all suburban districts. This means quite a saving in time for a customer who lives at a distance and is in a hurry for goods, and is an important fact to remember when in Newark on a shopping tour.

Dresses Made to Your Measure, $3.50

This includes Making, trimming and any number of yards of material required—Any size up to 46 bust measure. Orders Taken at Wash Goods Dept., Main Floor, rear

An experienced woman's tailor will take your measure, and we guarantee a perfect fit or your money will be cheerfully refunded. The material is the famous Aberfoyle Zephyr Gingham, a fast color and durable fabric. Six models to choose from. The finished dresses are on view in the wash department, main floor, rear. See them. Remember, this offer includes making, material and trimmings; all for $3.50

Our Trade-Mark Shoes

STAND WITHOUT AN EQUAL AT THE PRICES.

We carry a complete assortment of all the prevailing new styles—a size for every foot. Main Shoe Department, second floor.

Women's Victoria Pumps and Oxfords, in all the desirable styles and materials; special, at, the pair $3.50

Women's Rehan Pumps, also Button and Lace Oxfords, in an exhaustive variety of models $3.00

Women's Snyder Special, the shoes of quality; the pair $4.00

Grover Soft Shoes, Heywood Bunion Shoes, Dr. Reed Cushion Sole Shoes, Laird, Schober Co. Finest Shoes and Pumps.

Mother's Friend and Juvenile Victoria Shoes and Strap Sandals for the young folks; according to size from $1.15 to $3.00

Boys' Academy and Old Hickory Shoes and Oxfords, from a small boys' size 10 to a young man's size 10; according to size $2.19 to $3.19

Gayle Hardware Co.
SELLS RELIABLE

Garden and Flower Seeds, Garden Tools and Wheelbarrows, Poultry Netting and Wire Fencing, Lawn and Garden Fertilizer.

LAIRE'S CELEBRATED LAWN GRASS MIXTURE—LAWN MOWERS SHARPENED.

COUNTESS QUEEN GEM DOCKASH **RANGES**
OUR FAMOUS TRIO

Royal Granite Steel Ware

TEL. 398 FRONT ST. and PARK AVE.

Warm Weather Clothing

Now is the time to change your wearing attire to something cool. We have it in Suits, Straw or Panama Hats, all shapes and styles; Shirts, Ties, Socks, Belts, Underwear, Fancy Vests, and in fact all that goes to make you feel comfortable. Our lines are all filled with the choicest Clothing and the fixings that go with it.
Clothing to measure.

Werner Clothing House,
206 WEST FRONT ST.

WEDDING GIFTS
Tuthill, Libbey & Dorflinger's
CUT GLASS
Pickard Decorated
CHINA

J. W. GAVETT
West Front Street.

USE PRESS WANT ADS

The House of the Whispering Pines

By ANNA KATHARINE GREEN

Copyright, 1910, by Anna Katharine Rohlfs

"Gentlemen of the jury, you have seen the point after point of the prosecution's case demolished before your eyes by testimony which no one has had the temerity to attempt to controvert. What is left? Mr. Fox will tell you—three strong and unassailable facts: The ring found in the murdered woman's casket, the remnants of the telltale bottle discovered in the Cumberland stable and the opportunity for crime given by the acknowledged presence of the defendant on or near the scene of death.

"But are these points so vital as they seem? Let us consider them and see. My client has denied that he dropped anything into his sister's casket, much less the ring missing from that sister's finger. Dare you, then, convict on this point when, according to count, ten other persons were seen to drop flowers into this very place, any one of which might have carried this object with it?

"And the bit of broken bottle found in or near the defendant's own stable! Is he to be convicted on the similarity it offers to the one known to have come from the clubhouse wine vault, while a reasonable doubt remains of his having been the hand which carried it there? No. Where there is a reasonable doubt no high minded jury will convict, and I claim that my client has made it plain that there is such a reasonable doubt.

"My distinguished opponent would have you believe that the defendant did not fly at the moment declared, but that he waited to fulfill the foul deed, which is the only serious matter in dispute in his so nearly destroyed case. I hear as though he were now speaking the attack which he will make upon my client when he comes to review this matter with you. Let me see if I cannot make you hear those words too." And, with a daring smile at his discomfited adversary, Alonzo Moffat launched forth into the following sarcasm:

"Arthur Cumberland, coming up the kitchen stairs, hears voices where he had expected total silence, sees light where he had left total darkness. He has two bottles in his hands or in his large coat pockets. If they are in his hands he sets them down and steals forward to listen. He has recognized the voices. They are those of his two sisters, one of whom had ordered him to hitch up the cutter for her to escape, as he had every reason to believe, the other. Curiosity—or is it some nobler feeling?—causes him to draw nearer and nearer to the room in which they have taken up their stand. He can hear their words now, and what are the words he hears? Words that would thrill the most impervious heart, call for the interference of the most indifferent. But he is made of ice, welded together with steel. He sees (for no place save one from which he can watch and see—namely, the dark dancing hall—would satisfy any man of such gigantic curiosity) Adelaide fall at Carmel's feet in recognition of the great sacrifice she has made for her. But he does not move; he falls at no one's feet; he recognizes no nobility, responds to no higher appeal. Stony and unmoved, he crouches there and watches and watches, still curious or still feeding his hate on the sufferings of the elder, the forbearance of the younger.

"And on what does he look? You have already heard, but consider it. Adelaide, despairing of happiness, decides on death for herself or sister. Both loving one man, one of the two must give way to the other. Carmel has done her part; she must now do hers. She has brought poison; she has brought glasses—three glasses for three persons, but only two are on the scene, and so she fills but two. One has only cordial in it, but the other is, as she believes, deadly. Carmel is to have her choice. But who believes that Adelaide would ever have let her drink the poisoned glass?

"And this man looks on as the two faces confront each other—one white with the overthrow of every earthly hope, the other under the stress of suffering and a fascination of horror sufficient to have laid her dead without poison at the other one's feet. This is what he sees—a brother—and he makes no move, then or afterward, when, the die cast, Adelaide succumbs to her fear and falls into a seemingly dying state on the couch.

"Does he go now? Is his hate or his cupidity satisfied? No. He remains and listens to the tender interchange of final words and all the late precautions of the elder to guard the younger woman's good name. Still he is not softened, and when, the critical moment passed, Carmel rises and totters about the room in her endeavor to fulfill the tasks enjoined upon her by her sister he gloats over a death which will give him independence and gluts himself with every evil thought which could blind him to the pitiful aspects of a tragedy such as few men in this world could see unmoved. A brother!

(To be Continued)

HERE COMES the old time buyer of all kinds of men's clothing, and will pay the highest prices. Call or write.
L. RICHARDS Phone 875-J. OPEN SUNDAYS
17 Somerset St.

LINCOLN'S QUESTION.

It Stilled the Storm of Applause For His Opponent, Douglas.

Professor James T. McLeary of Mankato, Minn., who for fourteen years represented a district of his state in congress, told this Lincoln story:

"A friend of mine told me that when a boy he attended with his father one of the famous Lincoln-Douglas debates in Illinois. My friend's father was a Lincoln man, but the place in which that particular debate took place was a Douglas stronghold.

"Douglas spoke first, and he was frequently interrupted by vociferous applause. The cheering and the hand-clapping at the end lasted four or five minutes. When Lincoln was introduced the crowd broke out into cheers for Douglas and kept it up for several minutes. Lincoln meanwhile waited patiently.

"When at length the enthusiasm had subsided Lincoln extended his long right arm for silence. When he had partly got this he said in an impressive tone, 'What an orator Judge Douglas is!'

"This unexpected tribute to their friend set the audience wild with enthusiasm. When this applause had run its course Lincoln, extending his hand again, this time obtained silence more easily.

"'What a fine presence Judge Douglas has!' exclaimed the speaker earnestly. Again tumultuous applause followed the tribute.

"'How well rounded his sentences are! How well chosen his language is! How apt his illustrations are!' ending up with 'What a splendid man Judge Douglas is!'

"Then when the audience had again become silent at his call Lincoln leaned forward and said:

"'And now, my countrymen, how many of you can tell me one thing Judge Douglas said?'

"My friend told me he searched his own heart for an answer and found none. Afterward he asked his father if he could remember anything Judge Douglas had said, and the latter remembered practically nothing. 'But,' my friend said to me impressively, 'even now, half a century later, I can recall practically all that Lincoln said.'"—Exchange.

THE USE OF ARSENIC.

How the Poison Acts When Taken as a Complexion Beautifier.

"You no doubt have observed the lily white complexion of some women. These women are sacrificing years of their lives for that beautiful skin by the use of arsenic," said a chemist of Manchester, England.

"It is a well known fact that thousands of women in all countries of the world use the poison in small quantities to bleach their skin. It is an effective means of whitening and clearing the complexion, but the complexion given by its use has no permanency unless the absorption of the drug be continued.

"Arsenic, as science has long told us, is an accumulative poison. When one takes it either by prescription for the upbuilding of an appetite or for the bleaching of the skin he does not feel any ill effects for several years. The effect of the drug is bracing and makes a person feel like eating. It also aids the digestion. The average user of the poison takes it in such small quantities that he does not realize how much of it will accumulate in his system in the course of four or five years.

"Being an accumulative poison, it often takes that length of time to see the results of the drug. Then the user may complain of not being able to control his fingers or toes. Subsequently he loses control of his hands and arms. Paralysis, superinduced by arsenical poisoning, is the fearful result.—Washington Post.

That Was Enough.

They were talking about the nosey women who knew everybody in the middle of the block.

"Apparently she's got it in for those people who moved away from 35 last week," said he. "What did they do to her?"

"Nothing," said she, "except to borrow her opera glasses the day before they moved and keep them till the day after, so she couldn't get a chance to train them on their back room furniture."—New York Times.

What Damp Means.

Learn to know what damp means, especially when used upon polished woodwork. Think it means wet and you will be reviling valuable information as "newspaper rubbish." Dip a cloth in hot water, wring it as hard as you can, then shake it in the air and it should have about the right amount of moisture.—Exchange.

The Silver Lining.

"Oh, John," exclaimed Mrs. Shortcash, who was reading a letter, "our son has been expelled from college. Isn't it awful?"

"Oh, I don't know," answered Mr. Shortcash. "Perhaps I can pull through without making an assignment now."—Chicago News.

Getting On.

"How is your daughter getting along with her vocal lessons?"

"Splendidly, splendidly! She's got so now that she can say 'I can't sing without my music' just beautifully."—Detroit Free Press.

Made It Lean.

Teacher—Now, Harold, can you tell me what made the tower of Pisa lean?

Harold—I guess there must have been a famine in the land.—Exchange.

MULLINS

218-220 MARKET ST., NEWARK, N. J.

121-125 Newark Avenue, Jersey City, N. J. 78-84 Myrtle Avenue, Brooklyn, N. Y.

FOR FORTY YEARS THE FOREMOST HOUSEFURNISHING FIRM IN NEW JERSEY.

2.50 IN GOODS FREE! WE GIVE AND REDEEM THE FAMOUS **SURETY STAMPS**

Every filled book is redeemable in any goods of your own selection in our store to amount of **2.50**

10% Discount for Cash---All Goods Marked in Plain Figures

$1.00 a Week Furnishes the Home

Best Ice Savers Made

THIS EXACT

White Mountain Refrigerator

Massive double walls, sanitary metal lining; sale price..... **4.89**

$15 Refrigerators, $11.75
$18 Refrigerators, $13.50

The famous White Mountain make — the largest Refrigerator manufactory in the world. These refrigerators are made with the latest scientific improvements for saving ice and preserving food; used in over a million homes. Get a good refrigerator and save ice and food.

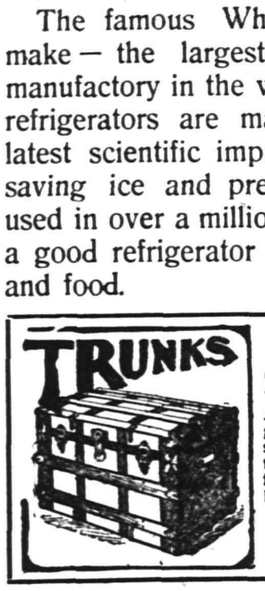

Bags Suit Cases

A large shipment of good, reliable make, strong, durable trunks, iron bound, flat top, steel bottoms.....**3.50**

SUIT CASES 98c UP

$1 a Week Pays for This Exact **Refrigerator**

New White Mountain 1911 model; solid oak case, rounded corners, two doors opening in front; patent sanitary metal lining, massive double walls, extra charcoal sheathing. Total cost price, $1 a week..... **11.75**

Other REFRIGERATORS $4.98 UP

1.00 a Week Pays For a New Model Whitney PULLMAN SLEEPER

These are the best carts made. Artistically designed and richly finished wood body, and beautifully upholstered in a selection of colors, adjustable top, wheel fastener, heavy rubber tires. Safe and comfortable.

Go-Carts, 3.98 up

Japanese Matting Rugs

Just received and a remarkable value.

$1.50 Rugs, 9x9, all new designs and colors, at **2.85**

$7.00 Rugs, 9x12, fine Persian designs, **4.50**

A Comfortable Porch Arm Rocker

Just the thing for the porch or lawn on the hot afternoons we will have soon. This is large, roomy, comfortable. Solid maple frame, heavy reed seat, spindle back. Special sale price..... **1.89**

This Exact **Go-Cart**

New 1911 folding model, adjustable hood, heavy rubber tires, strong, safe and well made.

8.50

PROMPT AUTO VAN DELIVERY

COME RAIN COME SUNSHINE

In all seasons and for all occasions there is to be found in the

Made In Berkshire

line manufactured by

Eaton, Crane & Pike Co.

a distinctive something which appeals to all users of fine writing paper.

Crane's Linen Lawn

in the new fashionable shades are the daintiest creations for this season.

Come in and see them

Lenox Stationery Store

102 Madison Ave.

TEL. 1036-R. BABCOCK BUILDING.

The Little Store Around the Corner.

Typewriters Bought, Sold, Rented and Repaired (all makes.)

McCULLOUGH'S STEAM MILL.

21 Steiner place, North Plainfield, N. J.

R. H. McCULLOUGH, Prop.

Sash, Blinds, Doors, Mouldings, Scroll Sawing Turning, etc.

Estimates cheerfully furnished.

Central R. R. News Stands.

You can get it at the C. R. R. News Stands, both depots. Plainfield Daily Press and Elizabeth Journal on sale at both stands. Philadelphia Morning, Evening and Sunday Papers. Largest assortment of Magazines and Weekly Papers in the city. Back numbers procured. Brooklyn Papers. English Publications. Daily and Sunday Papers delivered. Orders left at stand receive prompt attention. Open Sundays.

CHAS. E. VAIL

Jeweler and Optician

has RE-OPENED at his new location

236 Park Avenue

Opposite North Ave.

All are cordially invited to inspect his new store.

Eastman's Kodak Supplies

SURELY

out of our stock of over a million plants we have something you need. Summer Blooming Roses, Bulbs, Grass Seed, Flower and Vegetable Seeds, Hardy Plants and Evergreens, Khlos, Iris, Gaillardias. Visit our greenhouses at end of Netherwood trolley. Prompt deliveries.

STANLEY

159 EAST FRONT STREET.

Woodhull & Martin Building,

'Phone 928.

WALKS

We Construct Them

Trap Rock, Cement

Experience

R. G. BUSH

Tel. Con. 743-5 South Ave

New Jersey Central

TRAINS LEAVE PLAINFIELD.

For New York—2.10, 3.41, 5.41, 5.36, 6.00, 6.27, 6.55, 7.25, 7.28, 7.45, 7.46, 7.55, 7.59, 8.12, 8.30, 8.36, 8.43, 9.29, 9.59, 10.11, 11.00, 11.52 a. m., 12.00, 12.36, 1.11, 1.25, 2.32, 2.41, 3.11, 3.48, 4.10, 4.40, 5.45, 6.29, 6.40, 7.33, 8.27, 9.27, 9.39, 10.15, 10.36, 11.28 p. m. Sunday—2.10, 3.41, 5.41, 7.23, 7.58, 8.52, 9.34, 9.42, 10.37, 11.52 a. m., 12.40, 1.11, 1.24, 2.01, 2.41, 3.11, 3.24, 4.29, 5.41, 6.35, 6.48, 8.13, 8.27, 8.35, 9.42, 10.28, 10.36 p. m.

For Newark—5.36, 6.27, (7.05 through train to Newark), 7.46, 8.36, 9.29, 10.11, 11.00 a. m., 12.00, 12.36, 1.25, 2.32, 3.11, 4.12, 4.40, 5.45, 6.29, (7.10 through train to Newark), 7.33, 8.27, 9.39, 10.36 p. m. Sunday—7.23, 8.52, 9.34, 10.37 a. m., 12.40, 2.01, 2.41, 3.24, 4.29, 5.41, 6.48, 8.13, 9.42, 10.36 p. m.

For Easton Bethlehem, Allentown and Mauch Chunk—5.18, *8.17, 9.43, 11.19 a. m., 2.00, 5.21, 5.43, (6.38 p. m., Easton only), Sunday—5.45, 10.26 a. m., 1.58, 5.43, 7.05 p. m.

For Wilkes-Barre and Scranton—5.18, 9.43 a. m., 5.43 p. m. Sunday—5.45, 10.29 a. m., 5.43 p. m.

For Long Branch and Asbury Park, etc.—3.41, 8.11, 10.55 a. m., 1.27, 3.48, 4.43, 5.53, 8.27, 11.28 p. m. Sunday—8.52 a. m., 3.24, 8.13, p. m.

For Lakewood and Atlantic City—3.41, 9.29 a. m., (12.36 Saturdays only), 1.25, 3.11, Sunday—(7.58 Lakewood only), 9.42 a. m., 2.01 p. m.

For Philadelphia—7.03, 7.39, 8.45, 9.03, 10.43, 11.48 a. m., 12.42, 2.17, 2.45, 5.13, 6.44, 7.42, 8.47, 9.46, 10.48 p. m., 1.20 night. Sunday—8.45, 9.56, 10.43, 11.42 a. m., 12.42, 1.44, 2.45, 3.42, 4.38, 4.55, 6.38, 6.44, 7.42, 8.47, 9.46, 10.54, 11.54 p. m., 1.20 night.

For Baltimore and Washington, Daily—8.45, 10.43 a. m., 12.42, 2.45, 6.44, 7.42 p. m.

*Except Mauch Chunk.

W. G. BESLER, Vice-Pres. & Gen. Mgr. W. C. HOPE, G. P. A.

5 22 11

Netherwood Bakery

H. HANSEN, Prop.

1135 Park Terrace 'Phone 1764

Home-made Bread, Rolls, Biscuits, Delicious Pies, Fancy Cakes and Specialties.

Ice Cream and Water Ices

Orders delivered at short notice; also on Sundays.

COAL DEALERS.

JOS. HARRIGAN

Old Company's Lehigh Coal

Boulets prepared Anthricite Coal

$5.00 per ton.

929 South Avenue

Telephone 193.

TenEyck & Harris,

Dealers in

LEHIGH VALLEY COAL

Office: Rowley's Drug store, 313 W. Front St. Tel. 61J-3.

GEORGE O. STEVENS

747 West Front St.

R. L. CLINE

(Successor to C. H. Rugg & Co.)

Best Quality Lehigh Coal

Yard and office 432 W. 3d St. Tel. 93

TenEyck & Kelley

COAL

741 SOUTH AVE. Tel. 1155

WALTER TEMPLE

Successor to Rheaume.

COAL

OFFICE AND YARD

674 South Second St. Tel. 231

Richard Parrott, Jr.,

DEALER IN

Best grade of Lehigh Coal and Old Co.'s Prepared Anthracite Coal (Boulets); $5.00 per ton.

686 So. Second St. 'Phone 1569

PAINTERS AND DECORATORS.

AGENTS FOR

LIKE TILE

The Sanitary Wall Covering.

WOOD KRUSTA

Aorochrome Washable Wall Decoration.

Interior Decoration a Specialty

Woolston & Buckle

Painters and Decorators,

145 North Avenue.

THE REASON

I have the confidence of the public is because I never take a contract at a figure too low to enable me to do the work properly and give permanent satisfaction to the customer. It may cost you a little more in the beginning, but a great deal less in the end.

James C. Hansen

Decorator, Paper Hanger & Painter

Dealer in Wall Paper, Paints, Oils, Glass, &c., &c.

141 East Front St Tel. Call 346

TERRY BROS.

Painters & Paperhangers

Formerly with Woolston & Buckle

PAPERHANGING A SPECIALTY.

Tels. 64J—1715W 10 Linden Ave.

JOHNSON BROTHERS

Painters & Decorators

First Class Work Guaranteed.

408 East Fifth St.

Formerly 312 East Third St.

M. WARREN

PAINTER, DECORATOR and PAPERHANGER

46 SOMERSET ST.,

opposite Sangerbund Hall

FRANK NEIDIG'S

LINCOLN MEAT MARKET

Fine Meats, Vegetables, Oysters and Heinz's "57."

94 Somerset St.

Telephone—781.

FURNITURE,

OIL CLOTHS,

STOVES, ETC.

LOUIS KADESH

23 Somerset Street

THIS MEANS YOU

may save, in addition to getting superior wares, from 5c to 15c on purchases by selecting the Royal Talcum, Tooth and Foot Powders, Royal Shaving Sticks and Royal Shaving Soap Powder, Royal Silver Polish and Royal Face Powder, in twenty leading stores of Plainfield. Samples of Royal Tooth Powder and Royal Violet Talcum of dealers on request. Royal products will not disappoint you. Allen Pharmacal Co., Plainfield, N. J.

Go to John Lopresti's

405 WATCHUNG AVENUE

Pure olive oil, macaroni in all shapes. All kinds of fancy fruits and a large assortment of strictly fresh nuts. Also confectionery, cigars and tobaccos.

'PHONE 440-J.

OPEN 8:30 A. M., CLOSE 5:30 P. M. SATURDAY at 10 P. M.

STRAUS'S

RELIABLE MERCHANDISE AT LOWEST PRICES

685-687 BROAD ST., 21 W. PARK ST. NEWARK, N.J.

Newark Home for "Everwear" Hosiery

Women's and Misses' Dusters, Linen and Rep Long Coats

A Fine Assortment of These Almost Necessary Outergarments, Some as Low as $1.50

That women are practical as well as keen for style and appearance, is shown by the wonderful growth in popularity of the long coat of light weight material.

Of course, we have a goodly assortment, especially so at the following prices:

At $1.50—Of Linene; full length, nicely tailored.

At $1.98—Of pure Linene; a long, graceful garment.

At $4.98—Of Linene, in better quality—trimmed.

At $5.98 and $7.98—A large assortment of linen and rep; finely tailored long coats; a dozen styles to choose from; some trimmed with self material in contrasting color.

ALTERATIONS FREE.

Would You Buy a Cloth Tailored Suit Cheap?

All colors but black and blue. Women's and misses' sizes.

$12.98 to $14.98 values at . $8.98
$14.98 to $19.98 values at . . $12.98
$19.98 to $29.98 values at . $14.98

ALTERATIONS FREE.

The David Straus Co.

683-687 Broad St. 21 W. Park St.

Absolute Sense of Security In the Purchase of a Mathushek & Son Piano

The seeker of a piano may come to our ware-rooms, choose from a large collection of proved instruments, and he will find the very best of Pianos and the best of Player-Pianos.

He will find our terms the fairest and most liberal.

In other words, we are determined that our piano patrons shall enjoy an **ABSOLUTE SENSE of SECURITY.**

This means more than good intentions. It means that **WE** first of all must possess that sense of absolute security in building the **PIANOS TO BE SOLD.**

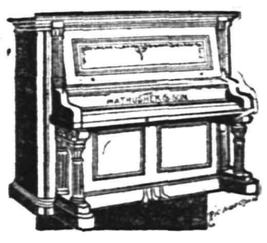

THE BEST PIANOS IN THE WORLD

with many valuable improvements

FACTORY DIRECT TO BUYER MEANS A LARGE SAVING.

Mathushek & Son Piano Co.

No. 310 West Front St., Plainfield, N. J. 'Phone 1365

SPECIAL NOTICE—High grade and artistic tuning and repairing Pianos and Player-Pianos by factory experts.

WRAPPED IN WAX PAPER

DAYLIGHT BAKERY WELL VENTILATED

OXO BREAD

HOME MADE BEST MATERIAL USED

ASK YOUR GROCER PHONE 1726.

PLAINFIELD, N.J. J. C. Schinkel, PROP.

BROKAW'S CREAMERY.

No need to complain of getting poor butter or cream—go to Brokaw's and get his own make, which is always fresh and good. Our specialties are Fresh-made Butter, both salted and unsalted, Rich Milk and Cream, positively Fresh Eggs and everything in the dairy line. The only place in the city where these goods are made on the spot. Call and see our plant and witness the process.

TEL 293-W **186 E. FRONT STREET**

MAY TWENTY-SEVENTH.

1794—Cornelius Vanderbilt, capitalist, born; died 1877.
1861—General Butler's troops occupied Newport News.

THE DAILY PRESS.

THE WEATHER.

Fair tgonight and Sunday; somewhat warmer Sunday.
Maximum, 78; minimum, 55.

Established May 10, 1887. PLAINFIELD, NEW JERSEY, SATURDAY, MAY 27, 1911. Two Cents a Copy—$5 a Year.

QUEEN CITY OPENS

Manager Floersch Welcomes Patrons at Plainfield's Model Hotel Today.

RESTAURANT IS A FEATURE.

J. A. Staats' Public House Declared to Be the Finest in This Section of New Jersey—Discription of Interior Arrangements

Manager Peter Floersch opened the new Queen City Hotel at the corner of Park avenue and Second street at noon today.

The new hotel represents an expenditure of between $40,000 and $50,000 which includes the cost of the alterations planned by W. H. Clum, the architect and the investment made by Mr. Floersch himself in the elaborate furnishings of the new hostelry.

J. A. Staats, who has owned the property for the past seven years, is satisfied that under the management of Mr. Floersch, Plainfield will have one of the best appointed hotels in the State.

The handsome decorations of the new building are the work of C. W. Mundy, whose work was practically completeed yesterday afternoon.

The room furnishings are in the best taste, every room being finished in a different design. Running water, telephone, electric light and in fact every known convenience for guests has been installed. Fire escapes of the most approved pattern are included in the furnishings of each room. There are suites with private baths; private dining rooms on the second floor, furnished in oak with tables in which a combined writing desk and bureau is one of the features.

The main dining room is finished in oak wainscoting with a frieze of autumn leaves as a border, giving the quiet effect so much appreciated by connoisseurs. The office as well as all the ground floor is tiled and every sanitary precaution has been taken.

The carpets are all Wiltons and were laid by experts who finished their work yesterday. A visit through the new hotel convinced a reporter of The Daily Press that the new place will fill a vacancy in the hotel business which has long been noticeable in this city.

Mr. Staats, the owner of the building, has been in the hotel business all his life and among the other enterprises he has successfully conducted are the water works at Netcong and Stanhope, and the Watchung Spring Water Company of this city. He also managed the Sheridan House, the Clark House and the Hotel Berkeley, all in Elizabeth, the Clarendon at Hackettstown; the Burnett House at Stroudsburg, Pa., and the Forest House at Budds Lake, the latter being at the time one of the best known summer resorts in New Jersey. He massed a fortune in the business and is known throughout the State as a model hotel man.

Manager Floersch has been for twenty years managing some of New Jersey's best known hotels, among them the Excelsior Hotel at Tottenville, S. I., the Bay Cliff Park Hotel, and the last place, the Packer House which he successfully conducted for several years at Perth Amboy. Illness compelled Mr. Floersch to change his residence and he has promised Plainfielders one of the best hotels in th State. He has erected two huge lights, one at each corner of the building on East Second street which will be landmarks for some time to come.

Many guests have already been assigned rooms and applications are being received for the week of the horse show. A private parlor for women is included among the arrangements, with piano and other desirable features.

WILL ENTERTAIN FOR FRESH AIR FUND.

Three noted speakers will address he Christian Endeavor Society of the West End Tabernacle tonight. They are Frederick Mintel, secretary of the Union County Christian Endeavor Union; John Morrow, of Westfield, and F. O. Warner, of Elizabeth.

The object of tonight's meeting is to raise funds for the C. E. Fresh Air Camp, which is to be conducted for the benefit of poor children. Harry A. Pennoyer, chairman of the finance committee said yesterday that the societies intended to do all they can do to help to care for the poor children during the hot weather.

An entertainment has been arranged for tonight, which will include cornet and violin solos as well as vocal numbers. It will begin at 8 o'clock and a collection will be taken.

—Allen B. Laing Co. are making a specialty of old house wiring; get their estimate. •••

WATCHUNG RESIDENTS IN DRAMATIC OFFERING

Residents of Watchung invaded the dramatic field last night and gave an able presentation of a three-act drama, "Out of the Shadow." It was given in the Watchung School for the benefit of the school fund and was witnessed by a gathering which filled the building to its capacity.

The affair was arranged and conducted by Miss Nora Coons, principal of the school, who also acted as coach. Her efforts resulted in a very enjoyable entertainment in every respect. Every member of the cast made the most of his or her part and the audience was generous with its applause. The stage settings greatly enhanced the general effect.

The cast of characters was as follows:

Frederick Waldemar, a manufacturer, William H. Demler; Johann Ramenoff, outcast and ex-convict, Albert Perrit; Myron Arnold, Isabel's father, Francis E. Bodin; Capt. Kendrick Arnold, her brother, Douglas Demler; Lieut. Arthur Manley, Edward F. Bodin; Jane, family servant, Dorothy H. Underhill; Isabel, Waldemar's wife, Nora M. Koons; Edith, their adopted daughter, Edna C. Swain; Mamie, their child, Elsie F. Schmidt.

ARRANGEMENTS FOR STATE S.S. CONVENTION

Several important steps were taken by the executive committee of the local Sunday-school Union at its special meeting held in the Y. M. C. A. parlors last night. It was decided that a choir of 200 voices picked from the best of the Sunday-school pupils in the city should be selected to do the singing at the State Sunday-school convention which will be held next November. A handbook containing a map of Plainfield will be distributed throughout the State among the Sunday-schools and buttons will be distributed announcing the convention, so that every city and large town in the State will know of the convention.

G. C. Tullar, of New York, will train the big choir and after the business of the convention is concluded there will be a banquet tendered to the Sunday-school superintendents. On June 18 the superintendents of the various Sunday-schools of this city, will convene to form a permanent organization of Superintendents and on June 11, Rev. Dr. A. F. Schauffler, of New York, will address the congregation at the Crescent Avenue Presbyterian church. This will be generally observed as Children's Day.

TALKS AT FACTORIES ON THE WHITE PLAGUE

The Anti-Tuberculosis League of Plainfield and North Plainfield is planning for a practical talk to the employes of each factory and shop in the city. They will be given by physicians, who appreciate the necessity of knowledge in the prevention of tuberculosis and are willing to give their services freely in explaining the nature of the disease and how the spread of it from one person to anothe can be stopped.

Those in charge of some of the factories, realizing the importance of this matter, have even consented to allow time from the work hours for this purpose. The work is right in line with other plans adopted by the league to educate the people in the matter of prevention of the disease. Announcement of the dates for the talk will be named later.

CHARMING LINEN SHOWER FOR MISS VAN DENBURG.

Miss Helen Van Denburg, of Franklin avenue, was tendered a surprise linen shower at the home of Mrs. Aleck Dresselt, Grandview avenue, last night. It was attended by a large number of friends and proved to be a very charming affair. Games and music, the latter including a fine phonographic program, were enjoyed until a late hour. — Refreshments were served in conclusion.

The shower was a complete surprise to Miss Van Denburg, who knew nothing about it until she arrived at Mrs. Dresselt's home in answer to an invitation. It was arranged by the latter and was in honor of Miss Van Denburg's approaching wedding in June to Francis Caldwell, of this city. She received many handsome linen pieces.

—Jonas Lies exhibition of paintings at the Seminary will close May 31st. •••

PLAINFIELD ELKS' CLUBHOUSE AN UNUSUALLY HANDSOME STRUCTURE

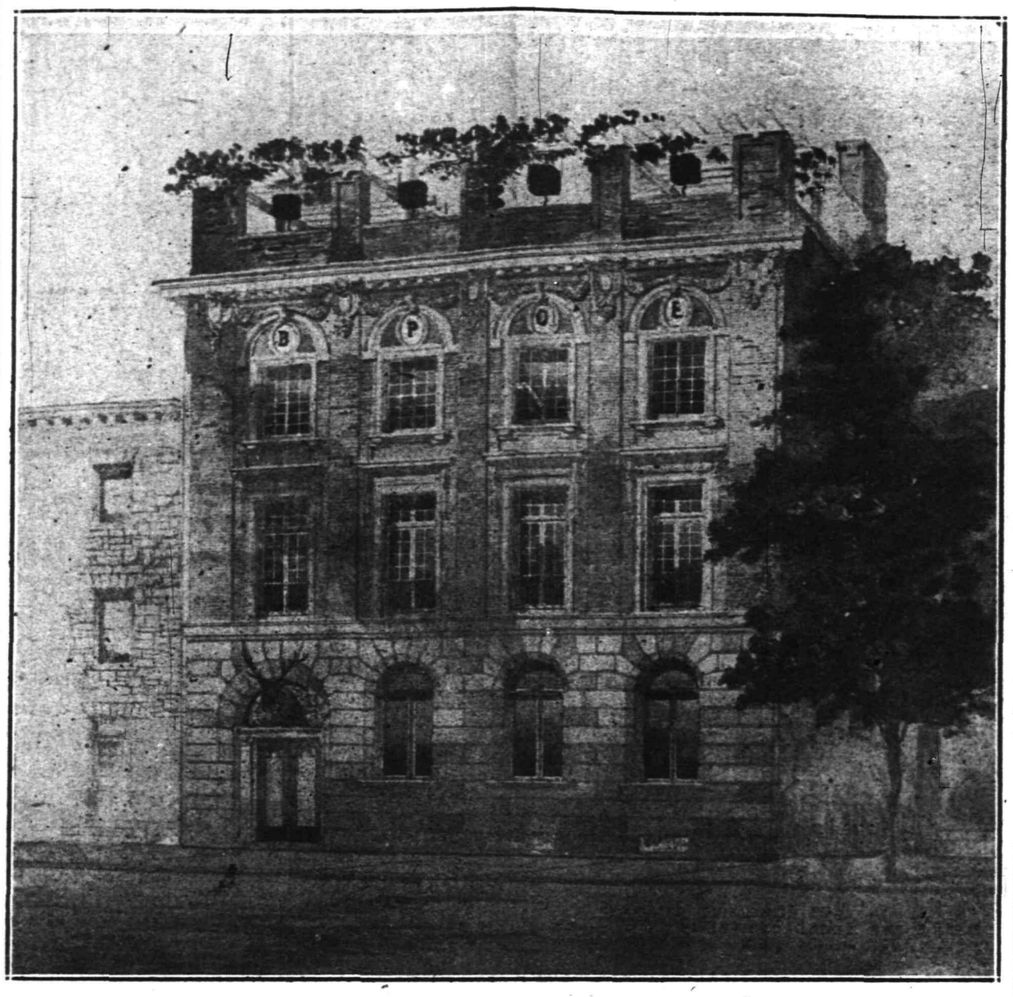

Before snow flies uext winter the Benevolent and Protective Order of Elks will be housed in their new building at 116 Watchung avenue. The building, which will be an ornament to the city, will be provided with every requisite necessary for the comfort of members and their wives.

The plans submitted by A. L. C. Marsh, and which were fully described in Thursday's Daily Press, leave nothing to be desired.

It is believed that the building will be one of the finest in the State and will compare favorably with some of the best in the Western States.

FIRE DESTROYS A FAMILIAR LANDMARK

The old frame building on the east side of upper Somerset street, adjoining the Wilson stone quarry, was destroyed by fire at 3 o'clock this morning. It has been unoccupied for years and was owned by J. Y. Wilson. The flames were first discovered by James Cumisky, who was returning home from a dance. He gave the alarm and the Watchung Chemical Engine Company responded, but was unable to do anything. The origin of the blaze is unknown.

The structure is said to have been over 200 years old and was one of the best known landmarks in this section. It was at one time known as French's grist mill and afterward turned into a dwelling house for quarry workmen.

An alarm was turned into the borough department from box 145 at Somerset street and Hudson's lane, but the apparatus turned back when it was learned that the blaze was out of the limits.

FIRST M. E.'s JR. C. E. HOLDS ANNUAL SESSION.

The Junior Epworth League of the First M. E. church held its annual meeting in Vincent chapel yesterday afternoon when reports for the year were given and plans were made for today's picnic at "The Deserted Village," Feltville. It was announced yesterday that Howard Hile held the honors for record attendance, only missing one meeting, while Miss Dorothy Lynn and Miss Marion Lynn were next, having missed only two meetings during the year. Reports from the various committees were encouraging. The officers will be elected in the fall.

The young folks left at 9:30 o'clock this morning for Feltville to enjoy the annual picnic. They were in charge of Miss May Randolph, superintendent, and Mrs. Thomas MacDonald, her assistant. Those who are in the party today have attended at least ten meetings during the year. The boys planned athletic sports and the girls played games. At noon all sat down to a picnic lunch, prepared by Miss Randolph and Mrs. MacDonald. The party will return home about 5 o'clock this afternoon.

Belated Appearance.

Joseph Byrns, the Elizabeth motorcyclist who failed to appear for trial presented himself to Chief Weiss yesterday. He gave $10 bail to insure his appearance Tuesday.

—Use Press Want Ads.

HIS INITIAL SERMON AS PASTOR TOMORROW

Rev. E. C. Conover, the new pastor of the Temple Baptist church, arrived here today and he will be in charge of the services at the church tomorrow, preaching both morning and evening. His coming will be the source of much pleasure for the members of the church, who believe

Rev. E. C. Conover.

that he will be in every way a worthy successor to the former pastor, Rev. J. W. Musson.

Mr. Conover comes from Pemberton, where he has been pastor of the Baptist church for five years. Prior to that he held a pastorate for five years near Philadelphia. This will be his third pastorate since leaving Crozier Theological Seminary. Before that he was graduated from Bucknell University. Mr. Conover is married and has one young son. The family will reside on East Second street, and arrangements will be made soon to give a reception for the pastor and his wife at the church.

Continue Sale Cut Rate Tickets.

The New Jersey Public Utilities Commission, in session yesterday, decided that the Public Service Corporation shall continue selling reduced rate tickets to school children until June 4. There was also a discussion relative to permitting firemen and policemen to ride free on trolley cars, but no decision was given other than the one in force. Frank Bergen, counsel for the P. S. C., declared that the granting of the privileges to policemen, firemen and school children constitutes a criminal act.

BIRKEROD, BARITONE, HEARD AT RECITAL

An event of unusal interest here last night was the appearance of Holger Birkerod, the great Danish baritone, who sang to a large audience of invited guests at the Jonas Lie art exhibition. This was Mr. Birkerod's first appearance in public in America, although his remarkable voice and rare interpretation powers have brought him wide recognition in Europe and he is now arranging for his concert tour in this country for next season under the direction of G. Dexter Richardson.

Mr. Birkerod has sung repeatedly before the Emperor of Germany, Queen of England, King and Queen of Denmark, Empress of Russia and many other European rulers and has received splendid decorations from each. He has sung with the great orchestras of Paris, London, Berlin, St. Petersburg, Vienna, Milan, Stuttgart and other cities and has made for himself an enviable position in the musical world of Europe.

Mr. Birkerod's powers lie in his unusually musical voice which is big and full and in his extremely dramatic personality and individual interpretation. Among other ballads he sang last night were "Jung Dieterich," by Max Henshel; "Drei Wanderer," and the Polish patriotic song by Nils Gade. Mr. Birkerod received much praise for his singing and the audience was delighted and showed plainly their great enthusiasm.

After the short and select program the audience viewed Mr. Lie's paintings which were on exhibition in the same hall. This exhibition which is being held at The Seminary, 123 West Seventh stret, is attracting a great deal of interest; over a hundred people view the talented painter's works each day. The exhibition will remain open to the public every afternoon and evening until May 31, inclusive. After that the pictures have been invited by Prof. Brauner to an exhibition at Cornell University.

Scotch Plains Pleased.

"School Days at Cranbury Corners," which was given by the Young People's Society of the Baptist church, Scotch Plains, last night, attracted a large audience. Life in the district school proved to be a big laugh from beginning to end. Mrs. Herbert Henry as "Miss Antique" made an admirable teacher and her entire class was composed of stars. Dill Pickle, Hard Scrapple and all the other country kids acquitted themselves with credit.

COLUMBUS CARNIVAL OPENS ON MONDAY

The attractions announced for the carnival of Watchung Council, Knights of Columbus, include some of the best shows that have ever been brought to this city. Among them are the King Edward trained wild animals, a flea circus which promises to outdo tradition, a mirror dance, by a company of experts; an educated horse, diving girls in a tank of real water; a Ferris wheel, minstrel show, penny arcade, merry-go-round and several other interesting events which will keep the eyes moving and the senses on the alert.

There will be a matinee on Memorial Day at 2:30 in the afternoon at the West Front street and Grant avenue grounds where the carnival will be held, beginning Monday evening. Charles Martin, the lion tamer, who comes with the carnival troupe, enjoys a great reputation. His performance is said to exceed in thrills that of many of the professionals in the business. The Bridgeton Athletic Association, of Lakewood, has unqualifiedly endorsed the show and the Knights have investigated the whole thing and are satisfied that the performances to be given are strictly of the highest moral character.

MRS. P. B. GOODFELLOW, AGED 73 YEARS, DEAD

Mrs. Emma F. Goodfellow, aged seventy-three years, wife of Preston B. Goodfellow, died this morning at her home, 144 Netherwood avenue, following a long illness from a complication of diseases. Mrs. Goodfellow had been confined to her room for several months, but a few days ago was able to be out of doors for a little while. Since that time she failed rapidly.

Mrs. Goodfellow had been a resident of Plainfield for more than twenty years and she was highly esteemed by her friends and acquaintances. She was a member of the Temple Baptist church, where prior to her illness she was a regular attendant. Mr. Goodfellow is a well-known veteran of the Civil War and a prominent member of Winfield Scott Post, No. 73 G. A. R. Besides a husband, there survives three daughters, Mrs. George VanHorn, Mrs. Malin, of this city, and Mrs. James Stevenson, of Maine; also one son, George Goodfellow, of Brooklyn, together with a number of grandchildren. The funeral will be held at the Temple Baptist church, Monday afternoon at 2:30 o'clock.

ENGLISH NOBILITY AT A SOCIETY FUNCTION

Charming social functions of yesterday were the tea and dinner given at the Plainfield Country Club by Miss Lily Gordon Wickersham, of East Seventh street, in honor of Sir Robert and Lady Hadfield, of London, who have been visiting in this country and will leave next Wednesday for home to attend the coronation ceremonies. Miss Wickersham and Lady Hadfield are sisters.

The tea in the afternoon was attended by more than one hundred guests, comprising prominent society folk from this city and New York. The clubhouse was elaborately decorated for the occasion with pink and white, those colors predominating. Mrs. Charles E. Brooks poured tea and Sir Robert and Lady Hadfield and Miss Wickersham were assisted in receiving by Miss Laura Lee Rogers and Miss May Rodman. The social features were delightful.

A dinner followed in the evening given by Miss Laura Lee Rogers, of East Ninth street, the guests being Sir Robert and Lady Hadfield, of London; Miss Lily Gordon Wickersham, Henry D. Hibbard, Mr. and Mrs. Arthur B. Jones, Mr. and Mrs. George Magrew, G. Rust Rogers, of this city; Mr. and Mrs. Malcolm Stuart McNeil Watts, of New York; Mr. and Mrs. George Garr Henry, of Morristown, and Mr. and Mrs. Frank Taintor, of Bernardsville.

Sir Robert Hadfield is a distinguished personage in London. He is the inventor of the manganese steel and is known as the "steel king of England." Lady Hadfield and Miss Wickersham are sisters of Attorney-General George Wickersham.

Investigate

Swinehart Tires and you will understand the loyalty of the vast army of car owners to whom SWINEHART spells the maximum of tire service, tire mileage and economy. Standard Tire-Vulcanizing Co., 118 Madison avenue, Plainfield. H. P. Vosseller, R. E. Sebring. •••

HORSE SHOW TIME

Schedule for Judging at the Local Club's Eighth Annual Exhibition.

HERE ON JUNE 1, 2 AND 3.

Seventeen Classes First Day, Eighteen the Second and Nineteen the Third Day—Mayor De Bevoise a Judge.

The official program for the eighth annual horse show of the Plainfield Riding and Driving Club at the club's show grounds, Woodland avenue and Randolph road, on Thursday, Friday and Saturday, June 1, 2 and 3, was announced today. Seventeen classes will be judged the first day, eighteen the second and nineteen the third day. There will be the usual championships, classes for hunters and jumpers each day, as well as the competition for the Dr. Selwonk cup. The competition for the Lawson cup will take place the first day.

Saturday, of course, will be the big day, when there will be five militia mounts and two military teams in jumps, in addition to the championships, including the Watchung Hunt Club cup and the Corinthian class, making in all a full program. In addition to the list of judges already given, Major Charles I. DeBevoise, U. S. A., will judge the officers charges, militia mounts and military teams. The time program follows for each day:

Thursday, June 1—Class 17-2 pairs harness horses (novice) 1:15; Class 38-5 saddle horses (novice) 1:25; Class 12-2 single harness horses, 1:35; Class 7-9 single harness horses, 1:50; Class 28-2 ponies in harness, 2:10; Class 21-3 pairs harness horses (Lawson cup) 2:20; Class 34-9 saddle horses, 2:40; Class 54-7 single harness horses (local) 3:00; Class 1; 5 roadsters, 3:15; Class 10-4 pairs harness horses (ladies to drive) 3:25; Class 45-6 green hunters (light weight) 3:40 Class 46-4 green hunters (heavy and light weight) 3:55; Class 63-5 breeding stallions, 4:10; Class 64-1 stallion and three of his get, 4:30; Class 36-8 saddle horses (ladies to ride) 4:40; Class 58-6 combination horses (local) 5:00; Class 49 hunters and jumpers (open to all) 5:15.

Friday, June 2—Class 55-4 pairs harness horses (local) 1:15; Class 16-3 single harness horses (novice) 1:30; Class 39-8 saddle horses (novice) 1:50; Class 14-8 single harness horses (novice) 2:05; Class 4-3 pairs harness horses, 2:20; Class 41-2 ponies uuder saddle, 2:30; Class 22-6 single harness horses (Dr. Selwonk cup) 2:35; Class 35-9 saddle horses (up to 200 pounds) 2:55; Class 18-5 tandems, 3:10; Class 60-5 officers charges, 3:25; Class 11-7 horses shown to runabouts, 3:40; Class 37-8 saddle horses (ladies to ride) 4:00; Class 47-13 ladies' hunters (ladies to ride) 4:15; Class 3-6 single harness horses, 4:30; Class 27-3 combination ponies, 4:50; Class 6-4 pairs harness horses, 5:00; Class 43-13 qualified hunters (light weight) 5:10; Class 44-5 qualified hunters (heavy and middle weight) 5:30.

Saturday, June 3— Class 8-4 pairs harness horses, 1:15; Class 42-3 ponies under saddle, 1:30; Class 26-14 combination horses, 1:40; Class 53-2 draught stallions, 2:00; Class 52-2 draught mares, 2:05; Class 65-5 hackney mares, 2:10; Class 5-13 single harness horses, 2:20; Class 61-5 militia mounts, 2:35; Class 62-2 military teams—jumping, 3:00; Class 49-A-5 pairs of hunters, 3:10; Class 9-5 single harness horses (ladies to drive), 3:30; Class 33-8 saddle horses, 3:45; Class 23-3 single harness horses (Plainfield Riding and Driving Club cup), 4:00; Class 57-4 saddle horses (local), 4:10; Class 40 saddle horses (championship) 4:20; Class 24 single harness horses under 15.2 hands (championship) 4:40; Class 25 single harness horses 15.2 hands or over (championship) 4:50; Class 48-18 hunters, (Corinhian class), 5:00; Class 50-11 hunters Watchung Hunt Club cup, 5:30.

Starts Suit Against Manley.

Oliver Marcellus, colored, who carries the mail between the postoffice and railroad station, has brought action against Constable John Manley for resisting his authority Thursday morning. He charges that the constable interferred with his delivery of the United States mail by holding him up. Robert Newton Crane represents Marcellus.

Patrick McDonough to Build.

Patrick McDonough, of the borough, has purchased from Augustus Rose a lot, 50x150 feet on Mountain avenue, near Westervelt avenue, where he will build a $3,500 dwelling, suitable for two families.

FOR SALE or trade National touring car; fine condition. Laing's garage. •••

A CANDY SPECIAL—Fine mint and mixed candies; various flavors, that sell regularly from 12½c to 15c a lb; Saturday special, lb.....8½c

A. E. Force & Co

"THE WHITE STORE"

WE GIVE "S. & H." THE STORE THAT SAVES YOU MONEY. Premium Parlor on 3rd Floor. GREEN TRADING STAMPS

MEN'S LINEN COLLARS—Several hundred dozen of men's linen collars; all sizes and styles; these will be sold tomorrow for 6 for **35c**, or 12 for **60c**

SPECIAL BARGAIN VALUES FOR SATURDAY, THE KIND OF VALUES THAT HAS MADE THE "WHITE STORE" A HOUSEHOLD WORD IN THIS SECTION OF NEW JERSEY. COME HERE TOMORROW AND SEE FOR YOURSELF THE VALUES WE HAVE PREPARED FOR YOU.

MEN'S NEGLIGEE SHIRTS.
50c and 59c Men's negligee Shirts, big variety of styles; light and dark colors; sizes 14 to 17; sale price Saturday..**39c**

LADIES' SILK GLOVES.
$1.00 16-button Silk Gloves in black and white; all the sizes; the price for Saturday will be **69c**

PEROXIDE OF HYDROGEN.
25c 1-lb bottle of Peroxide Saturday only for **19c**
15c can Mennen's Talcum Powder, special for Saturday **10c**
One can to a customer.

MILLINERY SPECIALS.
Flowers, foliage, roses, violets and daises; values $1.98; for **50c**
Ladies' and Children's trimmed Hats, values up to $7.00; closing price Saturday...**$3.98**

LADIES' HOSIERY.
50c black silk Hose, double heel and toe; all sizes 8½ to 10; specially priced for Saturday at **39c**

Great Sale of Val. Laces, Edgings and Insertions to Match

1000 Pieces of Beautiful Vals., the daintiest and prettiest designs you have ever seen at the price; this entire lot was purchased at less than one-half price, and we propose giving our patrons the benefit; they range from 1 to 5 inches wide.

10c Lace Vals., Sale Price 5c Yd. | **12½c Lace Values, Sale Price 7c Yd.** | **15c Lace Values, Sale Price 9c Yd.**

LADIES' WASH DRESS SKIRTS.
25 dozen of white and natural color Dress Skirts; new styles, not a skirt in this lot worth less than $1.50; Saturday's price.....**98c**

LADIES' SILK DRESSES.
Made of fine messaline, narrow blue, black and white and grey stripes; deep flounce of solid color to match; regular $12.00 dresses; Saturday only **$7.98**

10c—POPULAR SHEET MUSIC SALE—10c

We will place on sale Saturday 5,000 copies of the latest musical hits, both vocal and instrumental, from the best publishers; values up to 18c; SALE PRICE 10

Special demonstration from 3 to 10 p. m. A lady vocalist will demonstrate any of the pieces—your choice of these for 10c a copy.

All Alone
It's Got to Be Some One That I Love
Honey Love
Some of These Days
Dear Old Moonlight
Open Your Eyes
Beautiful Garden of Roses
Moonlight Glide
Ashes of Roses
If I Was a Millionaire
Railroad Rag
Pleading
We've Kept the Golden Rule
In the Summer Time
Garden of Dreams
Love Dreams
Moonbeams on the Lake
A Trip to Niagara
Who Are You With Tonight
That Aeroplane Rag
Naughty, Naughty, Naughty
Maybe Your Not the Only One
Let's Make Love Among the Roses

BASEMENT SPECIALS.
Fells' Naphtha Soap, regular 5c cake, Saturday 10 for **39c**
Only one lot to a customer.
Table Tumblers—Thin blown 10-oz., 59c value; Saturday only, dozen **35c**
No 'phone or C. O. D. on these two items.

A RIBBON SPECIAL.
39c Ribbon values in a splendid variety of plain and fancy makes; special for Saturday only **17c**

COMBINATION CORSET COVERS AND DRAWERS.
Embroidery and lace trimmed; regular $1.25 value; Saturday only **89c**

SWISS RIBBED VESTS.
100 dozen Ladies' Swiss Ribbed Vests, with tape finish; regular 15c value; Saturday only at **9c**

HAMMOCKS—We are showing a complete line of the famous Palmer Hammocks; none better; prices range from **98c to $5.98**; get one "now" and enjoy its benefits.

RED LETTER DAY
Wednesday, May 31

10 S. & H. GREEN STAMPS FREE. EVERY VISITOR TO OUR PREMIUM PARLOR WILL ALSO RECEIVE A TRIAL PACKAGE OF THE FAMOUS RUNKEL'S COCOA FREE—DON'T MISS THIS RARE OPPORTUNITY.

THE DAILY PRESS may be obtained from the following Newsdealers and Agents. 10c a week.

CITY.

Wagner & Moorhouse, The City Market.....125 North Ave.
B. E. Clevely.....157 North Ave.
Timbo & Co.....216 Watchung Ave.
W. C. Burns.....222 Watchung Ave.
Jos. Moledesky.....247 West Front St.
Mrs. M. Jenson.....657 West Fourth St.
Union News Co.....R. R. Station
J. C. Field, Jr.....411 Park Ave.
G. A. Laing.....148 W. Front St.
A. D. Mallison, Fourth and Liberty Sts.
M. Matti.....111 Park Ave.
Debois & Stahl.....123 Somerset St.
W. H. Olmstead.....321 Watchung Ave.
T. A. Garthwaite, Cor. 4th & Watchung
J. Mottley, Cor. Third & Richmond Sts.

SOUTH PLAINFIELD.

Chandlen.....M. Peters
New Market.....Coriell
Bound Brook.....Union News Co.
Somerville.....Jacob Genert
Westfield.....C. F. Wiltke, A. E. Snyder
Westfield.....L. Glasser
Scotch Plains.....Frank Anson
South Plainfield.....Hamilton
Fanwood.....Frank Anson
Netherwood.....W. H. Olmstead

AMONG OUR NEIGHBORS

WESTFIELD.

John Stevens, a tinner, whose home is in Perth Amboy, fell from the steeple of the new Methodist church Thursday afternoon, a distance of about fifty feet. Stevens was working outside a window of the steeple on a ladder extended out through the opening. The ladder broke loose and let him fall to the ground on a heap of stone and building material. The man was terribly injured, his legs and arms being broken and his face mangled. He was attended by three Westfield physicians, who gave him immediate aid, after which he was taken to the Elizabeth General Hospital.

The delay in establishing the rural delivery route from the Westfield Postoffice has been caused by the desire of the department to take in the route a part of the town that is now covered by the local carriers. This will relieve the carriers and will not make it necessary to add to the carrier force. The matter will be arranged next week and a civil service examination for rural carrier called.

DUNELLEN AND VICINITY.

In all the local churches tomorrow special reference will be made to the approaching Memorial Day. In the Presbyterian church in the morning Rev. Ernest R. Brown will preach an appropriate sermon and in the evening Rev. J. H. Johnston, of Minnesota, will occupy the pulpit Rev. W. A. Knox will preach a Memorial sermon.

The Ladies' Aid Society of the Presbyterian church is conducting a bread and cake sale in one of J. P. Fenner's stores at North and Watchung avenues, this afternoon. It will be continued this evening.

The members of the Junior League of the Methodist church are enjoying a May walk to the Smith farm this afternoon.

C. H. Pittenger and family, have taken possession of the E. W. Raven house, on Mountainview terrace.

Valentine McLaughlin recently entertained Samuel Jaskson, of Vineland, a former local resident.

Miss Eleanor Dodwell has returned from a week's visit with friends at Orange and Little Falls.

Mrs. J. B. Eick, who has been seriously ill for a long time, is still in a dangerous condition.

Mrs. William Lant is visiting her sister, Mrs. George Blair, at Gloversville, N. Y.

James Ryan, of First street, has gone south on a business trip.

'PLAINS AND FANWOOD.

On account of the uncertainty as to when the Inter-Town League would be organized, Manager Alberts did not schedule a game for the locals today. Tuesday, Decoration Day, the team plays Plainfield two games at Crescent Oval.

Services tomorrow at the Baptist church will be the regular morning preaching service at 10:45; Bible study meeting at 4 o'clock; evening service, B. Y. P. U. meeting in the church parlors at 7 o'clock.

The Bachelor's Club holds its last dance, until fall, on Monday night, in Excelsior Hall. The committee are arranging to make the affair one of the best the club has yet held.

The Epworth League will celebrate its anniversary tomorrow evening. An interesting program has been arranged with a special speaker. Services are at 7:45 o'clock.

Horace Pangborn, who has been detained at home for the past two weeks on account of illness, is able to be around again.

Abram Wade, who has been quite ill for the several weeks past, is reported as being somewhat improved.

Mr. and Mrs. Samuel MacCauley, of Westfield avenue, have been entertaining relatives from out of town.

James Groliotto, of Forest avenue, has returned from a visit with friends in New York.

SOMERVILLE.

Commander and Mrs. George W. Kline announce the engagement of their daughter, Angeline Sutphen, to Charles E. Southard, of Greeley, Col. The wedding will take place in June.

Mrs. Richard Bellis and daughter, Virginia, of Plainfield, are guests of Mr. and Mrs. Lewis A. Bellis, on Doughty street.

Mrs. Charles E. Mason and her four small children, of Rocky Hill, left a few days ago for California.

Miss Marion Moreau, of Freehold, is spending several days with Miss Helen Case, on West Cliff street.

Mr. and Mrs. J. Henry Smith are entertaining Mr. Smith's mother, of Bridgeport, Conn.

Miss Marion Price, of East Orange, is visiting Mrs. J. V. Hall, on West Cliff street.

—Street Commissioner Gavett's men are progressing with the work of oiling the streets about the city, thus relieving the dust nuisance.

CASTORIA
For Infants and Children.
The Kind You Have Always Bought
Bears the Signature of Chas. H. Fletcher

In the Churches

Baptist.

First Baptist Church—Rev. Dr. J. A. Chambliss minister—Divine worship at 10:30 a. m. and 7:45 p. m.; Bible School, 2:30 p. m; Men's Bible conference class, 2:45 p. m. Young People's Society, 7 p. m.

Park Avenue—Rev. Gabriel Reid Maguire, pastor—11:00, preaching by the pastor; 9:45, Bible school; 7:45, Memorial Day services with preaching by the pastor. G. A. R. will attend the services.

Temple—Rev. E. C. Conover, pastor—11:00, preaching; 3:00, Sunday school service; 7:00, Christian Endeavor; 7:45, preaching by the pastor.

Mt. Olive—M. W. Vaughan, D. D., pastor—11:00, preaching, 3:00, Sunday-school; 7:30, preaching.

Ebenezer—Rev. G. E. Scruggs, pastor. 11:00 a. m. and 8:00 p. m., preaching; 3:00, Sunday-school.

Calvary—Rev. G. W. Bailey, pastor—10:45, preaching by the pastor, subject, "A Burning Heart and a Cool Head;" 3:30, Sunday school; 7:45, preaching by the pastor.

Shiloh—Rev. Edward Roberts, pastor, preaching at 11:00 a. m.; 3:00, Sunday school; 8:00 p. m., preaching.

Reformed.

Trinity—Rev. John Y. Broek, pastor; Rev. Dr. Cornelius Schenck, pastor-emeritus—10:30, preaching by the pastor, subject, "Our Advocate with the Father;" 2:30, Sunday school; 6:45, C. E. Society meeting, subject, "Missions in Japan and Korea," in charge of missionary committee, 7:45, preaching by the pastor, subject, "The Only Name."

Netherwood Reformed Church, Leland and Midway avenues—Pastor, Rev. Royal A. Stout—11:00, H. E. Parker will speak; 9:45, Sunday school; 7:00, Christian Endeavor; 7:45, Charles M. Dolliver will speak.

German—Rev. C. H. Schneegas, pastor—10:45, preaching in German; no evening service.

Marconnier chapel—Rev. J. Tucker Lansdale, pastor—11:00, preaching; 3:00 Sunday-school; 7:45, preaching.

Presbyterian.

First Presbyterian—Rev. Dr. Charles E. Herring, pastor—11:00, preaching by pastor, subject, "Is the Church as Effective as it Might Be?;" 7:00, C. E. Society meeting; 7:45, fifth of series of talks on "Parlestine," illustrated.

Crescent Avenue—Rev. Dr. John Sheridon Zelie, minister—10:30, morning worship. 11:45, Sunday school; 7:30, organ recital; 7:45, evening worship. Rev. Dr. Charles R. Erdman, of Princeton, will preach at both services.

Hope Chapel—Rev. Frederic L. Greene, pastor—10:30, preaching by the pastor; 2:30, Sunday school; 8:00, preaching by the pastor.

Warren chapel—Rev. J. O. McKelvey, pastor—11:00, preaching by the pastor; 9:45, Sunday school and Berean Bible class for men, E. E. Parvin, teacher; 7:30, preaching by the pastor.

Bethel chapel—Rev. F. D. Tildon, pastor—Services 11 a. m.; 3 p. m., Sunday-school; 8, preaching.

Episcopal.

Grace Church—Rev. E. Vicars Stevenson, Rector—Services: 7:30 a. m., celebration of the Holy Communion; 11:00 a. m., morning prayer, litany and sermon, (On the first Sunday of the month Holy Communion and sermon); 3 p. m., Sunday school; 4:30 p. m., evensong.

Church of the Heavenly Rest—Rev. Cortlandt H. Mallery, rector—8:00, Holy Eucharist; 9:45, Sunday-school; 11:00, matins and sermon (Holy Eucharist first Sunday in the month); 7:30 p. m., Evensong and sermon.

St. Stephen's—Rev. Elory G. Bowers, B. D., rector—7:30, Holy Communion; 9:45, Sunday school; 11:00, morning prayer and sermon; 3:00, Sunday school kindergarten; 8 p. m., confirmation.

Holy Cross Church—Rector, Rev. G. A. Warner—Holy Communion every Sunday morning at 7:30 a. m.; Sunday school at 9:45 a. m., in the Parish House; Young Men's Bible class in the church at 10 a. m.; 11:00 a. m., morning prayer and sermon; 7:45 p. m., evensong and sermon. On the first Sunday of the month morning prayer at the Children's service at 9:45 a. m.; second celebration of Holy Communion at 11 a. m.

Grace Church Mission for Colored People—10:00 a. m., Sunday school; 8 p. m., evensong and address. Strangers are cordially invited.

Methodist Episcopal.

First—Rev. Dr. Charles M. Anderson, pastor—10:30, preaching by the pastor, 2:30, Sunday school, 7:30 preaching by the pastor.

Monroe Avenue M. E. Church—Rev. C. S. Kemble, pastor—11:00, a. m., preaching by pastor; Sunday school at 9:30 a. m.; 7:30, preaching by the pastor.

Grace M. E.—Rev. C. C. Cain, minister—10:30, preaching by the pastor, services appropriate to Memorial Day; 2:30, Sunday school; 7:45, Epworth League anniversary.

Mt. Zion A. M. E.—Rev. Littleton Stuggess, pastor—11:00 a. m., preaching by the pastor; 3:00, Sunday school; 8:00, preaching by the pastor.

Roman Catholic.

St. Mary's—Rev. Bernard M. Bogan, rector—Masses, 6:30, 7:30, 8:30, 9:30, 10:30 a. m.; Sunday school at 2:30; vespers at 3:30.

St. Joseph's—Rev. William H. Miller, rector—Masses at 8:30 and 10:30 a. m.; Sunday-school at 3:00; benediction of the blessed sacrament at 3:30.

Congregational.

Congregational Church—Rev. C. L. Goodrich, pastor—10:30, morning worship, subject, "What Micah Quoted;" 11:55, Sunday school.

Swedish Pilgrim Church—Rev. Gottfrid Sjoblom, pastor—10:30, Sunday-school; 4:30, young people's meeting; 8 p. m., preaching.

Friends.

Meeting house, Watchung avenue and Third street—Meeting First-day at 11:00 a. m.

Lutheran.

St. Peter's Lutheran—Rev. J. Duerschner, pastor—Grove street and Mercer avenue—9:30, Sunday-school; 10:30, English service, first Sunday in each month; all other Sundays, German services.

Swedish Lutheran—Rev. John Estlund, pastor—Grove street and Mercer avenue; evening service only at 8:00.

First Church of Christ, Scientist.

Babcock Building, Front street and Madison avenue—Service 11:00 a. m., lesson sermon, "Ancient and Modern Necromancy, alias Mesmerism and Hypnotism. Denounced;" 10:00, Sunday school; reading room open adily 2 to 5 p. m.

Unitarian.

All Souls'—Rev. A. C. Nickerson, pastor—10:30, preaching by Rev. Mrs. Mary T. Whitney, associate pastor of the Unitarian church of Elizabeth; 11:55, Sunday school.

Not Classified.

Salvation Army—Captain and Mrs. Hewitt officers in charge—11:00, Holiness meeting at the hall; 2:30, Sunday-school and Bible class in hall; 6:30, Young People Legion meeting, subject, "The Bread of Life;" 8:00, great Salvation meeting, good speaking aand singing by M. A. Korff.

Plainfield Rescue Mission—In W. C. T. U. rooms; 7:45, gospel service and special music with address by J. D. Loizeaux.

Italian Mission—Preaching by Theodore Boretty, Sundays at 11:00 a. m. in Italian, and song and prayer service Wednesday evenings at 8 at Y. M. C. A.; Sunday school in English and Italian at 2:30 in chapel of First Presbyterian church.

West End Tabernacle—2:30 p. m., Sunday-school 7:00; C. E. meeting; 8:00 p. m., gospel service.

Wilson Memorial Chapel—10:45 a. m., preaching services.

Meeting room, 209 East Front street, near Watchung avenue—George Mackenzie will deliver an address each Sunday evening at 7:30 o'clock. All Bible students are invited to attend and bring their Bibles.

W. C. T. U.—4 p. m., gospel address; Mrs. M. D. Tomlinson will speak.

DISTURBED AT OUTLOOK FOR RECIPROCITY BILL.

Friends of the administration are alarmed over the outlook for the Canadian reciprocity bill. One poll of the Senate shows, it is said, that the administration at present lacks two votes of being able to defeat the amendment proposed by Senator Root, which if adopted will have the effect of preventing a free entry of wood pulp and print paper until all restrictions affecting these products have been removed by the Canadian provinces.

While President Taft does not object to the subject matter of the Root amendment, he and his advisors fear that it will be only the opening wedge for a series of changes in the bill which will be the death of Canadian reciprocity.

The fact that Mr. Taft is being opposed on this proposition by Senator Root, who has been known as a strong administration supporter, has caused considerable comment in Washington.

Dreams He Has Money.

There is nothing to the fortune of $300,000 which William L. Ralston, an ex-hobo of the Rescue Mission at Elizabeth, said was coming to him from an aunt, who died in Pittsburg. Howard Scheckler, superintendent of the mission said yesterday that it was all a myth, and that Ralston was suffering from hallucinations of a financial variety. A week ago Ralston announced his aunt had died in Pittsburg, leaving him $300,000. He immediately promised the mission $50,000 with which to erect a new building. To ten ex-tanks, reformed hobos and former panhandlers with whom he lived at the Elizabeth Mission, Ralston announced gifts of $1,000 each. Ralston went to Pittsburg, Mr. Scheckler says, and the last heard of him was in Newark. "I would gladly take him back here," said the superintendent of the mission, "for he was a faithful man, but I suppose when he wakes up he will be ashamed to return."

The Mission Band of the First Baptist church is planning to give an entertainment at the church, Saturday afternoon, June 3.

Rev. S. J. Skevington, of Newark, will occupy the pulpit at the First Baptist church, tomorrow morning, and will speak concerning the Baptist State convention.

—Advertise in The Daily Press. It pays.

ANSWER IT HONESTLY.

Are the Statements of Plainfield Citizens Not More Reliable Than Those of Utter Strangers?

This is a vital question.

It is fraught with interest to Plainfield.

It permits of only one answer.

It cannot be evaded or ignored.

A Plainfield citizen speaks here.

Speaks for the welfare of Plainfield.

A citizen's statement is reliable.

An utter stranger's doubtful.

Home proof is the best proof.

Mrs. Lydia A. Emmons, 29 Stone street, Plainfield, N. J., says: "I received great benefit from Doan's Kidney Pills when suffering from a dull ache through my back and consequently I do not hesitate to endorse this excellent remedy. Doan's Kidney Pills gave me relief after other medicines had failed and after I had suffered for years. I feel that my experience was a thorough test of this preparation and I must give Doan's Kidney Pills the credit for being a remedy that lives up to representations."

For sale by all dealers. Price 50 cents. Foster-Milburn Co., Buffalo New York, sole agents for the United States.

Remember the name—Doan's—and take no other.

COME RAIN COME SUNSHINE
In all seasons and for all occasions *there is to be found in the*
Made In Berkshire
line manufactured by
Eaton, Crane & Pike Co.
a distinctive something which appeals to all users of fine writing paper.
Crane's Linen Lawn
in the new fashionable shades are the daintiest creations for this season.
Come in and see them
Lenox Stationery Store
102 Madison Ave.
TEL. 1036-R. BABCOCK BUILDING.
The Little Store Around the Corner.

Typewriters Bought, Sold, Rented and Repaired (all makes.)

ZEISEL the expert Cycle man is known to you all
Excellent bargains are here whenever you call
Insuring satisfaction, and the very best,
So satisfy yourself that I can outclass the rest.
Every one knows I am the agent right here to see
Latest National, Ideal and other makes for thee.
Best expert repairing at all times.
The oldest bicycle house in the city.
LEO ZEISEL
224 West Front St. 4 25 1mo

MAYOR'S OFFICE,
PLAINFIELD, N. J.

ORDER CONCERNING DOGS

Pursuant to Section 8 of "AN ORDINANCE CONCERNING DOGS," approved May 3, 1909," notice is hereby given that no dog shall be allowed to leave the premises of its owner or custodian unless securely confined upon a leash and accompanied by a person over the age of twelve years under a penalty not exceeding twenty dollars fine. This order shall remain in force until October 1, 1911.

5 24 6 GEORGE W. V. MOY, Mayor.

Cedar Posts & Bean Poles
KINDLING AND GRATE WOOD.
Prompt deliveries. Orders received at
89 SOMERSET STREET.
JOHN MOBUS
P. O. Box 320. Telephone 19-F-42

ATLANTIC CITY
OCEAN HOTEL
111 Ocean Avenue
NEAR THE BEACH AND P. R. R. STATION
Home Comforts Excellent Table
Bathing from house Rates $8 per week
5 26 EDW. MURTHA, Prop.

Parquet and Hardwood Floors.
Old Floors Refinished
GEO. E. WATT
150 North Ave. Tel. 333-w

J. C. POPE & CO.,
INSURANCE AGENTS
110 E. Front St. Plainfield, N. J.

VAIL BROS.
Plumbing, Tinning and Heating.
Satisfaction Guaranteed.
General Repairing a Specialty.
Night service promptly attended to.
Phone 1067-W. 123 Duer St.

NEWS OF THE WORLD FOR THE BUSY MAN

Stocks were dull and strong in New York yesterday.

Springfield, Mass., celebrated the 275th aninversary of its foundation.

The Clark estate sold Mendelssohn Hall to Philip Lewisohn for $325,000.

Mr. Taft was re-elected honorary president of the National League of Unitarian laymen at Boston.

Governor Dix paid an unexpected visit to Syracuse; with Horace White he inspected the State fair grounds.

A young Spaniard who had lost his job refused help and killed himself in New York by cutting his throat.

The American fleet received a warm welcome in Copenhagen, the officers being received by the King.

A wireless message was sent from Glace Bay, C. B., to Dakar, French Western Africa, in one hour, via Paris.

Using an unusual affliction, it is said, to aid thieving operations, a man was arrested in a doctor's office in New York.

Members of the G. A. R. were disappointed at the small returns from letters asking money for use on Memorial Day.

"The Spectator" praised Sir Edward Grey's approval of the Monroe Doctrine as being the universal feeling of Englishmen.

There would be no general cut in steel prices, it was said, until after a conference to be held on Judge Gary's return next week.

A trolley freight crashed into a passenger coach of a Lehigh Valley Railroad train at Tonawanda, N. Y., and injured eight persons.

Vedrine won the Paris-to-Madrid air race for the "Petit Parisien" prize of $20,000 and was personally decorated by King Alfonso.

William Lanyon, a St. Louis capitalist, was credited with engineering one of the largest wheat deals ever attempted in that city.

Concrete and hollow tile interests presented their contentions at the New York aldermanic committee's hearing on the building code.

The funeral of M. Berteaux, victim of the Paris-Madrid race, was held in Paris; General Goiran became his successor as Minister of War.

Health Commissioner Lederle, of New York, declined to make a special examination by chemical analysis of summer drinks and confections of all kinds.

Ex-President Diaz left Mexico City secretly for Vera Cruz, where he is to sail for Europe; Senor de la Barra took the oath of office as Provisional President.

It was rumored that A. J. O'Keefe would be made Deputy Police Comsioner of New York, in place of C. J. Driscoll, who would go to the fire department.

English cotton spinners voted to ask users to boycott American cotton goods for a week to avert a trade disaster; New England cotton mills are shutting down.

A comparison of prices of Mexican securities before the revolution and at practically its close showed little effect on them by the many months of hostilities.

President Taft's administration has obtained the admission of American Jews to Russia, passports for them being issued by the Russian Embassy in Washington.

The General Assembly of the Presbyterian church, at Atlantic City, convicted the Rev. Wiliam D. Grant of heresy and made overtures to Union Theological Seminary looking to peace.

Congress—Senate: The Lorimer case was discussed without reaching a vote on another investigation. House: After the transaction of some minor business, adjournment was taken until Tuesday.

GEN'L WOOD SCORES OVER ADJ'T-GEN'L AINSWORTH.

A flank movement in the battle royal in progress between Major-General Wood, chief of staff of he army and Adjutant-General Ainsworth developed yesterday with the advantage on the side of the chief of staff.

Under the service corps bill the staff detail of the adjutant-general would be abolished. The Military Affairs Committee of the House has decided to push the service corps bill, which consolidates the adjutant-general's, the paymaster-general's and the commissary-general's department under one department. The bill as originally drawn, would have retired Ainsworth with the rank of lieutenant-general. A substitute drawn by General Dood, which meets favor with the House committee, however, eliminates this retirement clause and would send Ainsworth into the field service at his present rank. As Ainsworth never commanded a body of troops, having been promoted from the grade of surgeon to his present rank, this is hardly satisfactory to him.

The Wood substitute also eliminates the present permanent staff detail system and provides for details of four years to staff service, at the end of which time officers will be again assigned to field service.

—Use Press Want Ads.

Have your Holiday Hat trimmed free of charge. We advise an early selection. New mid-summer shapes coming in daily. Have you selected yours?

Store For Your Money at—

Tepper's

PLAINFIELD, NEW JERSEY

Children's Milan Mushroom Hats 98c.

Trimmed with band of velvet, regular $1.50 value.

Children's Rough Straw Tyrolean Hats, on sale.....98c

We are splendidly prepared to fill your Decoration Day needs in every department. The men's furnishing section is particularly well stocked, with new fresh summer necessities. In thte Read-to-Wear department we have an extra force of alteration hands to assist in getting your garment fitted and finished satisfactorily without any disappointments. In the millinery department Miss Fouble has just finished a beautiful line of new mid-summer Hats that will help to make your holiday enjoyable.

COME TO TEPPERS FOR YOUR HOLIDAY NEEDS

In the Men's Furnishing Department we are Showing Some Attractive Shirt Bargains.

A Cool Pongee Shirt at 59c.

The very thing for these hot days; made of good stock mercerized pongee, with or without collars; French cuff sleeves; band shirts all made coat style; colors are natural (tan), white and grey. The best shirt value in this city.

75c Negligee Shirts 59c.

An excellent assortment to choose from; neat black and white effects; pin stripes in colors; in fact, styles that are usually in the regular $1.00 shirts.

These shirts are coat style and strictly fast colors, made of the well known Garner's percales; cut full and made to fit; on sale 59c

$1.25 SOISETTE SHIRTS $1.00.

The most desirable shirt on the market today. There's a reason—it's cool, looks neat, wears well and bound to give utmost satisfaction. We have secured one of the best makes in this style of shirt and we feel satisfied that no better value at the price can be obtained elsewhere.

75c O. Y. E. Athletic Underwear 59c.

The O. Y. E. has many advantages over the average athletic garment. The shirt is cut with a full lap and the drawers are made to fit into the waist. Made of fine quality mercerized figured pongee, neatly trimmed; the regular retail price is 75c; on sale here at 59c

$1.98 WHITE REPP SKIRTS AT $1.69.

A plain tailored, 7-gored white Repp Skirt, made of splendid quality Repp, tailored to hang perfectly; sizes for misses and women; also extra sizes; 100 in the lot; on sale.....$1.69

A Summer Tailored Waist 98c.

A strictly tailored waist and cool for the summer, made of pin dot batiste, with large front pleats, French cuffs and white laundered collar; a waist you will like and enjoy wearing; perfect fitting as you know Tepper's tailored waists are at.....98c

Special $1.25 Galatea Middy 98c.

Two good styles of Galatea middies, one made with blue flannel collar, the other with beaded white collar and embroidered emblem; U. S. N. on pockets; both made to retail at $1.25; ages 8 to 20; on sale 98c

TWO GOOD LINEN SUITS AT $4.98 AND $5.98.

Here are two leaders in Linen Suits that few New York stores will duplicate; both made of good quality pure linen of just thte right weight, the suits are well tailored in the newest styles; the $4.98 suit is made with a plain notch collar; the $5.98 is made with sailor collar and large revers; both styles in misses and women's sizes.

(Alterations Free).

Children's White Dresses $1.49 to $6.98.

Children's Colored Tub Dresses 98c to $2.98.

We give the same attention and care to every detail in this department that we give to the grown up folks. We handle one of the leading makes that is sold by the best stores in the United States.

We show a splendid selection in both white and colored dresses for every day wear and dress occasions; they are certainly splendid values.

White Dresses for "Litttle Tots," 2 to 5 years, 98c to $3.98.

Such pretty little dresses for such little prices; made and trimmed just like your own dressmaker would make them for you. They couldn't fit or hang any nicer and the prices are so reasonable, that you will wonder you ever bothered with making them; we are showing a very pretty range at 98c, $1.25, $1.49, $1.98, $2.49, $2.98 $3.50 & $3.98.

SALE OF WOMEN'S TAILORED SUITS AT $10.00.

Made of good quality diagonal serge, well tailored throughout, lined with all silk, good quality messaline; two styles; one with sailor collar and one with plain coat collar. We bought these suits one-third underprice and are selling them accordingly; sizes for misses and women; alterations free; on sale.....$10.00

Our Men's Department is Well Stocked to Meet Your Summer Needs.

The Best 2 for 25c Socks on the Market.

Choice of either extra light, medium or heavy weight; the light weight come in a variety of the popular shades as well as black, and are lisle finish and fast colors. Will wear as well as the higher priced sock.

In the medium weight we have black, black with white foot or split foot and tan.

In the heavy weight for work, we carry the well known Columbia sock—none better made for work.

Come to Tepper's for real hosiery value.

Exceptional Good 50c Balbriggan Value.

We make our greatest effort at this price because more men buy a 50c balbriggan than any other kind. We get the very best obtainable; the finish, the weight, and the yarn is equal to a great many 75c garments sold elsewhere.

50c Summer Ribbed Underwear 39c.

We buy these direct from one of the leading mills through our connection with a big southern jobbing firm and for this reason are enabled to sell this garment underpriced and still make a satisfactory profit. Compare these with any 50c garment anywhere around here, if they are not as good, bring them back. All sizes; on sale, each.....39c

FAMOUS AUTO DRIVER DESCRIBES LONG TRIP

Frank Zirbies, the famous Mitchell driver, has returned from an extensive tour in Europe during which he covered 28,000 miles. Landing in New York he decided he needed a little more of it so he drove from New York to Racine.

Zirbies says "the car would go the same route just as she is and I would like to start tomorrow."

Some very interesting facts came out in the course of the interview with Zirbies pointing out differences in cost of car maintenance abroad as compared to this country. To begin with, motors with long strokes and small bore are the vogue in Europe. This means economy not only in wear and tear but a tremendous saving in gasoline (or petrol in England, essence in France, as they call it) consumption of two passenger cars averaging from 24 miles to the gallon and five passenger 20 miles or better. This offsets the high price paid for gasoline.

The good roads abroad are responsible for very low expenditure for the maintenance, six thousand miles per tire being considered as a fair average. This latter fact is the strongest argument for a still more energetics campaign for the betterment of our road conditions in this country.

Foreign methods of driving, too have an immense influence on the up-keep and life of a car. Foreigners use the gears in their transmissions intelligently; if they come to even a slight grade they go back into an intermediate gear and preserve a normal rate of engine speed; most foreign cars have four speeds ahead and they use them because they appreciate they are not for ornament but are there for a purpose. Going into a lower gear on a hill means normal engine speed is maintained and the wearing, laborious strain on the motor is relieved. In this country the ambition of the everage driver seems to be to take everything on the high regardless of cost; the sooner we all take a stand for rational use of cars including more frequent change of gears on hard hill work the sooner the public will have a more economical cost of car maintenance.

The Mitchell Company is conducting a campaign along the lines above suggested.

LOCAL AMUSEMENTS.

Chauncey Olcott, who appears at the Plainfield theatre next Thursday night, June 1, usually has some novel idea to offer in the plays he presents from year to year. On the occasion of his last visit he introduced us to the Irish fairies, with all their quaint hob-goblin ways and tricks; now we are to have a picture of life in the Green Isle during the picturesque period of the duello, the mad-cap sports and the sway of chivalry. The title of the new play is "Barry of Ballymore," the story is laid in Galway, near the village of Ballymore, during the early part of the eighteenth century. The audience is introduced to the romance of the time when Barry, a young artist who has been brought up in that neighborhood, comes back from France to fight the battles of his protege, a young girl who has been deserted by her father, one of the gentry of the country. The chief interest of the play centers around his efforts in that direction and his success in making love to the daughter by another wife, of the same nobleman. "Barry of Ballymore" was written for Mr. Olcott by Rida Johnson Young, who in collaboration with Rita Olcott, gave him "Ragged Robin."

CIRCUS FULL OF NOVELTIES.

Wonderful Animal Acts Are Prominent Features of Forepaugh and Sells' Show.

When the Great Adam Forepaugh and Sells Brothers' Circus comes to Plainfield on Friday, June 9, people will be given an opportunity of seeing the greatest trained animal features ever introduced by any circus in America.

In one of these numbers the three rings are occupied at one time by the fifteen best trained elephants in the world. The big beasts have learned to play tunes that are not at all simple on sets of Swiss bells. At one time they form themselves into three mighty pyramids. The uppermost elephant is twenty feet from the ground. During the formation fifteen trained dogs enter the ring. Each perches itself on the uplifted trunk of an elephant. It is a novel and pretty sight.

Prof. Taylor's company of bicycle-riding and wire-walking monkeys is another extraordinary feature. These animals are trained with amazing skill and they are more adept in their various feats than any of the human performers.

Captain Webb's two troupes of trained seals and sea lions are another wonderful achievement. These remarkable animals, by some mysterious system of teaching, have mastered all the arts known to the best of human circus performers. They are better balancers, arcobats, equilibrists and jugglers than any man who ever lived. They toss balls of all sizes into the air and catch them on their noses. They juggle fire brands. They ride horses. They walk tight wires. They play on string instruments. They operate teeter boards, ride on velocipedes and skip the rope.

The climax of the performance is the thrilling ride through space made in an automoblie by a young French woman. Machine and rider turn two complete revolutions in mid air. Here is the most sensational act of the age.

ELKINS LEFT $4,025,100.

The report of the appraisers of the late Senator S. B. Elkins' will entered on file at County Clerk F. A. Rowan's office shows that the Senator's actual wealth was $4,025,100, which is divided as follows:

Money in the bank at time of death, $117,357.64.

Stock value in thirty-four corporations, $2,932,298.90.

He had a bond appraisement in nine corporations of $733,900. He had $12,370 in miscellaneous investments.

Bills receivable, $40,035.

Home property appraised at $64,000. Real estate, including timber lands, appraised at $117,147.50.

His heaviest holdings were in the coal and coke railway and the Morgantown and Kingwood Railway.

AMUSEMENTS. AMUSEMENTS.

FUN FOR ALL ALL FOR FUN

Watchung Council, K. of C.

GREATEST—BIGGEST—BEST

CARNIVAL

MONARCH GREATER SHOWS

Featuring 42 Trained Wild Animals

10---Big Shows---10

and Numerous Small Ones

ALL NEXT WEEK

West Front Street and Grant Avenue

ADMISSION TO GROUNDS FREE 5236

KOLB'S SATURDAY SPECIALS

ASSORTED CHOCOLATES, lb.....25c
ASSORTED BON BONS & CHOCOLATES, lb.....25c
TOASTED MARSHMALLOWS, lb.....25c
AFTER DINNER MINTS, lb.....20c
PEANUT BUTTER KISSES, lb.....18c

Our goods are made on the premises and are guaranteed strictly pure and fresh. We are sole agents for Maillard's Chocolates. Orders for ice cream in any quantity for lodges, churches, etc. Fifteen varieties of creams and ices; we also have the finest ice cream parlor in town.

KOLB'S, 112 WEST FRONT ST.

Warm Weather Clothing

Now is the time to change your wearing attire to something cool. We have it in Suits, Straw or Panama Hats, all shapes and styles; Shirts, Ties, Socks, Belts, Underwear, Fancy Vests, and in fact all that goes to make you feel comfortable. Our lines are all filled with the choicest Clothing and the fixings that go with it. Clothing to measure.

Werner Clothing House,
206 WEST FRONT ST.

HAWES STRAW HATS—better than ever—$2.00 & $3.00
PANAMAS $5.00 and $6.00

119 Park Ave. J. R. Blair

The Stable-Keeper Telephones

"WHAT'S the number? All right, I'll send a carriage round at ten sharp. Good-bye."

Many orders come to the livery-stable keeper over the telephone.

Not only that, but he frequently has occasion to call for assistance from out of town.

A wedding or funeral may overtax his supply of hacks.

Time is short, but the Bell Telephone Service, with its local and long distance connections, saves the situation for the stable-keeper.

NEW YORK TELEPHONE COMPANY

Every Bell Telephone is the Centre of the System

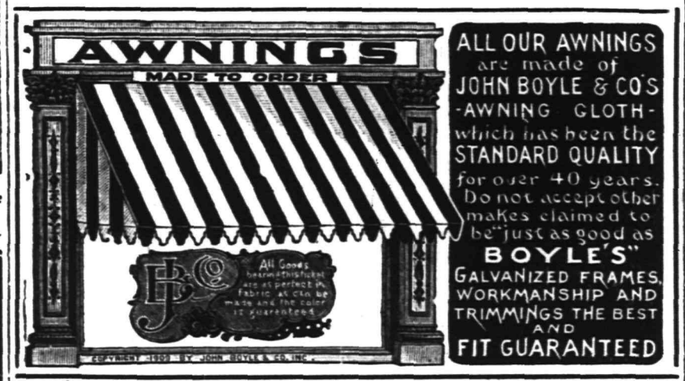

Awnings
Hammocks
Porch Chairs

Why not get just the best awning possible for your money? We have been makers of good awnings for years and can truthfully say ours is positively the best in every detail, only the highest grade used, cloth, rope, pulleys, frames and cut right with the correct fit. Surely this is worth your thoughtful consideration; and best of all you pay no more than for only ordinary sort. Get our estimate right now. We are very busy and would be pleased to have your order early.

Your needs for the summer comforts can be fully supplied here. Our stock is the most interesting now. All the useful and complete summer furnishings at the smallest prices.

Refrigerators
Screens, Swings

Shirley & Johnston
Babcock Building

GO TO
GEORGE A. SCHEELEIN & CO.'S
for Fresh Jersey Meats and Poultry; also Fresh Jersey Vegetables. Extra Low Prices for Cash.
104 North Av., cor. Park. Tel. 463-R

VIEBROCK'S GROCERY,
(FORMERLY R. W. BARNES)
217 PARK AVENUE
Fruits, Vegetables, Delicatessen, and everything found in a well stocked Grocery Store. Prompt service, prices reasonable.
'Phone 1519-W HENRY VIEBROCK

ADVERTISE IN THE DAILY PRESS

SPORTS
News and Notes

BASEBALL.

BASEBALL POOLS

NATIONAL	Sat.	Sun.	Mon.	Tues.	Wed.	Thurs.	Fri.	Total
New York	2	5	7	2	1	5		22
Brooklyn	1	4	4	2	2			17
Boston	1	1	4	2	2	7		15
Philadelphia	4	2	6	2	4	3		19
Chicago	7	6	9	5	1	6		33
Cincinnati	1	3	5	1	6	4		21
Pittsburg	1	1	3	6	7	3		15
St. Louis	4	3	12	4	2	3		28
AMERICAN								
New York	6	4	4	5	2			21
Philadelphia	14	6	9	9	9			13
Boston	4	1	7	8	5			31
Washington	2	5	6	3	1	5		16
St. Louis	8	8	3	1	1	6		27
Cleveland				3	3	3		9
Chicago				3	3			
Detroit	12	2	3	9	6	2		34

NATIONAL LEAGUE RECORD.

	W.	L.	Pc.
New York	22	13	.629
Philadelphia	23	14	.622
Chicago	21	13	.618
Pittsburg	20	15	.571
St. Louis	15	16	.484
Cincinnati	15	16	.484
Brooklyn	13	23	.361
Boston	9	28	.243

Yesterday's Results.

New York, 5; Philadelphia, 3.
Boston, 7; Brooklyn, 2.
Cincinnati, 4; Pittsburg, 3.

Games Today.

Philadelphia at New York.
Brooklyn at Boston.
Cincinnati at Pittsburg.
Chicago at St. Louis.

AMERICAN LEAGUE RECORD.

	W.	L.	Pc.
Detroit	29	9	.763
Philadelphia	19	15	.559
Chicago	17	15	.531
Boston	18	16	.529
New York	17	16	.515
Cleveland	16	22	.421
Washington	12	22	.353
St. Louis	12	25	.324

Yesterday's Results.

Washington-Cleveland game at Cleveland, scheduled for yesterday, was brought ahead and played last Sunday. No other teams scheduled yesterday.

Games Today.

New York at Philadelphia.
St. Louis at Detroit.
Cleveland at Chicago.
Boston at Washington.

EASTERN LEAGUE RECORD.

	W.	L.	Pc.
Rochester	26	6	.813
Toronto	20	11	.645
Buffalo	17	12	.586
Baltimore	16	15	.516
Montreal	11	18	.379
Providence	11	19	.367
Jersey City	10	18	.357
Newark	10	22	.313

Yesterday's Results.

Baltimore, 2; Newark, 1.
Jersey City, 10; Providence, 4.
Toronto, 9; Montreal, 1.
Rochester, 3; Buffalo, 0.

Games Today.

Baltimore at Newark (3:30 o'clock.)
Providence at Jersey City.
Buffalo at Rochester (2 games).
Montreal at Toronto (2 games).

Games Tomorrow.

Baltimore at Newark (3 o'clock).
Providence at Jersey City.

PERSONAL.

Fred Hall, of this city, has been visiting relatives at Neshanic.

Mrs. J. S. Zelie, of Park avenue, has gone to Danville, N. Y., for a visit.

Mrs. A. C. LaBoyteaux, of Fairview avenue, has been visiting at Pluckemin.

Miss Mabel Jones, of Jersey City, has returned home after a visit with friends here.

Lewis Burton, of Brooklyn, who has been visiting here for a few days has returned.

Mr. and Mrs. James Ramsey, of New Germantown, have been visiting friends here.

Merrell Higgins, of Plainfield, has returned from a visit at his former home in North Branch.

A. M. Abbott, of Myrtle avenue, left yesterday for the Catskill Mountains on a fishing trip.

Mrs. Richard Bellis and daughter, Virginia, of Plainfield, have been visiting Mr. and Mrs. L. A. Bellis, of Somerville.

Rev. Edwin Shaw, pastor of the Seventh-Day Baptist church, is attending a denominational convention at Berlin, N. Y.

Miss Helen Garretson, of Allentown, Pa., is visiting at the home of her grandparents, Mr. and Mrs. J. F. Garretson, of West Fourth street.

Rev. E. C. Conover, the pastor-elect of the Temple Baptist church, will arrive here today and will preach at the services tomorrow for the first time as pastor. Mrs. Conover and son will come to Plainfield next week. The family will reside on East Second street.

—Use Daily Press want ads. They bring results.

THE DAILY PRESS.
Plainfield, N. J., May 27, 1911.

CONEY ISLAND AFIRE, LOSS FOUR MILLIONS

Coney Island was swept this morning by the largest fire in its history. Starting in Dreamland, it destroyed that well known park, the second huge enterprise of the sort to be built in the world, and then swept along Surf avenue, destroying everything, until the open beach, owned by the city, was reached. It backed up against the wind at West Tenth street, where it was stopped.

Fifteen or more acres were razed completely, the total loss, as represented by the burned buildings, being estimated at $4,000,000. As much more will result from the loss of business through the season.

Only one life is thought to have been lost, that of a trainer in Ferrari's animal show, who was last seen trying to save some of the wild animals.

When the fire started at two o'clock there were still a thousand or so visitors at the Island but they were mostly in the streets.

PLAINFIELD H. S. SHUTS OUT NEW BRUNSWICK.

Plainfield High School shut out New Brunswick High School this morning by a score of 15 to 0. There was nothing to it when Terry began to pitch. The visitors who tried to play ball on Crescent Oval could not connect with Terry's curves and it was a merry-go-round. Seven errors and six hits accounted for the defeat of the 'Brunswick lads.

The local boys began to score in the first inning and never lost a chance during the seven innings to increase the lead with which they started.

Score by innings:

	R.	H.	E.
Plainfield H. S. 1 3 2 4 3 2 x	15	16	1
New Brunswick 0 0 0 0 0 0 0	0	6	7

Umpire—B. Coyle.

Decoration Day at P. C. C.

The Golf committee o fthe Plainfield Country Club has planned an attractive program for Decoration Day, morning and afternoon. In the morning there will be a four-ball, 18-holes, medal play, handicap. Teams to consist of two players, both of whom must be in the same class. Handicap conditions will be posted on day of competition. In the afternoon there will be an 18-holes, medal play, handicap, for Classes A and B.

Lumsden's Term Made Easier.

John C. Lumsden, who pleaded guilty of manslaughter in the first degree for the murder of former Councilman Harry B. Suydam, of this city, was sentenced yesterday to not less that four years or more than eight years in Sing Sing. He was originally sentenced to nineteen years in Sing Sing, but later the Court of Appeals reversed his conviction on the ground of error.

Joe Manhattan Hurt.

Falling a distance of thirty feet down the side of the mountain at the quarries of the Watchung Stone Company this morning, Joseph Manhattan, a contractor of this city receved several bruises and a broken finger. Mr. Manhattan was climbing up a part of the hill when a rolling stone sent him to the bottom of the quarry.

Party for Miss Howard.

Miss Fannie Olden and Miss Patsy Lander gave a card party last night at the home of Miss Olden, on Harmony street, in honor of Miss Howard's engagement to Samuel Dempsey, which was announced last week. There were about twenty-five guests. Refreshments were served during the evening. The table was decorated in green and white.

Entertained Bridal Party.

Miss Marion Hortense Hall, daughter of Mr. and Mrs. George E. Hall, of Belvidere avenue, who will be married today to Jacob Ludlow VanDeventer, son of Mr. and Mrs. Jacob Hurd VanDeventer, of Woodland avenue, gave a dinner last evening at her home to all the members of the bridal party. Covers were laid for fifteen.

How to Spend Decoration Day.

Special excursions to Lake Hopatcong and Mauch Chunk via New Jersey Central. Lake Hopatcong, round trip, $1.00; leave Plainfield 9:50 a. m. Mauch Chunk, round trip, $1.50, leave Plainfield 9:18 a. m.

5 25 2ths**

—Use Press want ads.

—Advertise in The Daily Press. It pays

Headquarters for
Gibson's
RYE.
E. C. Westcott, Agent.
115 East Front Street.

FLAGS FOR Decoration Day
We have a complete line in silk, wool and cotton at very reasonable prices.

SPECIALS for SATURDAY and MONDAY

TUESDAY, Decoration Day, the store will remain closed all day.

BATH ROOM FIXINGS 50c with values up to $1.50. Consisting of soap dishes, paper holders, towel bars, tumbler holders, tooth brush holders, etc., etc.

TALCUM POWDER 12c for a full pound can; heliotrope perfumed, extra fine quality powder, about half the usual price.

PARASOLS FOR 98c Natural color pongee with fancy borders, also in dotted foulards. Sticks are the very newest; values to $1.50.

PORCH ROCKERS $1.98 Large roomy high back, wide arm rockers, with double rattan seat and back; a regular $3.00 rocker.

WOMEN'S STOCKINGS 3 FOR $1.00. A special lot of fine lisle thread in all the popular colors and black, plain and fancy embroidered; regular 50c a pair.

CHILDREN'S DRESSES 50c Fine white dimity, 1 to 5 year sizes; kimona style, low neck and short sleeves; regular price 69c.

WINDOW SCREENS 24c. The adjustable kind; 24 inches high, extension to 33 inches; will fit most any window; regular 29c.

MILLINERY AT $6.98 Saturday and Monday we offer you a choice of any trimmed hat in the store worth up to $12.50 for the above price.

SILK GLOVES 79c Kayser's double tip kind, 16-button length, in black only; the regular $1 grade.

CHILDREN'S HATS $1.98 An elegant line of fancy ribbon trimmed straws in white, pink and blue; many of them worth up to $3.

MEN'S UNDERWEAR 34c Made of crossbar nainsook, athletic shirts and knee drawers; equal to most stores 50c kind.

AUTO VEILS $1.19 Made of fine silk chiffon with hemstitched ends, in black, white and colors; reg. price $1.50.

TOOTH POWDER 15c a can. Dr. Lyons' famous make, considered the best tooth powder made, no matter what price you pay.

WOMEN'S UNDERWEAR 11c Fine derby ribbed vests with and without sleeves; fancy trimmed; would be great value at 15c.

DRESS SUIT CASES $1.00 Light weight fibre cases, leather bound, brass trimmed and linen lined; an exceptional good case for a little money.

LADIES' SKIRTS 98c and $1.50. Extra quality linene, in tan color and white; just the skirt for outing purposes.

BOYS' SUITS $1.19 Washable suits in white, plain colors and stripes, Russian and sailor styles; usually $1.50.

WOMEN'S COLLARS 2 FOR 25c Bryan and sailor styles in plain white, hemstitched and fancy colored edges, extra good quality.

REFRIGERATORS $6.98 A well made hard wood round corner box, 36 in. high, 20in. wide and 14 in.deep, holds about 40 pounds of ice; also a larger size at $9.50.

SHIRT WAISTS 98c. High-class, strictly tailor made; the well known "Geisha" brand; fine, fancy striped percales; worth $2.00.

BROOMS AT 25c. Here's a well made No. 6 four-sewed broom; the kind you pay 35c for; there's only 10 dozen of them.

Woodhull & Martin Co. PLAINFIELD, N. J.

Absolutely Free

A PIANO
$275 UPRIGHT PIANO
FREE

Absolutely Free

This Piano for the Oldest Piano or Organ

There is no catch. It costs you absolutely nothing to enter this contest. We want the oldest organ or piano in this section of the country for exhibition purposes and take this method to secure it. There are hundreds of old organs, square and upright pianos through this section of the country. Yours may be the oldest. Answer the questions TODAY, and if you have the oldest instrument you will be given absolutely free this magnificent $275.00 upright piano. THIS IS THE CHANCE OF A LIFE TIME FOR YOU to secure a beautiful upright piane for your old instrument. You have probably thought of exchanging your old instrument for a better one for some time past. Here is your chance to get one free.

The Piano given away for first prize is a beautiful new $275 instrument fully guaranteed. Hallet & Davis, recognized for the past seventy years as one of the world's leading piano manufacturing concerns, guarantees the above piano. This is a new and novel means of modern advertising, in fact, this is the age of aggressive advertising and the oldest instrument, winning first prize, will be placed on exhibition in our warerooms.

MANY OTHER VALUABLE PRIZES FREE

THE FREE PRIZES.

The first prize—a new $275 piano. Second prize, a certificate of credit, $100. Third prize, a certificate of credit for $90.00. The next five best answers will be given a certificate of credit for $80.00. The next five best answers a certificate of credit for $70.00. The next five best answers a certificate of credit for $60.00. To all other entries we will award a special prize of a certificate of credit for $25.00.

THE JUDGING.

These certificates are good on the purchase of any new Hallet & Davis, Conway or Kimball piano or piano player in our warerooms at regular retail price. The time of certificate is limited. Certificates cannot be applied on any purchase made previous to May 24, 1911. Only one certificate may be applied on the purchase of one piano.

As piano dealers we are in possession of facts which will enable us to judge the age, but in order that no mistake can be made we will send a capable representative to examine any instrument that seems to be the oldest. This offer applies only to organs, uprights or square pianos now in actual use.

SIMPLE CONDITIONS.

No instrument in storage will be considered. If there is a question between several pianos we will have a disinterested piano expert judge, and the decision of this judge will be final This contest is open to all except employees of Hallet & Davis Piano Co. **THIS CONTEST CLOSES JUNE 3rd, 1911.**

WHAT TO DO

Fill out coupon or exact written copy and mail or bring it into us, as no entry will be accepted unless coupon or exact written copy is received at this office.

DO IT NOW

Send in your coupon now; do not put it off; delays are dangerous.

You will find the number of your organ on the back or inside of the back of same. On the square or upright pianos you will find the number on the sounding board or plate inside Hunt the number up now and send your answer in the next mail. **YOU MAY BE THE LUCKY ONE.**

Send Coupon Today. Address: Contest Manager.

COUPON

In sending in this Coupon, I agree to abide by Judges' decision.

Name of instrument.....
Number .....
How long have you had it?.....
Upright? Square? Organ? .....
Your name .....
Street..... City.....

HALLET & DAVIS PIANO CO.
170 East Front St. Plainfield, N. J.

Hallet & Davis Piano Co.
170 E. Front Street, Plainfield, N. J.

DRY CLEANING TALK
Number 4
The Pressers and Finishers

Those who have read our Dry Cleaning Talks are aware by this time that there is something to Dry Cleaning.

After the garments have been properly dusted and passed through their proper bath, properly dried, spotted, etc., they reach the Finishing Department.

It is the duty of this Department to prepare the work for return, also largely to inspect, proving the previous work.

Our Finishing Department is our pride and we know it is efficient. Our ever increasing trade confirms this fact. Send your next work to us.

G. O. KELLER
125 PARK AVENUE TELEPHONE 857-J

IMPORTANT NOTICE.

We desire to inform our many friends that we have opened a branch office in Plainfield under the Personal Supervision of Wm. N. Gray, Sr., the President of this Corporation, Established many Years at Cranford and Westfield. We have one of the best Equipped Undertaking Establishments in the State. Where with Judgement, Good taste and Knowledge of values the cost of funerals are kept surprisingly LOW and yet meet every requirement of propriety and affection. Let us show you we can do this.

GRAY BURIAL and CREMATION COMPANY
410 East Sixth Street, Plainfield, N. J. Telephone 1784-w

Copyright 1909, by C. E. Zimmerman Co.—No. 12

IF you have never had a bank account you cannot understand the feeling of independence and happiness that comes with the possession if one.

A great writer has said that many people with good incomes are more unhappy than beggars because they live beyond their means. If you have never had a bank account you realize the truth of this assertion and cannot understand the feeling or independence and happiness that you may so easily enjoy.

PLAINFIELD SAVINGS BANK
PAYS 4% INTEREST.

Demolli's
elicious dainties
esirable for all occasions.

{ Salted Almonds and Pecan Candies made to order }

{ French and American Ice Cream and Water Ices. Fresh Strawberry Ice Cream }

elivered at any hour.

EMOLLI
CATERER
CONFECTIONER
FRENCH BAKER
TELEPHONE 257
331 W. Front St.

ORGANIZED 1864

THE FIRST NATIONAL BANK OF PLAINFIELD.

A COMMERCIAL BANK WITH SAVINGS and SAFE DEPOSIT DEPARTMENTS.

FOUR PER CENT. INTEREST PAID ON SAVINGS ACCOUNTS.

Advertised Mail Matter

E. H. Bird, P. M.

Adams, Mr B P	Handelman, Mr A
Allen, Mr John	Hazell, Mrs Chas
Alfangbe, Mr EAT	Hagen, Mr G
Adams, Mrs W	Hall, Mrs Edwin H
Blank, Mr F D	Hirtz, Mr Peter
Brosberg, Mr A	Iszard, Mr J E
Backs, Miss M	Jackson, Miss Fanny
Barrin, Mr Joseph	Johnston, Mrs M
Brown, Miss A K	Johnson, Mr Albert
Brown, Mr B & L	Kodus, Mr W B
Brady, Mr C H	Matthews, Miss Ann
Britton, Anna	Mingle, Mrs M E
Conklin, Mr H C	Miller, Mr E F
Colton, Mrs John B	Mundy, Mr Fred
Crane, Mr Martin	McCundy, Mr F V
Christiansen, Mr C	McMillen, Mr D R
Craley, Mr C	Oliver, Mrs C O
Champlin, Mr T R	Onfonarelli, Michele
Cooney, Mrs J C	Platz, Mrs James
Coggesball, Mrs C T	Rider, Mrs E C
Donelly, Miss Mary	Ryan, Mr
Dampman, Mr R	Richter, Mrs.
Duffy, Mr Thos	Stevens, Mrs Arthur
Dobbis, H C	Sappington, Miss E
Derning, Mr James	Stewart, Miss Alice
Elliott, Mrs Chas E	Starkey, Mr David
Finch, Esq. C M	Skribben, Mrs
Fordyce, Mr Lee	Snedeker, Mr John
Fletcher, Miss S	Schwartz, Mr J J
Finerty, Mrs J J	Tyler, Mr Arthur
Gerrestoson, Mr E C	Thorn, Mr&Mrs J
Gray, Harmon M	VanDusen, Myrtle
Gibson, Mrs Agnes	Vanderbilt, Mrs M
Gladden, F C	Wollman, Mrs M
Harmann, Miss M	Wood, Miss S E
Heidritter, J J	Whitenack, Mrs E
Harrison, Robt	Waterbury, Miss
Hendricks, Mrs	

"Please say advertised."

Fresh Poultry and Fresh Eggs.

We still have FRESH KILLED POULTRY; the same as usual. All dry picked and nicely cleaned. Our NEW LAID EGGS cannot be surpassed, either in FRESHNESS or FLAVOR, because no eggs are over three days old when delivered, and because our HENS are kept in a sanitary manner and DO NOT RUN AT LARGE. We deliver Tuesdays and Fridays. A trial is solicited. Drop us a card to call.

Grace Poultry Farm
Somerville, N. J.

Drake Business College

Individual Instruction Given to Backward Students.

English, Bookkeeping, Arithmetic, Shorthand, Typewriting and all other commercial subjects.

Special Course in Business Penmanship.

Day and Evening Sessions now open. New students may enter Monday, August 29, or any school day thereafter. Catalogue on request. Send for enrollment blank.

112 East Front street. Plainfield.

At the Candy Case

SPECIAL FOR SATURDAY ONLY

1 pound box ADAMS' CHOCOLATES **30c**

THEY ARE GOOD

T. S. Armstrong

THE APOTHECARY Cor. Park and North Aves.

GIVE ENTERTAINMENT FOR BUILDING FUND

The entertainment given for the benefit of the Congregational church building fund in the church last night proved one of exceptional pleasure to the large audience which attended. The children and older members of the church who were trained by Mrs. Royle Phillips in the various parts they assumed in the playlets given. Mrs. Phillips refused to appear and accept the applause which was tendered to her.

The two sketches, "The Wrong Baby," and "The Kleptomaniac," were especially amusing and kept the audience in convuisions of laughter. The work of each individual in the A handsome sum was realized for the fund. The program af the seven plays follows:

A Japanese Umbrella, Anon,Misses Elizabeth Martin. Ruth Fuller, Cora Reeves; The Kleptomaniac, M. Cemeron, Mrs. John Burton, (Peggy) Frances Newell, Mrs. Valerie Armsby, a young widow, Margery Phillips, Mrs. Charles Dover, a bride, Myra Emmons, Mrs. Preston Ashley, (Bertha), Hannah Bingaman, Miss Evelyn Evans, a reporter, Kathleen Phillips, Miss Freda Dixon, Margurite Edwards and Katie, (Mrs. Burton's maid), Barbara Peacock; Little Trades Ladies, Misses Elizabeth Martin, Edna Munday, Ruth Fuller, Henrietta Schanck, Helen Weseman; The Wrong Baby, A. C. Thompson, Mrs. Brixon, Matron of the Nursery, Margery Phillips, Marietta, her niece, Helen Woolley, Mrs. Mulligan, Barbara Peacock, Mrs. Wafer, Kathleen Phillips, Mrs. Scheffner, Thelma Curtis, Mrs. Tripoli, Kathleen Peacock, Maggie O'Reilly, Esther Stebbins, Rose Tripoli, Cora Reeves; My Uncles' Farm, Eugene Martin, Harold Tomlinson, Holmes Clawson, Russell Tomlinson; We Dine at Seven, Percy Davey, Millicent, a very smart woman, Helen Woolley, Julia, another, only smarter, Ida Englehart; Peterkins and Polly, E. L. Koogle, Holmes Clawson, Edith Bechtel.

MISSION BAND GIVES SERIES OF TABLEAUX

Under the auspices of the Young Women's Mission Society of the First Baptist church, an entertainment comprising a series of tableaux, was given at the church last evening. The affair was largely patronized and was a success. The society will net about $50 for mission work. Miss Amy Conant was the general chairman, and was assisted by other members of the society in planning and arranging the tableaux. The tableaux and those who took part were as follows:

"The Indian," Miss Gladys Marsh, William Newman, Arthur Nash, Miss Margaret Nash; "The Puritan," Miss Ruth Day and Arthur Mackey; "Colonial Days," Miss Emeline Manning and Frank Evans; "Before the War," Miss Ruth Day and Robert Butler; "War Times," Leslie Hillman, Robin C. Brown, Edbert Fountain and Charles Conover; "The Girl of Fifty Years Ago and the Girl of today," Miss Minnie Serrell and Miss Florence Neal.

"Summer Girls," Miss Ruth Day, Miss Catherine Day, Miss Emeline Manning, Miss Florence Neal and Miss Gladys Marsh; "Husbanette and Suffragette," Miss Lillian Teeter and Robin C. Brown. This part o fthe program was concluded with a series of eight tableaux entitled "Fluffy-Ruffles," in which the following took part: Mrs. Harold Serrell, Miss Elizabeth Nash, Harold Robbins, Arthur Mackey, William Newman and Arthur Dunning.

Other features of the program were readings by Mrs. Robert Lowry and soprano solos by Mrs. Robert Giddes. Miss Lillian Teeter and Miss Constance Harris played the piano during the presentation of the tableaux. Afterward there was a sale of candy in charge of Miss Marguerite Lee, Miss Helen Adams and Miss Violet Cronce.

HAS NO SUBSTITUTE

ROYAL

BAKING POWDER

Absolutely Pure

The only baking powder made from Royal Grape Cream of Tartar

NO ALUM, NO LIME PHOSPHATE

WE ARRANGE LOANS

to the entire satisfaction of our customers and the RATE OF INTEREST charged is only SIX PER CENT. A YEAR. We also make a fair charge for services rendered in searching records, appraising security, etc. In addition to the privilege of making easy weekly or monthly payments, we also give a COPY of agreement, which shows amount advanced, number of payments, and discount.

HONORABLE DEALING and COURTEOUS TREATMENT.

HOUSEHOLD LOAN CO.,

148 E. FRONT ST., PLAINFIELD. NEW JERSEY.

Office Hours 8 a. m. to 6 p. m. Telephone 820-J.

AUCTIONEERS

WM. A. SCHORB & CO.,

Plainfield Second-hand Furniture Store.

Are prepared to conduct auctions of Household Goods, Real Estate or Personal Property; Prompt Service and Satisfaction Guaranteed; also dealers in second-hand furniture; we buy and sell everything.

120 Madison avenue, Jackson Building. 'Phone 1707-W.

Watchung Express Co.

Incorporated.

120 Madison Ave Tel. 1064-M-2

All Orders Promptly Attended To.

$75 Fine Upright Pianos. Lowest prices and easiest terms. No agents. **$95**

No canvassers. No heavy rents and expenses. No annoying solicitations. Why pay agents enormous profit. Bargains guaranteed. NEW JERSEY PIANO CO., 315 W. Front St. Open Evenings. Terms to suit.

WARREN ENDEAVORERS HOLD ANNIVERSARY

The anniversary service conducted by the Warren chapel Christian Endeavor Society Thursday night, in honor of attaining its twenty-third year, was one of the most enjoyable of the kind held at the chapel. The atendance was large and the program was greatly enjoyed by all. Delegates were present from many local organizations and from the Endeavor Society of the Dunellen Presbyterian church.

The exercises were opened by an organ prelude by Bertram Harold, after which devotional exercises were conducted by Rev. J. O. McKelvey and Rev. C. C. Cain led in prayer. An address of welcome was given by the society's president, Theodore Martin, followed by a cornet solo by Miss Dorothy Seader, accompanied by her sister, Miss Louise Seader.

Miss Adelaide Stiglitz, secretary, gave a very fine and comprehensive report of the work for the past year. A mandolin solo was given by George Martin, accompanied on the piano by Miss Cameron, and the report of the treasurer, Miss Bertha Hoagland was read by Mrs. Charles Windham. It was a very encouraging showing for so small a society. The total amount raised was $405.49, divided as follows: General fund, $47.52; Missionary, $65.49; Flowers, $35.27; Mortgage, $257.21. Miss Etta Raybert contributed an enjoyable solo at the conclusion of which Rev. C. J. Culp, of Bound Brook, gave the address of the evening. In the course of his talk he said the Christian Endeavor Society is a shrine for worship and an opportunity for work.

At the close of the program, President Martin invited all to adjourn to a side room where refreshments were served.

Sunday at Lake Hopatcong.

Special excursions via New Jersey Central, May 28, and every Sunday and Holiday. Roud trip $1.00. Leave Plainfield 9:50 a. m. 5 25 2ths**

T. A. MOORE

UNDERTAKER

Office and Residence,

614 E. 6th St., 'Phone 741-R.

A. M. RUNYON & SON,

UNDERTAKERS.

402 Park Avenue. Telephone No. 40. Office open day and night. Office of Hillside Cemetery. New York office—50 Great Jones St. Tel. call 3245-Spring. New York Embalmers License—1220. New York Registered Licensed Undertaker No. 315.

Established 1872.

P. CASEY & SON.

UNDERTAKERS AND EMBALMERS

Office 116 Park Ave., Tel. 884-W. Res. 417 W. 2d St. Tel. 903-R. Office open day and night. N. Y. office 10 E. 22d St. Tel. 2094-Gramercy.

Chas. L. Stanley,

159 East Front St. 'Phone 928

Headquarters for choice Cut Flowers and Potted Plants. Floral design work a specialty.

$3,000 feet of glass. South Ave.

L. L. MANNING & SON.

STEAM GRANITE WORKS.

Corner Central Ave. and West Front St. Opposite First Baptist Church

DIED.

GOODFELLOW—At her residence, 144 Netherwood avenue, on Saturday, May 27, 1911, Emma F., wife of Preston B. Goodfellow, aged 73 years.

Services at the Temple Baptist church, on Monday, May 29, at 2:30 p. m.

Classified Advertisements

HELP WANTED—FEMALE.

WANTED — SEAMERS, LACE RUNNERS AND FINISHERS; ALSO FEW LEARNERS; PAID WHILE LEARNING. INQUIRE RINK BUILDING, NAT LEVY & CO. 3 4 tf

WANTED—Two girls for general housework. 433 East Seventh street. 5 3 tf

WANTED—White, protestant girl as waitress and to asssist with chamber work; willing to go away for the summer; reference required. Mrs. W. J. Buttfield, 1 Rockview Heights. 5 26 2

WANTED—Girl for general housework. Call 346 Franklin place. 5 27 tf stuth

WANTED—Girl to wash dishes in restaurant. 146 North avenue. 5 27 2

WANTED—A girl for general housework; must be Protestant; American or German; age 16 to 25. Call 965 West Fifth street. 5 27 3

WANTED—Refined young woman to help care for walking baby from 1 to 6 p. m., daily; wages $1.50 weekly. Address 641 East Second street. 5 27 2

WANTED—A colored woman to cook and iron. 318 West Seventh street. 5 27 tf

CASH GIRLS WANTED. WOODHULL & MARTIN CO. 5 17 tf

WANTED—White girl about 20, to care for children. Apply afternoons. 248 East Ninth street. 5 22 tf

WANTED—Good pastry cook, must be A No. 1. Timbo's, North avenue. 5 23 tf

WANTED—Competent white maid for general housework; no washing. Apply 1208 Watchung avenue. 5 25 3

WANTED—Girl for general housework, Apply 542 West Seventh street. 5 25 tf

COOKS, waitresses and general houseworkers wanted at once; good wages, Mrs. Keller's Agency, 22 Somerset place. 'Phone 1724. 5 19 12

HELP WANTED—MALE.

WANTED—Machinist, 421 Sycamore street. 5 26 3

LABORERS wanted; to good men will pay $2 a day. Chas. Hand.

SALESMEN—Indispensable automobile accessory; big seller; agents coining money; exclusive territory. Parrish, 1345 Arch street, Philadelphia.

CARPENTER wanted. Chas. Hand, 319 Watchung avenue.

BOY wanted at Doane's, 115 Park avenue. 5 25 tf

SITUATIONS WANTED—MALE.

WANTED—Position as chauffeur, experienced, reference; make all repairs. E. C. Terry, 418 West Broad, Westfield, N. J. 5 25 3

CARPENTER wants work; day or contract. 406 East Fifth street. 5 24 6

RESPECTABLE colored man from Bermuda wants work of any kind; references. Harry Bean, Westfield, 514 Dunavan street. 5 25 3

SITUATIONS WANTED—FEMALE.

GOVERNESS seeks engagement for June fourteenth; French; local references. Address Mademoiselle, 35 Manning avenue. 5 20 3sths

COLORED woman wants work by day; laundry or house cleaning; references. 650 South Second streett. 5 27 4

NEUMAN BROS.

GROCERS

ARE HEADQUARTERS FOR

VEGETABLES

Asparagus, Green Beans, Boston Lettuce, Tomatoes, Egg Plant, Celery, Cucumbers, Spinach, Radishes, Beets, Rhubarb.

Watchung Ave. and Fifth St. Telephone 760

Efficient and Rapid Delivery Service to All Parts of the City

MISCELLANEOUS.

STORE your furniture with the Plainfield Storage Company; reasonable rates. Orders left for moving vans. Nagle's, Front and Grove Sts 1 7 tf

PHOTOGRAPHS taken in the home. N. S. Wardner, 610 Division St. 'Phone 100-W. 2 24 tf

FANCY dresses, shirtwaists, children's dresses, etc., neatly and quickly done. Mrs. Hall's Hand Laundry, 115 Madison avenue. Telephone 1581-W and wagon will call. 5 13 1mo

THE EXCHANGE, No. 325 West Front street. Tel. 901-R. Largest display in furniture, rugs, bedding and general household goods in the city. Cash or liberal credit. An honest man's promise to pay—that is all we ask 1 5 tf

BEFORE selling your furniture see Latourette, 326 West Front St. tf

NOTICE—All feed stores will close Saturdays at 1 p. m. during June, July and August. Commercial Mills, VanZandt & Voorhees, P. S. Dayton, N. W. Seitzick, Nischitz & Bellis, Joseph Harrigan, Consumers' Coal Co., Union Grain Co. 5 27 2

H. H. BUTLER, D. V. S.—Pet animals a specialty. OFFICE AT GANDL'S Riding School, Kensington avenue, near Putnam. Telephone 194 (cut out for reference). 1 8 tf

P. H. LATOURETTE, auctioneer sales promptly attended to; satisfaction guaranteed. 326 West Front street. 2 10 tf

ROOMS AND BOARD.

GOOD accommodations; low rates; Boyce's Hotel, 97 Somerset St. tf

TWO rooms for light housekeeping, or roomers; all improvements. Call 124 Elmwood place. 5 13 tf

DESIRABLE rooms with board, 303 East Seventh street. Mrs. L. Hellstrom. 2 25 tf

FURNISHED room with board; also table board. 406 East Fifth street. 5 24 12

TO LET—Furnished room with board; also table board. 440 West Front street. 'Phone 418-L. 4 29 1m

ONE large front room and one single room with board. Apply Mrs. A. L. Waldorf, 134 Crescent avenue. 4 15 tf

PLEASANT rooms, with board. 21 Sandford avenue. 3 14 tf

ATTRACTIVE room for couple; exceptional table. Mrs. Williams, 137 Crescent avenue 12 5 tf

FURNISHED rooms, light and airy, in nice neighborhood, near centre of town. 225 East Fifth St. tf

REAL ESTATE FOR SALE.

FOR SALE—At Somerville, N. J., 9-room house, part improvements, barn and fine chicken houses; lot 100x150; 5 minutes from depot. J. V. E. Vanderhoef, care Woodhull & Martin Co. 4 7 tf

JOHNSTON Drive bungalow lots for sale; ten minutes' walk from Somerset street trolley. Chas. J. McNabb, 209 North avenue. 5 20 1mo

GREATEST real estate bargain offered in Plainfield; nine houses for ten thousand five hundred dollars; only two thousand dollars cash required; balance on mortgage at five per cent; monthly rental one hundred and eight dollars; over 30 percent. for money invested after all expenses paid. J. T. Vail. 5 24 tf

HOUSE for sale on Clinton avenue, a few minutes to depot; 8 rooms, bath, all modern improvements; fine condition; a bargain. Apply to J. V. E. Vanderhoef, care Woodhull & Martin Co. 5 8 tf

FOR SALE—Comfortable modern house, all conveniences, ample porches, garden, flowers, near station and trolley; price reasonable, terms to suit; might rent. 716 Carlton avenue. 4 29 tf

CHICKENS AND EGGS.

BUFF Orpingtons for sale; five pullets, two cockerels; strain of blue ribbon winners; $11 cash. Address Acme, care Press.

FOR RENT.

APARTMENT to let Jackson building. Inquire Fred Endress or Janitor. 12 17 tf

TO LET—Five rooms and bath on first floor; all improvements. Inquire 108 Central avenue. 3 29 tf

TO LET—8 room house, all improvements; also barn. Apply to Mrs. Kenyon, 134 Crescent avenue. Tel. 805. 4 21 tf

FOUR pleasant rooms to rent, on West Second street. Address M. W. H., care Daily Press. 4 21 tf

FLAT to rent on West Front street; rent reasonable. Inquire "The Paris Store." 5 25 tf

HOUSE TO LET—6 rooms, part improvements. 146 Duer street. 5 25 3

TO LET—Four connecting rooms, city water and gas. Inquire 102 Grandview avenue. 5 25 3

TO LET—4-room flat on South Second street, near Grant avenue; $10 per month. Inquire of P. J. McDonough, 222 Madison avenue. 5 27 tf

TO LET—On North avenue, Dunellen, N. J., a large store; also a flat of 7 large rooms. Apply to Frank Linke, Plainfield, N. J. 5 27 2

TO LET—Store with building 25x100; central location. U. B. Crane.

TO LET—House, 7 rooms and bath, all improvements, large grounds, centrally located; $20. Inquire 329 East Third street. 5 27 2

TO RENT—Beautiful ten room house, all improvements; large grounds, fruit and shade trees; excellent location; $50 per month. Call at Mrs. Phillip Nieder, Fanwood, N. J., near station. 5 26 6

WELL furnished, centrally located house for rent to small family from June 15 to Sept. 15; references required. Address Central, this office. 5 26 3

TO LET—6-room apartment with bath. Apply 414 West Fifth street. 5 26 3

FOR RENT—Six room house, improvements; water, gas, tubs and toilet. Apply T. Callahan & Son, 300 Richmond street. 5 8 tf

TO LET—Flat, 5 rooms, all improvements except heat. Bantle, 428 Watchung avenue. 5 25 3

THREE rooms to let. 311 New street; gas, city water. 5 25 tf

FLOOR TO LET—Improvements. 47 Woodbine avenue. 5 23 tf

SEASHORE COTTAGES for rent; have about 400 all along the shore; take my cab and see some of them. D. Foster Updike, 159 North avenue. 'Phone 1907. 5 17 tf

FIRST floor, four rooms, to let. 29 Harrison avenue. 5 22 6

FOR RENT—You would be surprised to know the number of houses that I have had listed for rent, my way, in the last few days. D. Foster Updike, the broker who works on the plan that my time is yours. 159 North avenue. 'Phone 1907. 5 10 tf

HOUSE 321 Park avenue; dwelling or business. John Manley, broker, 205 Park avenue. 5 3 tf

TO LET—Seven rooms, all improvements; hot water heat; $25. M. F. Gano, 142 North avenue. 4 21 tf

APARTMENT to let; six rooms and bath; all improvements with steam heat. Inquire R. H. Keenan, 441 East Fifth street. 2 2 tf

LOST AND FOUND.

LOST—A brown kid gauntlet. Please return to this office. 5 25 3

LOST—Bank book. Please return to 338 East Front street.

LOST—Wednesday, 24th, on Front street near Liberty street, pocketbook containing money. If finder will 'phone 299-R, owner will call and prove property. 5 26 2

HELP WANTED—MALE AND FEMALE.

COUPLE—Man for farm work, woman for general housework; two in family; state wages and references; farm 5 miles from Plainfield. Address Douegan, care Press. 5 27 3

REAL ESTATE AGENTS.

JOHN G. McLAUGHLIN, Real Estate AGENT AND APPRAISER Mortgages a Specialty Charges Reasonable. 4 29 1mo 1058 Arlington ave.

EXTRA! EXTRA—Owing to the increased circulation of The Daily Press I presume I will be called upon to receive cut rates for advertising soon. But that is one of my secrets. Don't mention it. You known I like to write ads so well that when you bring your property to me, I shall ask you to take off your hat and leave a check for fifteen dollars for advertising. Shall use this paper and two others, and when you go to give me a check for commission I shall tell you to deduct the fifteen dollars that did the business! Of course, if signs sell your property, I will get left. I hope I will get left. D. Foster Updike, or my time is yours. 159 North avenue. 'Phone 1907. 5 19 tf

TO YOU—You will see my amusement column on page 8. If you will amuse me I will amuse you and we will both be more than amused when you forward check for commission. D. Foster Updike, 159 North avenue. 'Phone 1907.

CONEY ISLAND—The first fellow who came to see the Park street, Brooklyn properties near Coney Island, that are to exchange for your property, did not care to go to Coney Island. I just told him that he could count the ties over. He went over and back and is now ready to take one. Now the thing is! Suppose you all go over without me and take one, how will I get to Coney Island? D. Foster Updike, or my time is yours, 159 North avenue, 'phone 1907.

MY TEXT—Old Colony Insurance Co., of Boston, Mass. This is the first time I ever knew myself to take off my hat to the word "Old" because it always looked like a jar to me, but in this case it sounds substantial. And the word Boston sounds like literary to me, or five o'clock teas. And five o'clock teas keep money in circulation for did you ever see one gown that would be literary to two teas That is what I want to do, keep money in circulation, only I want it to circulate my way. That is the reason I represent that word "Old." I insure anything but your life and that I want you to keep; but bring me your houses, and your literary automobiles. D. Foster Updike, 159 North avenue. 'Phone 1907. 5 22 tf

STRAIGHTBACK—There is a lot of straightback advertising, but who wants a straightback on a hot day? I use to be a pay advertiser. The art of advertising is not saying what you have to say because most people do not care anything about what you say than otherwise. It is saying something that the other fellow cannot forget. For instance yesterday I sold four houses made an appointment for Mr. Conover to show a farm in Hunterdon county today and two more this week; also have Mr. McDonough, our ice men, busy looking up houses for servants, on account of my not "forget" advertising. My reason for telling you all of this is: I do not like the penny a word column; I want an amusement column of my own in a cheaper part of the paper, so you can have more amusement for fifteen dollars. The fifteen dollars is my object, I do not care anything about the commission. Speaking about straightbacks, I use to be a Presbyterian, they called them straightbacks; when I left my country abode to live in the City of Trenton, it used to be the custom for some of the men to stand during prayer. I use to think it awful nice until one time I played peep. I saw all these men standing, looking all over the church. Will some one ask me what they stood for? In other words would they have been doing the same thing bumping their foreheads? Get in my amusement column. D. Foster Updike or my time is yours, 159 North avenue. 'Phone 1907 with check for $15. 5 24 4

SICK PEOPLE—I am worried about your pocketbook; for that reason I have built a house on Sumner avenue with better timber and better built than any millionaire's house you ever saw, whose pocketbook I am more worried about. This house has a sick room in it that will cure as many diseases as quack medicine. D. Foster Updike, or my time is yours. 159 North avenue. 'Phone 1907. 5 19 tf

REAL ESTATE for sale, rent and exchange. Insurance in strong companies at lowest rates; money loaned on real estate. Thickstun & Emmons, 197 North avenue. tf

WANTED—Houses and lots for sale and to rent. R. D. Mathews, real estate agent. Office 134 Park avenue. 'Phone 893-W. 5 11 1m

THOSE desiring to own a farm should consult one who has been selling farms for years, and he is yours truly, William Henry Rogers, 136 Park avenue, Plainfield. tf

WANTED—MISCELLANEOUS.

$3,500 FIRST mortgage loan wanted on new house; cost $6,000. Address Mortgage, care Press. 5 27 3

WANTED—Horses or cows for pasture, best pasture near Bound Brook. Address M. A. Rose, Plainfield. 5 25 3

FOR SALE.

FOR SALE—For Spring wear best qualities of ladies' and men's gloves, all shades, $1; extra $1.25; also a lot slightly damaged, 75 cents per pair. F. Texier, 58 Somerset street. 4 1 tf

AT MURRAY'S auction rooms everything has been reduced and selling fast now; only a few more days before removal and we must dispose of a large stock of goods. 5 24 4

FOR SALE—Am forced to sell 5,000 shares Harcuvar Copper Company stock for $150. Box 75, Little Rock, Arkansas. 5 23 1mo

FOR SALE—Old established fancy grocery business in Morristown; price $3,000; easy terms. Address Wm. C. Leek, 23 Chestnut street, Newark, N. J. 5 24 tf

AT MURRAY'S auction rooms everything has been reduced and selling fast now; only a few more days before removal and we must dispose of a large stock of goods. 5 26 2

FOR SALE—One horse truck; carries 2500. 188 East Front street. 5 26 2

THE STATE Trust Company at Plainfield, New Jersey stock for sale; ten shares face value with surplus fifteen hundred dollars ($1,500). Apply W. H. M., room 3, Marsh building. 5 26 6

FOR SALE—Cheap, Buick Roadster; fully equipped, new tires; demonstration evenings; a bargain. 258 Somerset street. 5 27 4

PONY—Thoroughbred Shetland, 5 years, gentle; Brewster basket cart; harness for sale cheap. Address M. A. Rose, Plainfield. 5 25 3

FRESH cow for sale cheap. John Mair, Alton, N. J. 5 25 3

FOR SALE—Light weight depot carriage; removable glass front; extra summer seats; cheap for cash. Call at Blair's livery. 5 25 3

REMOVAL auction sale continued at Murray's auction rooms, Park avenue and Fourth street, this afternoon and evening; a large variety of goods must be disposed of before June 1. 5 26 2

FOR SALE—Desk, sewing machine, iron bedstead and other articles. Apply 716 Carlton avenue. 5 23 tf

BUILDERS, ATTENTION — For sale, seasoned chestnut porch columns, all sizes, clothes poles, fence and tie posts. John Herrmann, 411 Somerset street, 'Phone 70-J. 5 5 1m

SOIL FOR SALE—'Phone evenings, 1827-J. 4 29 tf

OLD papers for sale; put up in packages of 100 copies for 10c. Apply at this office. tf

MONEY TO LOAN.

MONEY TO LOAN on bond and mortgage. Mulford, opposite depot. 12 28 tf

TITLES abstracted for purchasers of real estate and bond and mortgage loans. Chas. J. McNabb, 209 North avenue. 2 18 tf

MONEY to loan on first mortgage. Lewis A. Clement, lawyer, Babcock building. 5 22 6

MONEY to loan on first bond and mortgage, in sums ranging from $1,000 to $5,000. J. V. E. Vanderhoef, care of Woodhull & Martin Co. 2 17 tf

I AM loaning money and want some good mortgages. D. Foster Updike. 5 17 tf

MONEY TO LOAN on bond and mortgage. Charles L. Moffett, attorney, Woodhull & Martin building. 6 9 tf

MONEY to loan on bond and mortgage. J. T. Vail. 6 9 tf

MORTGAGES placed on good security. Francis J. Blatz, First National Bank Building. 8 21 tf

$25,000 TO LOAN at 5 per cent. in sums to suit, on good mortgages. Elston M. French, 171 North avenue. 9 19 tf

EMPLOYMENT AGENCY.

MURRAY'S Employment Registry, 226 E. Front street. Reliable help, moderate fees; temporary help at short notice. Near Y. W. C. A. Phone 666. 9 20 tf

EMPLOYMENT Agency, Mrs. Keller, 22 Somerset place, the oldest and most reliable (all nationalities). Phone 1724. 7 1 tf

FOR EXCHANGE.

WHAT real estate equity do you offer for five hundred dollars and four to six lots in Highland Park allotment. Address Owner, care Press. 5 25 3thsw

HOUSE and lot, central location, rented; will sell or exchange for free and clear lots. Address Owner, M. C., care Press. 2 1 tf

FOR SALE OR TO LET.

FOR SALE OR RENT—65 Westervelt avenue, April 1. Address W. R. Crary, Liberty, N. Y. 2 16 tf

HOUSES for sale or rent; lots for sale; easy terms. Apply D. F. Dugan, 511 E. Seventh St. 9 26 tf

WANTED TO RENT.

WANTED—3 unfurnished rooms, centrally located. Address W. E. care of Press. 3 21 tf

FORTY YEARS in BASEBALL

A History of the Great National Game

By CAPT. A. C. ANSON

Former Manager of the Chicago National League Team

Now, don't jump to the conclusion that I did nothing during those winters in Philadelphia but strenuous gymnasium stunts to fit me for the road. Even in those days the Quaker City enjoyed the reputation of being a model village, but I found it somewhat lively in spots, certainly more so than Marshalltown. When I left the Iowa town I was at the know-it-all age, when the world seemed populated with idiots—all except myself. I regarded the old gentleman as too hidebound in his ignorance to be worthy of any attention whatever. When I arrived in Philadelphia some of that foolishness had been knocked out of me, but I was still in the rough and needed mighty vigorous trimming.

My robust constitution and outdoor life had done a lot to encourage the animal in my make-up, and I was as full of nonsense as an unbroken thoroughbred colt and about as likely to kick over the traces when anybody attempted to tighten the rein on me. There were plenty ready to give me good advice, but I took mighty good care to steer clear of it. In a nutshell, baseball was my preference, but I was ready for any other old game. With this view of the problem of life, some of my experiences at that period were not of a very exalted nature, hardly creditable, in fact, to a young man who aspired to become a great ball player, but I have the consolation of knowing that they were due more to freshness and ignorance than to actual viciousness.

I had a mighty good opinion of my ability to hold my own in all contests that demanded strength and endurance, and it was a good thing that I sometimes ran up against a snag. One instance in which my pride took a tremendous tumble was in 1872, the first year I played with the Athletics. It was a throwing match pulled off at the Union grounds in Brooklyn between members of the Mutuals, Bostons and Athletics for a purse of several hundred dollars. The entries were Hatfield and Boyd of the Mutuals, George Wright and Leonard of the Bostons, and Fisler and myself of the Athletics. Before the contest began I was so confident of my ability to break all previous records that I made no secret of my expectation, but when I brought up the tail end of the procession, with a throw that didn't entitle me to get a penny of the money, I felt crushed. But it didn't take long for my self-confidence to return.

When I went to Philadelphia, and for some time afterward, I held the opinion that I was a mighty good man either with the gloves or without. I had never stood up to a man who used science, but in my bouts with the old gentleman and my other athletic friends at Marshalltown my superior strength and stature had always given me the advantage, and I knew nothing that could resist me except perhaps a professional fighter. Some of the boys, anxious to take a hand in my education, put up a job on me. I was introduced to a certain Prof. Billy McLean, with the explanation that he was a teacher of boxing and would like to have me for a pupil. He looked so insignificant that I made light of the proposition, and when it was suggested by one of the boys that I should put on the mitts and have a friendly set-to with the professor I was disposed to ridicule the idea, believing I could give him his quietus without special effort on my part.

I don't mind telling you that I found out mighty soon that I had made an-

other great big mistake. Why, that little dried-up specimen of humanity circled around me like a cooper around a barrel. He seemed to be able to hit me whenever and about wherever he wanted to, and I found I couldn't get at him at all in spite of my long reach. The upshot of the business was that I was so taken with his cleverness that I offered to pay him handsomely if he would teach me the trick. McLean consented, and before that winter was over I got to be so scientific with my hitting that I would have tackled the champion of the world if he had given me the opportunity.

I'm not proud of it a little bit, but that was the time when I tried to be a "h—ll of a feller" for all I was worth. That I didn't succeed was due partly to my natural preference for decency, but more especially to the fact that just about that time I met the young woman who at first sight inspired me to sit down and think seriously of the possibility of winning her for my life partner.

CHAPTER VIII.

I Play Ball for John Bull.

In spite of all our extra effort and the fact that my salary had been raised to $1,500, the Athletics did not succeed in landing the championship in the season of 1874, or even in securing second place. The Bostons were again victorious and the Mutuals of New York followed them, this being the first time since the Professional league was organized that the latter club had climbed to such a height up the baseball ladder. Our disappointment was somewhat lessened by the fact that although we were obliged to remain in third place, our Philadelphia rivals fell to fourth. The Chicago White Stockings, of whom such great things were expected, could get no higher than fifth.

Well, we were getting used to disappointment, but I want to say to you right here that something happened that season that stung me to the bitter—I fell to eighth on the batting list, the lowest place I had held since I became a professional. You have it straight from A. C. Anson that it was one of the biggest troubles that I had ever had put up to me. I was so fussed over it that I didn't eat or sleep naturally for a month, and finally I went to our manager and told him I'd about made up my mind to quit the game. Gee, but it was a relief to have him call me a blasted fool and tell me that my salary for the next season would be $1,800.

Once again the Bostons' splendid team work had given them the victory. They had played 60 games that were counted as championship contests, had won 43 of them and had lost but 17. I don't see how any fan can look at that record and keep his seat. The Athletics played 52 record games that season, 31 to our credit and 21 lost.

That season of 1874 brought the biggest boom in baseball that ever struck the earth. Professional, semi-professional and amateur clubs sprung up everywhere, and the interest in the game was at white heat. Baseball certainly had become the national pastime, and the time had come when missionaries were to be sent to set forth the glories of the game on foreign soil. The first to do business in that line was the club of which I was a member, and our companion team was the champion Bostons. It was arranged that we should go over to England on a sort of campaign of education—to show the cricket fans over there that the Americans had a better game than theirs.

Of course I was tickled to death to tumble into a snap of this kind. The only regret I had was that it would take me out of sight of the young lady who had taken first place in my affections, but as she didn't seem to be prostrated over the separation I braced up and went in for the trip with a big hurrah. Our stay in Europe was to be for only 30 days anyhow, and I settled down to the conclusion that an absence of that length might serve to better my chances with the young lady—she might be brought to a realization, as the novels say, of how hard it would be to do without me.

Now I don't want to endanger my reputation for modesty, but I don't mind telling you that the teams selected for this pioneer service—the "baseball argonauts of 1874" a newspaper man christened them at the big sendoff on the night before sailing—contained some mighty solid baseball timber. No history of the game would be worth a tinker's cuss word with their names left out. Note the Bean-eaters' makeup as I take them, one by one, from my dairy: A. G. Spalding, pitcher; Jim O'Rourke, first base; Ross Barnes, second base; Harry Schafer, third base; George Wright, shortstop; A. J. Leonard, left field; Cal McVey, right field; Harry Wright, center field; Thomas H. Beals and Sam Wright, Jr., substitutes. Can you beat it?

We couldn't win often enough to take the championship, although we plugged away at it for several seasons, and in the 14 exhibition games scheduled for Great Britain we were winners only six times. Our own make-up contained but three men who were with the Athletics when I joined the club—McBride, who was still our pitcher; Fisler, who had been changed from second to first base, and McGeary, who was once more our shortstop.

We sailed from Philadelphia July 16, and a big crowd was at the wharf to see us off. The voyage turned out to be nothing more than a ten-day play spell, with no one much under the weather and everybody keen for whatever sport was available. I don't mind telling you that poker lost none of its charm at sea, and my luck kept me cheerful most of the time. For my part, I was sorry when we reached port with those 14 games of ball ahead of us and also seven games of cricket, which I forgot to mention until now.

You may take it from yours truly that there was some curiosity over on the other side to see the great American game. Big turnouts greeted us wherever we appeared, and I have nothing but praise for the manner in which we were treated. Our British friends didn't understand the game and didn't seem to be anxious to learn it, but they fell all over themselves in their effort to make us feel at home [illegible] visit. They went almost daffy over our batting and fielding, but they couldn't catch on to the little peculiarities of the game.

They went almost daffy over our batting and fielding.

When it came to cricket we certainly gave them a surprise party. In those seven games we were permitted to play 18 men against 11, which proved to be far too much of an advantage, for we defeated with ease such crack organizations as the Marylebone, Prince's and Surrey clubs in London, both the Manchester and Sheffield clubs and the All-Ireland club in Dublin. In that Irish game I did a stunt that surprised me as much as it did anybody—I made the highest score of all in our game, although I was new at cricket, and some of the others—the Wrights, for example—were expert players.

Now we certainly did make a good impression in Great Britain. When I

landed I was prepared to have lots of chances to find fault with things, but I never was more mistaken in my life. These English crowds that came to see us play were the best mannered set of folks I ever struck. I don't say that I should like to play ball every day in the week before such a crowd—after all, there something mighty stimulating in a bunch of good, double-lung-powered American rooters—but it was a relief to strike such a well-behaved crowd for a change. First, I though it was all because they didn't get on to the American game and were afraid they might let themselves loose in the wrong places. I expected that when we reached the cricket end of the program they would warm up a little. They didn't; that was the English way of doing it, and they didn't know any other.

For one, I was sorry when the 30 days allotted to our visit had passed. Of course I had a good deal of curiosity to see how the lady of my dreams was bearing up without my sustaining presence, but I could have remained another month in John Bull's country without a pang of homesickness. Even now I often recall it as one of the most satisfactory junkets I ever made.

Of the return voyage I never think or speak unless by accident. It is enough to say that when we landed in Philadelphia on September 9 there was scarcely a man in the party who crossed over the gangplank with steady knees. Father Neptune had been having a lot of fun with us all the way over.

CHAPTER IX.

I Win a Capital Prize.

When the season of 1875 opened I did not even dream that it was to be my last in Philadelphia. My salary of $1,800 was satisfactory to me, and I had every reason to believe that my work was satisfactory to the management of the Athletics. More than that—a whole lot more it seemed to me—my love affair was going on swimmingly, and just then Philadelphia seemed nearer paradise than any other spot on earth.

That year baseball took a remarkable spurt. Thirteen clubs entered the championship arena. Of these the Quaker city came to the front with three, and St. Louis, just opening her eyes to the beauties of the game, put two into the field. The series that year consisted of ten games, six to be played as the legal requirement. At the end of the season only seven of of the original 13 would-be champions had fulfilled the conditions. Three of them had fallen by the wayside before the season was half over. For the fourth successive season the Bostons carried off the honors, with a record that beat anything that had ever been

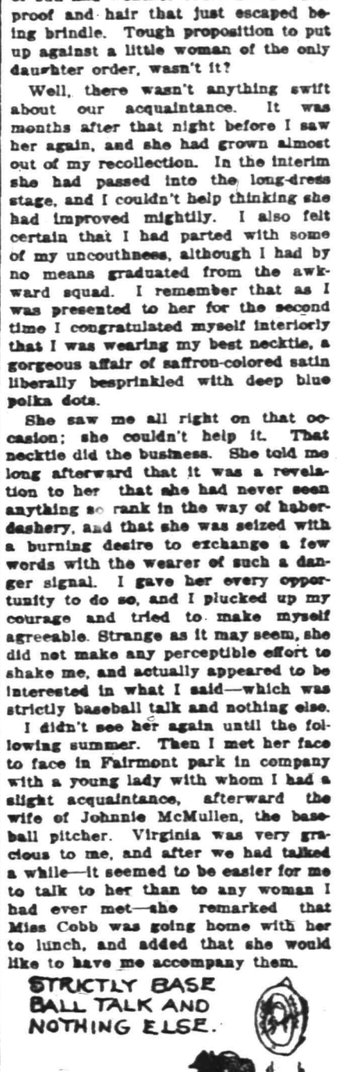

done in baseball—out of 79 games they won 71 and lost but eight.

The Athletics climed back to second place that year, playing 73 games in all, winning 53 and losing 20. That was satisfactory to the Athletic management, but it was not altogether so to A. C. Anson. I had a strong hankering to belong to a championship team, and had it not been for my little romance under way in Philadelphia I should have been looking about to see how I could work it. As it was, I didn't worry a great deal over anything else until I had brought the courtship to the engagement point. Then I drew a long breath and began to look around a little.

But first let me tell you about that romance. If it's true that "All the world loves a lover," you'll be glad to hear about it; anyhow, I like to talk about it once in a while, just to refresh my memory. And I'm going to start right out by saying that if marriage is a lottery, as has been said, I won the capital prize when I got the woman who has been my constant companion for the past 35 years.

Her name was Virginia M. Fiegal, and the first time I ever saw her was at a ball given by the National Guards soon after my arrival in Philadelphia. At that time she was a fair-haired, blue-eyed maiden of not more than thirteen years, and as demure and shy as a little Quakeress on First day. I have never been able to get the slightest evidence that she was conscious of my existence on that particular evening, but before it was over I discovered that she had made a decided impression on me. It seemed absurd, and I couldn't explain it, but it was done, just the same.

By this time, I guess, you must have a pretty fair idea of what I was in those days. If you haven't, I don't mind telling you that I wasn't a whole lot to look at—just a husky, long-legged chap, somewhat after the big kid order, with a hide that no amount of sun and weather could make blush-proof and hair that just escaped being brindle. Tough proposition to put up against a little woman of the only daughter order, wasn't it?

Well, there wasn't anything swift about our acquaintance. It was months after that night before I saw her again, and she had grown almost out of my recollection. In the interim she had passed into the long-dress stage, and I couldn't help thinking she had improved mightily. I also felt certain that I had parted with some of my uncouthness, although I had by no means graduated from the awkward squad. I remember that as I was presented to her for the second time I congratulated myself interiorly that I was wearing my best necktie, a gorgeous affair of saffron-colored satin liberally besprinkled with deep blue polka dots.

She saw me all right on that occasion; she couldn't help it. That necktie did the business. She told me long afterward that it was a revelation to her that she had never seen anything so rank in the way of haberdashery, and that she was seized with a burning desire to exchange a few words with the wearer of such a danger signal. I gave her every opportunity to do so, and I plucked up my courage and tried to make myself agreeable. Strange as it may seem, she did not make any perceptible effort to shake me, and actually appeared to be interested in what I said—which was strictly baseball talk and nothing else.

I didn't see her again until the following summer. Then I met her face to face in Fairmont park in company with a young lady with whom I had a slight acquaintance, afterward the wife of Johnnie McMullen, the baseball pitcher. Virginia was very gracious to me, and after we had talked a while—it seemed to be easier for me to talk to her than to any woman I had ever met—she remarked that Miss Cobb was going home with her to lunch, and added that she would like to have me accompany them.

Did I hesitate? Take it straight from me, young man in a similar condition, that I didn't wait long enough, hardly, to be civil. Long before we reached the door of Virginia's home I had surrendered completely. Either out of mischief or from a desire to promote matters, Miss Cobb recalled suddenly that she had an engagement elsewhere and Miss Fiegel and I were left to enter the latter's home without a chaperon, a calamity of which I had no appreciation at that stage of my career.

(To be continued next Saturday).

Unanswerable.

Missionary—But what have you against Christianity, my good brother?

Cannibal King—Well, there's too many clothes go with it for a man with forty wives.—Puck.

Electric Power Is Satisfactory

When the owners of a large industrial plant substitute Central Station power for a steam plant and after a fair trial write:

"We have our own power producing element complete, sufficient for all our needs. We do not operate same now, in view of the economical arrangements made with your Company. Your service as a whole, is and has been attentive and satisfactory." * * * It means something more than theorizing or guess work. It means that Central Station power IS satisfactory.

The letter from which the above was quoted, was written by a concern which uses 250 horse power, divided among motors ranging from one horse to fifty horse power each.

We have the letter and what Central Station drive has done in this plant it can do in yours.

Will you let our expert talk it over with you? A card or a 'phone call will bring him.

Public Service Electric Co.

HOTELS.

HOTEL WALDORF
EAST FRONT STREET.
HENRY WINDHAM, Prop.
Gettfried Kruger's Extra Beer on draught. Imported Wines, Liquors and Cigars. Hotel accommodations and private Dining-Rooms.

G. J. WEINMAN
CAFE
213 Park Ave.. Tel. 1527

HOTEL KENSINGTON
NORTH AVENUE
UNDER NEW MANAGEMENT
HOUSE THOROUGHFY RENOVATED
SUNDAY DINNER From 12:30 to 2 P.M. 50c

EDUCATIONAL.
Students May Enter at Any Time.
Plainfield Business College and School of English
For Practical Business Training
Visitors Welcome. Investigate Now
A. S. HERR, Principal & Proprietor
Woodhull & Martin Bldg. 'Phone 344.

YOUR DULL **Headaches**

Probably come from overstrained eye sight. Nine-tenths of the head aches are the direct result of eye trouble. Bring those troubles to us and let us prescribe for you.

All work guaranteed.

FREE EXAMINATION BY

Stiles & Co.
'HILADELPHIA EYE SPECIALISTS
at 107 East Front Street, Every Thursday.
Hours 11:15 a. m. to 5 p. m.

CHAS. E. VAIL
Jeweler and Optician
has RE-OPENED at his new location
236 Park Avenue
Opposite North Ave.
All are cordially invited to inspect his new store.
Eastman's Kodak Supplies

WALKS
We Construct Them
Trap Rock, Cement
Experience
R. G. BUSH
Tel. Con. 743-5 South Ave

New Jersey Central

TRAINS LEAVE PLAINFIELD.

For New York—2.10, 3.41, 5.41, 5.36, 6.00, 6.27, 6.55, 7.25, 7.28, 7.45, 7.46, 7.55, 7.59, 8.12, 8.30, 8.36, 8.43, 9.29, 9.59, 10.11, 11.00, 11.52 a. m., 12.00, 12.36, 1.11, 1.25, 2.32, 2.41, 3.11, 3.48, 4.12, 4.40, 5.45, 6.29, 6.40, 7.33, 8.27, 9.27, 9.39, 10.15, 10.36, 11.28 p. m. Sunday—2.10, 3.41, 5.41, 7.23, 7.58, 8.52, 9.34, 9.42, 10.37, 11.52 a. m., 12.40, 1.11, 1.24, 2.01, 2.41, 3.11, 3.24, 4.29, 5.41, 6.35, 6.48, 8.13, 8.27, 8.35, 9.42, 10.28, 10.36 p. m.

For Newark—5.36, 6.27, (7.05 through train to Newark), 7.48, 8.36, 9.29, 10.11, 11.00 a. m., 12.00, 12.36, 1.25, 2.32, 3.11, 4.12, 4.40, 5.45, 6.29, (7.10 through train to Newark), 7.33, 8.27, 9.39, 10.36 p. m. Sunday—7.23, 8.52, 9.34, 10.37 a. m., 12.40, 2.01, 2.41, 3.24, 4.29, 5.41, 6.48, 8.13, 9.42, 10.36 p. m.

For Easton Bethlehem, Allentown and Mauch Chunk—5.18, *8.17, 9.43, 11.19 a. m., 2.00, 5.21, 5.43, (6.38 p. m., Easton only). Sunday—6.45, 10.26 a. m., 1.58, 5.43, 7.05 p. m.

For Wilkes-Barre and Scranton—5.18, 9.43 a. m., 5.43 p. m. Sunday—5.45, 10.29 a. m., 5.43 p. m.

For Long Branch and Asbury Park, etc.—3.41, 8.11, 10.55 a. m., 1.27, 3.48, 4.43, 5.53, 8.27, 11.28 p. m. Sunday—8.52 a. m., 3.24, 8.13, p. m.

For Lakewood and Atlantic City—3.41, 9.29 a. m., (12.36 Saturdays only), 1.25, 3.11. Sunday—(7.58 Lakewood only), 9.43 a. m., 2.01 p. m.

For Philadelphia—7.03, 7.39, 8.45, 9.03, 10.43, 11.48 a. m., 12.42, 2.17, 2.45, 5.13, 6.44, 7.42, 8.47, 9.46, 10.48 p. m., 1.20 night. Sunday—8.45, 9.56, 10.43, 11.42 a. m., 12.42, 1.44, 2.45, 3.42, 4.38, 4.55, 6.38, 6.44, 7.42, 8.47, 9.46, 10.54, 11.54 p. m., 1.20 night

For Baltimore and Washington. Daily —8.45, 10.42 a. m., 12.42, 2.45, 6.44, 7.42 p. m.

*Except Mauch Chunk.

W. G. BESLER, Vice-Pres. & Gen. Mgr. W. C. HOPE, G. P. A.

Arrival and Departure of Mails.

Plainfield Postoffice.

June 15, 1911

NEW YORK mails—Arrive—6.30, 8.00, 8.40, 11.45 a. m., 1.30, 2.30, 5.00, 5.30, 8.30 p. m., 12 midnight. Close—6.30, 8.00, 9.00, 10.30 a. m., 12.10, 2.00, 3.50, 6.00, 7.10, 7.45, 9.00 p. m.

SOMERVILLE AND EASTON. Arrive—8.40, 10.00 a. m., 12.30, 3.15, and 7.06 p. m. Close—6.30, 8.00 a. m., 12.35, 1.30, 4.30, 5.00 p. m.

PHILADELPHIA—Direct. Arrive—6.30, 8.00, 8.40, 11.45 a. m., 12.30, 2.30, 7.00 p. m. Close—6.30, 11.30 a. m., 12.35, 2.00, 3.50, 6.50, 9.00 p. m.

THROUGH FAST MAIL FOR EAST. Close—12.10, 3.50, 7.10 p. m.

DIRECT THROUGH FAST MAIL FOR WEST. Close—6.30, 11.30 a. m., 1.30, 5.00 and 9.00 p. m.

DIRECT SOUTHERN MAILS. Close—6.30 a. m., 12.35, 3.50, 6.50 and 9 p. m.

PENNSYLVANIA, West of Easton. Close—6.30 a. m., 1.30, 7.45 p. m.

ELIZABETH—Direct. Arrive—8.00, 8.40, a. m., 1.30, 2.30, 5.30 p. m. Close—8.00 9.00, 10.30 a. m., 12.10, 2.00, 6.00, 9.00 p. m.

NEWARK—Direct. Arrive—8.00, 8.40 a. m., 7.30, 2.30, 5.30 p. m. Close—6.30, 8.00, 9.00, 10.30 a. m., 12.10, 2.00, 3.50, 5.30, 6.00, 9.00 p. m.

WATCHUNG. Arrive—1.00, 6.45 p. m. Close—9.00 a. m., 5.30 p. m.

WARRENVILLE. Arrive—1.00 p. m. Close—9.00 a. m.

SUNDAY MAILS. Office open from 9.30 to 10.30 a. m.

Mail closes at 6.15 p. m.

E. H. BIRD, P. M.

A SAVING
on your purchases of Groceries, Vegetables, Fruits, Tea and Coffee is accomplished through buying of W. W. Dunn, The Park Grocer. The Best Goods at Very Reasonable Prices.
Prompt, Free Deliveries.
W. W. DUNN
THE PARK GROCER
Duer St and Lincoln Pl

Netherwood Bakery
H. HANSEN, Prop.
1135 Park Terrace 'Phone 1764
Home-made Bread, Rolls, Biscuits, Delicious Pies, Fancy Cakes and Specialties.
Ice Cream and Water Ices
Orders delivered at short notice; also on Sundays.

Advertisements
—FOR—
New York Herald, World, Times, Sun, Journal, Telegram, American, Brooklyn Eagle,
—and—
Newark Evening News
Received at
The Daily Press
AT REGULAR OFFICE RATES.

SURELY
out of our stock of over a million plants we have something you need. Summer Blooming Roses, Bulbs, Grass Seed, Flower and Vegetable Seeds, Hardy Plants and Evergreens, Khlos, Iris, Gaillardias. Visit our greenhouses at end of Netherwood trolley. Prompt deliveries.
STANLEY
139 EAST FRONT STREET.
Woodhull & Martin Building,
'Phone 928.

TIMBO'S Stock for Smokers
Romeo and Juliets, La Carolinas, Bocky's, Manuel Garcias, Acker Merrails & Condit's La Elegancias, and a fine line of New York and Tampe makes. Fancy Smokers' Articles.
133-135 North Avenue.

ESTATE OF Margaret L. Marsh, deceased. Pursuant to the order of George T. Parrot, Surrogate of the County of Union, made on the application of the undersigned, executrix of said deceased, notice is hereby given to the creditors of said deceased to exhibit to the subscriber under oath or affirmation their claims and demands against the estate of said deceased within nine months from the nineteenth day of May, 1911, or they will be forever barred from prosecuting or recovering the same against the subscriber.
EDITH M. MARSH, Executrix.
CHARLES L. MOFFETT, Proctor.
5 20 9oaw-s Fees—$11.10

McCULLOUGH'S STEAM MILL.
21 Steiner place. North Plainfield, N. J.
R. H. McCULLOUGH, Prop.
Sash, Blinds, Doors, Mouldings, Scroll Sawing, Turning, etc.
Estimates cheerfully furnished.

Central R. R. News Stands.

You can get it at the C. R. R. News Stands, both depots. Plainfield Daily Press and Elizabeth Journal on sale at both stands. Philadelphia Morning, Evening and Sunday Papers. Largest assortment of Magazines and Weekly Papers in the city. Back numbers procured. Brooklyn Papers, English Publications. Daily and Sunday Papers delivered. Orders left at stand receive prompt attention Open Sundays.

PLAINFIELD WINDOW CLEANING CO.
H. MERSTRICH, Prop.
Stores, Offices, Private Residences, New Buildings, Cleansed, Scrubbed and Oiled. Office, 145 East Front Street. Tel. 864-J.

Leland Manning
MASON AND BUILDER.
Estimates Furnished.
Jobbing a Specialty.
1120 Myrtle Avenue Tel. 847-J

HERE COMES L. RICHARDS the old time buyer of all kinds of men's clothing, and will pay the highest prices. Call or write. Phone 875-J. OPEN SUNDAYS 17 Somerset St.

—Use Press want ads.

The House of the Whispering Pines

By ANNA KATHARINE GREEN

Copyright, 1910, by Anna Katharine Rohlfs

"But this is not the worst. The awful cup of human greed and hatred is but filled to the brim. It has not yet overflowed. Carmel leaves the room. She has a telephonic message to deliver. She may be gone a minute; she may be gone many. Little does he care which. He must see the dead, look down on the woman who has been like a mother to him and see if her influence is forever removed, if his wealth is his and his independence forever assured.

"Safe in the darkness of the gloomy recesses of the dancing hall, he steals slowly forward. Drawn as by a magnet, he enters the room of seeming death, draws up to the pillow laden couch, pulls off first one cushion and then another till face and hands are bare and—

"Ah, there's a movement! Death has not, then, done its work. She lives—the hated one lives! And he is no longer rich, no longer independent. With a clutch he seizes her at the feeble seat of life, and as the breath ceases and her whole body becomes again inert he stoops to pull off the ring, which can have no especial value or meaning for him, and then, repiling the cushions over her, creeps forth again, takes up the bottles and disappears from the house.

"Gentlemen of the jury, this is what my opponent would have you believe. This will be his explanation of this extraordinary murder. But when his eloquence mets your ears, when you hear this arraignment and the emphasis he will place upon the few points remaining to his broken case, then ask yourself if you see such a monster in the prisoner now confronting you from the bar. I do not believe it. I do not believe that such a monster lives.

"But you say some one entered that room—some one stilled the fluttering life still remaining in that feeble breast. Some one may have, but that some one was not my client, and it is his guilt or innocence we are considering now, and it is his life and freedom for which you are responsible. No brother did that deed. No witness of the scene which hallowed this tragedy ever lifted hand against the fainting Adelaide or choked back a life which kindly fate had spared.

"Go further for the guilty perpetrator of this most inhuman act; he stands not in the dock. Guilt shows no such relief as you see in him today. Guilt would remember that his sister's testimony, under the cross examination of the people's prosecutor, left the charge of murder still hanging over the defendant's head. But the brother has forgotten this. His restored confidence in one who now represents to him father, mother and sister has thrown his own fate into the background. Will you dim that joy—sustain this charge of murder?

"If in your sense of justice you do so you forever place this degenerate son of a noble father on the list the most unimaginative and hate driven criminals of all time. Is he such a demon? Is he such a madman? Look in his face today and decide. I am willing to leave his cause in your hands. It could be placed in no better.

"May it please your honor and gentlemen of the jury, I am done."

If any one at that moment felt the arrow of death descending into his heart it was not Arthur Cumberland.

CHAPTER XXIX.

"STEADY!"

WHY linger over the result? Arthur Cumberland's case was won before Mr. Fox arose to his feet. The usual routine was gone through.

The judge's charge was short, but studiously impartial. When the jury filed out I said to myself, "They will return in fifteen minutes." They returned in ten with a verdict of acquittal.

The demonstrations of joy which followed filled my ears and doubtless left their impression upon my other senses, but my mind took in nothing but the apparition of my own form taking his place at the bar under circumstances less favorable to acquittal than those which had exonerated him.

I saw as never before how the testimony which had reinstated Carmel in my heart and won for her, and through her the sympathies of the whole people, had overthrown every specious reason which I and those interested in me had been able to advance in contradition of the natural conclusion to be drawn from the damning fact of my having been seen with my fingers on Adelaide's throat.

The horror stifled me. I was reeling in my place on the edge of the crowd when I heard a quiet voice in my ear: "Steady! Their eyes will soon be off Arthur, and then they will look at you."

It was Clifton, and his word came none too soon. I stiffened under its quiet force and, taking his arm, let him lead me out of a side door, where the crowd was smaller and its attention even more absorbed.

I soon saw its cause—Carmel was entering the doorway from the street. She had come to greet her brother and her face, quite unveiled, was beaming with beauty and joy. In an instant I forgot myself, forgot everything but her and the effect she produced upon those about her. No noisy demonstration here. Admiration and love were shown in looks and the low breathed prayer for her welfare which escaped from more than one pair of lips. She smiled and their hearts were hers; she essayed to move forward and the people crowded back as if at a queen's message, but there was no noise.

When she reappeared it was on Arthur's arm. I had not been able to move from the place in which we were

"STEADY! THEIR EYES WILL SOON BE OFF ARTHUR."

hemmed, nor had I wished to. I was hungry for a glance of her eye. Would it turn my way, and, if it did, would it leave a curse or a blessing behind it? In anxiety for the blessing, I was willing to risk the curse, and I followed her every step with hungry glances until she reached the doorway and turned to give another shake of the hand to Mr. Moffat, who had followed them. But she did not see me.

"I cannot miss it! I must catch her eye!" I whispered to Clifton. "Get me out of this. It will be several minutes before they can reach the sleigh. Let me see her for one instant face to face."

Clifton disapproved and made me aware of it, but he did my bidding nevertheless.

I had just time to see this sleigh and note the rejoicing face of Zadok leaning sideways from the box when I beheld her pause and slowly turn her head around and peer eagerly—and with what divine anxiety in her eyes—back over the heads of those thronging about her until her gaze rested fully and sweetly on mine. My heart leaped then sank down, down into unutterable depths, for in that instant her face changed, horror seized upon her beauty and shook her frantic hold on Arthur's arm.

I heard words uttered very near me but I did not catch them. I did feel, however, the hand which was laid strongly and with authority upon my shoulder, and, tearing my eyes from her face only long enough to perceive that it was Sweetwater who had thus arrested me.

She had never been told of the incriminating position in which I had been seen in the clubhouse. It had been carefully kept from her, and she had supposed that my acquittal in the public mind was as certain as Arthur's. Now she saw herself undeceived, and the reaction into doubt and misery was too much for her, and I saw her sinking under my eyes.

"Let me go to her!" I shrieked, utterly unconcerned with anything in the world but this tottering, fainting girl.

But Sweetwater's hand only tightened on my shoulder, while Arthur, with an awful look at me, caught his sister in his arms just as she fell to the ground before the swaying multitude.

But he was not the only one to kneel there. With a sound of love and misery impossible to describe Zadok had leaped from the box and had groveled at those dear feet, kissing the insensible hands and praying for those shut eyes to open. Even after Arthur had lifted her into the sleigh the man remained crouching where she had fallen, with his eyes roaming back and forth in a sightless stare from her to myself, muttering and groaning and totally unheedful of Arthur's commands to mount the box and drive home. Finally some one else stepped from the crowd and mercifully took the reins. I caught one more glimpse of her face with Arthur's bent tenderly over it; then the sleigh slipped away.

An officer shook Zadok by the arm, and he got up and began to move aside. Then I had mind to face my own fate, and, looking up, I met Sweetwater's eye.

It was quietly apologetic.

"I only wished to congratulate you," said he, "on the conclusion of a case in which I know you are highly interested." Lifting his hat, he nodded affably and was gone before I could recover from my stupor.

It was for Clinton to show his indignation. I was past all feeling. Farce as an afterpiece never appealed to me.

Would I have considered it farce if I could have heard the words which this detective was at that moment whispering into the district attorney's ears:

"Do you want to know who throttled Adelaide Cumberland? It was not her brother; it was not her lover; it was her old and trusted coachman."

"Give me your reasons. They must be excellent ones, Sweetwater, or you would not risk making a second mistake in a case of this magnitude and publicity."

"Mr. Fox, they are excellent. But you shall judge of them. From the moment Miss Carmel Cumberland overthrew the very foundations of our case by her remarkable testimony I felt that my work was only half done. It [illegible] strain on credulity to believe [illegible] guilty of a crime so [illegible] alternative which Mr. Moffat [illegible] in, which you were beginning to [illegible] in and perhaps are allow[illegible] to believe in even [illegible] to me.

"I allude to [illegible]

Raleigh is the man really responsible for Miss Cumberland's death. Some instinct held me back from this conclusion as well as the incontrovertible fact that he could have had no hand in carrying that piece of broken bottle into the Cumberland stable or of dropping his engagement ring in the suggestive place where it was found. Where, then, should I look for the unknown, the unsuspected third party? Among the ten other persons who dropped something into that casket.

"Most of these were children, but I made the acquaintance of every one. I spent most of my Sunday that way; then, finding no clouded eye among them, I began a study of the Cumberland servants, naturally starting with Zadok. For two hours I sat at his stable fire, talking and turning him inside out, as only we detectives know how. I found him actually overwhelmed with grief—not the grief of a sane man, but of one in whom the very springs of life are poisoned by some dreadful remorse.

"He did not know he revealed this. He expressed himself as full of hope that his young master would be acquitted the next day. But I could see that this prospect could never still the worm working at his heart and resolved to understand why. I left him ostensibly alone, but in reality shadowed him. The consequence was that in the evening dusk he led me to the cemetery, where he took up his watch at Miss Cumberland's grave, as if it were a Mecca and he a passionate devotee. I could hear his groans as he hung to the fence and spoke softly to the dead, and, though I was too far away to catch a single word, I felt confident that I had at last struck the right track and should soon see my way more clearly than at any time since this baffling case opened.

"But before I allowed my fancy to run away with me I put in an evening of inquiry. If this man had an absolute alibi what was the use of wasting effort upon him? But I could not find that he had, Mr. Fox. He went with the rest of the servants to the ball, which, you know, was held in Tibbitt's hall, on Ford street, and he was seen there later, dancing and making merry in a way not usual to him. But there was a space of time dangerously tallying with that of the tragic scene at the clubhouse when he was not seen by any one there.

"That piece of broken bottle—where was the rest of it? Sought for almost immediately after the tragedy, it had not been found at the Cumberland place or on the golf links. It had been looked for carefully when the first thaw came; but, though glass was picked up, it was not the same glass. The task had become hopeless and ere long was abandoned.

"But with this idea of Zadok being the means of its transfer from the Whispering Pines to the house on the hill I felt the desire to look once more, and while court was in session this morning I started a fresh search—this time not on the golf links. Tibbitt's hall communicates more quickly with the Whispering Pines by the clubhouse road than by the market one. So I directed my attention to the ground in front and on the farther side of the driveways. And I found the neck of that bottle!

"Now, who would do this but Zadok, who saw in it, he has said, a receptacle for some varnish which he had, and Zadok—how had he carried it if not in some pocket of his greatcoat? But glass edges make quick work with pockets, and if this piece of bottle had gone from the Whispering Pines to Tibbitt's hall and from there to the hill there should be some token of its work in Zadok's overcoat pocket.

"This led me to look for those tokens, and as I had by this time insinuated my way into his confidence by a free and cheerful manner which gave him a rest from his gloomy thoughts I soon had a chance to see for myself the condition of those pockets. The result was quite satisfactory. In one of them I found a frayed lining, easily explainable on the theory I had advanced. That pocket can be seen by you.

"But, Mr. Fox, I wanted some real proof. I wasn't willing to embarrass another man or to risk my own reputation on a hazard so blind as this without something really definite. A confession was what I wanted or such a breakdown of the man as would warrant police action. How could I get this?

"This man, guilty though he might be, loved this family and was broken hearted over the trouble in which he saw it plunged. Excused today from attendance at court, he was in constant telephonic communication with some friend of his who kept him posted as to the conduct of the trial and the probabilities of a favorable verdict.

"If the case had gone against Arthur we should have heard from his coachman—that I verily believe—but when we all saw that he was likely to be acquitted I realized that some other course must be taken to shake Zadok from his new won complacency, and I chose the most obvious one.

"Just when everything looked most favorable to their restored peace and happiness I shocked Miss Carmel and through her this Zadok into the belief that the whole agony was to be gone over again in the rearrest and consequent trial of the man she still loves in spite of all that has happened to separate them.

(To be Continued).

It Depended.

"Doesn't that shouting outside annoy you?"

"I can't say," replied Mr. Sirius Barker, "until I find out whether it is being done by my own or the neighbor's children."—Washington Star.

$3.50 Recipe Free, For Weak Kidneys.

Relieves Urinary and Kidney Troubles, Backache, Straining, Swelling, Etc

Stops Pain in the Bladder, Kidneys and Back.

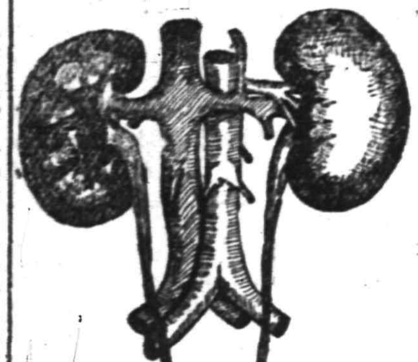

Wouldn't it be nice within a week or so to begin to say good bye forever to the scalding, dribbling, straining, or too frequent passage of the urine; the forehead and the back-of-the-head aches; the stitches and pains in the back; the growing muscle weakness; spots before the eyes; yellow skin; sluggish bowels; swollen eyelids or ankles; leg cramps; unnatural short breath; sleeplessness and the despondency?

I have a recipe for these troubles that you can depend on, and if you want to make a quick recovery, you ought to write and get a copy of it. Many a doctor would charge you $3.50 just for writing this prescription, but I have it and will be glad to send it to you entirely free. Just drop me a line like this: Dr. A. E. Robinson, K1239 Luck Building, Detroit, Mich., and I will send it by return mail in a plain envelope. As you will see when you get it, this recipe contains only pure, harmless remedies, but it has great healing and pain-conquering power.

It will quickly show its power once you use it so I think you had better see what it is without delay. I will send you a copy free—you can use it and cure yourself at home.

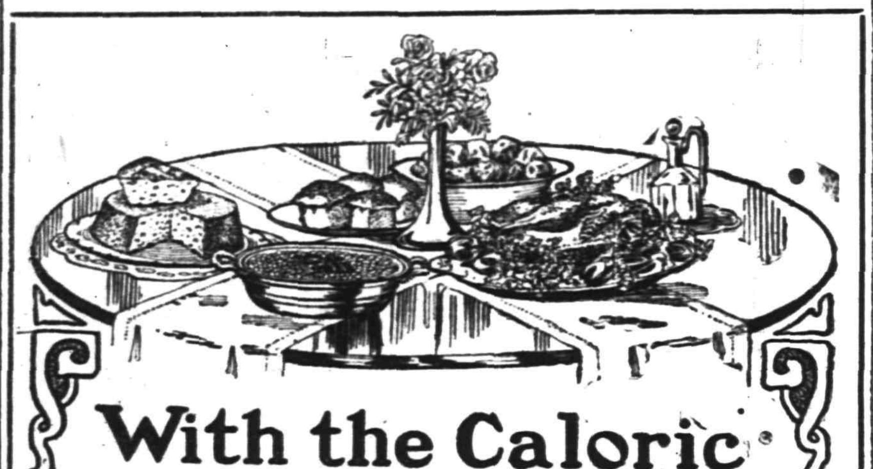

With the Caloric

FREE! Book of Home Menus during week of demonstration of "Caloric" Fireless Cook Stove.

See our Show Windows for Menus. Daily Changes.

COUPON
Fill out and bring this COUPON to our store and get this beautiful book of Home Menus FREE.

Name ______

Address ______

A. M. GRIFFEN CO.,
119-123 E. Front St. 'Phones 6-214

CONTEST
FOR PLAINFIELD PUPILS

The Plainfield Ice & Supply Co. will give a prize of $25 in cash to the pupil of any school, public or private, in Plainfield or North Plainfield, who shall submit the best written advertisement for the Plainfield Ice & Supply Company's business, to occupy a space equal to the space taken by this annoncement.

The judges will be the Editors of the Courier-News and Daily Press. The conditions will be as follows:

The advertisement as written should be sent to the office of the Plainfield Ice & Supply Co., with a separate sheet of paper attached, bearing the writer's name, and name of the school he or she attends. Both sheets thus submitted will be numbered by the Company in the order received, and the sheet bearing the name of the contestant will be held by the Plainfield Ice & Supply Co., and the advertisement with the corresponding number will be sent to the judges, so that the judges will have no knowledge of the name of the writer. The advertisement which is decided to be the best will be so marked, and sent to the Plainfield Ice & Supply Company, who will by reference to the sheets in their possession, determine the name of the successful contestant.

The contest will end May 30, all letters received up to midnight of that day being eligible to the competition.

PLAINFIELD ICE AND SUPPLY CO.
222 Madison Ave., Tel. 1040

Gayle Hardware Co.
SELLS RELIABLE
Garden and Flower Seeds, Garden Tools and Wheelbarrows, Poultry Netting and Wire Fencing, Lawn and Garden Fertilizer.
LAIRE'S CELEBRATED LAWN GRASS MIXTURE—LAWN MOWERS SHARPENED.
COUNTESS QUEEN GEM DOCKASH RANGES
OUR FAMOUS TRIO
Royal Granite Steel Ware
TEL. 398 FRONT ST. and PARK AVE.

A large assortment of LION SHIRTS at $1.00
A large assortment of HOSIERY for Men, Women and Children at
Putnam & De Graw's

W. W. WARNOCK'S New Bakery
Cor. North and Park Aves.
HOME-MADE BREAD, ROLLS, BISCUITS, DELICIOUS PIES, FANCY CAKES AND SPECIALTIES.
Telephone 209

JOS. F. BURKE
718 Monroe Ave. Tel. 145-R
Successor to Mrs. John Brown
General Contractor and Grader
Cesspools and Vaults Cleaned
Satisfaction Guaranteed.
Positively the only oderless Excavator in the City.
Estimates cheerfully given.
Leave orders at J. T. Vail's, North avenue., 'Phone 104.
Postoffice Box 718.
For prices address
FRANK BURKE, Manager.
825 W. Third St. Tel. 1306-W

If there is anything needed to make your automobile trip more enjoyable, say in the line of an electric horn, which by the way is very useful in the country, or any of the other small supplies, give us a call and the probability is we have just what you want.
Plainfield Auto Tire Co.
407 Watchung Ave.

SMALLEY BROS.
147 North Avenue.
BUTCHERS
CHOICE MEATS. GAME IN SEASON.
ROASTING AND BROILING CHICKENS A SPECIALTY.
Orders called for and delivered.
Telephone 88-A.

KODAKS
Complete line of Photo Supplies
Printing and Developing
AT DOANE'S
115 Park Ave.

JOHN WIRTH
(Successor to Henry Liefke.)
BAKERY AND CONFECTIONERY
201-203 West Front St. Tel. 728
Orders delivered at short notice.

Hodge's Pharmacy.
Y. M. C. A. Building.
BELLE MEAD SWEETS.
Telephone 62.

A. H. ENANDER
Sanitary Plumbing, Gas Fitting, Steam and Hot Water Heating.
Contractor for Sewer Connections.
125 WATCHUNG AVE.

Hoagland's Express
Careful Furniture Moving
Experienced and Competent Men.
Office 205 Park Av. Tel. 833-w
Home Tel. 648-L.

HENRY WIERENGA
Residence 'Phone 517-3.
Furniture, Freight, Baggage, Express and Rigger.
PIANO MOVING A SPECIALTY.

L. Moraller & Son,
Watchmakers and Jewelers,
Watches, Clocks and Jewelry.
Fine Watch and Clock Repairing a Specialty.
219 Park Ave. Plainfield, N.J.

E. B. Maynard's
Tonsorial Parlors. Electrical Massage for face and hair. First-class work. Children's Hair Cutting a Specialty. Tel. No. 754-R.
141 NORTH AEVNUE.

CHAS. KEIDERLING
FURNITURE PACKER.
Furniture, Trunks, Pictures, China, Glass and Bric-a-Bras Packed and Crated for Storage and Shipping. Storage Rooms to Let.
Tel. 559-J 258 E. Front St.

JOHN WINZENRIED'S
Storage Wareshoue
316-318 WEST FRONT ST.
Separate Rooms—Clean and Dry.
Furniture removed with care.
Tel. 640-R. Residence 313 Lee place.

KIVANTINOS & JELLING
Successors to Alex. Lusardi.
Foreign and Domestic Fruits, Choice Confectionery, Nuts, Cigars, etc.
211 W. Front St. Tel. 886-W

COAL DEALERS.

JOS. HARRIGAN
Old Company's Lehigh Coal
Boulets prepared Anthricite Coal
$5.00 per ton.
929 South Avenue
Telephone 198.

TenEyck & Harris,
Dealers in
LEHIGH VALLEY COAL
Office: Rowley's Drug Store, 313 W. Front St. Tel. 61J-2.

GEORGE O. STEVENS
747 West Front St.

R. L. CLINE
(Successor to C. H. Ruggs & Co.)
Best Quality Lehigh Coal
Yard and office 432 W. 3d St. Tel. 93

TenEyck & Kelley
COAL
741 SOUTH AVE. Tel. 1155

WALTER TEMPLE
Successor to Rheaume.
COAL
OFFICE AND YARD
674 South Second St. Tel. 231

Richard Parrott, Jr.,
DEALER IN
Best grade of Lehigh Coal and Old Co.'s Prepared Anthracite Coal (Boulets); $5.00 per ton.
686 So. Second St. 'Phone 1569

PAINTERS AND DECORATORS.

AGENTS FOR
LIKE TILE
The Sanitary Wall Covering.
WOOD KRUSTA
Aorochrome Washable Wall Decoration.
Interior Decoration a Specialty
Woolston & Buckle
Painters and Decorators,
145 North Avenue.

THE REASON
I have the confidence of the public is because I never take a contract at a figure too low to enable me to do the work properly and give permanent satisfaction to the customer. It may cost you a little more in the beginning, but a great deal less in the end.
James C. Hansen
Decorator, Paper Hanger & Painter
Dealer in Wall Paper, Paints, Oils, Glass, &c., &c.
141 East Front St. Tel. Call 846

TERRY BROS.
Painters & Paperhangers
Formerly with Woolston & Buckle
PAPERHANGING A SPECIALTY.
Tels. 64J—1715W 10 Linden Ave.

JOHNSON BROTHERS
Painters & Decorators
First Class Work Guaranteed.
408 East Fifth St.
Formerly 312 East Third St.

M. WARREN
PAINTER, DECORATOR and PAPERHANGER
55 SOMERSET ST., opposite Saengerbund Hall.

FRANK NEIDIG'S
LINCOLN MEAT MARKET
Fine Meats, Vegetables, Oysters and Heinz's "57."
94 Somerset St.
Telephone—781.

FURNITURE, OIL CLOTHS, STOVES, ETC.
LOUIS KADESH
23 Somerset Street

THIS MEANS YOU
may save, in addition to getting superior wares, from 5c to 15c on purchases by selecting the Royal Talcum, Tooth and Foot Powders, Royal Shaving Sticks and Royal Shaving Soap Powder, Royal Silver Polish and Royal Face Powder, in twenty leading stores of Plainfield. Samples of Royal Tooth Powder and Royal Violet Talcum of dealers on request. Royal products will not disappoint you. Allen Pharmacal Co., Plainfield, N. J.

Go to John Lopresti's
405 WATCHUNG AVENUE
Pure olive oil, macaroni in all shapes. All kinds of fancy fruits and a large assortment of strictly fresh nuts. Also confectionery, cigars and tobaccos.
'PHONE 440-J.

The Supreme Object

of Life Insurance is protection—to provide support for dependents. The Monthly Income Policy of The Prudential guarantees the continuance of the support for your beneficiary over a long period of years.

ThePrudential

A Life Income, payable monthly, is a most practical legacy to leave your wife or children.

"The Bank That Pays 4%"

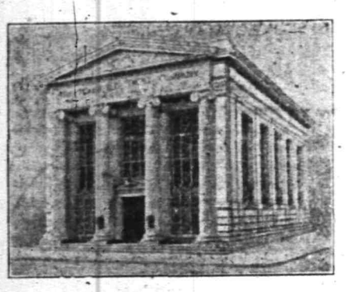

Assets $3,700,000.

SUMMER PLANS

involve much unavoidable thought and worry. There is one worry, however, of which this Company can relieve you. Send us your silverware and other valuables for storage in our fireproof vault during your absence from town and be assured of their absolute safety.

If you expect to spend the summer in foreign travel, we can supply you with

TRAVELERS' CHEQUES AND LETTERS OF CREDIT

THE PLAINFIELD TRUST COMPANY

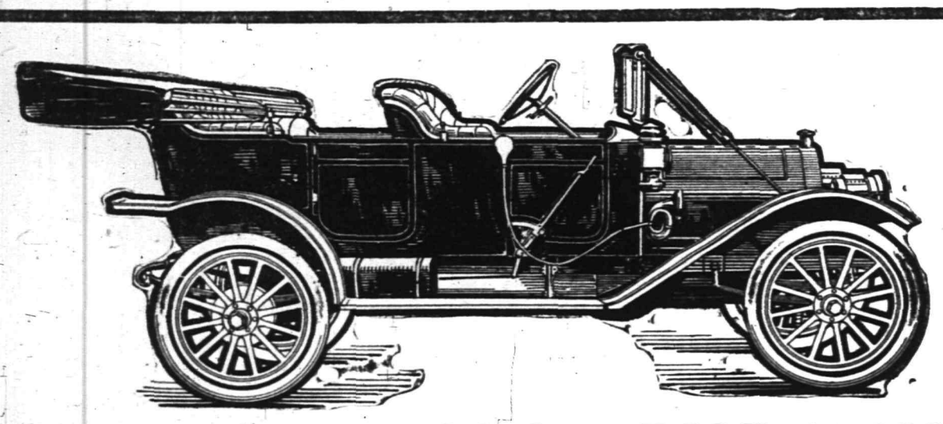

New Foredoor Studebaker E-M-F $1,100

This is the third successful year, and we unhesitatingly recommend it to give the utmost satisfactory and uninterrupted service.
The general appearance, finish and appointment can only be compared with cars selling at much higher prices---at its price it has positively no competitors.

GUARANTEED ONE YEAR

A. C. Thompson Auto Co. Tel. 1510 413-421 Park Av.

(The finest and best equipped garage in New Jersey)

This Is Your's and My Fifteen Dollar Amusement Column. Have Left Room for a Few. Do Not Want Too Many.

THE HOSPITAL.

Where would you rather be, in front of trouble, in trouble, or back of trouble? Give me back of trouble. Some people's money gives them trouble. Here is a house that is so large and good it is making trouble. So if you will unload some of your trouble, and get this fellow out of trouble you will put yourself out of trouble, or back of trouble, or in a nice cool spot back of the Hospital.

MY DEAR SICK PEOPLE—I hope you feel worse this morning. For not one of you knew that I was not talking to hear myself when I told you I had the best built house you ever saw. I meant it. I sold two of them yesterday and now I will give anyone, who will take the trouble to go to Summer avenue near George street and see these two houses $10 if they will come back and dare tell me if they ever saw such lumber put in any house in Plainfield, especially one for sale.

TROUBLE.

Speaking of trouble, here is an 25 acre farm with square buildings on; the mortgage or trouble is $2,500; on account of this trouble, the price is $3,200. Will give you a deed for it, if it is not worth it.

D. Foster Updike, or my time is yours, 159 North Ave. 'Phone 1907.

R. ISKRAUT, D.V.M.
VETERINARY SURGEON AND DENTIST
Member of the Royal Vet. College, Hanover, Germany.
HORSES, COWS, DOGS A SPECIALTY
Office: HEDDEN LIVERY,
118 East 4th St., Plainfield, N. J.
DAY AND NIGHT. TELEPHONE 114.

N. Meyers & Sons
BEST LEHIGH COAL
Office, 121 Watchung Ave. Tel. 1152-W
Yard, Washington and East Fourth Streets. Tel. 607-L

Y. M. C. A. OPEN AIR MEETING TONIGHT.

The second open air meeting in the series now being promoted by the Religious Work committee of the Y. M. C. A., will be held at the Jackson building, corner of Front street and Madison avenue, tonight from 8:15 to 8:45. The speakers will be Rev. Gabriel Reid Maguire, of the Park avenue Baptist church, and Rev. Charles C. Caine, of Grace M. E. church. Musical features are to be promoted by Edward Young, cornetist, and Edward Brum, tenor soloist.

As at the previous meeting those participating will occupy an automobile as a platform. The general public is invited to attend.

CHARLES SHUCK WON CHESS TOURNAMENT

The winner in the chess tournament which has been going on at the Plainfield High School for some weeks was announced yesterday afternoon when the committee went over the scores. Charles Schuck managed to beat out his nine opponents and came in ahead by a score of twenty-four wins and ten defeats. Frederick VanHoesen was second with 22½ wins and 11½ lost. Mr. Schuck will be presented with a gold medal while Van Hoesen will get a bronze medal. Samuel Silbert lost second place by only a half a game.

The results of the tournament just closed follow:

	Won.	Lost
Samuel Schuck	24	10
F. Van Hosen	22½	11½
Samuel Silbert	22	12
Frank Schwed	20	14
Leland Shaw	19½	14½
L. Van Deventer	19	15
Herman Shrager	18	16
Elmer Hunting	17½	16½
Wilbur Tovell	14½	19½
Egbert Fountain	9	25

CALLING ATTENTION TO PUBLIC UTILITY LAW.

The Board of Public Utility Commissioners is sending to every public utility in the State a copy of the new legislation of last winter, accompanying it with a circular calling particular attention to certain features of the law. One of the things to which attention is directed is the provision requiring the approval by the board of any grants or privileges to public utilities by municipalities, and also the approval by the board of any issues of stocks or bonds by a public utility, or of any stock by one public utility to another.

Attention is also directed to the fact that agents, experts or examiners of the board are empowered to enter upon any premises occupied by any public utility, for the purposes set forth in the act. All such agents will be supplied with proper means of identification by the board.

Association Officers Elected.

At the annual meeting of the Woman's Baptist Foreign Missionary Society of the East Association of New Jersey, held yesterday at the Central Baptist church, Elizabeth, the following officers were elected: President, Mrs. Gabriel Reid Maguire, Plainfield; vice-president, Mrs. D. J. Yerkes, Plainfield, Mrs. J. Madison Hare, Jersey City, Mrs. S. J. Skevington, Newark; recording secretary, Miss Florence Logart, Roselle Park; corresponding secretary and treasurer, Miss Grace M. Davis, Newark; junior secretary, Mrs. J. Schloppman, Elizabeth.

To Exhibit Stamp Collection.

State Senator Ernest R. Ackerman, who is now acting Governor, and whose hobby is collecting stamps will exhibit canal zone stamps at the international exhibition to be held at Vienna in September. The collection includes 12,000 stamps, and is said to be the finest of its kind in the world. Mr. Ackerman has just accepted the invitation to send his stamps abroad.

Veterans to Attend Service.

Rev. Gabriel Reid Maguire, pastor of the Park Avenue Baptist church will preach to the Grand Army and Spanish-American War Veterans at his church tomorrow evening.

Mr. and Mrs. John H. VanWinkle, Sr., and John H. VanWinkle, Jr., of Duer street, left today for Ocean Grove, where they will stop at The Arburton until next Thursday.

STORAGE FOR SILVER

We have exceptional facilities for the storage of silver and other valuables in bulk.

If you contemplate closing your house for any portion of the summer, our vault is at your disposal for the protection of your valuables of every description.

Our charges are merely nominal.

THE STATE TRUST COMPANY

R. Henry Depew, President
E. F. Feickert, Vice President M. C. VanArsdale, Vice President
Frederic Coriell, Secretary

Automobile Owners.

Have you Accident Insurance relieving you of liability, and insurance against fire and theft? We also issue policies against Burglary, Theft and Larceny in residences, stores and other buildings. Strongest companies.

ELSTON M. FRENCH
REAL ESTATE AND INSURANCE
171 NORTH AVE., Plainfield, N. J. 141 BROADWAY, New York City
5 16 1m

CANADA TO AFRICA BY WIRELESS IN AN HOUR.

Glace Bay, C. B., May 26.—One hour by wireless from Glace Bay, C. B. to Dakar, on the coast of French Western Africa, is the astonishing feat that has just been accomplished at the Glace Bay wireless station. The message was flashed from here to the Eiffel Tower, at Paris, and from there relayed to the Dakar station, the whole operation taking but sixty minutes.

So successful was the experiment that it is now announced that the British dependencies will be linked togeher by wireless, and plans to this end are now being made. Between seventy and eighty new stations will be required to put this girdle around the world.

She Took No Chances.

"I know what's passing in your mind," suddenly said the maiden, as the habitually silent caller stared at her. "I know, too, why you are calling here night after night, appropriating my time to yourself and keeping other nice young men away. You want me to marry you, don't you?"

"I—I do!" gasped the young man.

"I thought so. Very well—I will —Ladies' Home Journal.

Dr. Chapin Selected.

Dr. Charles S. Chapin, principal of the Montclair State Normal School will be commencement speaker at the annual graduation of the North Plainfield High School, at the Plainfield theatre, Friday evening, June 23. Superintendent H. C. Krebs, of the North Plainfield School, has suggested that Dr. Chapin select his own topic and it will be announced later.

Arranged for Picnic.

At the regular monthly meeting of the Missionary and Aid Society of Warren chapel, yesterday afternoon, it was decided to hold the annual picnic on June 15. The destination will be the farm home of Mrs. Charles Summers on the Stelton road, just south of New Market.

Gibson Was Drunk.

George Gibson and William Stryker, two sailors, fought last night at the corner of Front and Somerset streets and were arrested. Judge DeMeza imposed fines of $3 on each of the men in the city court this morning.

AMUSEMENTS.

Plainfield Theatre
Thursday Night, June 1.
Augustus Pitou Presents
Chauncey Olcott
in His New Play
"Barry of Ballymore"
By Rida Johnson Young.
Scenes Laid at Ballymore, Ireland. Time 1789.
Hear Olcott's New Songs Written and Composed for This Play.
"I Love the Name of Mary," "My Land," "Macushla," "Mother Machree."
PRICES—25c, 50c, 75c, $1.00, $1.50
Seats now on sale. 5 27 3

PROCTOR'S
VAUDEVILLE THEATRE.
THE BEST REFINED VAUDEVILLE
ENTIRE CHANGE MONDAY AND THURSDAY.
TODAY'S PROGRAM.
Delphina & Delmora, Musical Comedy Artists; "The Last Day at School," Riotious Fun; Hilton & Bannon, "Battle of Too Soon;" Hughes & Logan, Comedy Boxing.

John S. Lewis
Artesian Well Contractor.

Estimates Cheerfully Given
Box 173,
Scotch Plains, N. J

—Use Daily Press want ads. They bring results.

EXCURSION

SPEND
Decoration Day
AT THE
SEASHORE
New Jersey Central
TRAIN SERVICE PLAINFIELD TO LONG BRANCH, ASBURY PARK, OCEAN GROVE, Etc.
LEAVE PLAINFIELD (North Avenue) at 8:12, 11:00 a. m., 1:25, 3:48, 4:40, 6:29, 11:28 p. m. Sundays 8:52 a. m., 3:24, 8:13 p. m.
5 27 2sm

PERSONALLY CONDUCTED
2 DAYS' TOUR
TO
GETTYSBURG
VIA
NEW JERSEY CENTRAL
$10.15 Covers all Necessary Expenses
LEAVING Friday, June 9
RETURNING June 10, 1911
Leave Plainfield 9:43 a. m.
5 27 5 swf mw

The Central Railroad Co. of New Jersey
WILL SELL AT
PUBLIC AUCTION
AT ITS FREIGHT STATION
ELIZABETH, N.J.
WEDNESDAY, MAY 31
FROM 10 A. M. TO 4 P. M.
UNCLAIMED AND REFUSED PROPERTY

100 Trunks	170 Bundles
140 Dress Suit Cases	21 Bicycles
171 Telescopes	7 Baby Carriages
219 Satchels	3750 Umbrellas
51 Boxes	36 Miscellaneous Articles
Lot of Theatrical Scenery	

IRA E. WHYTE, General Baggage Agent.
5 26 3

Announcement!
ALBERTO BUCCINI
347 Fifth Ave., New York City
Respectfully announces that he is now ready to offer to the Plainfield public his new artistic ideas and the execution of work for the interior decorations of residences. He has just completed the decorations of Mr. R. A. Meeker's residence, at Belvidere avenue, Plainfield, to the full satisfaction of the owner. Mr. Buccini had also decorated many high class residences in New York City and New Jersey and is ready to submit references and credentials on request. Any resident contemplating to make his home more beautiful will do well to communicate or call at Buccini's Studios to inspect the kind of work that he produces. He would appreciate the privilege of estimating on any work that may be desired.

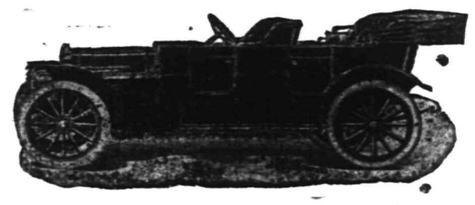

MODEL K—7-PASSENGER FORE DOOR—$1,675

The Commanding Attractiveness of De Tamble

MODEL H—5-PASSENGER TOURING CAR—$1,150

The commanding attractiveness of DE TAMBLE CARS together with their low price, makes them an invincible proposition. Style, the most refined and subtle; size, large and standard; thorough quality, giving power and endurance; make DE TAMBLE CARS the most notable cars in the world at the price asked. They are the kind you can be proud of when you discuss motor cars.

TAKE NOTE OF THESE SPECIFICATIONS.

MODEL K 40—45 H. P. Unit power plant; 4-cylinder motor; three speeds and reverse; selective type transmission with imported annular ball bearings; multiple disc clutch; full floating ball bearing rear axle; 120-in. wheel base; 36-in. wheels; Splitdorf magneto; dual ignition; Rushmore gas lamps; Prest-O-Lite tank; three oil lamps; horn; mohair top; wind shield; speedometer; tools; jack and pump.

MODELS G-H-J—36 H. P. Unit power plant; 4-cylinder motor; three speeds and reverse; selective type transmission with imported annular ball bearings; multiple disc clutch; semi-floating ball bearing rear axle, 115-in. wheel base; 34-in. wheels; magneto and dual ignition system, gas lamps; generator; three oil lamps; tools; jack and pump.

MODEL J—5-PASSENGER FORE DOOR—$1,200

WOODHOUSE-LOUGH ENGINE & MACHINE CO.
102 NORTH AVE.
Plainfield, N. J.

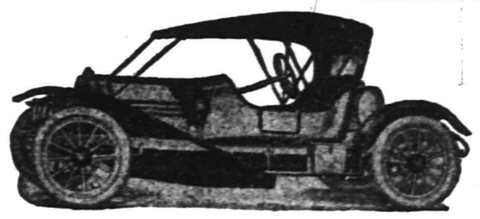

MODEL G—2-PASSENGER ROADSTER—$1,000

MAY TWENTY-NINTH.

1736—Patrick Henry, orator of the Revolution, born; died 1799.
1877—John Lothrop Motley, historian, died; born 1814.

THE DAILY PRESS.

THE WEATHER.

Fair tonight and Tuesday.
Maximum, 80; minimum, 54.

Established May 10, 1887. PLAINFIELD, NEW JERSEY, MONDAY, MAY 29, 1911. Two Cents a Copy—$5 a Year.

SCHOOL EXERCISES

Pupils' Memorial Day Observance in the City and Borough.

Memorial Day exercises were held in all Public Schools today, speeches being made by veterans of the Civil War in many of them At the High School Dr. J. F. Berg gave an interesting address while the pupils of the Stillman School listened with attention to Chief T. O. Doane, at the Irving School to J. N. Bogart and at the Jefferson School to I. E. Houston, all veterans of the war.

At the Stillman School the following program was given: Song by the school, Veterans' Greeting, song by Irving Manley; Address by Rev. Gabriel Reid Maguire; song, "The Soldier's Dream," school; song "Fling Out the Banner," Edith Bechtel; song, "The Flag," school; address, Chief T. O. Doane; song, "The Call to Arms," school; song "America."

The program at the Jefferson school included "America," by the school; recitation, "Do You Know What it Means?" William Lindsay; recitation, "The Red, White and Blue Children," Esther Keppleson, Marion Hawkyard, Bessie Meidck; song, "The Stars and Stripes," school, flag drill, Grace McDowell, Aleta McDowell, Elsie Silva, Kathryn Clark, Helen Egel, Edith Mower, Hattie Kriney, Carolyn Dorman, Margaret Crozier, Fannie Keppleson, Anna Harman; song, "Tenting Tonight," school; recitation, "What Flowers Shall We Bring?" Vivian Dunn, Mabel Doerflinger, Margaret Cran; song, "Battle Mymn," school; recitation, "Gettysburg," Grace Keppleson; recitation, "Our Standing Army," Ralph Jacob; song, "The Red, White and Blue," school; Class exercises, salute to flag, by school; address by I. E. Houston; song, "Hail Columbia," school.

A lengthy program was given at the Bryant School, beginning with "America," sung by the entire school, a salute to the flag followed and the children sang the "Red, White and Blue," the first psalm was then repeated and the children sang "Hail Columbia." Then followed a recitation by Kenneth Guttridge; song, "Tenting Tonight," by the school; recitation, by Clarence Goss, Cletus Hunn, Vicor Chamberlain, George Vanderfoel. A sang and a recitation by Alexander Carver, Russel Lorton, James Brownlee, Carlton Campbell, Walter Johnson, Walter Morris and Donald Henwood; song, "Marching Through Georgia," school; recitation "Off With Your Hats as the Flag Goes By," Monroe O'Donnell; address, W. J. Chittenden; address, Captain William Smith; song, "The Star Spangled Banner," school.

The Whittier School program follows: Song, school; reading, "Origin of Memorial Day;" song, "Columbia," school; recitation, Carol Gramatt; song, "Old Glory," school; recitation, "Blue and the Gray," Adelaide Ricketts; chorus, selected, a number of boys; oration, "The Graves of Our Dead," Holmes Clawson; chorus, selected pupils; recitation, "Our Country," school; song, Alfred Manley; salute to the flag, school, and "America," by the school. Owing to the fact that there is no auditorium in the Lincoln School the pupils had their exercises in the class room under the supervision of individual teachers. They consisted of songs and recitations.

Stephen R. Struthers addressed the pupils of the High School this morning after Principal Lindsay Best had read the proclamation of Governor Woodrow Wilson. A delegation of veterans of Winfield Scott Post, No. 73, G. A. R., was present under the leadership of Dr. J. F. Berg. The pupils were asked to participate in the parade tomorrow and help the veterans decorate the graves of their dead comrades. Miss Janette Neighbor read a selection and Rev. Frank Fletcher spoke briefly on the subject of the day. Roy Titsworth sang the obligato solo in a chorus of the "Star Spangled Banner."

At the primary department of the Somerset School this program was given: "America," by the school; recitation, "Memorial Day," Frances Neighbor; Remembrance, Helen Foster, Helen Bolen and Florence Stahl; song, third grade, "A Tribute;" recitation, "Our Dead Heroes," Hayward Webster; recitation, "Bring Blossoms," Herbert Stites; song, school, recitation, "An Offering," four pupils of 2b grade; piano solo, Stella MacDonald; recitation, "Heroes," William Lees; recitation, "Scatter Flowers," Marie Jennings; recitation, "Memorial Day," Alfredine Day; recitation, "For My Country," Robert Blair; recitation, "My Country's Flag," Lloyd Randall; song, "Our Nation's Flag," grade 4a. Other recitations were given by pupils of grades 1a, 3a and songs and recitations by Florence Hoagland, Paul Peck, Gladys Bye, Dorothy Seader, John Gilbert Reid, Reginald Wash-

(Continued on page 4.)

CARNIVAL TO OPEN TONIGHT FOR WEEK

Two of the greatest attractions in the carnival being given under the auspices of Watchung Council, Knights of Columbus, at Grant avenue and West Front street, are the Due Sisters, in their natatorial stunts and the wonderful educated horse, "Prince Bayard," whose accomplishments are something marvelous. The horse's specialty is doing sums in arithmetic. Some of his work has astounded the school children as well as principals of schools. The horse has a wonderful fondness for children and shows it at every opportunity.

The Due sisters are known for their swimming ability and high diving and their entertainment is well worth going miles to see. There are four of these girls who hold championships in aquatic sports and their exhibition is said to be one of the best known to the theatrical world.

BIG CONGREGATION GREETS NEW PASTOR

Rev. E. C. Conover, the new pastor of the Temple Baptist church, occupied the pulpit yesterday morning and evening for the first time as pastor and was greeted by large congregations. Mr. Conover has a pleasing personality, a strong and convincing manner in the pulpit and holds the close attention of his hearers.

At the morning service, he did not preach a regular sermon, but gave an informal talk in which he expressed his pleasure in becoming pastor of the church, believing it to be a call of God. He then made a few suggestions to his congregation in the interest of the advance of the work. He urged his people to co-operate with him at all times, declaring that he could do nothing unless they were with him. He also urged them to pray fervently and continually for the upbuilding of God's Kingdom and to always be in their places at the appointed meetings of the church.

Mr. Conover said that all should feel the burden of soul-saving, and should do all that is possible with God's help to bring in the unsaved ones. He declared that there is enough latent power in the churches of Plainfield to turn the city upside down, but it is lying dormant and the best results are not obtainable. He hoped that the Temple Baptist church would coninue to be a power and influence for good and that its name would always be referred to with honor. At the close of the morning service the congregation remained to meet the new pastor.

Prefacing his remarks, Mr. Conover said that the latch-string would always be on the outside for the members of the church and congregation and he hoped that all would find time to get acquainted and thus co-operate with him in the work of the church. Again last night a large congregation heard Mr. Conover preach. He and his family expect to get in their home on East Second street this week.

Exhibition at Irving School.

There will be an exhibition of manual work that has done during the year, at the Irving school, Thursday evening and Friday afternoon of this week. This display will include work done by pupils from the kindergarten to the seventh grade, inclusive; and will consist of basketry, work in wood, leather stenciling, sewing and cooking. During the evening the pupils of the Irving and Jefferson schools will sell ice cream for the benefit of the art and library fund. All who are interested are most cordially invited to attend this exhibition and carefully examine the work.

Closed Successful Season.

Joseph Lane, Plainfield's well-known theatrical man, closed a successful thirty-six weeks season at Chicago, Saturday, as manager of the "Silver Threads" company. He will return to this city as soon as a number of business details are closed up, probably in a few days. During the season the company appeared in every State west of the Mississippi, several east of it and also covered a short circuit in Mexico.

Gives Up Baking Business.

Herman Deike, who has conducted a bakery at 216 Grove street for the past twenty years, discontinued the business Saturday. His stand is one of the best known in the borough. Mr. Deike sold groceries in connection with the bakery and he will continue this line on an enlarged scale.

—Ritz famous ice cream souvenirs tomorrow. •••

—Wheels, tires and springs for baby carriages. Jack Horner, 33 Somerset street. 3 10 fmw tf •••

MISS HALL WEDS

Daughter of Mr. and Mrs. George E. Hall the Bride of Jacob L. VanDeventer.

Miss Marion Hortense Hall, daughter of Mr. and Mrs. George E. Hall, of Belvidere avenue, and Jacob Ludlow VanDeventer, son of Mr. and Mrs. Jacob Hurd VaanDeventer, of Woodland avenue, were married Saturday afternoon at 4 o'clock at the First Baptist church, in the presence of a large gathering of relatives and friends from New York, Brooklyn, Newark, Philadelphia and this city. Rev. Dr. J. A. Chambliss, pastor of the church, performed the ceremony, assisted by Rev. Gabriel Reid Maguire, pastor of the Park Avenue Baptist church.

The matron-of-honor was Mrs. E. Maxwell Perkins, and the bridesmaids were Miss Mabel B. Hooley, Miss Helen Ray Hooley, Miss Anna Garrigues, Miss Florence Stuart, Miss Frances VanDeventer, of this city, and Miss Josephine LaTourette, of Bound Brook. They wore gowns of whie satin over light pink marquiesette and embroidery of a deeper color pink and wore flower hats of pink and white and carried pink and white blossoms.

The best man was Joseph VanDeventer, brother of the groom and the ushers were Clinton Hall, brother of the bride; DeWitt Brokaw and John P. Myers, of this city, and Morton Gibbons-Neff, Robert Clothier and Nathaniel Ewing, of Philadelphia.

Howard M. Case, organist of the church, presided at the organ, and prior to the arrival of the bridal party, rendered a program of music. As the party entered the edifice, he played the Wedding March from Lohengrin, and as it rtired the Mendelssohn Wedding March.

The bride's gown was of Olga crepe, trimmed with real lace waist, an heirloom which came to the bride from her grandmother. Apple blossoms were also used in the decorative scheme of the gown, and a bouquet of gardenias, tied with white satin ribbon was carried. Mrs. E. Maxwell Perkins, of North Plainfield, was the matron-of-honor. She wore a white satin gown over green chiffon; also a hat of white lace, and she carried a bouquet of mignonette.

Following the ceremony a reception was held at the home of the bride's parents on Belvidere avenue. The bridal party received the three hundred guests in the reception room, while Austen's orchestra played an attractive program. Refreshments were served in a large tent on the lawn, close to the house. Among the bride's presents was a new house located on Park Lane, the gift of her parents.

During the early part of the evening the couple left for a two weeks' wedding trip and they will be "at home" on Park Lane after October 15. The bride's gifts to the bridemaids and matron-of-honor were apple blossom pendants, and the groom gave his best man and ushers gold necktie clasps bearing their monograms.

What Liquor Does.

A trio of drunks confronted Judge William G. DeMeza this morning and two of them were fined. Bartholomew Taylor, who broke a pledge taken a couple of weeks ago had o pay $5 or go to jail for thirty days, while Berthune Dunham, who denied his guilt and attempted to impugn the word of Captain Frederickson as to his condition on previous occasions, was fined $10 with the alternative of spending forty days in jail. Joseph Kiering, a Pole, was given suspended sentence because it was his first offense.

Could Not Retire Side.

The Watchung Fire Department baseball team met the Monroe Avenue A. C., of this city, on the diamond Saturday afternoon, and defeated the Plainfield agregation. Only six innings were played on account of darkness. In the sixth inning the firemen went to bat and the visitors were unable to retire the side. So many runs were made that no count was kept and the final score is not known.

Postpone Bench Show.

The Plainfield Kennel Club has decided to postpone its annual bench show until September. This action was taken because the officers of the club are so busy at this time of the year and so many other sporting events are scheduled for this city. There is no idea of giving up the show and the club, which is in good condition, will try and make the next bench show better than ever.

Two Days at Gettysburg.

Personally conducted tour via New Jersey Central, leaves Plainfield 9:43 a. m., June 9. $10.15 covers all necessary expenses. 5 29 3mthtu•••

—Use Press want ads.

SOUTH PLAINFIELD HAS A NEAR-RIOT

A near-riot occurred at 4 o'clock on Saturday afternoon at South Plainfield when a gang of Italian laborers attempted to take some boats from Silver Lake at the alleged behest of the Middlesex Water Company. Philip Smith, it is alleged, objected to the removal of the boats from the lake and when he saw the men at work sinking or removing his property, it is alleged that he drew a revolver and threatened the men with instant death unless they left the boats where they were.

According to the story the Italians fled and later Mr. Smith made complaint against them. They were arrested and released until this afternoon when a trial will be held before Justice of he Peace Smith, father of Phil. It is said that the presence of boats in the lake encouraged swimming and other things which the Water company declared polluted the water.

VALUABLE PIGEONS BURNED IN BARN FIRE

A frame barn on the premises at 984 Hillside avenue owned by the Theodore estate, was completely destroyed by a fire which was discovered at 8:40 last night. An alarm was turned in from box 27 but the building was beyond saving when the apparatus arrived.

The premises are occupied by Edward H. Hobbie, who used the barn principally as a cote for valuable carrier pigeons, of which he is an ardent fancier. There were about eighty in the structure when the fire broke out and fifty were burned to death. A number of chickens and a quantity of carpentering and garden tools were also destroyed. Mr. Hobbie places his loss at $800, covered by insurance. The barn was valued at $500 and was insured for that amount.

No cause has been assigned for the origin of the fire.

MRS. JANE A. VEYSEY, AGED 81 YEARS, DEAD

Mrs. Jane A. Veysey, aged eighty-one years, widow of William H. Veysey, and son of W. H. P. Veysey, of Park avenue, died on Saturday at the home of her son, folowing a long illness from complications. Mrs. Veysey was born in Brooklyn, where she lived for many years. She came to Plainfield to live with her son about eight years ago.

Mrs. Veysey was a member of Grace church, where she was a regular attendant at the services until illness prevented.

Mrs. Veysey is survived by two sons, William F. W. Veysey, of New York, and W. H. P. Veysey, of this city. Private funeral services will be held in charge of Rev. E. Vicars Stevenson, and the burial will be in Hillside cemetery.

ALEXANDER JOHNSTON DIES OF COMPLICATIONS

Alexander Johnston, aged 67 years died this morning at his home, 736 Grant avenue, after a two weeks illness with complications. Mr. Johnston was born near Londonderry, Ireland, and came to this country when a young man. For many years he was engaged in the real estate business in New York. About five years ago he removed to this city.

Mr. Johnston was for many years a member and elder of the Park Presbyterian church, New York city, of which Rev. Dr. Atterbury is the pastor, and he was active in church work. He was a man of sterling qualities and enjoyed a large acquaintance. He is survived by one daughter, Mrs. W. W. Robinson, of this city, and two sons, William C. Johnston and Herbert M Johnston, of New York.

Funeral services will be held at the late residence on Grant avenue, Wednesday afternoon at 4 o'clock, and will be in charge of Rev. Dr. Atterbury, of New York, assisted by Rev. E. Vicars Stevenson, of Grace church. The burial will be in Woodlawn cemetery.

No Paper Tomorrow.

As tomorrow will be Memorial Day, a holiday, The Daily Press will not be published.

—Press Want Ads. Pay.

—Neuman Bros. store will be closed all day tomorrow, Decoration Day.

TO GRADUATE FOUR

Commencement Exercises of the Hartridge School on Friday Morning.

Commencement exercises of the Hartridge School will be held Friday morning at 11 o'clock. The graduates will be Miss Margaret Buttfield, Miss Helen Harrington and Miss Edith Foster, of this city; Miss Ruth Stanley-Brown, of Cold Spring Harbor. Miss Foster and Miss Buttfield will go to Smith College; Miss Harrington to Dana Hall and Miss Stanley-Brown will go to Vassar College. Miss Hartridge has issued invitations to a dance to be given to the graduating class in the evening. Among the guests will be Mr. and Mrs. Stanley-Brown, of Cold Spring Harbor, and Mrs. Abraham Garfield, of Mentor, Ohio, parents and grandmother of Miss Stanley-Brown.

The address at the graduating exercises will be delivered by Dr. Josiah Strong, president of the American Institute of Social Service. His subject will be "The Times in Which we Live." Dr Strong is well-known as the author of a number of widely read works. The American Institute of Social Service has served as a working model for British, Swedish and Italian Institutes; and the president has been invited to organize institutes in Germany, Russia, Spain, Turkey, South Africa, India, China and Japan.

16TH ANNIVERSARY AT MT. OLIVE CHURCH.

The Home and Foreign Missionary Society of the Mt. Olive Baptist church, celebrated its sixteenth anniversary, yesterday with services morning, afternoon and evening, in charge of Rev. Dr. M. W. Vaughan, and the officers of the society, which included the following: President, Mrs. Lucy Warrick; vice-president, Mrs. J. D. Whitting; corresponding secretary, Miss B. Clarbron; recording secretary, Mrs. William Mayhew; treasurer, Abner Hancock. During the day $91.37 was contributed toward the church fund.

Mrs. S. M. Field presided at the morning service at 11 o'clock, when Mrs. P. H. Brown read the history of the circle, there were remarks by Mrs. John Reed, a paper by Mrs. H. Hewlett, of Cranford and recitations by Mrs. J. D. Whiting. Mrs. Frank Brown, presided at the 3 o'clock service in the afternoon. There was an address by Mrs. E. L. Eeastman, of Roselle; song by the choir, a paper by Mrs. W. T. Watkins, corresponding secretary of the State society and remarks by Mrs. Reuben Smith, of Roselle; Mrs. E. B. Maynard, of A. M. E. church; remarks by Mrs. Wenton, president of the Women's Home and Foreign Missionary Society of Union and Middlesex counties and a solo by Mrs. Lulu Dempsey.

Rev. D. W. Brown presided at the evening service, when the anniversary sermon was delivered by Rev. Dr. M. W. Vaughan, which was enjoyed by the large congregaion present. Those engaged in raising funds during the day were Mrs. Oscar Green, Mrs. Davis, Mrs. William Mayhew, Mrs. William Wyckoff, and Messrs. Abner Hancock and G. W. Wright.

TROLLEY CAR CRASHES INTO CARNIVAL WAGON.

Main line trolley car No. 1902, in charge of Motorman James McCauley ran into two of the wagons of the carnival show near the corner of Grant avenue at 9:40 o'clock last night, smashing the wheels of one and throwing Thomas Brown, the driver, into the roadway severely bruising him. The teams of both wagons ran away but were caught after running a few blocks.

Chief Kiely claims that the trolley cars are running altogether too fast in the city and is going to see to it that the practice is stopped and will instruct the patrolmen to watch the cars carefully.

Swimmers Fined.

Charles Lungstrom, Arthur Ellinger and Edward Whitney, all of East Sixth street, were arrested by Chief Weiss yesterday for bathing in Hyde's pond near Brook avenue, without proper covering. They were released for appearance this morning but only Lungstrom and Ellinger showed up. They were fined $1 each. Whitney will be called to account before tomorow.

Violated Health Law.

Charged with violating the health ordinances in keeping exposed garbage on his premises, the proprietor of Truell Hall, was arraigned before Judge DeMeza this morning and after an explanation was given a suspended sentence, but cautioned to have the nuisance removed. The complaint was made by John O'Brien, Jr. health officer.

—Decoration Day souvenirs at The Ritz tomorrow. •••

MRS. E. B. S. WARE DIED THIS MORNING

Mrs. Ella B. Sharp-Ware, widow of R. Willard Ware, who had been a resident of this city for about twenty-five years, died this morning at her home on Third place, following an illness of several months with a complication of troubles. Mrs. Ware was a member of the Crescent Avenue Presbyterian church, and was also greatly interested in several local charities, including The Day Nursery, Charity Circle of The King's Daughters and was also a member of the Women's Auxiliary to the Board of Governors of Muhlenberg Hospital. She was a woman of rare Christian qualities, unassuming and beloved by a large circle of friends.

Mrs. Ware was twice married, her first husband being John Ridley, of Brooklyn, where she lived for many years before removing to this city. She leavs no immediate relatives here. The notice of funeral will be announced in the New York Herald of tomorrow.

CIVIL WAR VETERANS ATTENDED A SERVICE

Before an audience which entirely filled the auditorium of the Park Avenue Baptist church last night Rev. Gabriel Reid Maguire, the pastor, preached a sermon especially for the men of the Grand Army of the Republic. The members of Camp Bagley, Spanish American War Veterans, were present. Rev Frank Fletcher, a retired chaplain, who was with Sherman in his march to the sea, offered the prayer and read the 140th psalm. Mr. Fletcher also spoke briefly at the conclusion of Rev. Mr. Maguire's sermon and at the finish urged the men of the Civil War veterans to use their influence to have the appointment of the veteran, Dr. J. F. Berg, confirmed by the Common Council. Dr. Berg was recently appointed as Overseer of the Poor by Mayor George W. V. Moy.

In his sermon Rev. Mr. Maguire referred with some warmth to the historians who tried to belittle the greatness of the battles of the Civil War. He referred to the war of the rebellion as a holy war in that it preserved to the world the greatest country that the world knows today, whose corner stone is liberty and whose citizens have equal chances in every stage of life. He declared that in preserving only the one negro, Paul Lawrence Dunbar, the colored poet, the cause of the war was vindicated.

Patriotic hymns and martial music marked the close of the service.

MISS JESSIS REYNOLDS LONG ILL, PASSES AWAY.

Miss Jessie Knowles Reynolds, aged twenty years, daughter of Mr. and Mrs. Hazelton C. Reynolds, of Church street, died at 9 o'clock this morning, following an illness which began last winter, of pleuro-pneumonia. During the past few weeks she failed rapidly and last week she was unconscious nearly all the time.

Miss Reynolds had lived in this city practically all her life and had a large number of friends. She was a member of Trinity Reformed church and attended the services there regularly. Besides her parents, Miss Reynolds is survived by two sisters, Mrs. Remsen Reed, of Elizabeth, and Miss Anna Reynolds; also three brothers, Herbert H. Reynolds, Frank Reynolds and Donald Reynalds, all of whom live home. The funeral will be held at the late home Thursday afternoon at 2 o'clock. Rev. J. Y. Broek, of Trinity Reformed church, will officiate and the burial will be in the M. E. cemetery on Plainfield avenue.

Trolley Mixup.

A quadrangular mixup occurred las night at the corner of Richmond and Fifth streets when the trolley signals went wrong in some way. Three cars going went and one going east met at the corner and it took some time to straighten things out. This is the first time that the signals have failed to be observed and it is said to have been due entirely to the foliage of the trees.

Martine Home Yesterday.

United States Senator James E. Martine spent Sunday at his home on Kensington avenue, returning to Washington, D. C., this morning to resume his duties. He said that he thoroughly enjoys his work.

—Ritz open all day tomorrow. Souvenirs. •••

—High grade line of bicycles, motorcycles, etc. Jack Horner, 33 Somerset street. 3 10 fmw tf •••

—All bills against the city must be presented to the city clerk by Wednesday night to insure payment at the next monthly meeting.

HOLIDAY'S EVENTS

Horse Races, Bicycle Road Meet, Golf and Baseball For Tomorrow.

Decoration Day will be generally observed here tomorrow, when there will be an unusual number of events to interest all who plan to remain in town. Under the auspices of Winfield Scott Post, No. 73, G. A. R., and with the assistance of Co. K, Camp Bagley, Spanish-American War Veterans and the Women's Relief Corps, there will be the customary Memorial Day exercises. In the morning there will be a short parade including a visit to the local cemeteries to decorate graves. A brass band will furnish music for the occasion.

In the afternoon at 2 o'clock public exercises will be held at Reform Hall, when Rev. Dr. C. M. Anderson, of the First M. E. church, will be the orator of the day and there will be exercises by the veterans and singing by a chorus of children. After the exercises refreshments will be served to the children as usual.

Anothr important event of the day will be the annual convention of the postoffice clerks of the State. They will convene at 11 o'clock in the Bacock building, and a business session will be held in the afternoon, to be followed by a banquet at Truell Hall in the evening. Congressman W. E. Tuttle, Jr., of Westfield, will be the principal speaker.

Although the regular entry list for the Plainfield Cycle Club's third anual road race tomorrow has closed more are still pouring in and indications point to the largest number of contestants yet noted. Eighty-five wheelmen have already filed their blanks and with the usual post entries that are allowed fully 100 of the best riders in this section of the country will await the pistol crack. They are coming from as far as Baltimore and Orefield, Pa., while large delegations will be sent by New York, Brooklyn, Newark, Philadelphia, Elizabeth, New Brunswick and other places beside the local aspirants. The Bayview Wheelmen, of Newark, have entered eighten men alone.

Among the well known racers who will participate in the big even are the following: Carl Erickson, John Beck, "Jack" Townsend, of the Irish-American A. C., the great indoor rider, Frank Blatz, Jersey City, amateur champion; "Joe" Orlando, the Italian champion; "Paddy" Demons, Franklin Fisher, of the Irish-American A. C.; and Joseph Schuster, of the Empire City Wheelmen. The local entries are Kenneth Mair, E. Mantz, George, Edward and William Simon, Gifford Jones, W. Drake and George Martin.

The race will be over last year's course on Mountain avenue, starting at Westervelt avenue in the borough and thence to a point at Mountainside. The distance there and back is twelve and a-half miles and is to be covered twice There are thirty-five prizes in all, the first being a $50 wheel the second a $30 wheel and the others various kinds of merchandise. The time prizes is also a $50 wheel. Jack Horner is in general charge of the arrangements and has secured a capable list of officials to preside. The course will be well protected over the entire length to insure fast riding and record time is looked for.

There will also be plenty doing at the local golf courses. At the Plainfield Country Club in the morning there will be a four-ball competition, and in the afternoon an 18-holes medal play, handicap, for Classes A and B. There will be social features at the clubhouse and a dinner-dance in the evening. At the Park Golf Club there will be play for the President's and golf club cups and the Holiday trophy, with the usual social features at the clubhouse in the afternoon.

Another strong attraction will be the matinee races at the Plainfield Driving Park beginning at 2 o'clock in the afternoon. There will be four trotting and pacing races and one ⅞ mile running race for hacks and hunters, carrying up to 145 pounds. Many of the best running horses in this part of the State will take part, including Prince Ching, Good Riddance, Sonny, Half Blue, Adele C, Punch and Jack Cade. Stages will meet the trolley cars on Park avenue.

There will be but one delivery of mail in the morning and the postoffice will close at 10 o'clock. All the stores will be open tonight and will be closed all day tomorrow. The local drug stores will close a half-day as usual and the regular holiday hours will be observed at the public library.

The local barber shops will be closed all day, but will remain open this evening until 12 o'clock to accommodate customers.

A tour of the city in automobiles will be made by the postal clerks under the direction of the Chamber of

(Continued on page 4.)

A CANDY SPECIAL—Fine mint and mixed candies; various flavors, that sell regularly from 12½c to 15c a lb; Wednesday special, lb....8½c

A. E. Force & Co.

"THE WHITE STORE"

WE GIVE "S&H" GREEN TRADING STAMPS

THE STORE THAT SAVES YOU MONEY.

Premium Parlor on 3rd Floor.

MEN'S LINEN COLLARS—Several hundred dozen of men's linen collars; all sizes and styles; these will be sold Wednesday for 6 for **35c**, or 12 for **60c**

This Store Will Be Closed Tomorrow, Decoration Day

AND IN CONSEQUENCE OFFER THESE EXCEPTIONAL BARGAIN VALUES FOR WEDNESDAY.

MEN'S NEGLIGEE SHIRTS.
50c and 59c Men's negligee Shirts, big variety of styles; light and dark colors; sizes 14 to 17; price Wednesday...**39c**

LADIES' SILK GLOVES.
$1.00 16-button Silk Gloves in black and white; all the sizes; the price for Wednesday will be **69c**

PEROXIDE OF HYDROGEN.
25c 1-lb bottle of Peroxide Saturday only for **19c**
15c can Mennen's Talcum Powder, special for Wednesday **10c**
One can to a customer.

MILLINERY SPECIALS.
Flowers, foliage, roses, violets and daises; values $1.98; for **50c**
Ladies' and Children's trimmed Hats, values up to $7.00; closing price Wednesday, **$3.98**

LADIES' HOSIERY.
50c black silk Hose, double heel and toe; all sizes 8½ to 10; specially priced for Wednesday at **39c**

Great Sale of Val. Laces, Edgings and Insertions to Match

1000 Pieces of Beautiful Vals., the daintiest and prettiest designs you have ever seen at the price; this entire lot was purchased at less than one-half price, and we propose giving our patrons the benefit; they range from 1 to 5 inches wide.

10c Lace Vals., Sale Price 5c Yd. | **12½c Lace Values, Sale Price 7c Yd.** | **15c Lace Values, Sale Price 9c Yd.**

LADIES' WASH DRESS SKIRTS.
25 dozen of white and natural color Dress Skirts; new styles, not a skirt in this lot worth less than $1.50; Wednesday's price.....**98c**

LADIES' SILK DRESSES.
Made of fine messaline, narrow blue, black and white and grey stripes; deep flounce of solid color to match; regular $12.00 dresses; Wednesday only **$7.98**

10c—POPULAR SHEET MUSIC SALE—10c

Thousands of this popular sheet music on sale at our music counter. And special demonstration every night this week at auxiliary tent, Knights of Columbus Carnival. A noted singer from the famous publishing house of Jerome Remick Co., will demonstrate the popular songs.

All Alone
It's Got to Be Some One That I Love
Honey Love
Some of These Days
Dear Old Moonlight
Open Your Eyes
Beautiful Garden of Roses
Moonlight Glide
Ashes of Roses
If I Was a Millionaire
Railroad Rag
Pleading
We've Kept the Golden Rule
In the Summer Time
Garden of Dreams
Love Dreams
Moonbeams on the Lake
A Trip to Niagara
Who Are You With Tonight
That Aeroplane Rag
Naughty, Naughty, Naughty
Maybe Your Not the Only One
Let's Make Love Among the Roses

RED LETTER DAY.
Wednesday, May 31.
10 S. & H. Green Stamps free. Every visitor to our premium parlor will also receive a trial package of the famous Runkel's Cocoa free—Don't miss this rare opportunity.

A RIBBON SPECIAL.
39c Ribbon values in a splendid variety of plain and fancy makes; special for Wednesday only **17c**

COMBINATION CORSET COVERS AND DRAWERS.
Embroidery and lace trimmed; regular $1.25 value; Wednesday only **89c**

SWISS RIBBED VESTS.
100 dozen Ladies' Swiss Ribbed Vests, with tape finish; regular 15c value; Wednesday only at **9c**

HAMMOCKS—We are showing a complete line of the famous Palmer Hammocks; none better; prices range from **98c to $5.98**; get one "now" and enjoy its benefits.

NOTICE---This Store Will Be Open This Evening

THE DAILY PRESS may be obtained from the following Newsdealers and Agents. 10c a week.

CITY.

Wagner & Moorhouse, The City Market, 125 North Ave.
E. M. Clevely.....157 North Ave.
Timbo & Co.....216 Watchung Ave.
W. C. Burns.....212 Watchung Ave.
Jos. Moledesky.....247 West Front St.
Mrs. M. Jenson.....667 West Fourth St.
Union News Co.....R. R. Station
F. C. Field, Jr.....411 Park Ave.
H. A. Laing.....149 W. Front St.
A. D. Mallison..Fourth and Liberty Sts.
M. Ratli.....111 Park Ave.
Debele & Stahl.....113 Somerset St.
W. H. Olmstead.....331 Watchung Ave.
T. A. Garthwaite..Cor. 4th & Watchung
F. Mottley..Cor. E. 3rd & Richmond Sts.

SUBURBAN.

Dunellen.....R. Peters
New Market.....Coriell
Bound Brook.....Union News Co.
Somerville.....Jacob Genert
Westfield....C. F. Wittke, A. E. Snyder
Westfield.....L. Glasser
Scotch Plains.....Frank Anson
South Plainfield.....Hamilton
Fanwood.....Frank Anson
Netherwood.....W. H. Olmstead

AMONG OUR NEIGHBORS

'PLAINS AND FANWOOD.

Decoration Day tomorrow, will be observed in the usual manner. The school children will meet a delegation of Winfield Scott Post, G. A. R., at the Park avenue trolley corner in the morning and escort the veterans to the cemetery, where the graves of the dead soldiers will be decorated. No special events are scheduled. The twenty-five mile bicycle road race which is being held under the auspices of the Plainfield wheelmen, will be run over the Mountain avenue course at about 11 o'clock.

Anthony Schwalback and Warner MacCauley, who was arrested Saturday night on complaint of Henry C. Meyers, charged with fighting on Park avenue, were discharged when arraigned before Judge Toucey later in the evening. Several witnesses testified that the two were only fooling and that no actual blows had been struck.

Pleasing exercises of the Epworth League were held last night in the Methodist church, the exercises taking the place of the usual preaching service. The church was prettily decorated and an interesting program was given, which was enjoyed by a large audience.

The Bachelor's Club hold another of the club's popular dances tonight in Excelsior Hall. This will be the last dance of the club until September.

Tomorrow the local ball team play the Plainfields two games, both being played at Crescent Oval. A large crowd will accompany the team.

Saturday afternoon the Central N. J. League contest is on, Bound Brook playing at the 'Plains and Plainfield at Somerville.

Frank Putnam, of Plainfield, was the guest over Sunday of his grandfather, Augustus L. Frentz, of Westfield avenue.

Miss Addie Johnston led an interesting weekly meeting of the B. Y. P. U. last night in the church parlors.

CASTORIA
For Infants and Children.
The Kind You Have Always Bought
Bears the Signature of Chas. H. Fletcher

A. & P. Pure Food Bulletin, May 29 to June 3, Inclusive.

Best Creamery BUTTER, lb . 27c

COHOES' SALMON, NO. ½ can.....10c

IONA LIMA BEANS
WAX BEANS
RED KINDEY BEANS
3 cans 25c

New Laid EGGS, per dozen . 25c
Each Egg Guaranteed.

SHREDDED WHEAT BISCUIT, a pkg.....12c
SARDINES, Imported in oil, 2 cans.....25c
POTASH OR LYE, a can.....5c
KETCHUP, A. & P. Brand.....10c
A. & P. BALL BLUE, a box.....5c
CHLORIDE OF LIME.....5c

MASON'S FRUIT JARS, pint size, 45c doz.; quart size.....50c

EXTRA STAMPS WITH TEAS AND COFFEES.

10 with 1 lb Sultana, 25c.
20 with 1 lb 8 O'clock, 25c.
20 with 1 lb Plaza, 30c.
30 with 1 lb El Ryad, 35c.
30 Stamps with 1 lb Tea at 35c
40 Stamps with 1 lb Tea at 40c
60 Stamps with 1 lb Tea at 50c
75 Stamps with 1 lb Tea at 60c

35 Stamps with ½-lb box THEA-NECTAR TEA.....30c
None better.

30 Stamps with ½-lb Golden-Tipped India-Ceylon TEA.....25c
An Economical Tea.

35 Stamps with ½-lb Golden Key TEA.....30c
A Delicious Mixed Tea.

100 Free Stamps with a can A. & P. BAKING POWDER....50c
This Week Only.

EXTRA LIBERAL OFFERING OF STAMPS

25 Stamps with 1 jar PEANUT BUTTER.....25c
15 Stamps with 1 jar PEANUT BUTTER.....15c
10 Stamps with 1 jar PEANUT BUTTER.....10c
15 Stamps with 1 bottle A. & P. OLIVES.....22c
10 Stamps with 1 pkg. MINUTE TAPICOA.....10c
10 Stamps with 2 cakes A. & P. SCOURING SOAP, each.....5c
10 Stamps with 1 bottle A. & P. CIDER VINEGAR.....10c
10 Stamps with 1 can A. & P. LUNCH COCOA.....10c
10 Stamps with 1 pkg. A. & P. FANCY HEAD RICE.....10c
10 Stamps with 1 pkg. A. & P. BORAX.....10c
15 Stamps with 7 cakes A. & P. LAUNDRY SOAP.....25c
20 Stamps with 1 bottle A. & P. STUFFED OLIVES.....25c

THE GREAT ATLANTIC AND PACIFIC TEA CO.

137 W. Front Street
Telephone 117
350 Stores in the U. S.

CHAS. E. VAIL
Jeweler and Optician
has RE-OPENED at his new location
236 Park Avenue
Opposite North Ave.
All are cordially invited to inspect his new store.
Eastman's Kodak Supplies

OVER 65 YEARS' EXPERIENCE

PATENTS

TRADE MARKS
DESIGNS
COPYRIGHTS &C.

Anyone sending a sketch and description may quickly ascertain our opinion free whether an invention is probably patentable. Communications strictly confidential. HANDBOOK on Patents sent free. Oldest agency for securing patents.
Patents taken through Munn & Co. receive special notice, without charge, in the

Scientific American.

A handsomely illustrated weekly. Largest circulation of any scientific journal. Terms, $3 a year; four months, $1. Sold by all newsdealers.

MUNN & Co. 361 Broadway, **New York**
Branch Office, 625 F St., Washington, D. C.

Cedar Posts & Bean Poles
KINDLING AND GRATE WOOD.
Prompt deliveries. Orders received at 89 SOMERSET STREET.
JOHN MOBUS
P. O. Box 320. Telephone 19-F-42

Central R. R. New Stands.
You can get it at the C. R. R. News Stands, both depots. Plainfield Daily Press and Elizabeth Journal on sale at both stands. Philadelphia Morning, Evening and Sunday Papers. Largest assortment of Magazines and Weekly Papers in the city. Back numbers procured. Brooklyn Papers, English Publications. Daily and Sunday Papers delivered. Orders left at stand receive prompt attention. Open Sundays.

FURNITURE,
OIL CLOTHS,
STOVES, ETC.
LOUIS KADESH
23 Somerset Street

VAIL BROS.
Plumbing, Tinning and Heating.
Satisfaction Guaranteed.
General Repairing a Specialty.
Night service promptly attended to.
Phone 1067-W. 123 Duer St.

I. GOLDBERG.
Tel. 1512-L. 510 Watchung Ave.
EXPERT LADIES' TAILOR.
Perfect fitting and good workmanship guaranteed.
Special prices on Linen Suits for this season. 5 10 tf m-w

Corporation Notice.

Proposals for Oats, Hay and Straw.

Pursuant to a resolution adopted by the Common Council of the City of Plainfield, N. J., at a regular adjourned meeting held May 22nd, 1911, notice is hereby given that the Common Council will meet on Monday, the fifth day of June, A. D. 1911, at eight o'clock p. m., at the Council Chamber, No. 149-151 North Avenue, at which time and place said Common Council will receive sealed proposals for furnishing the following, that is to say:

1,000 bags, more or less, of best No. 2 natural white Oats, old oats to be furnished up to November 1st.

50 tons, more or less, of No. 1 Timothy Hay;

25 Tons, more or less, of Rye Straw.

To be delivered at the various engine houses, police station and alms house, in quantities as required by each of said departments, during the remainder of the current year, with the privilege on the part of the City to purchase at same prices for the first three months of 1912.

Upon receipt of the bids or proposals the Common Council will immediately proceed to unseal the same and publicly announce the contents in the presence of the parties bidding or their agents, provided said parties or agents choose to be then and there present, and also make proper record of the prices and terms upon the minutes of the Council.

The right to reject any or all bids is expressly reserved by the Common Council. Proposals should be endorsed, "Proposals for Oats, Hay and Straw."

By order of the Common Council.
JAMES T. MacMURRAY,
City Clerk.
Dated, Plainfield, N. J., May 22, 1911.
5 23 2tu

FLAGS! FLAGS!!
LARGEST ASSORTMENT OF FLAGS IN THE CITY
4x6 ft. FLAG (fast colors.)
8 ft. POLE, varnished, with gilded Speer.
18 ft. ROPE wiih galvanized iron Pulley.
1 Galvanized iron FLAG-POLE HOLDER.
SPECIAL, ALL COMPLETE . $1.40
Phone 668-J
William H. Olmsted
331 Watchung Ave.

Bicycles and Motorcycles
Jack Horner
33 Somerset St.
3 10 3m fmw

J. C. POPE & CO.,
INSURANCE AGENTS
110 E. Front St. Plainfield, N. J.

EXCURSION

SPEND
Decoration Day
AT THE
SEASHORE
New Jersey Central
TRAIN SERVICE PLAINFIELD TO LONG BRANCH, ASBURY PARK, OCEAN GROVE, Etc.
LEAVE PLAINFIELD (North Avenue) at 8:12, 11:00 a. m., 1:25, 3:48, 4:40, 6:29, 11:28 p. m. Sundays 8:52 a. m., 3:24, 8:13 p. m.
5 27 2sm

PERSONALLY CONDUCTED
2 DAYS' TOUR
TO
GETTYSBURG
VIA
NEW JERSEY CENTRAL
$10.15 Covers all Necessary Expenses.
LEAVING Friday, June 9
RETURNING June 10, 1911
Leave Plainfield 9:43 a. m.
5 27 5 swf mw

SUPERIOR STORAGE FACILITIES
for
Silverware
or
Valuable Packages
and
Ample Accommodation
for
Large Boxes, Trunks, Chests and Cases
may be found here with reasonable charges.
SAFE DEPOSIT BOXES ALSO
For persons planning atrip abroad we issue
Travellers' Cheques
CITY NATIONAL BANK

The Central Railroad Co. of New Jersey
WILL SELL AT
PUBLIC AUCTION
AT ITS FREIGHT STATION
ELIZABETH, N.J.
WEDNESDAY, MAY 31
FROM 10 A. M. TO 4 P. M.
UNCLAIMED AND REFUSED PROPERTY

100 Trunks	170 Bundles
140 Dress Suit Cases	21 Bicycles
171 Telescopes	7 Baby Carriages
219 Satchels	3750 Umbrellas
51 Boxes	36 Miscellaneous Articles

Lot of Theatrical Scenery
IRA E. WHYTE, General Baggage Agent.
5 26 3

MAYOR'S OFFICE,
PLAINFIELD, N. J.

ORDER CONCERNING DOGS

Pursuant to Section 8 of "AN ORDINANCE CONCERNING DOGS," approved May 3, 1909," notice is hereby given that no dog shall be allowed to leave the premises of its owner or custodian unless securely confined upon a leash and accompanied by a person over the age of twelve years under a penalty not exceeding twenty dollars fine. This order shall remain in force until October 1, 1911.

5 24 6 GEORGE W. V. MOY, Mayor.

Parquet and Hardwood Floors.
Old Floors Refinished
GEO. E. WATT
150 North Ave. Tel. 333-w

HERE COMES **L. RICHARDS** the old time buyer of all kinds of men's clothing, and will pay the highest prices. Call or write. Phone 875-J. OPEN SUNDAYS
171 Somerset St.

SOUTH PLAINFIELD.

The South Plainfield All Juniors defeated the Baraca class Saturday morning by the score of 12 to 8. Ball, the pitcher for the Juniors, was a puzzle, securing 13 strike outs. The lineup was as follows: Juniors—Phillips, c; Ball, p; Hamilton, 1b; Teeple, 2b; Sherrot, ss; Hogan, 3b; Geary, lf; Shields, rf; Riely, cf. Baraca—D. Colfax, c; E. Colfax, p; Gray, 1b; D. Sofield, 2b; Colfax, ss; Pyatt, 3b; J. Sofield, lf; Soper, cf; Siddler, rf.

Three candidates were baptised at the Baptist church last evening. They were Miss Laura Teeple, Miss Laura Schrope and Miss Nettie Smith.

Miss E. Maguire, of New York, has returned home from a pleasant visit with Mr. and Mrs. W. J. Ledden, of Lakeside avenue.

The Misses Mary and Nellie Farel, of Metchun, are visiting their grandmother, Mrs. Mary McDonough, of Lehigh avenue.

Andrew McDonough, fromerly of this village, but now of Plainfield, has taken a position with D. Foster Opdyke.

Carmine Valecintie has returned from New York, where he has been since Monday.

Mr. and Mrs. Mead, of New York, visited Mr. and Mrs. Hamilton, on Saturday.

Mr. and Mrs. Melvin Schrope entertained friends from Easton, Pa., yesterday.

Mr. and Mrs. O. E. Thorn entertained the Rev. J. J. Allen, over Sunday.

Miss Lina Randolph, of Plainfield, has taken a position with Mrs. W. E. Smith.

Mr. and Mrs. William Thornton are entertaining friends from out of town.

Mr. and Mrs. John Pickering are entertaining friends from out of town.

Charles Kelly, of Clinton avenue, visited friends in the village yesterday.

DUNELLEN AND VICINITY.

Memorial Day will not be observed in the borough or New Market in any formal way. Old Glory will be displayed by the residents and the business houses generally will be closed. The only amusement feature in Dunellen will be the ball games morning and afternoon. Many will witness the G. A. R. exercises at Plainfield and others will take advantage of the railroad excursions.

The Dunellen baseball team will meet the Westfield aggregation in two games on the local grounds tomorrow. Harvey and Lidgate will be the battery for Dunellen in the morning and Wendt and Lidgate in the afternoon. The games will be called at 10 a. m. and 3:30 p. m.

Isaac Solomon, a former Jewish rabbi, occupied the pulpit at the Methodist church yesterday morning. He told the story of his conversion to christianity in Russia in a very interesting way. Rev. W. A. Knox gave a Memorial Day sermon in the evening.

The outing of the Junior League of the Methodist church, to Smith's farm, Saturday afternoon, was well attended and a great success in every way.

Contractor H. B. Eckert has commenced the erection of a new house on Washington avenue, for Paul Reusch.

A large number of local residents journeyed to Coney Island yesterday to view the ruins of Saturday's great fire.

Freight Agent J. B. Eick, of the borough, has purchased a new Mitchell auto.

COBURN PLAYERS TO GIVE OPEN-AIR PERFORMANCE.

The Coburn Players, of New York, who will be seen here on Monday evening, June 5, at the Plainfield Country Club, when they present "Much Ado About Nothing," is an organization of actors who have had five summers of experience together and who have appeared with unvarying success in cities throughout the country.

During the past summer they played at most of the leading colleges and universities of the East, South and Middle West and faculties and student bodies alike were generous in their appreciation and praise. They also gave performances at many of the more prominent country clubs where they are booked for return engagements. The company is an admirably balanced and thoroughly adequate one throughout and its appearance here is eagerly anticipated. It will be an open-air performance.

Enjoyed Marshmallow Roast.

Miss Edith Ayers, of East Second street, and Miss Christine Heaume, of Myrtle avenue, gave a marshmallow roast to their frineds in the woods near the latter's home Friday night. A delightful time was had toasting the confections in the embers of a large bonfire while a burned finger now and then only added to the merriment. When all had eaten enough of the dainties, adjournment was taken to Miss Heaumes' home where card games, music and dancing were enjoyed until a late hour.

—Use Press Want Ads.

STORE OPEN THIS EVENING, CLOSED TOMORROW.

Save For Your Money at—

Tepper's

PLAINFIELD, NEW JERSEY

STORE OPEN THIS EVENING, CLOSED TOMORROW.

We are splendidly prepared to fill your Decoration Day needs in every department. The men's furnishing section is particularly well stocked, with new fresh summer necessities. In thte Read-to-Wear department we have an extra force of alteration hands to assist in getting your garment fitted and finished satisfactorily without any disappointments. In the millinery department Miss Fouble has just finished a beautiful line of new mid-summer Hats that will help to make your holiday enjoyable.

COME TO TEPPERS FOR YOUR HOLIDAY NEEDS

In the Men's Furnishing Department we are Showing Some Attractive Shirt Bargains.

A Cool Pongee Shirt at 59c.
The very thing for these hot days; made of good stock mercerized pongee, with or without collars; French cuff sleeves; band shirts all made coat style; colors are natural (tan), white and grey. The best shirt value in this city.

75c Negligee Shirts 59c.
An excellent assortment to choose from; neat black and white effects; pin stripes in colors; in fact, styles that are usually in the regular $1.00 shirts.
These shirts are coat style and strictly fast colors, made of the well known Garner's percales; cut full and made to fit; on sale 59c

$1.25 SOISETTE SHIRTS $1.00.
The most desirable shirt on the market today. There's a reason—it's cool, looks neat, wears well and bound to give utmost satisfaction. We have secured one of the best makes in this style of shirt and we feel satisfied that no better value at the price can be obtained elsewhere.

75c O. Y. E. Athletic Underwear 59c.
The O. Y. E. has many advantages over the average athletic garment. The shirt is cut with a full lap and the drawers are made to fit into the waist. Made of fine quality mercerized figured pongee, neatly trimmed; the regular retail price is 75c; on sale here at 59c

$1.98 WHITE REPP SKIRTS AT $1.69.
A plain tailored, 7-gored white Repp Skirt, made of splendid quality Repp, tailored to hang perfectly; sizes for misses and women; also extra sizes; 100 in the lot; on sale.....$1.69

A Summer Tailored Waist 98c.
A strictly tailored waist and cool for the summer, made of pin dot batiste, with large front pleats, French cuffs and white laundered collar; a waist you will like and enjoy wearing; perfect fitting as you know Tepper's tailored waists are at.....98c

Special $1.25 Galatea Middy 98c.
Two good styles of Galatea middies, one made with blue flannel collar, the other with beaded white collar and embroidered emblem; U. S. N. on pockets; both made to retail at $1.25; ages 8 to 20; on sale 98c

TWO GOOD LINEN SUITS AT $4.98 AND $5.98.
Here are two leaders in Linen Suits that few New York stores will duplicate; both made of good quality pure linen of just thte right weight, the suits are well tailored in the newest styles; the $4.98 suit is made with a plain notch collar; the $5.98 is made with sailor collar and large revers; both styles in misses and women's sizes.
(Alterations Free).

Children's White Dresses $1.49 to $6.98.
Children's Colored Tub Dresses 98c to $2.98.
We give the same attention and care to every detail in this department that we give to the grown up folks. We handle one of the leading makes that is sold by the best stores in the United States.
We show a splendid selection in both white and colored dresses for every day wear and dress occasions; they are certainly splendid values.

White Dresses for "Litttle Tots," 2 to 5 years, 98c to $3.98.
Such pretty little dresses for such little prices; made and trimmed just like your own dressmaker would make them for you. They couldn't fit or hang any nicer and the prices are so reasonable, that you will wonder you ever bothered with making them; we are showing a very pretty range at 98c, $1.25, $1.49, $1.98, $2.49, $2.98 $3.50 & $3.98.

SALE OF WOMEN'S TAILORED SUITS AT $10.00.
Made of good quality diagonal serge, well tailored throughout, lined with all silk, good quality messaline; two styles; one with sailor collar and one with plain coat collar. We bought these suits one-third underprice and are selling them accordingly; sizes for misses and women; alterations free; on sale.....$10.00

Our Men's Department is Well Stocked to Meet Your Summer Needs.

The Best 2 for 25c Socks on the Market.
Choice of either extra light, medium or heavy weight; the light weight come in a variety of the popular shades as well as black, and are lisle finish and fast colors. Will wear as well as the higher priced sock.
In the medium weight we have black, black with white foot or split foot and tan.
In the heavy weight for work, we carry the well known Columbia sock—none better made for work.
Come to Tepper's for real hosiery value.

Exceptional Good 50c Balbriggan Value.
We make our greatest effort at this price because more men buy a 50c balbriggan than any other kind. We get the very best obtainable; the finish, the weight, and the yarn is equal to a great many 75c garments sold elsewhere.

50c Summer Ribbed Underwear 39c.
We buy these direct from one of the leading mills through our connection with a big southern jobbing firm and for this reason are enabled to sell this garment underpriced and still make a satisfactory profit. Compare these with any 50c garment anywhere around here, if they are not as good, bring them back. All sizes; on sale, each.....39c

A Prominent Magazine

remarks editorially:

"How to invest wisely and safely for the benefit of growing children is a problem that at some time faces the average American parent?"

An investment, to be qualified for this purpose, should include:

1. Security of principal.
2. Certainty of good income.
3. Permanence.

Fidelity Trust Co.

NEWARK, N. J.,

recommends the Perpetual Interest Bearing Certificates of

Public Service Corporation of N. J.

as possessing all these requirements and admirably adapted for the purpose of securing the future for your children.

Write Bond Department for full particulars of these securities.

BAMBERGER'S

THE ALWAYS BUSY STORE

MARKET & HALSEY STS.

Our Printed Word

You don't think much of a person who says he'll do a thing and never does it—do you? No certainly not. Nor does anyone, in fact. The man who does not keep his word is not to be trusted.

Now, is the man who breaks a verbal contract any worse than the man who breaks faith with you in his PRINTED WORD? We would class both of these men in the same category, they're—well, we'll say prevaricators.

You may think we have a good deal to say upon this score, and so we have. What we say, however, is for the good of all concerned—FOR THE GOOD OF ADVERTISING IN GENERAL. We're cranks on truthful advertising—that's what we are—and we're going to keep right on talking until we have succeeded in clarifying the publicity atmosphere hereabouts.

Bear with us and read these little talks—search out the store, or stores that do HONEST ADVERTISING and confine your patronage to these stores. There are many such stores in Newark and we think their kind is increasing all the while.

L. BAMBERGER & CO.

NEWARK, N.J.

SPORTS

News and Notes

BASEBALL.

BASEBALL POOLS.

NATIONAL	Sat.	Sun.	Mon.	Tues.	Wed.	Thurs	Fri.	Total
New York	2	..						2
Brooklyn	2	8	..					2
Boston	8	..						8
Philadelphia	0	..						0
Chicago	7	..						7
Cincinnati	1	5	7					6
Pittsburg	0	7	..					7
St. Louis	6	..						6
AMERICAN								
New York	9	..						9
Philadelphia	11	..						11
Boston	4	..						4
Washington	9	..						9
St. Louis	3	12						15
Cleveland	6	5						11
Chicago	5	5						10
Detroit	9	6						15

NATIONAL LEAGUE RECORD.

	W.	L.	Pc.
New York	23	13	.639
Chicago	22	13	.629
Philadelphia	23	15	.603
Pittsburg	21	16	.568
Cincinnati	16	17	.485
St. Louis	15	17	.469
Brooklyn	14	23	.378
Boston	9	29	.237

Yesterday's Results.
Pittsburg, 7; Cincinnati, 5.
Chicago at St. Louis; rain.

Saturday's Scores.
New York, 2; Philadelphia, 0.
Brooklyn, 9; Boston, 8.
Cincinnati, 1; Pittsburg, 0.
Chicago, 7; St. Louis, 6.

Games Today.
Philadelphia at New York.
Brooklyn at Boston.
Cincinnati at St. Louis.

Games Tomorrow.
Brooklyn at New York (2 games).
Philadelphia at Boston (2 games).
Chicago at Pittsburg (2 games).
Cincinnati at St. Louis (2 games).

AMERICAN LEAGUE RECORD.

	W.	L.	Pc.
Detroit	30	10	.750
Philadelphia	20	16	.556
Chicago	17	16	.515
New York	18	17	.514
Boston	18	17	.514
Cleveland	17	22	.436
Washington	13	22	.371
St. Louis	13	26	.333

Yesterday's Results.
St. Louis, 12; Detroit, 6.
Cleveland, 5; Chicago, 5, (nine innings; called; rain).

Saturday's Scores.
Philadelphia, 8; New York, 1.
New York, 8; Philadelphia, 3.
Detroit, 9; St. Louis, 3.
Washington, 9; Boston, 4.
Cleveland, 6; Chicago 5.

Games Today.
New York at Philadelphia.
Boston at Washington.
Detroit at Cleveland.
St. Louis at Chicago.

Games Tomorrow.
New York at Philadelphia (2 games).
Boston at Washington (2 games).
Detroit at Cleveland (2 games).
St. Louis at Chicago (2 games).

EASTERN LEAGUE RECORD.

	W.	L.	Pc.
Rochester	28	6	.824
Toroton	21	12	.636
Buffalo	17	14	.548
Baltimore	18	15	.545
Jersey City	12	18	.400
Montreal	12	19	.387
Providence	11	21	.344
Newark	10	24	.294

Yesterday's Results.
Baltimore, 3; Newark, 1.
Jersey City, 4; Providence, 1.

Saturday's Scores.
Baltimore, 5; Newark, 2.
Jersey City, 5; Providence, 4.
Rochester, 3; Buffalo, 1.
Rochester, 5; Buffalo, 0.
Toronto, 5; Montreal, 4.
Montreal, 9; Toronto, 3.

Games Today.
Jersey City at Newark.
Montreal at Rochester.
Toronto at Buffalo.
Baltimore at Providence.

Games Tomorrow.
Jersey City at Newark (a. m.).
Newark at Jersey City (p.m.).
Baltimore at Providence (2 games).
Montreal at Rochester (2 games).
Toronto at Buffalo (2 games).

COLLEGE BASEBALL RESULTS.

Pennsylvania, 7; Princeton, 2.
Holy Cross, 4; Harvard, 1.
West Point, 7; Navy, 1.
Williams, 7; Wesleyan, 1.
Tufts, 4; Bowdoin, 3.
Georgetown, 6; Rockhill, 3.
Brown, 2; Michigan, 0.
Rutgers, 10; Delaware, 0.
Cornell, 6; Yale, 5 (fourteen innings).
Carlisle, 5; Stevens, 1.
Keio Japanese University, 11; Fordham, 6.

The Fairview C. C. Second, defeated the Holy Cross nine on Hyde Field, Saturday by a score of 18 to 6. Coudray and Hull, pitching for Holy Cross, were both hit hard, Kenney, Harper and Denny each getting two two-baggers. Kenney and Beckman were in the points for the winners, while Hull, Coudray and Waldron composed the battery for Holy Cross.

YOUR HOME

can be built or bought on money borrowed from Home Building and Loan Association.

Many people own their property who otherwise could never have had it.

Interest at favorable rates, with principal easily repaid in small monthly payments.

Apply to Home Building and Loan Association or Arthur E. Crone, Secretary.

tu-th

Warm Weather Clothing

Now is the time to change your wearing attire to something cool. We have it in Suits, Straw or Panama Hats, all shapes and styles; Shirts, Ties, Socks, Belts, Underwear, Fancy Vests, and in fact all that goes to make you feel comfortable. Our lines are all filled with the choicest Clothing and the fixings that go with it.
Clothing to measure.

Werner Clothing House,

206 WEST FRONT ST.

WEDDING GIFTS

Tuthill, Libbey & Dorflinger's
CUT GLASS
Pickard Decorated
CHINA

J. W. GAVETT

West Front Street.

GO TO

GEORGE A. SCHEELEIN & CO.'S

for Fresh Jersey Meats and Poultry; also Fresh Jersey Vegetables. Extra Low Prices for Cash.

104 North Av., cor. Park. Tel. 463-R

HAWES STRAW HATS—better than ever—$2.00 & $3.00

PANAMAS $5.00 and $6.00

119 Park Ave. J. R. Blair

SHERIFF'S SALE—In Chancery of New Jersey. Between Daniel H. Manning, complainant, and Homewood Holding Company et al., defendants. Fi. fa. for sale of mortgaged premises.
By virtue of the above-stated writ of fieri facias to me directed I shall expose for sale by public vendue, at the Sheriff's office, in the Courthouse, in the City of Elizabeth, N. J., on

WEDNESDAY, THE THIRTY-FIRST DAY OF MAY, A. D. 1911,

at two o'clock in the afternoon of said day, all that tract or parcel of land and premises hereinafter particularly described, situate, lying and being in the City of Plainfield, in the County of Union and State of New Jersey.
Beginning at a point in the centre line of West Fifth street, said point being distant one hundred and twenty (120) feet southwesterly from lands now or formerly belonging to Ellen Mullen; thence running in a northwesterly course and along line of lot now or formerly owned by William Flatley a distance of one hundred and fifty-seven and twenty-five one hundredths (157.25) feet, more or less, to a point in the rear line of West Fourth street lots; thence running along the rear line of West Fourth streets lots southwesterly and parallel with West Fifth street a distance of forty (40) feet to a point; thence running southeasterly and parallel with the first course herein described through property of Clifford D. Manning (now Sharpe) and forming a new line a distance of one hundred and fifty-seven and twenty-five one-hundredths (157.25) feet, more or less, to a point in the centre line of West Fifth street; thence running along the said centre line of West Fifth street in a northeasterly direction a distance of forty (40) feet, more or less, to the point and place of beginning. Being lot number nineteen (19) on "Map of desirable building lots on Plainfield avenue, Fourth and Fifth streets, property of William Cortwright, Plainfield, N. J., November, 1887, F. A. Dunham, C. E., Plainfield, N. J.," on file in the office of the Register of deeds of Union county.
ROBERT J. KIRKLAND, Sheriff.
ASA F. RANDOLPH, Sol'r.
5 1 5m EDJ&DP Adv. Fees—$21.42

SHERIFF'S SALE—In Chancery of New Jersey. Between Daniel H. Manning, complainant, and Homewood Holding Company et al., defendants. Fi. fa. for sale of mortgaged premises.
By virtue of the above-stated writ of fieri facias to me directed I shall expose for sale by public vendue, at the Sheriff's office, in the Courthouse, in the City of Elizabeth, N. J., on

WEDNESDAY, THE THIRTY-FIRST DAY OF MAY, A. D. 1911,

at two o'clock in the afternoon of said day, all that tract or parcel of land and premises hereinafter particularly described, situate, lying and being in the City of Plainfield, in the County of Union and State of New Jersey:
Beginning at a point in the centre line of West Fifth street, said point being distant one hundred and sixty (160) feet southwesterly from land now or formerly belonging to Ellen Mullen; thence running in a northwesterly course along the property of Clifford D. Manning (formerly) a distance of one hundred and fifty-seven and twenty-five one hundredths (157.25) feet, more or less, to a point in the rear line of West Fourth street lots; thence running along the rear line of West Fourth street lots westerly and parallel with West Fifth street a distance of forty (40) feet, more or less, to a point; thence running southeasterly and parallel with the first course herein described a distance of one hundred and fifty-seven and twenty-five one-hundredths (157.25) feet, more or less, to a point in the centre line of West Fifth street; thence running along the said centre line of West Fifth street in a northeasterly direction a distance of forty (40) feet to the point or place of beginning. Being lot number eighteen on "Map of desirable building lots on Plainfield avenue, Fourth and Fifth streets, property of William Cortwright, Plainfield, N. J., November, 1887, F. A. Dunham, C. E., Plainfield, N. J.," on file in the office of the Register of Deeds of Union county.
ROBERT J. KIRKLAND, Sheriff.
ASA F. RANDOLPH, Sol'r.
5 1 5m EDJ&DP Adv. Fees—$20.16

ESTATE OF EUGENE WIGGER, Deceased. Pursuant to the order of George T. Parrott, Surrogate of the County of Union, made on the application of the undersigned, administrator of said deceased notice is hereby given to the creditors of said deceased to exhibit to the subscriber under oath or affirmation their claims and demands against the estate of said deceased within nine months from the thirteenth day of May, 1911, or they will be forever barred from prosecuting or recovering the same against the subscriber.
JAMES P. POWERS, Administrator.
Fees $11.10 5 15 9 oaw m

ESTATE OF Samuel Warner, Deceased. Pursuant to the order of George T. Parrot, Surrogate of the County of Union, made on the application of the undersigned, administrator, c. t. a., of said deceased, notice is hereby given to the creditors of said deceased to exhibit to the subscriber under oath or affirmation their claims and demands against the estate of said deceased within nine months from the twenty-eighth day of April, 1911, or they will be forever barred from prosecuting the same against the subscriber.
GEORGE WARNER,
5 1 9m Fees $11.10 Administrator, c.t.a.

CONTEST

FOR PLAINFIELD PUPILS

The Plainfield Ice & Supply Co. will give a prize of $25 in cash to the pupil of any school, public or private, in Plainfield or North Plainfield, who shall submit the best written advertisement for the Plainfield Ice & Supply Company's business, to occupy a space equal to the space taken by this announcement.
The judges will be the Editors of the Courier-News and Daily Press. The conditions will be as follows:
The advertisement as written should be sent to the office of the Plainfield Ice & Supply Co., with a separate sheet of paper attached, bearing the writer's name, and name of the school he or she attends. Both sheets thus submitted will be numbered by the Company in the order received, and the sheet bearing the name of the contestant will be held by the Plainfield Ice & Supply Co., and the advertisement with the corresponding number will be sent to the judges, so that the judges will have no knowledge of the name of the writer. The advertisement which is decided to be the best will be so marked, and sent to the Plainfield Ice & Supply Company, who will by reference to the sheets in their possession, determine the name of the successful contestant.
The contest will end May 30, all letters received up to midnight of that day being eligible to the competition.

PLAINFIELD ICE AND SUPPLY CO.

222 Madison Ave., Tel. 1040

TEN ACRES OF TENTS.

Forepaugh and Sells Brothers' Circus is a Town in Itself.

When the Great Adam Forepaugh and Sells Brothers' circus is under canvas it covers ten acres of ground. It is a city in itself, operating its own postoffice, electric lighting plant, hotel, library, hospital, club rooms and all the various shops found in a small city.

Over 4,000 pancakes, 200 dozen eggs, 500 pounds of pork chops, 100 gallons of coffee, 200 pounds of butter and 10 bushels of potatoes are a few of the items that figures in the serving of a single breakfast in the great canvas dining room. A corps of sixty-five cooks, chefs and waiters are employed.

The show maintains its own dynamo plant, where electricity is generated for 4,000 lights. The various exhibition tents, dressing rooms and shops are as brilliantly lighted as the finet theatre in the country. The grounds are illuminated by search-lights and electric beacons. Gas, generated on the grounds, is also used to soften the intensity of the electric chandeliers in the main pavilion. Calciums, traveling spotlights and various devices for spectacular effects are also employed. Every cage in the menagerie is studded with incandescent globes. Arc lamps hang above the pens.

This circus town has a population of 1,000 people, 600 horses and 780 animals. When the show is in transit the home of this strange family is a train one mile in length, which is cut into several sections. In a single season the show travels approximately 35,000 miles, making stops in about 200 cities. One year's tour may extend from coast to coast and from Canada to Mexico.

This circus is fifty years old. With the passing of every year it has come forth brighter, bigger and better. Now it stands pre-eminent among the tented amusement enterprises of the world. It is considered by circus organizers as the pattern of perfection. There is not a show in the country that does not attempt to imitate it. When it comes to Plainfield on Friday, June 9, after an absence of several seasons, it will not be recognized by its oldest friends, so greatly has it been enlarged and improved. With its new equipment, costing $3,200,000 it is now a superb institution, as superior to other shows as day is to night.

The new parade is a marvel of extravagance. It is more than three miles in length. The reorganized menagerie is another surprise. The student of natural history will find that it is a veritable library, with no specimen missing from the zoological chain. On the list of performers there are only names new to America. It takes 350 of the world's best artists to give the show.

To Observe Anniversary.

Under the auspices of the Home and Foreign Missionary Society of the Mt. Olive Baptist church, of which Rev. Dr. M. W. Vaughan is pastor, the sixteenth anniversary was celebrated yesterday at the church. There were special services at 1, 3 and 8 o'clock, with a number of speakers at each one from this city and out of town.

THE DAILY PRESS.
Plainfield, N. J., May 29, 1911.

HOLIDAY EVENTS

(Continued from page 1.)

Commerce and of which F. L. C. Martin will be grand marshal. The line as laid out will be as follows: Parade will form at 5:15 in the afternoon on East Front street in front of the Postoffice, Babcock building, where the convention will be held. The parade will be started promptly at 5:30 and will proceed to Park avenue, thence up Park avenue to the Chamber of Commerce, where pennants will be distributed; thence up North avenue to Watchung, Watchung to Fairview, Fairview to Westervelt to Mountain, Mountain to Somerset, Somerset to Greenbrook road, Greenbrook road to Grove street to Rockview avenue to West End avenue to Front to Central avenue, Central avenue to Randolph road to Park avenue, to Evergreen, to Hillside, to Prospect, to Woodland, to Belvidere, to Park lane, to Woodland, to Watchung, to Crescent avenue, to eighth street, to Grant avenue, to Seventh street, to Park avenue, to Front street, to Terrill road, to South avenue, to Belvidere avenue, and thence to Truell hall where the banquet will take place.

SCHOOL EXERCISES

(Continued from page 1.)

burn, Jean Reid, pupils of grade 2b, Arthur Attlee and a final chorus, "Tenting Tonight," by the school.

At the Franklin School, Miss Noel J. Bullock made an address and the following program was rendered: "Song of the Free," school; "Hail Columbia," school; "Old Glory," school; salute to the flag; song, "Flag of the Free," school; "Barbara Frietchie," school; "Tenting Tonight," school; address, Captain William Hand; song, "Angel of Peace," school; song, "America," school.

In addition to the address by J. N. Bogart at the Irving School, a program of patriotic exercises was given by the pupils which included "Hail Columbia," salute to the flag, "Off With Your Hat," by Irwin Taylor; song, "Battle Cry of Freedom," school; flag exercise, by eighteen pupils of grade 4b; Lincoln's Gettysburg address read by Richard Borden; "Memorial Day," Elsie Leighs, Elsie Vail, Helen Rice, Jessie Ross, Eleanor Blake, Margaret Caskey; song, "Marching Through Georgia," school.

All the exercises were well attended many parents helping their children to swell the choruses in the patriotic hymns.

At the North Plainfield High School Captains William C. Smith, J. N. Bogert and Ludlow, assisted by W. W. Coriell, J. W. Coddington, and John Goodman, and others helped to bring the true meaning of the day to the pupils. The exercises took place at 11:45 o'clock this morning.

CHRISTIAN FIELD.

The Dutch Arms, men's association, of Trinity Reformed church, will attend services in a body next Sunday evening.

The Junior Christian Endeavor Society of Trinity Reformed church, will meet Wednesday afternoon at 3:30 o'clock. The intermediate leader will be Helen McAfee and the Junior leader, James Robert Blain.

Harry Gee spoke at Monroe Avenue M. E. church yesterday morning and Rev. C. C. Woodruff, of Rahway, preached in the evening. Rev. C. S. Kemble, the pastor went to Nyack, N Y. yesterday to officiate at a funeral.

The Ladies' Christian Work Society of Trinity Reformed church has elected these officers for the coming year: President, Mrs. Edward T. VanWinkle; first vice-president, Mrs. Elizabeth A. Parse; second vice-president, Mrs. Virginia Chickering; recording secretary, Mrs. F. S. Templin; coresponding secretary, Mrs. Frank Storr; treasurer, Mrs. T. R. VanZandt.

Y. M. H. A. Banquet.

The Young Men's Hebrew Association, which was re-organized a few weeks ago, held its first annual banquet in its hall on Grove street, last night. Covers were laid for twenty-eight. Hyman Richards was the toastmaster for the occasion and there were several informal speeches, including one by President Henry Rosenbaum, who outlined a plan of work for the coming year. The dinner was an excellent one and enjoyed by all present.

—Press Want Ads. Pay.

Headquarters for
Gibson's
RYE.
E. C. Westcott, Agent.
115 East Front Street.

FLAGS FOR Decoration Day
We have a complete line in silk, wool and cotton at very reasonable prices.

SPECIALS for MONDAY

Open This Evening, Closed All Day Tuesday

BATH ROOM FIXINGS 50c
with values up to $1.50. Consisting of soap dishes, paper holders, towel bars, tumbler holders, tooth brush holders, etc., etc.

TALCUM POWDER 12c
for a full pound can; heliotrope perfumed, extra fine quality powder, about half the usual price.

PARASOLS FOR 98c
Natural color pongee with fancy borders, also in dotted foulards. Sticks are the very newest; values to $1.50.

PORCH ROCKERS $1.98
Large roomy high back, wide arm rockers, with double rattan seat and back; a regular $3.00 rocker.

WOMEN'S STOCKINGS 3 FOR $1.00
A special lot of fine lisle thread in all the popular colors and black, plain and fancy embroidered; regular 50c a pair.

CHILDREN'S DRESSES 50c
Fine white dimity, 1 to 5 year sizes; kimona style, low neck and short sleeves; regular price 69c.

WINDOW SCREENS 24c.
The adjustable kind; 24 inches high, extension to 33 inches; will fit most any window; regular 29c.

MILLINERY AT $6.98
Saturday and Monday we offer you a choice of any trimmed hat in the store worth up to $12.50 for the above price.

SILK GLOVES 79c
Kayser's double tip kind, 16-button length, in black only; the regular $1 grade.

CHILDREN'S HATS $1.98
An elegant line of fancy ribbon trimmed straws in white, pink and blue; many of them worth up to $3.

MEN'S UNDERWEAR 34c
Made of crossbar nainsook, athletic shirts and knee drawers; equal to most stores 50c kind.

AUTO VEILS $1.19
Made of fine silk chiffon with hemstitched ends, in black, white and colors; reg. price $1.50.

TOOTH POWDER 15c
a can. Dr. Lyons' famous make, considered the best tooth powder made, no matter what price you pay.

WOMEN'S UNDERWEAR 11c
Fine derby ribbed vests with and without sleeves; fancy trimmed; would be great value at 15c.

DRESS SUIT CASES $1.00
Light weight fibre cases, leather bound, brass trimmed and linen lined; an exceptional good case for a little money.

LADIES' SKIRTS 98c
and $1.50. Extra quality linene, in tan color and white; just the skirt for outing purposes.

BOYS' SUITS $1.19
Washable suits in white, plain colors and stripes, Russian and sailor styles; usually $1.50.

WOMEN'S COLLARS 2 FOR 25c
Bryan and sailor styles in plain white, hemstitched and fancy colored edges, extra good quality.

REFRIGERATORS $6.98
A well made hard wood round corner box, 36 in. high, 20in. wide and 14 in.deep, holds about 40 pounds of ice; also a larger size at $9.50.

SHIRT WAISTS 98c.
High-class, strictly tailor made; the well known "Geisha" brand; fine, fancy striped percales; worth $2.00.

BROOMS AT 25c.
Here's a well made No. 6 four-sewed broom; the kind you pay 35c for; there's only 10 dozen of them.

Woodhull & Martin Co.
PLAINFIELD, N. J.

Absolutely Free

A PIANO
$275 UPRIGHT PIANO
FREE

Absolutely Free

This Piano for the Oldest Piano or Organ

There is no catch. It costs you absolutely nothing to enter this contest. We want the oldest organ or piano in this section of the country for exhibition purposes and take this method to secure it. There are hundreds of old organs, square and upright pianos through this section of the country. Yours may be the oldest. Answer the questions TODAY, and if you have the oldest instrument you will be given absolutely free this magnificent $275.00 upright piano. THIS IS THE CHANCE OF A LIFE TIME FOR YOU to secure a beautiful upright piano for your old instrument. You have probably thought of exchanging your old instrument for a better one for some time past. Here is your chance to get one free.

The Piano given away for first prize is a beautiful new $275 instrument fully guaranteed. Hallet & Davis, recognized for the past seventy years as one of the world's leading piano manufacturing concerns, guarantees the above piano. This is a new and novel means of modern advertising, in fact, this is the age of aggressive advertising and the oldest instrument, winning first prize, will be placed on exhibition in our warerooms.

MANY OTHER VALUABLE PRIZES FREE

THE FREE PRIZES.

The first prize—a new $275 piano. Second prize, a certificate of credit, $100. Third prize, a certificate of credit for $90.00. The next five best answers will be given a certificate of credit for $80.00. The next five best answers a certificate of credit for $70.00. The next five best answers a certificate of credit for $60.00. To all other entries we will award a special prize of a certificate of credit for $25.00.

THE JUDGING.

These certificates are good on the purchase of any new Hallet & Davis, Conway or Kimball piano or piano player in our warerooms at regular retail price. The time of certificate is limited. Certificates cannot be applied on any purchase made previous to May 24, 1911. Only one certificate may be applied on the purchase of one piano.

As piano dealers we are in possession of facts which will enable us to judge the age, but in order that no mistake can be made we will send a capable representative to examine any instrument that seems to be the oldest. This offer applies only to organs, uprights or square pianos now in actual use.

SIMPLE CONDITIONS.

No instrument in storage will be considered. If there is a question between several pianos we will have a disinterested piano expert judge, and the decision of this judge will be final This contest is open to all except employees of Hallet & Davis Piano Co. **THIS CONTEST CLOSES JUNE 3rd, 1911.**

WHAT TO DO

Fill out coupon or exact written copy and mail or bring it into us, as no entry will be accepted unless coupon or exact written copy is received at this office.

DO IT NOW

Send in your coupon now; do not put it off; delays are dangerous.

You will find the number of your organ on the back or inside of the back of same. On the square or upright pianos you will find the number on the sounding board or plate inside. Hunt the number up now and send your answer in the next mail. **YOU MAY BE THE LUCKY ONE.**

Send Coupon Today. Address: Contest Manager.

COUPON

In sending in this Coupon, I agree to abide by Judges' decision.

Name of instrument.....
Number .....
How long have you had it?.....
Upright? Square? Organ? .....
Your name .....
Street..... City.....

HALLET & DAVIS PIANO CO.
170 East Front St. Plainfield, N. J.

Hallet & Davis Piano Co.
170 E. Front Street, Plainfield, N. J.

DRY CLEANING TALK
Number 4
The Pressers and Finishers

Those who have read our Dry Cleaning Talks are aware by this time that there is something to Dry Cleaning.

After the garments have been properly dusted and passed through their proper bath, properly dried, spotted, etc., they reach the Finishing Department.

It is the duty of this Department to prepare the work for return, also largely to inspect, proving the previous work.

Our Finishing Department is our pride and we know it is efficient. Our ever increasing trade confirms this fact. Send your next work to us.

G. O. KELLER
125 PARK AVENUE TELEPHONE 857-J

IMPORTANT NOTICE.

We desire to inform our many friends that we have opened a branch office in Plainfield under the Personal Supervision of Wm. N. Gray, Sr., the President of this Corporation, Established many Years at Cranford and Westfield. We have one of the best Equipped Undertaking Establishments in the State. Where with Judgement, Good taste and Knowledge of values the cost of funerals are kept surprisingly LOW and yet meet every requirement of propriety and affection. Let us show you we can do this.

GRAY BURIAL and CREMATION COMPANY
410 East Sixth Street, Plainfield, N. J. Telephone 1784-w

Copyright 1909, by C. E. Zimmerman Co.—No. 17

IF you have never had a bank account you cannot understand the feeling of independence and happiness that comes with the possession if one.

A great writer has said that many people with good incomes are more unhappy than beggars because they live beyond their means. If you have never had a bank account you realize the truth of this assertion and cannot understand the feeling or independence and happiness that you may so easily enjoy.

PLAINFIELD SAVINGS BANK
PAYS 4% INTEREST.

ORGANIZED 1864

THE
FIRST NATIONAL BANK
OF PLAINFIELD.

A COMMERCIAL BANK WITH SAVINGS and SAFE DEPOSIT DEPARTMENTS.

FOUR PER CENT. INTEREST PAID ON SAVINGS ACCOUNTS.

Notice of Annual Meeting of Hillside Cemetery Association.

The annual meeting of the Hillside Cemetery Association of Plainfield, New Jersey, for the election of three Trustees and for such other business as may properly be brought before it, will be held at the office of the Association, corner of Park Avenue and Fourth Street, Plainfield, N. J., on Tuesday, June 13, 1911. The polls will be open from 8 to 9 p. m.

A. GILBERT, Secretary.
5 29 3

WHEN IN PLAINFIELD, N. J., STOP AT
The QUEEN CITY HOTEL
All Newly Furnished. A la Carte Service Unsurpassed.
P. FLOERSCH, Prop.
W. M. FLOERSCH, Mgr.

Fresh Poultry and Fresh Eggs.
We still have FRESH KILLED POULTRY; the same as usual. All dry picked and nicely cleaned. Our NEW LAID EGGS cannot be surpassed, either in FRESHNESS or FLAVOR, because no eggs are over three days old when delivered, and because our HENS are kept in a sanitary manner and DO NOT RUN AT LARGE. We deliver Tuesdays and Fridays. A trial is solicited. Drop us a card to call.
Grace Poultry Farm
Somerville, N. J.

R. ISKRAUT, D.V.M.
VETERINARY SURGEON AND DENTIST
Member of the Royal Vet. College, Hanover, Germany.
HORSES, COWS, DOGS A SPECIALTY
Office: HEDDEN LIVERY,
118 East 4th St., Plainfield, N. J.
DAY AND NIGHT. TELEPHONE 114.

Watchung Express Co.
Incorporated.
120 Madison Ave. Tel. 1064-M-2
All Orders Promptly Attended To.

AMUSEMENTS.

Plainfield Theatre
Thursday Night, June 1.
Augustus Pitou Presents
Chauncey OLCOTT
in His New Play
"Barry of Ballymore"
By Rida Johnson Young.
Scenes Laid at Ballymore, Ireland. Time 1789.
Hear Olcott's New Songs Written and Composed for This Play.
"I Love the Name of Mary," "My Land," "Macushla," "Mother Machree."
PRICES—25c, 50c, 75c, $1.00, $1.50
Seats now on sale. 5 27 3

PROCTOR'S
VAUDEVILLE THEATRE.
THE BEST REFINED VAUDEVILLE
ENTIRE CHANGE MONDAY AND THURSDAY.
TODAY'S PROGRAM.
Roach & McCudry, "The Two Rubes;" Murry De Vine & Co., sketch, "The Organ Grinder;" Temple & Huff, Refined Singing; Musical Fidellos, Musical Comedians.

Announcement!
ALBERTO BUCCINI
347 Fifth Ave., New York City
Respectfully announces that he is now ready to offer to the Plainfield public his new artistic ideas and the execution of work for the interior decorations of residences. He has just completed the decorations of Mr. R. A. Meeker's residence, at Belvidere avenue, Plainfield, to the full satisfaction of the owner. Mr. Buccini had also decorated many high class residences in New York City and New Jersey and is ready to submit references and credentials on request. Any resident contemplating to make his home more beautiful will do well to communicate or call at Buccini's Studios to inspect the kind of work that he produces. He would appreciate the privilege of estimating on any work that may be desired.

Drake Business College
Individual Instruction Given to Backward Students.
English, Bookkeeping, Arithmetic, Shorthand, Typewriting and all other commercial subjects.
Special Course in Business Penmanship.
Day and Evening Sessions now open. New students may enter Monday, August 29, or any school day thereafter. Catalogue on request. Send for enrollment blank.
112 East Front street. Plainfield.

PLAINFEILD EXCHANGE FOR WOMAN'S WORK.
502 Watchung Avenue.
Little boys' suits and little girl's dresses made to order; also orders taken for hemming. Initial work a specialty. Tea served from 3 to 5 p. m.

"AT THE FOUNTAIN" SPECIAL
Carmallow Sundas 20c Musa Sundas 15c
Soul Kiss Sundas 10c
AT THE CANDY CASE
ALLEGRETTI'S ADAMS' BOOTHS' CHOCOLATES
FROM 30c TO $1.25 PER BOX.
T. S. Armstrong
THE APOTHECARY Cor. Park and North Aves.

GEORGE A. NEAL DIES AFTER LONG ILLNESS

George A. Neal, son of the late Samuel J. Neal, died at 7 o'clock this morning in Muhlenberg Hospital, to which he was admitted only two days ago. He had been suffering from a complication of troubles for the past six months, principally dropsy and rheumatism, but had been able to attend to business. He suffered a severe relapse last Saturday and sank rapidly until the end.

Mr. Neal was a native of the borough and had always resided within its limits. He was associated with his father in the rag carpet weaving business and succeeded the latter after his death nine years ago. Their stand was originally in the basement, where Rowley's drug store now is and was moved by the son to Exchange alley after the father died. Mr. Neal was about forty years old and had a wide acquaintance in the city and borough. He is survived by a stepmother, who was Miss Rachael Rutan; an aunt, Mrs. Sbizer, and an uncle, George W. Neal, all residing in North Plainfield.

The funeral will be held at his late residence, 177 Duer street, Wednesday afternoon at 2:30 and will be in charge of Rev. Dr. C. M. Anderson. Burial will be in the family plot in the North Plainfield cemetery.

FABER'S LOFT WINS THE 300 MILE RACE

The three hundred mile homing pigeon race held on Saturday under the auspices of the Plainfield Homing Pigeon Fanciers Club was won by Charles E. Faber's birds, with D. C. Anderson's birds a close second. Robert S. Parsons, whose birds finished first in the 100 and 200-mile races, finished third. The flight was from Faber, Va., and was an especially hard race, owing to a strong east wind which the birds had to face nearly the entire distance. When they reached their different lofts they were a tired lot of birds, but still game.

Six members of the club entered in all about 130 birds in the race. They were liberated at Faber at 9 o'clock in the morning, and Mr. Faber's bird, the first one in, reached its loft at 6:16 o'clock in the evening. Considering the adverse weather conditions the time made was excellent. Mr. Faber's wining bird travelled an average speed of 952.46 yards per minute, while Mr. Anderson's bird, finishing second, covered 952.29 yards average speed per minute.

PERSONAL.

Thomas O. Sullivan, of Park avenue, is recovering from a recent illness.

Andrew Carney, of Lincoln place, who is seriously ill with pneumonia, is improving.

James Harper, of Manning avenue, who has been seriously ill for the past few weeks, is improving.

Mr. and Mrs. Arthur Pierson and son, of Jersey City, are visiting relatives in the borough and city for a few days.

Mr. and Mrs. A. M. Smith, of Craig place, have been entertaining Mr. and Mrs. Benjamin Beebe Sisson, of Wareham, Mass.

William Kissam, of Little Neck, L. I., was a visitor at the home of his sister, Mrs. M. C. Barkalew, of 85 Duer street, yesterday.

Mrs. John Ackerman, of Detroit, Mich., and Mrs. Harry Winckler, of New York city, are visiting the Misses Winckler, of Grove street.

Miss Esther Jones and Miss Cornelia McKee, of Brooklyn, are guests of Mr. and Mrs. A. J. Leader, of Duer street. Miss McKee and Mrs. Leader are sisters.

Mr. and Mrs. A. P. Baker, of Elizabeth, were the guests yesterday of Mr. and Mrs. H. C. VanEmburgh, of East Second street. Mrs. VanEmburgh and Mrs. Baker are sisters.

Mr. and Mrs. Edmond Texier, of Chatham street, are the parents of an eight-pound baby boy who arrived at their home early this morning. Mrs. Texier was formerly Miss Nettie Weiss, of the borough.

Mr. and Mrs. J. A. Haynes, of Craig place, left Saturday for Lake Hopatcong where they will occupy their cottage "Chotola," for the summer. Clarence Teel will also be at the cottage through the heated term, commuting from Nolan's Point to New York.

IMPRESSIVE SERVICES AT ST. JOSEPH'S CHURCH

With reverent decorium, most edifying to the large congregation that filled St. Joseph's church yesterday morning, a class of over 100 boys and girls made their first communion at the 8:30 o'clock mass, celebrated by the pastor, Rev. Father Miller. The children dressed in white and ornamented with garlands of flowers marched in procession from the church hall and supplemented by over a hundred of the older children of the parish, who also received Holy Communion at the mass, formed a pageant of youth, loveliness and innocence inspiring to all beholders.

At the evening service at 8:00 o'clock over forty young girls were received by the pator, Rev. W. H. Miller, into the Sodality of the Immaculate Conception after which the beautiful ceremony of the crowning of the statue of the Blessed Virgin took place. After several suitable addresses to the Blessed Lady by some of the young women of the Sodality, the May Queen placed a beautiful garland of flowers on the brow of the statue of the Heavenly Queen, while all the members sang the crowning hymn. A forcible sermon appropriate to this brilliant and solemn closing of the May devotion was then delivered by the pastor.

Benediction of Blessed Sacrament followed bringing to a fitting close the inspiring ceremonies which in all probability will be handed down in the annals of the parish as the last first communion class and reception into the Sodality and the final crowning of Our Lady's statue held in the old church edifice.

RESOLUTIONS ON DEATH OF MRS. HUNTINGTON.

At the meeting of the relief committee of the Charity Organization Society the following resolutions on the death of Mrs. Samuel Huntington were passed:

The relief committee of the Charity Organization Society of Plainfield and North Plainfield has met with an irreparable loss in the death, on May 19, 1911, of Mrs. Samuel Huntington. For years Mrs. Huntington was a member of the board of managers and the executive committee of the Relief Association and latterly a member of this committee, (as well as a member of the board of trustees). At these meetings she brought a conscientious, intelligent and sympathetic interest in all matters presented for consideration. Faithful and punctual in her attendance, she was an inspiring and encouraging presence.

This committee desires to express and place on record its appreciation and sorrow as well as sympathy with Miss Huntington and Mr. Huntington.

"Her place we may not well supply though we among a thousand try with vain endeavor."

For the committee: Kathleen Ryder, chairman pro-tem.

Funeral of Mrs. Goodfellow.

The funeral services of Mrs. Preston B. Goodfellow were held at 2:30 o'clock this afternoon at the Temple Baptist church, and were largely attended by relatives and friends. Rev. E. C. Conover, pastor of the church, officiated. Mrs. Goodfellow was a member of the Temple Baptist church for several years and was an exemplary Christian. Resolutions of condolence were passed at the church service yesterday morning and a copy will be sent to the family. The burial was in Hillside cemetery and nephews acted as pallbearers.

Curtain Caught Fire.

A curtain in the restaurant of Wilhams & Co., at 318 Liberty street, blew against a gas jet, last night, causing a slight fire. An alarm from box 46 at 8:14 brought a rush of apparatus from three houses and the blaze was put in less time than it takes to tell it. The loss is trifling. The alarm for the Hobbie fire on Hillside avenue was received just as the apparatus returned to their various stations.

Cross Goes to Hall.

Howard A. Cross, who has been for some time clerk in the Hotel Kensington, and who came from the Hotel Kenmore, New York city, resigned his position this morning to accept a similar post in Truell Hall. Mr. Cross has had many years' experience in the hotel business and has made many friends during his time at the Kensington.

The regular meeting of the Young Women's Mission Band of Trinity Reformed church, will be held Friday afternoon at 3 o'clock in the lecture room of the church.

WILSON ACADEMY NO MATCH FOR BORO HIGH

The North Plainfield High School team defeated the Wilson Academy team on Saturday afternoon by a score of 14 to 1. Thirteen fielding errors marked the play of the visitors to Hyde Field and Townley pitched one of the best games he has ever put up, only three hits being recorded by the Academy boys. Their lone run was scored by Barlinger, who got around on a single, a stolen base and a single by Robertson. For the borough boys Bodin cracked out a home run in the second with two men on the bags. Dunning, Krewson and B. Taylor starred for the North Plainfield boys. Walter Hamilton umpired the game and gave general satisfaction.

The score:

N. P. H. S.

	R.	H.	E.
B. Taylor, 2b	1	3	0
Taylor, lf	1	0	0
Stine, c	2	1	0
Bodin, ss	4	2	1
Krewson, rf	0	1	0
Abrams, cf	2	1	0
Dunning, 1b	1	1	0
Bailey, 3b	1	1	0
Townley, p	1	1	0
	13	11	1

Wilson Academy.

	R.	H.	E
Koster, 1b	0	0	0
Cummings, ss	0	0	6
Bairinger, c	1	1	1
Rawson, 2b	0	0	1
Robertson, 3b	0	1	1
Knauss, p	0	1	1
Graham, lf	0	0	1
Estaway, rf	0	0	1
Scott, cf	0	0	1
	1	3	13

Struck out by Townley, 11, by Knauss, 7.

Big Crowd at Meeting.

The second Y. M. C. A. open air meeting attracted a crowd of fully 500 people at Front street and Madison avenue Saturday night. The addresses by Rev. Gabriel Reid Maguire and Rev. C. C. Caine were attentively listened to, also the musical numbers by Edward Young and Edward Brunn. The speakers next Saturday night will be Rev. Dr. C. M. Anderson, of the First M. E. church, and Dev. Dr. C. E. Herring, of the First Presbyterian church.

Railroad Bridge Fire.

Locomotive sparks started a slight fire on the Park avenue railroad bridge at 12:20 thtis noon. A hose wagon responded to a still alarm and extinguished the flames.

—Press Want Ads. Pay.

WE ARRANGE LOANS
to the entire satisfaction of our customers and the RATE OF INTEREST charged is only SIX PER CENT. A YEAR. We also make a fair charge for services rendered in searching records, appraising security, etc. In addition to the privilege of making easy weekly or monthly payments, we also give a COPY of agreement, which shows amount advanced, number of payments, and discount.
HONORABLE DEALING and COURTEOUS TREATMENT.
HOUSEHOLD LOAN CO.,
148 E. FRONT ST., PLAINFIELD. NEW JERSEY.
Office Hours 8 a. m. to 6 p. m. Telephone 820-J.

AUCTIONEERS
WM. A. SCHORB & CO.,
Plainfield Second-hand Furniture Store.
Are prepared to conduct auctions of Household Goods, Real Estate or Personal Property; Prompt Service and Satisfaction Guaranteed; also dealers in second-hand furniture; we buy and sell everything.
120 Madison avenue, Jackson Building. 'Phone 1707-W.

$75 Fine Upright Pianos. Lowest prices and easiest terms. No agents. $95
No canvassers. No heavy rents and expenses. No annoying solicitations. Why pay agents enormous profit. Bargains guaranteed. NEW JERSEY PIANO CO., 315 W. Front St. Open Evenings. Terms to suit.

T. A. MOORE
UNDERTAKER
Office and Residence,
614 E. 6th St., 'Phone 741-R.

A. M. RUNYON & SON,
UNDERTAKERS.
402 Park Avenue. Telehpone No. 40, Office open day and night. Office of Hillside Cemetery. New York office—50 Great Jones St. Tel. call 3345-Spring. New York Embalmers License—1220. New York Registered Licensed Undertaker No. 315.

Established 1872.
P. CASEY & SON.
UNDERTAKERS AND EMBALMERS
Office 116 Park Ave., Tel. 884-W. Res. 417 W. 2d St. Tel. 903-R. Office open day and night. N. Y. office 10 E. 22d St. Tel. 2094-Gramercy.

NEUMAN BROS.
GROCERS
ARE HEADQUARTERS FOR
VEGETABLES
Asparagus, Green Beans, Boston Lettuce, Tomatoes, Egg Plant, Celery, Cucumbers, Spinach, Radishes, Beets, Rhubarb.
Watchung Ave. and Fifth St. Telephone 760
Efficient and Rapid Delivery Service to All Parts of the City

Chas. L. Stanley,
159 East Front St. 'Phone 928
Headquarters for choice Cut Flowers and Potted Plants. Floral design work a specialty.
33,000 feet of glass. South Ave.

L. L. MANNING & SON.
STEAM GRANITE WORKS.
Corner Central Ave. and West Front St. Opposite First Baptist Church

MARRIED.

VANDEVENTER-HALL—On Saturday, May 27, 1911, at the First Baptist church, Plainfield, New Jersey, by the Rev. John A. Chambliss, Marion Hortense, daughter of Mr. and Mrs. George Edward Hall, to Jacob Ludlow VanDeventer.

DIED.

WARE—On Monday, May 29, 1911, Ella B., wife of the late R. Willard Ware.

Time of service will be given in Tuesday's New York Herald.

VEYSEY—Jane A., widow of William H. Veysey, on May 27, in her 81st year.

Funeral private from the residence of her son, Walter H. P. Veysey, Plainfield, N. J.

JOHNSTON—On Monday, May 29, 1911, Alexander Johnston, aged 67 years.

Services at his late residence, 736 Grant avenue, on Wednesday, May 31, at 4 p. m.

REYNOLDS—On Monday, May 29, 1911, Jessie K., daughter of Hazelton C. and Lizzie F. Reynolds, aged 20 years.

Services at the residence of her parents, 220 Church street, on Thursday, June 1, at 2 p. m. 5 29 2

Classified Advertisements

HELP WANTED—FEMALE.

WANTED — SEAMERS, LACE RUNNERS AND FINISHERS; ALSO FEW LEARNERS; PAID WHILE LEARNING. INQUIRE RINK BUILDING, NAT LEVY & CO. 3 4 tf

WANTED—Two girls for general housework. 433 East Seventh street. 5 3 tf

WANTED—Girl for general housework. Call 346 Franklin place. 5 27 tf stuth

WANTED—Girl to wash dishes in restaurant. 146 North avenue.

WANTED—A girl for general housework; must be Protestant; American or German; age 16 to 25. Call 965 West Fifth street. 5 27 3

WANTED—Refined young woman to help care for walking baby from 1 to 6 p. m., daily; wages $1.50 weekly. Address 641 East Second street. 5 27 2

WANTED—Competent girl for general housework; references required. Call 32 Sycamore avenue. 5 29 3

WANTED—A firstclass chambermaid and waitress, white or colored. 104 East Ninth street. 5 29 2

WANTED—A colored woman to cook and iron. 318 West Seventh street. 5 27 tf

CASH GIRLS WANTED. WOODHULL & MARTIN CO. 5 17 tf

WANTED—White girl about 20, to care for children. Apply afternoons. 248 East Ninth street. 5 22 tf

WANTED—Good pastry cook, must be A No. 1. Timbo's, North avenue. 5 23 tf

WANTED—A colored woman to cook and do general housework; no laundry. Apply 808 Park avenue. 5 29 2

COOKS, waitresses and general houseworkers wanted at once; good wages, Mrs. Keller's Agency, 22 Somerset place. 'Phone 1724. 5 19 12

WANTED TO RENT.

WANTED—3 unfurnished rooms, centrally located. Address W. E. care of Press. 3 21 tf

WANTED—An unfurnished room, centrally located. Address Unfurnished, care Press. 5 29 3

REAL ESTATE FOR SALE.

FOR SALE—At Somerville, N. J., 9-room house, part improvements, barn and fine chicken houses; lot 100x150; 5 minutes from depot. J. V. E. Vanderhoef, care Woodhull & Martin Co. 4 7 tf

CHOICE LOT for sale—Berkley Ave., Netherwood; 95 ft. front by about 235 deep. R. I. Richardson, Westfield, N. J. Phone 66-J. 10 8 tf eod

JOHNSTON Drive bungalow lots for sale; ten minutes' walk from Somerset street trolley. Chas. J. McNabb, 209 North avenue. 5 20 1mo

GREATEST real estate bargain offered in Plainfield; nine houses for ten thousand five hundred dollars; only two thousand dollars cash required; balance on mortgage at five per cent; monthly rental one hundred and eight dollars; over 30 percent. for money invested after all expenses paid. J. T. Vail. 5 24 tf

HOUSE for sale on Clinton avenue, a few minutes to depot; 8 rooms, bath, all modern improvements; fine condition; a bargain. Apply to J. V. E. Vanderhoef, care Woodhull & Martin Co. 5 8 tf

FOR SALE—Comfortable modern house, all conveniences, ample porches, garden, flowers, near station and trolley; price reasonable, terms to suit; might rent. 716 Carlton avenue. 4 29 tf

HELP WANTED—MALE AND FEMALE.

COUPLE—Man for farm work, woman for general housework; two in family; state wages and references; farm 5 miles from Plainfield. Address Douegan, care Press. 5 27 3

EMPLOYMENT AGENCY.

MURRAY'S Employment Registry, 226 E. Front street. Reliable help, moderate fees; temporary help at short notice. Near Y. W. C. A. Phone 666. 9 20 tf

EMPLOYMENT Agency, Mrs. Keller, 22 Somerset place, the oldest and most reliable (all nationalities). Phone 1724. 7 1 tf

FOR EXCHANGE.

HOUSE and lot, central location, rented; will sell or exchange for free and clear lots. Address Owner, M C., care Press 2 1 tf

FOR SALE OR TO LET.

FOR SALE OR RENT—65 Westervelt avenue, April 1. Address W. R. Crary, Liberty, N. Y. 2 16 tf

HOUSES for sale or rent; lots for sale; easy terms. Apply D. F. Dugan 511 E. Seventh St. 9 26 tf

WANTED—MISCELLANEOUS.

$3,500 FIRST mortgage loan wanted on new house; cost $6,000. Address Mortgage, care Press. 5 27 3

HELP WANTED—MALE.

WANTED—Machinist, 421 Sycamore street. 5 26 3

WANTED—Man to take orders in private homes; one willing to work for $15 per week. Call Granger, 216 East Second street. 5 29 4

WANTED—Useful man (white) to care for one horse. Address M. W., care Press. 5 29 tf

WANTED—An active young man as bottlewasher. Apply Frank Linke, 227 West Front street.

BOY wanted at Doane's, 115 Park avenue. 5 25 tf

SITUATIONS WANTED—MALE.

CARPENTER wants work; day or contract. 406 East Fifth street. 5 24 6

SITUATIONS WANTED—FEMALE.

POLISH girl wants place at general housework. 248 East Fourth street. 5 29 3

COLORED woman wants work by day; laundry or house cleaning; references. 650 South Second streett. 5 27 4

LOST AND FOUND.

LOST—Amethyst brooch, Saturday on Grove street, or main line trolley. Reward office. 5 29 2

FOR RENT.

APARTMENT to let Jackson building. Inquire Fred Endress or Janitor. 12 17 tf

TO LET—Five rooms and bath on first floor; all improvements. Inquire 108 Central avenue. 3 29 tf

TO LET—8 room house, all improvements; also barn. Apply to Mrs. Kenyon, 134 Crescent avenue. Tel. 805. 4 21 tf

FOUR pleasant rooms to rent, on West Second street. Address M. W. H., care Daily Press. 4 21 tf

FLAT to rent on West Front street; rent reasonable. Inquire "The Paris Store." 5 25 tf

TO LET—4-room flat on South Second street, near Grant avenue; $10 per month. Inquire of P. J. McDonough, 222 Madison avenue. 5 27 tf

TO LET—On North avenue, Dunellen, N. J., a large store; also a flat of 7 large rooms. Apply to Frank Linke, Plainfield, N. J. 5 27 2

FOR RENT—Three new houses, 10 rooms and bath, all improvements; oak floors. 1333 Park Terrace, opposite Netherwood Hotel, and 1064 and 1072 Arlington avenue. Inquire 1068 Arlington avenue. 5 29 6

TO LET—House, 7 rooms and bath, all improvements, large grounds, centrally located; $20. Inquire 329 East Third street. 5 27 2

TO RENT—Beautiful ten room house, all improvements; large grounds, fruit and shade trees; excellent location; $50 per month. Call at Mrs. Phillip Nieder, Fanwood, N. J., near station. 5 26 6

WELL furnished, centrally located house for rent to small family from June 15 to Sept. 15; references required. Address Central, this office. 5 26 3

TO LET—6-room apartment with bath. Apply 414 West Fifth street. 5 26 3

FOR RENT—Six room house, improvements; water, gas, tubs and toilet. Apply T. Callahan & Son, 300 Richmond street. 5 8 tf

FOR RENT—During summer, furnished house; centrally located; 10 rooms; modern improvements with telephone; rent reasonable. 816 Third place. 5 29 3

FLOOR TO LET—Improvements. 47 Woodbine avenue. 5 23 tf

TO LET—Two apartments, 6 and 7 rooms; all modern improvements; Woodland Ave., 8 minutes from station. Call at new buildings, near Putnam Ave. 10 25 tf eod

HOUSE 321 Park avenue; dwelling or business. John Manley, broker, 205 Park avenue. 5 3 tf

TO LET—Lower flat, all improvements; $27. 324 East Second street. 5 29 6

TO LET—Seven rooms, all improvements; hot water heat; $25. M. F. Gano, 142 North avenue. 4 21 tf

APARTMENT to let; six rooms and bath; all improvements with steam heat. Inquire R. H. Keenan, 441 East Fifth street. 2 2 tf

ROOMS AND BOARD.

GOOD accommodations; low rates. Boyce's Hotel, 97 Somerset St. tf

TWO rooms for light housekeeping, or roomers; all improvements. Call 124 Elmwood place. 5 13 tf

DESIRABLE rooms with board, 303 East Seventh street. Mrs. L. Hellstrom. 2 25 tf

FURNISHED room with board; also table board. 406 East Fifth street. 5 24 12

ONE large front room and one single room with board. Apply Mrs. A. L. Waldorf, 134 Crescent avenue. 4 15 tf

ATTRACTIVE room for couple; exceptional table. Mrs. Williams, 137 Crescent avenue 12 5 tf

FURNISHED rooms, light and airy, in nice neighborhood, near centre of town. 225 East Fifth st tf

REAL ESTATE AGENTS.

REAL ESTATE for sale, rent and exchange. Insurance in strong companies at lowest rates; money loaned on real estate. Thickstun & Emmons, 197 North avenue. tf

MY SIGNAL—The one signal that will rent any one house in Plainfield It reads like this: This is not for rent, but to look at. The object of having something different is this. Just read it on any house, and see if you can forget about it. And if you cannot forget it, can you forget me? Since I commenced business only three weeks ago, I have been compelled to hire three men, and three stenographers. It must be because everything is different for they are all not only busy, but doing business.. D. Foster Updike, or my time is yours, 159 North avenue. 'Phone 1907. 5 29 6

WANTED—Houses and lots for sale and to rent. R. D. Mathews, real estate agent. Office 134 Park avenue. 'Phone 893-W. 5 11 1m

THOSE desiring to own a farm should consult one who has been selling farms for years, and he is yours truly, William Henry Rogers, 136 Park avenue, Plainfield. tf

FOR SALE.

FOR SALE—For spring wear best qualities of ladies' and men's gloves, all shades, $1; extra $1.25; also a lot slightly damaged, 75 cents per pair. H. Texier, 58 Somerset street. 4 1 tf

FOR SALE—Am forced to sell 5,000 shares Harcuvar Copper Company stock for $150. Box 75, Little Rock, Arkansas. 5 23 1mo

FOR SALE—Old established fancy grocery business in Morristown; price $3,000; easy terms. Address Wm. C. Leek, 23 Chestnut street, Newark, N. J. 5 24 tf

THE STATE Trust Company at Plainfield, New Jersey stock for sale; ten shares face value with surplus fifteen hundred dollars ($1,500). Apply W. H. M., room 3, Marsh building. 5 26 6

FOR SALE—Cheap, Buick Roadster; fully equipped, new tires; demonstration evenings; a bargain. 258 Somerset street. 5 27 4

FOR SALE—Desk, sewing machine, iron bedstead and other articles. Apply 716 Carlton avenue. 5 23 tf

FOR SALE—Rubber tire carriage and business wagon; suitable for painter or carpenter. 145 Manning avenue. 5 29 6

FOR SALE—A two-cylinder motorcycle at Ollie Faines, 318 Plainfield avenue, in first class condition; price reasonable. 5 29 3

FOR SALE—Bed, bureau, lounge and goat coat. 4 Fritz place. 5 29 3

MURRAY'S auction room, Park avenue and Fourth street, will remain open tomorrow on account of removal June 1st; bargains in everything.

BUILDERS, ATTENTION — For sale, seasoned chestnut porch columns, all sizes, clothes poles, fence and tie posts. John Herrmann, 411 Somerset street, 'Phone 70-J. 5 5 1m

PONY—Thoroughbred Shetland, 5 years, gentle; Brewster basket cart; harness for sale cheap. Address M. A. Rose, Plainfield. 5 29 3

SOIL FOR SALE—'Phone evenings, 1827-J. 4 29 tf

OLD papers for sale; put up in packages of 100 copies for 10c. Apply at this office.

MISCELLANEOUS.

STORE your furniture with the Plainfield Storage Company; reasonable rates. Orders left for moving vans. Nagle's, Front and Grove Sts. 1 7 tf

PHOTOGRAPHS taken in the home. N. S. Wardner, 610 Division St. 'Phone 100-W. 2 24 tf

WALKS, CURBS, walls and floors, concrete and flagging; all work guaranteed. P. Nugent, 926 West Third street. 5 29 1mo

FANCY dresses, shirtwaists, children's dresses, etc., neatly and quickly done. Mrs. Hall's Hand Laundry, 115 Madison avenue. Telephone 1581-W and wagon will call. 5 13 1mo

THE EXCHANGE, No. 325 West Front street. Tel. 901-R. Largest display in furniture, rugs, bedding and general household goods in the city. Cash or liberal credit. An honest man's promise to pay—that is all we ask 1 5 tf

SAVE money; don't worry; employ Francis Bartels, painter and paperhanger; references. Watchung, N. J. 5 29 6

BEFORE selling your furniture see Latourette, 326 West Front St. tf

NOTICE—All feed stores will close Saturdays at 1 p. m. during June, July and August. Commercial Mills, VanZandt & Voorhees, P. S. Dayton, N. W. Seitzick, Nischitz & Bellis, Joseph Harrigan, Consumers' Coal Co., Union Grain Co. 5 27 2

H. H. BUTLER, D. V. S.—Pet animals a specialty. OFFICE AT GANDL'S Riding School, Kensington avenue, near Putnam. Telephone 194 (cut out for reference). 1 8 tf

P. H. LATOURETTE, auctioneer; sales promptly attended to; satisfaction guaranteed. 326 West Front street 3 10 tf

MONEY TO LOAN.

MONEY TO LOAN on bond and mortgage. Mulford, opposite depot. 12 28 tf

TITLES abstracted for purchasers of real estate and bond and mortgage loans. Chas. J. McNabb, 209 North avenue. 2 18 tf

MONEY to loan on first bond and mortgage, in sums ranging from $1,000 to $5,000. J. V. E. Vanderhoef, care of Woodhull & Martin Co. 2 17 tf

MONEY TO LOAN on bond and mortgage. Charles L. Moffett, attorney, Woodhull & Martin building. 6 9 tf

MONEY to loan on bond and mortgage. J. T. Vail. 4 9 tf

MORTGAGES placed on good security. Francis J. Blatz, First National Bank Building. 3 21 tf

$25,000 TO LOAN at 5 per cent. in sums to suit, on good mortgages. Elston M. French, 171 North avenue. 3 19 tf

NEWS OF THE WORLD FOR THE BUSY MAN

Fifty thousand visited the American warships at Copenhagen.

A heavy windstorm which swept Pekin, Ill., killed two persons.

One man was killed and three were injured in a motorcycle race in Chicago.

Emperor Francis Joseph of Austria was reported to be in much better health.

A military field mass for the Spanish war dead was celebrated in Washington.

Henry M. MacCracken, chancellor emeritus of New York University, returned from a year's trip around the world.

The first day of the Portuguese election passed quietly; the government was prepared to deal with any outbreak.

Dr. Clifford, of London, preached at the Fifth Avenue Baptist church, New York, chatting afterward with John D. Rockefeller.

It is expected that the United States Supreme Court will hand down its decisions in the Tobacco Trust case today.

A "little mother," thirteen years old, in New York, asked the court to find her father, who had deserted his three children.

The Italian aviator Cirri was killed by a fall of 650 feet in the presence of a crowd of 20,000, in which was the victim's family.

Preparations were completed for the marching of several thousand Civil War veterans in the Memorial Day parade in New York tomorrow.

The annual military mass was celebrated in the Brooklyn Navy Yard in memory of the soldier and sailor dead, 30,000 people attending.

The Dreamland fire ruins attracted 350,000 people to Coney Island; not a few of the burned out shows resumed business in tents or the open air.

A president of a motorcycle club was fatally hurt between Rochester and Canandaigua when he ran into an automobile driven by a New York man.

A gang of burglars drove a family from their home in Harlem and began to plunder the place. The police arrested three men, after a revolver fight.

A five-year old girl in New York found her parents dead, a case of murder and suicide, and went to her grandmother's two blocks away, and summoned aid.

A dispatch from Washington stated that for the first time in the history of the service the Postoffice Department would show a surplus for the present year.

Three boys who had returned to Kittanning, Penn., late at night after an outing were burned to death when a stable, in which they had gone to sleep was destroyed.

A Chilian mob burned the Peruvian flag, avenging a rumored attack on a Chilian consulate; the American Consul was asked to protect Peruvian interests at Iquique, Chili.

Thomas A. Fulton, chairman of the General Committee on Water Supply, of New York, said the true solution of the water problem lay in the prevention of leakage and waste.

Charles J. Glidden and J. J. Van Valkenburg made a baloon trip from Lowell to Topsfield, Mass., where they attended church, in accordance with a promise made to friends before their ascent.

President Taft made a personal call on the owner of a power boat which was run down in the Potomac River by the Dolphin, the flagship of the Secretary of the Navy, aboard which was Miss Helen Taft.

Twelve aviators started from Paris on a race of 1,300 miles to Turin for prizes aggregating $100,000; the lesson of last week's tragedy was shown in the careful removal of spectators from the danger zone.

Will Have Class Initiation.

The Modern Woodmen of America will have a class of ten for adoption this evening and will use the new officers' robes and foresters' uniforms for the first time. Delegates from Brooklyn, Newark and Elizabeth will assist in exemplifying the work. All resident and sojourning Woodmen are invited to be in the Forest when the camp fires are lighted at 8:30 o'clock.

Churchmen's Festival.

The Men's Association of the Church of the Heavenly Rest at its regular meeting in the parish house last night decided to hold its regular summer festival on Saturday, June 17. A baseball game will start things in the afternoon and in the evening the Women's Guild will give a lawn fete at which refreshments will be served.

Hospital Wants a Bicycle.

Muhlenberg Hospital is very much in need of a man's bicycle and any person having one that they would like to donate to the institution can feel assured that it would be appreciated. The wheel is needed to run errands, it being a great time-saver.

George Mellick, of Summit avenue, who was injured three weeks ago while riding a bicycle, is improving.

This Boiler is a Coal Saver

Why? Because it is a BOYNTON and has the BOYNTON square fire pot, which increases fire surface about 25% over other boilers of like diameter. The BOYNTON "square pot" is the greatest improvement yet devised in heating systems. It is square at the corners, hence clears free of cinders and ash each time the grate is turned. That means a live fire, always, and plenty of draft. See your dealer about the

BOYNTON
"Square Pot"
BOILER
PATENTED

BOYNTON heaters—both hot water and hot air—are the best. They give *perfect* combustion and hence greatest heat efficiency with least fuel consumption. Put a "BOYNTON" in your home—it will save you money.

BOYNTON FURNACE COMPANY
37th St., Near Broadway, New York

COME RAIN COME SUNSHINE
In all seasons and for all occasions there is to be found in the
Made In Berkshire
line manufactured by
Eaton, Crane & Pike Co.
a distinctive something which appeals to all users of fine writing paper.
Crane's Linen Lawn
in the new fashionable shades are the daintiest creations for this season.
Come in and see them
Lenox Stationery Store
102 Madison Ave.
TEL. 1036-R. BABCOCK BUILDING.
The Little Store Around the Corner.

Typewriters Bought, Sold, Rented and Repaired (all makes.)

SURELY
out of our stock of over a million plants we have something you need. Summer Blooming Roses, Bulbs, Grass Seed, Flower and Vegetable Seeds, Hardy Plants and Evergreens, Khlos, Iris, Gaillardias. Visit our greenhouses at end of Netherwood trolley. Prompt deliveries.
STANLEY
159 EAST FRONT STREET.
Woodhull & Martin Building,
'Phone 928.

A SAVING
on your purchases of Groceries, Vegetables, Fruits, Tea and Coffee is accomplished through buying of W. W. Dunn, The Park Grocer. The Best Goods at Very Reasonable Prices.
Prompt, Free Deliveries.
W. W. DUNN
THE PARK GROCER
Duer St and Lincoln Pl

Netherwood Bakery
H. HANSEN, Prop.
1135 Park Terrace 'Phone 1764
Home-made Bread, Rolls, Biscuits, Delicious Pies, Fancy Cakes and Specialties.
Ice Cream and Water Ices
Orders delivered at short notice; also on Sundays.

—Use Press want ads.

HOTELS.

GILBEY'S
Pure Wines and Liquors
Gilbey's world-famous Brands are the finest Imported Wines and Liquors obtainable, and every bottle is guaranteed as to its Purity, Quality and Genuineness.
In order to serve our guests with the very best that *money* can buy, we have imported a shipment of the Gilbey Brands from London.
ASK FOR THEM AT
THE QUEEN CITY HOTEL BAR
P. FLOERSH, Proprietor.
5 15 16 m-th

HOTEL WALDORF
EAST FRONT STREET.
HENRY WINDHAM, Prop.
Gettfried Kruger's Extra Beer on draught. Imported Wines, Liquors and Cigars. Hotel accommodations and private Dining-Rooms.

G. J. WEINMAN CAFE
213 Park Ave., Tel. 1527

HOTEL KENSINGTON
NORTH AVENUE
UNDER NEW MANAGEMENT
HOUSE THOROUGHFY RENOVATED
SUNDAY DINNER From 12:30 to 2 P.M. 50c

EDUCATIONAL.

Students May Enter at Any Time.
Plainfield Business College and School of English
For Practical Business Training
Visitors Welcome. Investigate Now
A. S. HERR, Principal & Proprietor
Woodhull & Martin Bldg. 'Phone 344.

Arrival and Departure of Mails.

Plainfield Postoffice.

June 15, 1910.

NEW YORK mails, arrive—6.30, 8.00, 8.40, 11.45 a. m., 1.30, 2.30, 5.00, 5.30, 8.30 p. m., 12 midnight. Close—4.30, 8.00, 9.00, 10.30 a. m., 12.10, 2.00, 3.50, 6.00, 7.10, 7.45, 9.00 p. m.

SOMERVILLE AND EASTON. Arrive—8.40, 10.00 a. m., 12.30, 3.15, and 7.00 p. m. Close—6.30, 8.00 a. m., 12.35, 1.30, 4.30, 5.00 p. m.

PHILADELPHIA—Direct. Arrive—6.30, 8.00, 8.40, 11.45 a. m., 12.30, 2.30, 7.00 p. m. Close—6.30, 11.30 a. m., 12.35, 2.00, 3.50, 6.50, 9.00 p. m.

THROUGH FAST MAIL FOR EAST. Close—12.10, 3.50, 7.10 p. m.

DIRECT THROUGH FAST MAIL FOR WEST. Close—6.30, 11.30 a. m., 1.30, 5.00 and 9.00 p. m.

DIRECT SOUTHERN MAILS. Close—6.30 a. m., 12.35, 3.50, 6.50 and 9 p. m.

PENNSYLVANIA, West of Easton. Close—6.30 a. m., 1.30, 7.45 p. m.

ELIZABETH—Direct. Arrive—8.00, 8.40, a. m., 1.30, 2.30, 5.30 p. m. Close—8.00 9.00, 10.30 a. m., 12.10, 2.00, 6.00, 9.00 p. m.

NEWARK—Direct. Arrive—8.00, 8.40 a. m., 7.30, 2.30, 5.30 p. m. Close—6.30, 8.00, 9.00, 10.30 a. m., 12.10, 2.00, 3.50, 5.30, 6.00, 9.00 p. m.

WATCHUNG. Arrive—1.00, 6.45 p. m. Close—9.00 a. m., 5.30 p. m.

WARRENVILLE. Arrive—1.00 p. m. Close—9.00 a. m.

SUNDAY MAILS. Office open from 8.30 to 10.30 a. m.

Mail closes at 6.15 p. m.

E. H. BIRD, P. M.

Advertisements
—FOR—
New York Herald, World, Times, Sun, Journal, Telegram, American, Brooklyn Eagle,
—and—
Newark Evening News
Received at
The Daily Press
AT REGULAR OFFICE RATES.

TIMBO'S Stock for Smokers
Romeo and Juliets, La Carolinea, Bocky's, Manuel Garcias, Acker Merrails & Condit's La Elegancias, and a fine lire of New York and Tampe makes. Fancy Smokers' Articles.
133-135 North Avenue.

Leland Manning
MASON AND BUILDER.
Estimates Furnished.
Jobbing a Specialty.
1120 Myrtle Avenue Tel. 847-J

McCULLOUGH'S STEAM MILL.
21 Steiner place. North Plainfield, N. J.
R. H. McCULLOUGH, Prop.
Sash, Blinds, Doors, Mouldings, Scroll Sawing, Turning, etc.
Estimates cheerfully furnished.

COAL DEALERS.

JOS. HARRIGAN
Old Company's Lehigh Coal
Boulets prepared Anthricite Coal
$5.00 per ton.
929 South Avenue
Telephone 198.

TenEyck & Harris,
Dealers in
LEHIGH VALLEY COAL
Office: Rowley's Drug Store, 318 W. Front St. Tel. 61J-2.

GEORGE O. STEVENS
747 West Front St.

R. L. CLINE
(Successor to C. H. Suggs & Co.)
Best Quality Lehigh Coal
Yard and office 432 W. 3d St. Tel. 93

TenEyck & Kelley
COAL
741 SOUTH AVE. Tel. 1155

WALTER TEMPLE
Successor to Rheaume.
COAL
OFFICE AND YARD
674 South Second St. Tel. 231

N. Meyers & Sons
BEST LEHIGH COAL
Office, 121 Watchung Ave. Tel. 1152-W
Yard, Washington and East Fourth Streets. Tel. 607-L

Richard Parrott, Jr.,
DEALER IN
Best grade of Lehigh Coal and Old Co.'s Prepared Anthracite Coal (Boulets); $5.00 per ton.
686 So. Second St. 'Phone 1569

PAINTERS AND DECORATORS.

AGENTS FOR
LIKE TILE
The Sanitary Wall Covering.
WOOD KRUSTA
Aorochrome Washable Wall Decoration.
Interior Decoration a Specialty
Woolston & Buckle
Painters and Decorators,
145 North Avenue.

THE REASON
I have the confidence of the public is because I never take a contract at a figure too low to enable me to do the work properly and give permanent satisfaction to the customer. It may cost you a little more in the beginning, but a great deal less in the end.
James C. Hansen
Decorator, Paper Hanger & Painter
Dealer in Wall Paper, Paints, Oils, Glass, &c., &c.
141 East Front St Tel. Call 846

TERRY BROS.
Painters & Paperhangers
Formerly with Woolston & Buckle
PAPERHANGING A SPECIALTY.
Tels. 64J—1715W 10 Linden Ave.

JOHNSON BROTHERS
Painters & Decorators
First Class Work Guaranteed.
408 East Fifth St.
Formerly 312 East Third St.

M. WARREN
PAINTER, DECORATOR and PAPERHANGER
85 SOMERSET ST.,
opposite Sangerbund Hall.

FRANK NEIDIG'S
LINCOLN MEAT MARKET
Fine Meats, Vegetables, Oysters and Heinz's "57."
94 Somerset St.
Telephone—781.

THIS MEANS YOU
may save, in addition to getting superior wares, from 5c to 15c on purchases by selecting the Royal Talcum, Tooth and Foot Powders, Royal Shaving Sticks and Royal Shaving Soap Powder, Royal Silver Polish and Royal Face Powder, in twenty leading stores of Plainfield. Samples of Royal Tooth Powder and Royal Violet Talcum of dealers on request. Royal products will not disappoint you. Allen Pharmacal Co., Plainfield, N. J.

Go to John Lopresti's
405 WATCHUNG AVENUE
Pure olive oil, macaroni in all shapes. All kinds of fancy fruits and a large assortment of strictly fresh nuts. Also confectionery, cigars and tobaccos.
'PHONE 440-J.

W. W. WARNOCK'S New Bakery
Cor. North and Park Aves.
HOME-MADE BREAD, ROLLS, BISCUITS, DELICIOUS PIES, FANCY CAKES AND SPECIALTIES.
Telephone 209

JOS. F. BURKE
718 Monroe Ave. Tel. 145-R
Successor to Mrs. John Brown
General Contractor and Grader
Cesspools and Vaults Cleaned
Satisfaction Guaranteed.
Positively the only odorless Excavator in the City.
Estimates cheerfully given.
Leave orders at
J. T. Vail's, North avenue., 'Phone 894.
Postoffice Box 718.
For prices address
FRANK BURKE, Manager.
825 W. Third St. Tel. 1306-W

IF there is anything needed to make your automobile trip more enjoyable, say in the line of an electric horn, which by the way is very useful in the country, or any of the other small supplies, give us a call and the probability is we have just what you want.
Plainfield Auto Tire Co.
407 Watchung Ave.

SMALLEY BROS.
147 North Avenue.
BUTCHERS
CHOICE MEATS.
GAME IN SEASON.
ROASTING AND BROILING CHICKENS A SPECIALTY.
Orders called for and delivered.
Telephone 88-A.

KODAKS
Complete line of Photo Supplies
Printing and Developing
AT DOANE'S
115 Park Ave.

JOHN WIRTH
(Successor to Henry Liefke.)
BAKERY AND CONFECTIONERY
201-203 West Front St. Tel. 728
Orders delivered at short notice.

Hodge's Pharmacy.
Y. M. C. A. Building.
BELLE MEAD SWEETS.
Telephone 62.

A. H. ENANDER
Sanitary Plumbing, Gas Fitting, Steam and Hot Water Heating.
Contractor for Sewer Connections.
125 WATCHUNG AVE.

Hoagland's Express
Careful Furniture Moving
Experienced and Competent Men.
Office 205 Park Av. Tel. 833-w
Home Tel. 648-L.

HENRY WIERENGA
Residence 'Phone 517-3.
Furniture, Freight, Baggage, Express and Rigger.
PIANO MOVING A SPECIALTY.

L. Moraller & Son,
Watchmakers and Jewelers,
Watches, Clocks and Jewelry.
Fine Watch and Clock Repairing a Specialty.
219 Park Ave. Plainfield, N.J.

E. B. Maynard's
Tonsorial Parlors. Electrical Massage for face and hair. First-class work. Children's Hair Cutting a Specialty. Tel. No. 754-R.
141 NORTH AEVNUE.

CHAS. KEIDERLING
FURNITURE PACKER.
Furniture, Trunks, Pictures, China, Glass and Bric-a-Brac Packed and Crated for Storage and Shipping. Storage Rooms to Let.
Tel. 559-J 258 E. Front St.

JOHN WINZENRIED'S
Storage Wareshoue
816-818 WEST FRONT ST.
Separate Rooms—Clean and Dry.
Furniture removed with care.
Tel. 640-R. Residence 813 Lee place.

KIVANTINOS & JELLING
Successors to Alex. Lusardi.
Foreign and Domestic Fruits, Choice Confectionery, Nuts, Cigars, etc.
211 W. Front St. Tel. 886-W

TRY IT NOW
There is no better drink in this wide, wide world than pure beer.
But it must be pure, it must be brewed right and properly aged.
If you aren't acquainted with
Bartholomay
ROCHESTER
Beer or Ale
You don't know the most delightfully palatable and delicious of all good brews. And it never quarrels with the most delicate stomach. It is also a relish that keens the appetite. Phone your order to-day.
Distributed by
Henry Haurand
68 Somerset St.
'Phone 229

New Jersey Central

TRAINS LEAVE PLAINFIELD.

For New York—2.10, 3.41, 5.41, 5.36, 6.00, 6.27, 6.55, 7.25, 7.28, 7.45, 7.46, 7.55, 7.59, 8.12, 8.30, 8.36, 8.43, 9.29, 9.59, 10.11, 11.09, 11.52 a. m., 12.00, 12.36, 1.11, 1.25, 2.32, 2.41, 3.11, 3.43, 4.12, 4.40, 5.45, 6.29, 6.40, 7.33, 8.27, 9.27, 9.39, 10.15, 10.36, 11.28 p. m. Sunday—2.10, 3.41, 5.41, 7.23, 7.58, 8.52, 9.34, 9.42, 10.37, 11.52 a. m., 12.40, 1.11, 1.24, 2.01, 2.41, 3.11, 3.24, 4.29, 5.41, 6.35, 6.48, 8.13, 8.27, 8.35, 9.42, 10.28, 10.36 p. m.

For Newark—5.36, 6.27, (7.05 through train to Newark), 7.46, 8.36, 9.29, 10.11, 11.00 a. m., 12.00, 12.36, 1.25, 2.32, 3.11, 4.12, 4.40, 5.45, 6.29, (7.10 through train to Newark), 7.33, 8.27, 9.39, 10.36 p. m. Sunday—7.23, 8.52, 9.34, 10.37 a. m., 12.40, 2.01, 2.41, 3.24, 4.29, 5.41, 6.48, 8.13, 9.42, 10.36 p. m.

For Easton Bethlehem, Allentown and Mauch Chunk—5.18, *8.17, 9.43, 11.19 a. m., 2.00, 5.21, 5.43, (6.38 p. m., Easton only). Sunday—5.45, 10.26 a. m., 1.58, 5.43, 7.05 p. m.

For Wilkes-Barre and Scranton—5.18, 9.43 a. m., 5.43 p. m. Sunday—6.45, 10.29 a. m., 5.43 p. m.

For Long Branch and Asbury Park, etc.—3.41, 8.11, 10.55 a. m., 1.27, 2.48, 4.43, 5.53, 8.27, 11.28 p. m. Sunday—8.52 a. m., 2.24, 8.13, p. m.

For Lakewood and Atlantic City—3.41 9.29 a. m., (12.36 Saturdays only), 1.25, 3.11. Sunday—(7.58 Lakewood only), 9.42 a. m., 2.01 p. m.

For Philadelphia—7.03, 7.39, 8.45, 9.08, 10.43, 11.48 a. m., 12.42, 2.17, 2.45, 5.18, 6.44, 7.42, 8.47, 9.46, 10.48 p. m., 1.20 night. Sunday—8.45, 9.56, 10.43, 11.42 a. m., 12.42, 1.44, 2.45, 3.42, 4.38, 4.55, 6.38, 6.44, 7.42, 8.47, 9.46, 10.54, 11.54 p. m., 1.20 night

For Baltimore and Washington, Daily—8.45, 10.43 a. m., 12.42, 2.45, 6.44, 7.42 p. m.

*Except Mauch Chunk.

W. G. BESLER, Vice-Pres. & Gen. Mgr. W. C. HOPE, G. P. A.

YOUR DULL **Headaches**

Probably come from overstrained eye sight. Nine-tenths of the headaches are the direct result of eye trouble. Bring those troubles to us and let us prescribe for you.
All work guaranteed.
FREE EXAMINATION BY
Stiles & Co.
'HILADELPHIA EYE SPECIALISTS
at 107 East Front Street, Every Thursday.
Hours 11:15 a. m. to 5 p. m.

WALKS
We Construct Them
Trap Rock, Cement
Experience
R. G. BUSH
Tel. Con. 743-5 South Ave

PLAINFIELD WINDOW CLEANING CO.
H. MERSTRICH, Prop.
Stores, Offices, Private Residences, New Buildings, Cleansed, Scrubbed and Oiled. Office, 145 East Front Street. Tel. 864-J.

MOSQUITO SOON TO DISAPPEAR

Continued hope for ultimate success in the fight that New Jersey is making for the extermination of the mosquito was held out in a lecture by State Entomogolist John B. Smith before the members of the Bellville Board of Trade Friday night. Mr. Smith said that he was "neither a prophet nor the son of a prophet," but he did not think the time was far off when the mosquito nuisance would be practically abolished.

The professor used lantern slides in illustration of his talk. Some of the pictures showed the way ditching and draining are being done on the Kearny meadows, while others showed the Newark mosquito fighters spreading oil, particularly in sewer basins. Mr. Smith said that not until about the middle of May were the people in this section bothered to any great extent with mosquitoes. At that time, he added, the breeding place on the Kearny meadows, that had been overlooked was discovered. Much progress was being made toward stamping out this breeding place, he stated, but mosquitoes from there got such a good start that for the last few weeks they have been causing more or less annoyance. They are capable of flying, he stated, forty miles.

Some of these meadow-bred Kearny mosquitoes, the professor declares, are disturbing the comfort of people as far west as Plainfield.

In speaking of the work being done by Newark under the direction of John W. Dobbins, Mr. Smith told of a device gotten up for the perpetual oiling of sewer catch basins. It consisted of an oil can with a long wick hanging over. From this wick, oil would constantly drip. The device was fastened to the top of the sewer basin. Mr. Smith commented that the device, theoretically, was a fine one, but no reckoning had been made of the fact that in some parts of Newark sewer basins were used as depositories of old bedding and baby carriages. So the scheme was not altogether a success.

In the sewer basins, particularly in Newark, last year, the professor added, were bred millions of mosquitoes. They appeared small and half-grown toward the end of the summer, getting through screens for feasts on sleepers. No such breed, he predicted, will appear this year, as the sewer basins are being carefully attended to.

Mr. Smith said that in certain parts of the State, through the persistent work of ditching, draining and oiling, the mosquito nuisance has been practically eliminated.

W. Brand Smith, health inspector of Belleville, showed some slides of township breeding places, including a pool at Little and Main streets, holes on the property of the Hudson County Water Company and a body of water off Chestnut street. Dr. Herbert B. Vail explained the work that was being done by the township health board, under the personal direction of the inspector, toward killing off breeding.

PERSONAL.

Mr. and Mrs. Ernest Powlison, of Summit avenue, are entertaining relatives from New York State.

Mr. and Mrs. B. Chapman and children, of Grove street, left today for Meriden, Conn., where they will visit relatives.

Mrs. A. M. Saunders, of Westervelt avenue, who has been seriously ill with the grip since last December, is convalescing.

PROPOSING TO A GIRL.

A German calculator says that 36 per cent. of the suitors press the hand of the fair one. 24 per cent. concludt their avowal with an embrace, 4 per cent, kiss the hair, 2 per cent. kiss the hand, 2 per cent. are so nervous that they feel a lump in the throat which they find almost prevents speech.

Ten per cent. of the men are so overcome that they cannot speak at all, but open and shut their mouths without producing a sound, and 2 per cent. make their proposals standing on one foot.

As regads the women, 60 per cent. sink helpless into the lover's arms, 20 per cent. blush and hide their faces, 1 per cent, faint away, 4 per cent. are genuinely amazed, 14 per cent gaze silently into the suitor's eyes and 1 per cent. run away to tell a girl friend.

The great statistician, however, omits to tell us how he obtained his figures.

Hopping John.

Boil one cup of cow peas with a piece of bacon. When the peas are thoroughly done, but not mushy, drain the water off. At the same time boil separately a cup and a half of rice. When done mix together. Skim off grease from the top of the pot the peas were boiled in. Put over the mixture pepper and salt. Put in the oven to dry out and serve around fried sausage.

Bright side Social.

This evening at 8 o'clock Brightside Circle of the King's Daughters will hold a "Stunt" social at the residence of Mrs. J. A. Powlison, 203 Somerset street. All members of the circle and their friends are cordially invited to attend.

The House of the Whispering Pines

By ANNA KATHARINE GREEN

Copyright, 1910, by Anna Katharine Rohlfs

"He was not proof against this new responsibility. As she fainted he leaped from the box, and could I have heard the words he muttered in her ear I am sure that I should have that to give you which would settle this matter for all tme. As it is I can only say that my own convictions are absolute. The rest remains with you."

"We will go see the man," said District Attorney Fox.

CHAPTER XXX.

THE SURCHARGED MOMENT.

THE moment I felt Sweetwater's hand lifted from my shoulder I sprang into the first hack I could find and bade the driver follow the Cumberland sleigh post-haste. I was determined to see Carmel and have Carmel see me. Whatever cold judgment might say against the meeting, I could not live in my present anxiety. If the thunderbolt which had struck her had spared her life and reason she must know from my own lips that I was not only a free man, but as innocent of the awful charge conveyed in Sweetwater's action as was the brother, who had just been acquitted of it by the verdict of his peers.

I must declare this, and she must believe me. Nothing else mattered—nothing else in all the world. That Arthur might stop me, that anything could stop me, did not disturb my mind for a minute. All that I dreaded was that I might find myself too late, that this second blow might have proved to be too much for her and that I should find my darling dead or passed from me into that living death which was the harder punishment of the two. But I was spared this killing grief. When our two conveyances stopped it was in the driveway of her old home, and as I bounded upon the walk it was to see her again in Arthur's arms, but this time with open eyes and horror drawn features.

"Carmel!" rushed in a cry from my lips. "Don't believe what they say! I cannot bear it—I cannot bear it!"

She roused; she looked my way and, struggling to her feet, held back Arthur with one hand while she searched my face, and possibly searched her own soul, for answer to my plea. Never was moment more surcharged. Further word I could not speak. I could only meet her eyes with the steady, demanding look of a despairing heart, while Arthur, moved in every fiber of his awakened manhood, waited, thinking, perhaps, how few minutes had passed since he hung upon the words of a fellow being for his condemnation to death or release to the freedom which he now enjoyed.

"DON'T BELIEVE WHAT THEY SAY."

A moment! But what an eternity before I saw the rigid lines of her white, set face relax—before I marked the play of human if not womanly emotion break up the misery of her look and soften her lips into some semblance of their old expression. Love might be dead, friendship, even, be a thing of the far past, but consideration was still alive, and in another instant it spoke in these trembling sentences, uttered across a threshold made sacred by a tragedy involving our three lives:

"Come in and explain yourself. No man should go unheard. I know you will not come where Adelaide's spirit yet lingers if you cannot bring hands clean from all actual violence."

I motioned my driver away, and as Carmel drew back out of sight I caught at Arthur's arm and faced him with the query:

"Are you willing that I should enter? I only wish to declare to her and to you an innocence I have no means of proving, but which you cannot disbelieve if I swear it, here and now, by your sister Carmel's sacred disfigurement. Such depravity could not exist as such a vow from the lips guilty of the crime you charge me with. Look at me, Arthur. I considered you; now consider me."

Quickly he stepped back. "Enter," said he.

It was some minutes later—I cannot say how many—that one of the servants disturbed us by asking if we knew anything about Zadok.

"He has not come home," said he, "and here is a man who wants him."

"What man?" asked Arthur.

"Oh, that detective chap. He never will leave us alone."

I arose. In an instant enlightenment had come to me. "It's nothing," said I, with my eyes on Carmel, but the gesture I furtively made Arthur said otherwise.

A few minutes later we were both in the driveway. "We are on the brink of a surprise," I whispered. "I think I understand this Sweetwater now."

Zadok could not be found. He was wanted by the district attorney, who wished to put some questions to him. Were there any objections to his searching the stable loft for indications of his whereabouts?

Arthur made none, and the detective, after sending the Cumberlands' second man before him to light up the stable, disappeared beneath the great door, whither we more slowly followed him.

"Not here!" came in a shout from above as we stepped in from the night air, and in a few minutes the detective came running down the stairs, baffled and very ill at ease. Suddenly he encountered my eye. "Oh, I know!" he cried and started for the gate.

"I am going to follow him," I confided to Arthur. "Look for me again tonight, or at least expect a message. If fortune favors us, as I now expect, we two shall sleep tonight as we have not slept for months." And, waiting for no answer, not even to see if he comprehended my meaning, I made a run for the gate and soon came up with Sweetwater.

"To the cemetery?" I asked.

"Yes; to the cemetery."

And there we found him in the same place where we had seen him before, but not in the same position. He was sunken now to the ground, but his face was pressed against the rails, and in his stiff, cold hand was clutched a letter which afterward we read.

Let it be read by you here. It will explain the mystery which came near destroying the lives of more than Adelaide:

"No more unhappy wretch than I goes to his account. I killed her who had shown me only goodness and will be the death of others if I do not confess my dreadful, my unsuspected secret. This is how it happened. I cannot give reasons. I cannot even ask for pardon.

"That night, just as I was preparing to leave the stable to join the other servants on their ride to Tibbitt's hall, the telephone rang, and I heard Miss Cumberland's voice. 'Zadok,' she said, and at first I could hardly understand her, 'I am in trouble. I want help, and you are the only one who can aid me.'

"I had been with her many years, and I loved her as well as I could love anybody, though you won't think it when I tell you my whole story. What she wanted was this: I was to go to the ball just as if nothing had happened, but I was not to stay there. As soon as I could I was to slip out, get a carriage from some nearby stable and hurry back up the road to meet her and take her where she would tell me or, if I did not meet her, to wait two houses below hers till she came along. She would not want me long and very soon I could go back and have as good a time as I pleased. But she would like me to be secret, for her errand was not one for gossip, even among her own servants. I even tried to do better and be even more secret about it than she expected. Instead of going to a stable, I took one of the rigs which I found fastened up in the big shed alongside the hall, and, being so fortunate as not to attract anybody's attention by this business, I was out on the road and half way to the Whispering Pines before Helen and Maggie could wonder why I had not asked them to dance.

"A few minutes later I was on the hill, for the horse I had chosen was a fast one, and I was just turning into our street when I was passed by Mr. Arthur's gray mare and cutter. This made me pull up for a minute, for I hadn't expected this, but on looking ahead and seeing Miss Cumberland peering from our own gateway I drove quickly on and took her up.

"I was not so much astonished as you would think to be ordered to follow fast after the mare and cutter and to stop where it stopped. That was all she wanted—to follow that cutter and to stop where it stopped. Well, it stopped at the clubhouse, and when she saw it turn in there I heard her give a little moan.

(To be Continued).

HOT WATER WHEN YOU WANT IT.

A plentiful supply of hot water is a household necessity.

With a circulating water heater, operated by gas, you can get all the hot water you want, quickly and economically.

Five to ten minutes heating gives water enough for dish washing; twenty to thirty minutes enough for a bath, and forty to sixty minutes enough for the family washing.

Heaters cost $15.00—Three dollars down and Dollar a Month.

Public Service Gas Co.

Store will close Tuesday, May 30th, Decoration Day, closing 5:30 Evening Before as usual.
Telephone 5500—Market—Five Five Hundred.

L. S. Plaut & Co.

"BEE HIVE." New Jersey's Shopping Centre NEWARK

FOR

Wednesday Only Great Remnant Sale

¼ to ½ Less Than Regular Prices.
All this Season's Most Desirable Goods

Unusually attractive lots from every department in our busy dry goods section. Among this wonderful collection of remnants you will find the very finest, most exclusive imported and American made fabrics—every piece offered is absolutely new, comprising only such goods as women are now purchasing for present needs.

Remnants of very superior silks.
Remnants of black and colored dress goods.
Remnants of beautiful wash goods.
Remnants of charming white goods.
Remnants of best linings.
Remnants of muslins and sheetings.
Remnants of table linens.
Remnants of toweling.
Remnants and odd pieces of linens.

Half dozens of napkins, linen pieces, scarfs, doilies, centres, embroidered pieces, damasks, plain linens, etc.,

All Offered for Wednesday Only at ¼ to ½ Less Than Regular Prices

711 TO 721 BROAD ST. NEWARK.
ALL MAIL ORDERS PROMPTLY FILLED.
All Plainfield-Elizabeth Trolley Cars pass our door. Wagon delivery to Plainfield and vicinity daily. No Branch Stores.

Gayle Hardware Co.

SELLS RELIABLE

Garden and Flower Seeds, Garden Tools and Wheelbarrows, Poultry Netting and Wire Fencing, Lawn and Garden Fertilizer.

LAIRE'S CELEBRATED LAWN GRASS MIXTURE—LAWN MOWERS SHARPENED.

COUNTESS QUEEN GEM DOCKASH RANGES
OUR FAMOUS TRIO

Royal Granite Steel Ware

TEL. 398 FRONT ST. and PARK AVE.

ADVERTISE IN THE DAILY PRESS

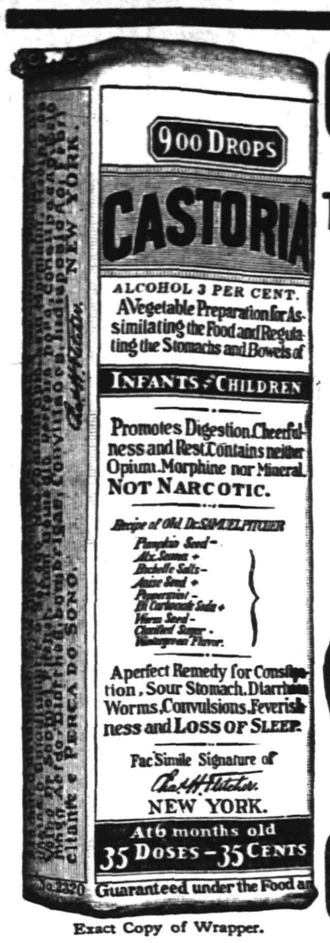

Exact Copy of Wrapper.

CASTORIA

For Infants and Children.

The Kind You Have Always Bought

Bears the Signature of Chas. H. Fletcher.

In Use For Over Thirty Years

CASTORIA

THE CENTAUR COMPANY, NEW YORK CITY.

Absolute Sense of Security In the Purchase of a Mathushek & Son Piano

The seeker of a piano may come to our ware-rooms, choose from a large collection of proved instruments, and he will find the very best of Pianos and the best of Player-Pianos.

He will find our terms the fairest and most liberal.

In other words, we are determined that our piano patrons shall enjoy an **ABSOLUTE SENSE of SECURITY.**

This means more than good intentions. It means that **WE** first of all must possess that sense of absolute security in building the **PIANOS TO BE SOLD.**

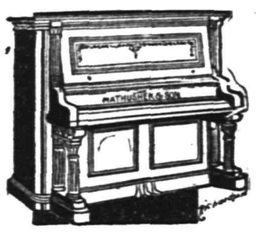

THE BEST PIANOS IN THE WORLD
with many valuable improvements
FACTORY DIRECT TO BUYER MEANS A LARGE SAVING.

Mathushek & Son Piano Co.
No. 310 West Front St., Plainfield, N. J. 'Phone 1365

SPECIAL NOTICE—High grade and artistic tuning and repairing Pianos and Player-Pianos by factory experts.

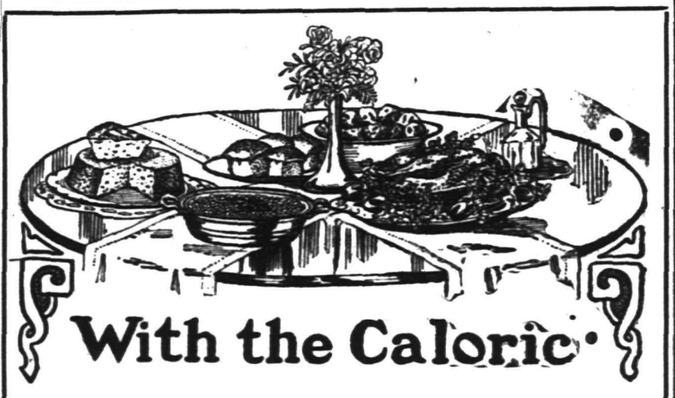

With the Caloric

FREE! Book of Home Menus during week of demonstration of "Caloric" Fireless Cook Stove.

See our Show Windows for Menus. Daily Changes.

COUPON
Fill out and bring this COUPON to our store and get this beautiful book of Home Menus FREE.

Name _____

Address _____

A. M. GRIFFEN CO.,
119-123 E. Front St. 'Phones 6-214

VIEBROCK'S GROCERY,
(FORMERLY R. W. BARNES)
217 PARK AVENUE
Fruits, Vegetables, Delicatessen, and everything found in a well stocked Grocery Store. Prompt service, prices reasonable.
'Phone 1519-W HENRY VIEBROCK

John S. Lewis

Artesian Well Contractor.

Estimates Cheerfully Given.

Box 173,
Scotch Plains, N. J

SCHOOLS CONDEMNED AS UNSANITARY

The superintendent of public schools in Passaic county recently condemned twenty-nine of the forty-seven district schoolhouses in that county, outside of the cities of Paterson and Passaic.

Some were defective because of the bad arrangement of the lights, which means that the children's eyes may be seriously affected and their usefulness in life greatly impaired by diseased eyes or defective vision.

Other buildings were badly ventilated and some were so unsanitary that they will have to be destroyed. All the ten school-houses in one township were condemned as unsuitable. In one building the scholars could hardly escape if fire broke out; in others the children are so crowded together that 200 are huddled in rooms intended for only 135.

The superintendent has done Passaic county a great service, but it is doubtful if this is appreciated. The unsanitary, unclean, badly ventilated buildings mean that consumption and typhoid and other diseases are offered to the scholars along with common school education. They mean the physical unfitting, through dust and dirt and disease germs, of scores of pupils whom the teachers are striving to intellectually fit for usefulness in coming years.

This condition of affairs has long continued in Passaic county—so long that the superintendent can tolerate it no longer. He has time and again notified the district school authorities that something must be done, and they have ignored his official notices. They probably do not want to spend the money necessary to put the buildings in proper order. The facts are now before the State superintendent, who will examine into the conditions, and, if he concurs with the county superintendent, will withhold the State school appropriations. This would practically close every one of the condemned school buildings until they are cleaned and put in proper condition.

Passaic isn't the only county whose school buildings have been both disgraceful and dangerous. There are specimens of the same kind to be found in nearly every county.

There seems to be many district school officials who think that the old schoolhouses are sacred, even though rotten and unclean. "What was good enough for grandfather and father and me is good enough for my children," is their argument. But they don't think so about their barns, their granries, their hogpens and their grainaries, their hogpens and mighty poor citizens. The country schoolhouses ought to be up to date in size and in sanitation, and, if they are not, the county superintendents are right in compelling the district authorities to make them so, even though the taxes are thus raised a point or two.

LOCAL AMUSEMENTS.

Chauncey Olcott in Augustus Pitou's sperb production of "Barry of Ballymore," is announced as the attraction at the Plainfield theatre, Thursday night, June 1. The reports of the production that have heralded its coming are extremely flattering both to the star and the play. A pretty romantic tale of Irish chivalry have been woven into it the characters of that brilliant period of nearly two centuries ago in Ireland when the land was dotted with the homes of the nobility and the times developed more strange characters than perhaps any other epoch in the country's history. As a young Irish artist, fighting for the right of a young girl, Chauncey Olcott gives an impersonation of one of the most fascinating of types. In this line of character work, he stands alone. His rare personality, wonderful musical talent and intelligent analysis of such roles make him unique as an actor and easily the best in his line in our day.

Cyril Brown Honored.

Cyril Brown, son of Mrs. Alice S. Brown, and a nephew of Mrs. E. A. Janke and Mrs. A. P. Tovell, of this city, who is a junior at Yale University, has just been accorded high honor by being elected to membership in Phi Beta Kappa, the scholarship society at Yale. Mr. Brown has attained a very high standing in his studies and his friends are pleased with recognition of the fact. Mr. Brown was a graduate of the Plainfield High School.

Services at Calvary Baptist.

Rev. W. H. Skipwith addressed the Sunday-school at the Calvary Baptist church, yesterday afternoon at 2 o'clock, and at 3:30 o'clock spoke to women only. At 7 o'clock in the evening a missionary meeting was held by the deacons and trustees. Fourteen new members were received at the church Friday night. Rev. Mr. Skipwith will close his services here June 2, at which time there will be baptism.

Lawn Fete in June.

The Young Women's Guild of the Church of the Holy Cross will hold a June fete in the parish house on Friday, June 2, at which a fine musical program will be given. Among the attractions will be a "Chinese Laundry," and a fortune teller a la gypsy. The proceeds will go to the guild fund.

"The Bank That Pays 4%"

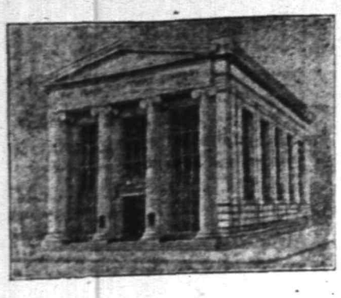

Assets $3,700,000.

SUMMER PLANS

involve much unavoidable thought and worry. There is one worry, however, of which this Company can relieve you. Send us your silverware and other valuables for storage in our fireproof vault during your absence from town and be assured of their absolute safety.

If you expect to spend the summer in foreign travel, we can supply you with

TRAVELERS' CHEQUES AND LETTERS OF CREDIT

THE PLAINFIELD TRUST COMPANY

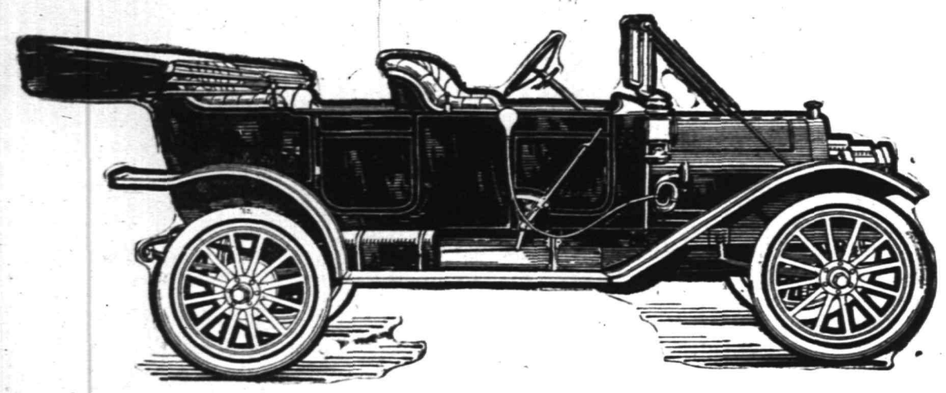

New Foredoor Studebaker E-M-F $1,100

This is the third successful year, and we unhesitatingly recommend it to give the utmost satisfactory and uninterrupted service.
The general appearance, finish and appointment can only be compared with cars selling at much higher prices---at its price it has positively no competitors.

GUARANTEED ONE YEAR

A. C. Thompson Auto Co. Tel. 1510 413-421 Park Av.

(The finest and best equipped garage in New Jersey)

HORSE SHOW

Plainfield Riding and Driving Club

JUNE 1, 2 and 3

Admission $1. Admission for Children, Coachmen and Grooms 50c
Grand Stand Seats 50c. Other Seats Free.

For Reserved Seats apply at Randolph's and Miller's Drug Stores.

Express Train (Dining Car Attached) Leaving Liberty St., New York, at 12 (Noon) will Stop at Plainfield the Three Days of the Show 29 4

This Is Your's and My Fifteen Dollar Amusement Column. Have Left Room for a Few. Do Not Want Too Many.

THE HOSPITAL.

Where would you rather be, in front of trouble, in trouble, or back of trouble? Give me back of trouble. Some people's money gives them trouble. Here is a house that is so large and good it is making trouble. So if you will unload some of your trouble, and get this fellow out of trouble you will put yourself out of trouble, or back of trouble, or in a nice cool spot back of the Hospital.

MY DEAR SICK PEOPLE—I hope you feel worse this morning. For not one of you knew that I was not talking to hear myself when I told you I had the best built house you ever saw. I meant it. I sold two of them yesterday and now I will give anyone, who will take the trouble to go to Summer avenue near George street and see these two houses $10 if they will come back and dare tell me if they ever saw such lumber put in any house in Plainfield, especially one for sale.

TROUBLE.

Speaking of trouble, here is an 25 acre farm with square buildings on; the mortgage or trouble is $2,500; on account of this trouble, the price is $3,200. Will give you a deed for it, if it is not worth it.

D. Foster Updike, or my time is yours, 159 North Ave. 'Phone 1907.

A large assortment of LION SHIRTS at $1.00
A large assortment of HOSIERY for Men, Women and Children at

Putnam & De Graw's

WON IN THE SIXTH

Plainfield Y. M. C. A. Nine Defeats Raritan Aggregation on Crescent Oval.

The sixth inning proved to be the lucky one for the Y. M. C. A team at Crescent Oval Saturday afternoon as in that session the local boys got to Raritan for a total of seven hits and five runs. Evans led off with a pretty single and went to third when Trotter banged out his only hit of the day. Marsh sent both home with a bingle to left and Hand sent a screaming two-bagger to the same garden scoring Trotter.

Dorman, the next man up, biffed the pellet for a two-bagger and Hand came in and the agony stopped.

Frederickson, who struck out sixteen men, Evans and Schoonmaker, were the stars of the game. Evans' one-handed stop of a throw by Hand, in the fourth was of big league calibre. He accepted four chances without an error.

Frederickson let down a little in Raritan's ninth, but tightened up when it began to look dangerous.

For Raritan Purcell, at the first sack, played a fine game accepting ten chances in fine style. Porter, the visitors' pitcher, gave the only two bases on balls of the game and also struck Hand in the ribs with a swift inshoot.

Y. M. C. A.

	R.	H.	PO.	A.	E.
Schoonmaker, 1b	0	1	8	1	0
Coyle, 3b	0	1	2	2	1
Evans, 2b	1	3	1	3	0
Trotter, ss	2	1	0	2	2
Marsh, rf	1	2	0	0	0
Hand, c	3	3	13	1	1
Dorman, cf	0	1	2	0	0
Peacock, lf	1	1	0	0	0
Frederickson, p	1	3	1	1	0
	9	16	27	10	4

Raritan B. B. Club.

	R.	H.	PO.	A.	E.
T. Hickey, cf	0	2	0	0	0
Cunningham, lf	0	1	3	1	0
F. Hickey, 2b	0	0	3	2	0
Conti, 3b	1	2	1	3	3
Purcell, 1b	1	2	10	1	0
Smith, ss	2	0	0	2	1
Mount, c	1	1	6	1	0
Kelly, rf	1	1	0	0	1
Porter, p	1	0	1	1	0
	7	9	24	11	5

Score by innings:
Y. M. C. A.....0 0 0 1 0 5 3 0 x—9
Raritan .....0 1 0 0 0 3 0 3 0—7

Umpire—Emmons; time of game—two hours.

SATURDAY'S RESULTS ON COUNTRY CLUB LINKS

Ideal weather conditions attracted a large field to the Plainfield Country Club, Saturday, to engage in the play for the 18-holes, medal play, handicap, for Classes A and B. Although the course is very dry for lack of rain, it is in excellent condition, making low scores possible. During the afternoon there was a tea at the clubhouse and in the evening the weekly dinner-dance was enjoyed by a large number of members and guests. These scores were returned in the competition:

Class A—William T. Kaufman, 85, 15-70; D. H. Rowland, 89, 15-74; W. T. Glenney, 82, 5-77; O. W. Gott, 94, 12-82; R. G. Morse, 96, 13-83.

Class B—W. F. Merrill, 97, 25-72; C. M. Church, 93, 20-73; R. B. Corey, 99, 24-75; G. F. Earl, 94, 18-76; C. C. Riggs, 95, 16-79; L. H. Gates, 102, 22-80; A. W. Kleinecke, 107, 25-82.

SOME COMPETITION AT PARK GOLF CLUB

There was an unusually large field of golfers out at the Park Golf Club, Saturday, and the weekly competition for the President's and golf club cups was spirited and full of interest. A. M. Morrel returned the lowest card for the handicap cup, a 79, and Charles B. Morse, was a close second and H. L. Moody third. For the scratch trophy, W. E. Lough was low with a 98, Dr. H. K. Carroll was second with a score of 100 and U. G. Tingley finished third with a 101. These scores were returned:

A. M. Morrel, 106, 27-79; C. B. Morse, 105, 17-88; H. L. Moody, 120, 31-89; U. G. Tingley, 101, 19-91; Alexander Gilbert, 112, 1-93; J. V. Beekman, 117, 22-95; W. E. Lough, 98, 17-81; Dr. H. K. Carroll, 100, 11-89; Samuel Townsend, 109, 20-89; A. N. Morison, 118, 26-92; R. V. Carpenter, 107, 14-93; Harold Serrell, 110, 15-95. In the women's competition, nine holes, these scores were posted: Miss Bessie TenEyck, 75, 21-54; Miss Grace A. TenEyck, 63, 3-60.

The Pastor's Aid Society of the First Presbyterian church will hold a strawberry and ice cream festival at the church, Friday afternoon and evening.

Mr. and Mrs. George Hill, of Bridgeport, Conn., were the guests over Sunday of Mrs. Craft, of Kensington avenue. Mrs. Hill was formerly Miss Catharine Uttey, of New York.

STORAGE FOR SILVER

We have exceptional facilities for the storage of silver and other valuables in bulk.

If you contemplate closing your house for any portion of the summer, our vault is at your disposal for the protection of your valuables of every description.

Our charges are merely nominal.

THE STATE TRUST COMPANY

R. Henry Depew, President
E. F. Feickert, Vice President M. C. VanArsdale, Vice President
Frederic Coriell, Secretary

WALLOP DUNELLEN

Plainfield's Nine Wins Contest With Ease, the Score Being 8 to 0.

The Dunellen baseball team received a severe jolt Saturday afternoon on its own grounds, when the Plainfield Baseball Club, administered a generous coat of whitewash. The final score was 8 to 0. Wendt, Dunellen's twirler, was really responsible for the tallies in the first two innings by his wildness. He issued passes to the first three men, and the same three scored through misplays. In the next inning, Cosgrove got his base by being hit, and although Driscoll failed to advance him, Harter drew a pass and Dalton sent them both home with a drive over short.

Nonemaker and Hobson helped their team to lose the contest by misplays, but later Hobson did some good infield work. Probably the most brilliant work of the game was that of Dalton at third. This popular player, who will be remembered as a former member of the Plainfield team, made several sensational stops and he was also there with the stick.

Driscoll, Dalton and Nelson divided the put outs up to the eighth inning, and the trio gave a fine exhibition of the national game. "Jimmie" Montross, who was in the box for Plainfield, was as steady as clockwork, allowing but six hits and fanning six men. Not once did he waver or show any signs of weakening.

Plainfield tallied another run in the eighth inning and two more in the ninth by good stick work, combined with fumbles on the part of Dunellen. Barnes, who formerly played first base for Plainfield, was on the initial sack for Dunellen, and he succeeded in getting one hit.

The score:

Plainfield.

	R.	H.	PO.	A.	E.
Cosgrove, rf	2	1	0	0	0
Driscoll, 1b	2	0	12	1	0
Harter, ss	2	0	1	2	1
Dalton, 3b	0	2	4	6	0
Martin, 2b	0	1	1	1	0
Nelson, c	0	1	7	1	0
Schott, lf	1	0	0	0	0
Fritz, cf	1	0	1	0	0
Montross, p	0	1	1	2	0
	8	6	27	13	1

Dunellen.

	R.	H.	PO.	A.	E.
Nonemaker, lf	0	0	2	0	2
Davenport, 2b	0	1	0	6	0
Dodge, ss	0	1	3	2	0
Lidgate, c	0	2	6	0	0
Wendt, p	0	0	0	3	0
Mullen, rf	0	0	0	0	0
Hobson, 3b	0	0	0	3	3
Barnes, 1b	0	1	12	0	0
Dodwell, 1b	0	1	4	1	0
	0	6	27	15	5

Score by innings:
Plainfield .....3 2 0 0 0 0 0 1 2—8
Dunellen .....0 0 0 0 0 0 0 0 0—0

Two-base hits—Dalton, Lidgate, 2, Dodge, Barnes. Struck out—By Montross, 6; by Wendt, 6; Bases on balls—Off Montross, 3; off Wendt, 7. Hit by pitcher—Cosgrove, 2; Hobson. Stolen bases—Cosgrove, Driscoll, Harter, Schott. Sacrifice hits—Driscoll, Barnes. Umpire—O'Loughlin.

Newspapers' Game.

For the benefit of the Plainfield Anti-Tuberculosis League, a game of baseball will be played in June by nines representing the Courier-News and The Daily Press. The date will be announced later. Former Mayor C. J. Fisk will manage The Daily Press team and William Jeffery, of Berkeley Heights, the Courier-News men.

—Use Press Want Ads.

AMUSEMENTS AMUSEMENTS.

FUN FOR ALL ALL FOR FUN

Watchung Council, K. of C.
GREATEST—BIGGEST—BEST
CARNIVAL
MONARCH GREATER SHOWS
Featuring 42 Trained Wild Animals
10---Big Shows---10
and Numerous Small Ones
ALL NEXT WEEK
West Front Street and Grant Avenue
ADMISSION TO GROUNDS FREE 5 23 6

Automobile Owners.

Have you Accident Insurance relieving you of liability, and insurance against fire and theft? We also issue policies against Burglary, Theft and Larceny in residences, stores and other buildings. Strongest companies.

ELSTON M. FRENCH
REAL ESTATE AND INSURANCE
171 NORTH AVE., Plainfield, N. J. 141 BROADWAY, New York City
5 16 1m

HIGH SCHOOL NOTES.

Two members of the Plainfield High School track team and Manager Jenkins went to New Brunswick Saturday afternoon to enter the Rutgers interscholastic meet. Franklyn Newell entered the pole vault and running high jump. He was beaten out in the pole vault, but won second place in the running high jump, received a silver medal. His height was 5 feet 6 inches, one inch below the record. Arthur VanZandt, who entered the the race did not receive any place.

—Advertise in The Daily Press. It pays.

—Neuman Bros. store will be closed all day tomorrow, Decoration Day.

A Manufacturing Conundrum

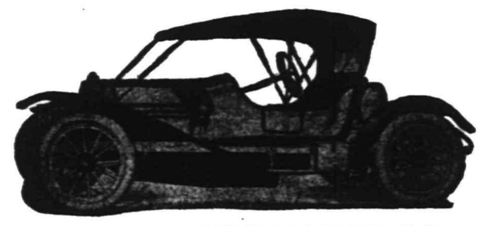

MODEL G—2-PASSENGER ROADSTER—$1,000

Our customers often ask us how we are able to make a car as good as the DE TAMBLE at the prices we charge; using as we do the very best material, the most approved designs and employing only skilled workmen. It really is surprising even to us.

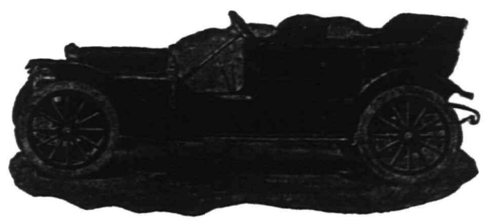

MODEL H—5-PASSENGER TOURING CAR—$1,150

Most cars of the prices we charge for the DE TAMBLE are lacking in some particular quality. They are either poorly made, lacking in style or are noisy on the road. But the DE TAMBLE is none of these.
By our system of manufacture, making all our parts, we are able to shave the profits usually paid to parts manufacturers, and at the same time have a better product and a more harmonious whole.
When we say the DE TAMBLE is the best car ever made at moderate price, we are stating the facts very mildly.
This low-priced quality combination should be especially attractive, and we would be pleased to open negotiations with those who are in need of a medium-priced car.
Write us at once for information.

TAKE NOTE OF THESE SPECIFICATIONS.

MODEL K 40—45 H. P. Unit power plant, 4-cylinder motor; three speeds and reverse; selective type transmission with imported annular ball bearings; multiple disc clutch; full floating ball bearing rear axle, 120-in. wheel base; 36-in. wheels; Splitdorf magneto; dual ignition; Rushmore gas lamps; Prest-O-Lite tank; three oil lamps; horn; mohair top; wind shield; speedometer; tools; jack and pump.

MODELS G-H-J—36 H. P. Unit power plant, 4-cylinder motor; three speeds and reverse; selective type transmission with imported annular ball bearings; multiple disc clutch; semi-floating ball bearing rear axle; 115-in. wheel base; 34-in. wheels; magneto and dual ignition system; gas lamps; generator; three oil lamps; tools; jack and pump.

MODEL J—5-PASSENGER FORE DOOR—$1,200

WOODHOUSE-LOUGH ENGINE & MACHINE CO.
102 NORTH AVE.
Plainfield, N. J.

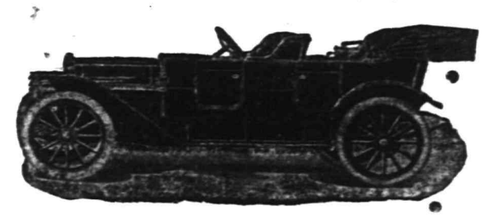

MODEL K—7-PASSENGER FORE DOOR—$1,675

10 PAGES

THE DAILY PRESS.

10 PAGES

Established May 10, 1887. PLAINFIELD, NEW JERSEY, WEDNESDAY, MAY 31, 1911. Two Cents a Copy—$5 a Year.

JONES WINS RACE

Walrob Makes Fastest Time in Twenty-Five Mile Bicycle Road Race.

More than 2,000 spectators lined the course along Mountain avenue yesterday morning when the annual road race of the Plainfield Cycling Club was started. The course was twenty-five miles, including two turns, six and a quarter miles out and back twice. Gus Walrob, of Jersey City, one of the scratch men, made the distance in the fastest time ever recorded for the race, one hour and three minutes. He was closely pressed by Franklin Fisher, of the I. A. A., of New York, whose time was just fifteen seconds slower. Willie Simon, who had a handicap of seven minutes was timed at one hour and fifteen minutes, a creditable performance for a boy.

Gifford Jones was the first man in. He had a handicap of five minutes and his actual time was one hour and five minutes. The way the men finished and those who won prizes follow:

Prize Winners.	H'd'p.	Time.
1 Gifford Jones, Plainfield	5 min.	1:05
2 Alfred Andus, B. V. W., Brooklyn	5 "	1:05:15
3 K. Main, Plainfield	6 "	1:06:30
4 A. B. Dunham, P. C. C.	5 "	1:06:45
5 Ben Stark, Perth Amboy	6 "	1:07
6 E. Mantz, Plainfield	6 "	1:07:15
7 E. Simon, P. C. C.	6 "	1:07:45
8 Jos. Noe, C. R. C. A.	5 "	1:08
9 C. W. Tomanassin, T. A. C.	3 "	1:04:15
10 Wm. L. Beny, Princess Bay A. A.	4 "	1:06:15
11 E. Hopewell, E. C. W.	5 "	1:08:15
12 George Simon, P. C. C.	6 "	1:09
13 S. Carmen, Jamaica	2 "	1:05
14 J. DeBruyn, A. W., N. Y.	2 "	1:05:15
15 Henry Perry, C. R. C. A.	3 "	1:05:30
16 W. H. Meyer, Newark	3 "	1:05:45
17 G. A. Knopf, C. R. C. A.	3 "	1:06
18 Gus Wahlrob, C. R. C. A. of Jersey City	scratch	1:03
19 Franklin Fisher, I. A. A., N. Y.	scratch	1:03:15
20 Gerando Orlando, E. C. W.	scratch	1:03:30
21 T. LaRossa, Brooklyn	3 "	1:09
22 Walter Pofhal, B. V. W.	3 "	1:05:30
23 Willie Drake, Plainfield	4 "	1:10
24 Joe Miller, Plainfield	3 "	1:09
25 T. Smith, Plainfield	5 "	1:11:30
26 H. A. Jaeger, Bayonne	4 "	1:10:30
27 J. R. Pike, Brooklyn	5 "	1:07:45
28 Willie Simon, Plainfield	7 "	1:15
29 Otto Sanger	4 "	1:14
30 J. A. Stafko, E. C. W.	5 "	1:12
31 Geo. Martin, Plainfield	7 "	1:19:30

The committee having charge of the race included S. Haberle, Lloyd Beeching, James Neal, H. K. Lister, William R. Cass. The scorers at the turn were B. D. Howell, Ray Mantz, Percy Haberle, B. Metler and E. I. Bird. Jack Horner managed the affair and distributed the prizes immediately after the race.

HIGH SCHOOL PUPILS TO GIVE A CONCERT.

The twelfth annual concert of the Plainfield High School will be given on Saturday night. "Ruth," a sacred cantata by Alfred Gaul and "Patience," one of the Gilbert and Sullivan successes are to be rendered. Miss Ruth D. Sadler and Mrs. Clarence Cooney, of New York will be among the soloists.

The soloists in the cantata will be Misses Ancona Tillotson, Eunice Eckert, Katharine Smink and Roy E. Titsworth.

"Patience" will be presented with elaborate costumes and suitable stage settings. Luther Banks, Burnett Doane, Felix Janke, Samuel Howe, Jr., Roy Titsworth, Margaret Hutchinson and Susan Bennett, are among the singers to present this opera.

NORTH PLAINFIELD TIGERS DEFEAT WAYSIDE PARK TEAM

The North Plainfield Tigers defeated the crack Wayside Park team at Dunellen, yesterday afternoon by a score of 7 to 6. The pitching of Leslie Stites and the backstop work of William Miller was the feature of the contest. The game was witnessed by a large crowd. In the fifth inning, a close decision resulted in a lively dispute and Marshal Davenport sought to settle it. Umpire A. B. Stites informed the marshal he would attend to all disputes and ordered the officer off the grounds. The Tigers would like to arrange games with all amateur nines, address 19 Somerset street.

West Ends Lose Two Games.

The West End A. C. journeyed to Raritan yesterday and played two games, both of which they lost. They were defeated in the morning by a score of 10 to 3 and in the afternoon by a score of 5 to 3. The battery for the West Ends in the morning was Conshay and Dixon and in the afternoon Fulton and Dixon.

In the Borough Court.

Joseph Byrnes, of Elizabeth, for riding his motorcycle without a license and failing to appear when notified, was fined $2. Oscar Nelson, who came over from Newark to visit friends and fell by the wayside, had sentence suspended on a charge of drunkeness.

S.P.C.A. GIVES PRIZES FOR THE HACK HORSES

Under the auspices of the local branch of the S. P. C. A. on Saturday afternoon prizes were awarded to the hackmen of the city for their rigs which included an examination of their animals. Albert Hankinson, a colored man won first prize, Harry Huff, coming in second, Edward Martin came in third and Harry Barry fourth. All these men will receive checks from Mrs. Stephen G. VanHoesen, special officer of the society, who together with Dr. F. C. Herbert and Councilman R. I. Tolles, judged the horses. There were 200 spectators in front of the North Avenue Station when the judging was in progress.

Last year the prizes were offered to the junkmen and the inspection took place in front of Police headquarters.

HARRY L. CAREY DIES AFTER LONG ILLNESS

Harry L. Carey, aged thiry-eight years, son of Mrs. Emeline W. and the late Tunis J. Carey, died last night at the home of his mother, 21 Somerset place, following an illness of nearly nine months with valvular heart trouble. Toward the last he was a great sufferer and realizing that recovery was impossible, death was a welcome relief. After 9 o'clock yesterday morning Mr. Carey became unconscious, and never regained it before passing away.

Mr. Carey was born at Whitehouse, Hunterdon county, and came to this city when a baby. He practically resided here all his life. When his father, who was also former chief of police here, conducted an auction room on West Front street, Mr. Carey assisted in the business. After his father's death, he took a position as night baggagemaster at the North Avenue Station where he remained for about six years. He resigned that position to take one as lettercarrier at the local postoffice, which he held for three years. He was obliged to give up work last October on account of illness. He is survived by a mother and one brother, Alvah C. Carey, both of whom reside in this city.

The funeral will be held at the late home on Somerset place, Friday afternoon at 2 o'clock, and will probably be conducted by Rev. Dr. C. M. Anderson, of the First M. E. church, of which the family are attendants.

TENNIS TOURNAMENT AT THE PARK GOLF CLUB.

In the mixed doubles tennis tourna ment started on the Park Golf club's courts, the results were as follows:

First round—Miss Nash and H. S Eddy defeated Miss Irene Dunham and C. J. Hand, 3-6, 6-1, 6-2; Miss Alice Barlow and Harry Woodland defeated Miss Bessie TenEyck and J. W. Hegeman, 6-3, 6-1; Miss Helen C. Moody and C. B. Morse defeated Miss Huggins and R. V. Carpenter, 6-4, 1-6, 6-2; Miss May Shreve and Dr. H. K. Carroll drew a bye. In the semi-final play Miss Nash and Mr. Eddy defeated Miss Barlow and Mr. Woodland, 6-1, 6-2. Miss Moody and Mr. Morse will play Miss Shreve and Dr. Carroll sometime during the coming week. Other tennis tournaments have also ben arranged for the coming season, in addition to the attractive golf events.

Barry of Ballymore.

"Barry of Ballymore," which will be given at the Plainfield theatre tomorrow night by Chauncey Olcott and his splendid supporting company, is the first Irish play to be produced for many years in which the story deols with the dashing Irish gentry of the early part of the eighteenth century. At this period, Gublin was one of the most fashionable centers of Europe and the country was filled with an aristocracy who did not deem it necessary to go to London to be in the social swim. The Irish capital was quite exclusive enough to please the most fastidious and the nobility of the country lived on their own lands.

Autos May Enter the Grounds.

The Plainfield Riding and Driving Club has made arrangements this year so that parties in automobiles may enter the horse show grounds with their machines. A new road has been built between the stables and the main entrance on Randolph road, and extending to a point back of the grandstand and machines may be taken in by that road. Heretofore, the club has not permitted autos to enter the grounds and the new arrangement will doubtless be greatly appreciated.

—Wheels, tires and springs for baby carriages. Jack Horner, 33 Somerset street. 3 10 fmw tf •••

CARNIVAL CROWDS

Watchung Council's Open-Air Shows are Being Well Patronized.

More than 3,000 people attended the opening of the Watchung Council, Knights of Columbus carnival shows at Grant avenue and West Front street on Monday night and yesterday afternoon the crowd did not seem to diminish. One of the greatest attractions at the carnival is the animal show which is conduced by the managers of the Greater Monarch Shows Company, of which the Knights are justly proud. Chas. Martin, the lion tamer, whose work has been watched in all parts of the country, seemed to claim the attention of the largest crowd ever gathered on the grounds.

Several of the attractions did not meet with the approval of the city officials and they were tabooed, but on the whole the shows are of an interesting character and deserved the support of the people. The Doe sisters, whose diving and swimming acts thrill the spectators at every performance, seem to be the best swimmers some people have ever seen, judging by the remarks overheard on the outskirts of the crowd.

The matinee was attended by hundreds of children yesterday afternoon, and the small side shows attracted considerable attention. However, the swimming stunts of the young women seemed to attract the greatest amount of attention and deservingly so.

The dip and circle-wave got many customers while many of the attractions were well supported. The Knights are sure to realize a large sum in this carnival if the weather does not prove too stormy.

VETERANS' SERVICE AT SCOTCH PLAINS

An impressive Memorial Day service was held at Scotch Plains by Winfield Scott Post, G. A. R. The veterans proceeded to the 'Plains by trolley and were met at Park and Westfield avenues by the members of the fire department in uniform. School children were also in line and headed by a band the procession moved to the local burying ground.

A military service was conducted over the grave of John Hand, the first New Jersey soldier to be killed in the Civil War, during which an address was delivered by Rev. Franklin Mathiews. In this he referred to the number of men from Scotch Plains who had fought in the Revolution and the War of the Rebellion. There are seventeen of the former buried in the 'Plains cemetery and twenty-six of the latter. Mr. Mathiews called the roll of these heroes.

During the service Comrade Stryker, of Trenton, a member of the post, was overcome by heat. He was attended by Dr. F. W. Westcott and afterward brought to Plainfield. He recovered sufficiently to return home later in the day.

Edna Mayfair at Proctor's.

Edna Mayfair, the clever imitator and singing comedienne, will appear in new songs and imitations at Proctor's tomorrow. Donovan & Arnold, comedians, will present their rapid fire skit of nonsense, "Doing Well, Thank You." Gertrude McGill & Co., will appear in "Oh, You Steve," an amusing farce, and Rice & Ladell, the original "Bumpty-Bumps," will offer their breezy acrobatic comedy act.

Awards for Boreas Kennels.

The Boreas kenels, owned by the Anderson brothers, of Watchung, made a splendid showing at the Brighton bench show yesterday. Out of four entries the Boreas dogs were awarded two first and seven specials. The prizes included a cup and two medals. The show was conducted by the Long Island Kennell Club at Brighton Beach race track.

St. Stephen's Lawn Fete.

Announcement has been made that in case of rain the garden party for the benefit of St. Stephen's church, under the auspices of St. Margaret's Guild, which is to be held tomorrow from 2:30 to 6 o'clock in the afternoon will be held in the tea room instead of on the lawn. A cordial invitation is extended to all in the parish to be present.

Borough Firemen Win.

Teams representing the North Plainfield firemen and the North Plainfield Gun Club played a baseball game on the Delacy avenue grounds yesterday morning. The former won by a score of 10 to 9. The batteries were Harry Schuck and Albert Fritz for the firemen and Frank Shepard and Will Rutlegde for the gun club.

—Use Press Want Ads.

RECOGNITION SERVICE FOR REV. MR. CONOVER

Services of recognition in connection with the commencement of the pastorate of Rev. E. C. Conover at the Temple Baptist church, will be held at the church on Tuesday evening, June 13, and several pastors of the city will take part, including Rev. Dr. J. A. Chambliss, of the First Baptist church; Rev. Dr. C. E. Herring, of the First Presbyterian church and others.

It is planned to have Rev. J. W. Musson, a former pastor, attend and have a part in the program. There will also be special music and at the close of the exercises a reception will be given to Mr. and Mrs. Conover which will be in charge of the women and officers of the church.

SOUTH PLAINFIELD'S ATHLETIC CONTESTS

A large number of spectators witnessed the games given at South Plainfield yesterday for the benefit of the Baptist church in that village. A band of music enlivened the proceedings and the sports were thoroughly enjoyed. C. Smith, of Metuchen, won the 100 yard dash; Andrew McDonough, of this city, won the 40 yard dash and Benjamin Suydam, of Oak Tree, carried off the prize in the bicycle race. Russell Miller won the running broad jump, with a leap of 16 feet, 11 inches, while John Geary and Joseph Miller scampered away with the three legged race.

In the evening a moving picture show entertained a large audience and refreshments, which were sold on the lawn, showed a big profit. In the morning the Baraca class of the Sunday-school defeated the First Baptist church team of Plainfield, by a score of 8 to 6.

LEAGUE'S SEASON TO BEGIN SATURDAY

The Central New Jersey Baseball League, recently organized, will hold a meeting this evening at the Queen City Hotel, to perfect plans for the season which will open on Saturday. On that day the Plainfield team will play at Somerville and Bound Brook will cross bats with Scotch Plains at the latter place. It is understood that Westfield may make application for admittance to the league tonight, and efforts are also being made to secure a sixth club, which would increase the strength of the organization.

The directors of the league have about completed the schedule of games, and it is expected that it will be approved at tonight's meeting. In consequence of forming a league all of the teams are now beginning to strengthen a little.

Manager Ernest Dorflinger is planning to make a few changes in his team. It is recognized that Montross is not quite fast enough for the team as shown by his recent performances and a new twirler will probably be seen on Saturday. Driscoll, Cosgrove, Harter and Ramsberger will continue with the team and possibly one or two other positions will be strengthened so that the contests with the other league clubs will be made interesting.

Stabbed in Fight.

A stabbing affray in which Lloyd Powers, of Bound Brook, was severely injured, occurred on Monday evening shortly after 7 o'clock. It is alleged that Jack Reidy, a well known character in the town, took offense at an action of one of the members of a bathing party and mistook Powers for another man. It was said this morning that Powers was in a serious condition at the Somerset hospital, in Somerville, and might possibly die from his wounds. Reidy, it is said, ran away after the affray and has not yet been found.

Presented Old Glory.

The borough Board of Education, at its meeting Monday night, was presented with a handsome American flag by Franklin Council, No. 41. Jr. O. U. A. M. for the Watchung school. It is of excellent workmanship and measures eight by twelve feet. The presentation address was made by Thomas E. Currin, Jr., of the board, in behalf of the council, and Dr. J. H. Cooley, as president of the school trustees made a fitting response.

1911 Autos for Hire.

Thompson Auto Co. has four new 1911 cars for hire. •••

—Press Want Ads. Pay.

—Jonas Lie's exhibition at the Seminary will close tonight at 10 o'clock. •••

HORSE SHOW NEXT

Eight Annual Exhibition of the Local Club Will Begin Tomorrow.

Everything is in readiness for the opening of the eighth annual horse show tomorrow at the horse show grounds on Randolph road and Woodland avenue, and all that is needed to make the exhibition a success is favorable weather conditions. The rain of today will be a blessing, provided the next three days are clear, and that is the hope of all interested.

The thoroughbred equines, representing some of the best stock to be found in this country, are now stabled at the show grounds and are being given the finishing touches preparatory to entering the ring in competition for the valuable prizes offered.

The program for each day is an especially good one but naturally there will be more interest in the classes on Friday and Saturday, when the military mounts are scheduled to appear. This is a new feature here, the first time that the militia have been given a place on the program. In addition to the usual classes for roadsters, saddle horses and ponies, there will be the ever attractive hunters and jumpers which will close the program each day.

The club has left nothing undone to make the show better than ever and it is expected that liberal patronage will be accorded each day. There will be a large attendance of people from New York, Philadelphia, Newark and other large cities. Arrangements have been made to have the noon express out of New York stop here, to accomodate those who want to arrive here just in time for the show.

HEIM IS FINED $200 FOR SUNDAY SELLING

Amelio Burgazio, the Italian, who was indicted by the grand jury on a charge of atrocious assault on Antonio Alexander, on May 20 last, when he shot the latter following a quarrel over a game of cards in this city, was arraigned in the Union county court this morning and entered a plea of guilty. Bail was fixed at $5,000 and June 12 was fixed as the date of trial. Efforts were made by the prisoner's counsel for a reduction of bail, but the request was denied. Burgazio has also been indicated for selling liquor without a license.

Bertholde Heim, the aged proprietor of "The Maples," who was indicted on a charge of selling liquor on Sunday and who figured in the spectacular raid made by the county authorities on Sunday, April 2, was fined $200. He was represented by Francis J. Blatz, who made a strong plea for a lesser fine. He explained that Mr. Heim had sold out his business at "The Maples," and intended removing to New York State, but the court was firm and insisted on the $200 fine. Lynus Walpole, who was indicted on a similar charge, will be sentenced on June 7.

William Green, colored, found guilty of stealing a wheel in this city, in January last, entered a plea of guilty and he will be sentenced June 7.

Y. W. C. A. Outing.

Both the senior and junior departments of the Y. W. C. A. had enjoyable outings yesterday. The former picnicked at Chimney Rock, making the trip by trolley to Finderne. The juniors, ninety in number, were the guests of Mr. and Mrs. D. F. Ginna at Woodbrook farm on lower Park avenue. They passed the entire day on the spacious grounds and had a most delightful time. The trip was made in stages engaged for the occasion.

Miss Tapping Resigns.

Miss Amy Tapping, who has been secretary of the local Y. W. C. A. since its organization four years ago, has tendered her resignation to take effect July 15. She will then return to her home at Utica, N. Y., for an indefinite stay. The resignation was regretfully accepted by the board of directors. Miss Tapping's successor has not been named.

A Long Canoe Trip.

Arthur Humble and Stryker Hoagland, of the borough, accompanied by friends, enjoyed a forty mile canoe trip on the Raritan canal yesterday. The distance was made in good time and afforded a novel outing.

Rain at Last.

The drought was broken shortly after 6 o'clock this morning and the rain has continued almost steadily ever since. During two hours in the morning the rainfall was thirty-five one hundredths of an inch.

THIEVES MAKE HAUL AT DENTIST'S OFFICE

Dr. Albert H. Spicer, a well-known dentist of Westerly, R. I., and a brother of J. D. Spicer, of West Fifth street, suffered a loss on Sunday night, when thieves entered his office and stole about $900 worth of platinum pin teeth. With the discovery of this theft, the police learned that attempts had been made to enter other dentist's offices throughout Westerly, but with not the success that attended the effort at the home of Dr. Spicer.

Albert H. Spicer, Jr., who is associated with his father in business discovered the heavy loss when he entered the office several hours after the visit of the thieves. An investigation showed that nearly every tooth had been taken. Thus far the police have no clue upon which to work.

BOROUGH POLICE QUELL STRIKE OF CADDY BOYS

The caddy boys employed at the Park Golf Club declared a strike Monday that lasted only a short time but was exciting while it was on. The golf players instituted "open shop" proceedings and it become necessary to secure police protection for the newcomers. The strikers made several attempts to coerce the "scabs" but were chased off the grounds and given to understand that they were not wanted under any circumstances.

The strike followed a refusal of the club officials to sanction the caddies charging twenty cents an hour instead of fifteen. They also wanted a new timer, claiming that the present one cost them a lot of loose change because of his inaccuracy. When the boys refused to work Monday, a hurry call was sent for others to take their places and a sufficient number was soon secured. The presence of a blue-coat put an end to trouble and the holiday play yesterday was not interrupted. Several of the strikers asked for reinstatement but only two were taken back with the understanding that they were "on probation."

CHEMICAL ENGINE CO SUFFERS ITS FIRST DEFEAT

The Watchung Chemical Engine Company's crack baseball team suffered its first defeat yesterday at the hands of the North Plainfield Township Improvement Association's nine. The score was 16 to 7. The game stood 8 to 7 in favor of the Improvement Society at the beginning of the eighth inning, but Demler's pitching arm suddenly lost its cunning through a sprain and he was banged for ten good hits. The fielders were unable to stop the landslide and eight runs were piled up in the last two innings. The game was witnessed by a large crowd of enthusiastic rooters.

The lineup of the teams was as follows: Improvement Society—Titus and Wheeler, c; Bodin, p; Doe, 1b; D. Demler, 2b; Anderson, 3b; Featherstone, ss; Canning, lf; Neier, cf; Wheeler and Underhill, rf. Engine Company—P. Kelm, c; Demler, p; Allen, 1b; Walker, 2b; Overbaugh, 3b; Jacot, ss; H. Kelm, lf; J. Walker, cf; Nemo, rf.

LEVGAR A. C. DEFEATS FANWOOD BY A LARGE SCORE.

The Levgar A. C., of Lincoln, defeated the Fanwood A. C., at Lincoln, yesterday afternoon by the one-sided score of 28 to 1. Frolic, pitching for Lincoln, got twenty-two strikeouts, while Parrott, the opposing twirler only fanned three. Darling, the Plainfield boy, secured five hits out of six times at bat and was hit by the pitcher once. Downs, the new second baseman for Lincoln, played a great game, getting everything that came his way. He also got two doubles. Frolic also got a three-bagger and two doubles. Frolic and Darling formed the battery for Lincoln and Parrott and Amber for Fanwood.

Plainfielder Wins Two Games.

George Miller, of this city, pitched two fine games yesterday, winning both. In the morning he pitched for the Elcids, of Rahway, against the Riversides, of that place, winning by a score of 7 to 1. He allowed but four hits. In the afternoon he pitched for Red Bank against Asbury Park, winning by a score of 4 to 1.

P. H. S. Games.

Plainfield High School won from Perth Amboy at the grounds in Perth Amboy on Monday afternoon. The final score was 16 to 11 and Keeler umpired. Yesterday the local boys went to Crotona Park and lost a game to the Morris High School team by a score of 13 to 7.

—High grade line of bicycles, motorcycles, etc. Jack Horner, 33 Somerset street. 3 10 fmw tf •••

HELD CONVENTION

New Jersey's Post Office Clerks Annual Meeting and Banquet.

At one of the most largely attended conventions of the New Jersey State Association of Postoffice Clerks held yesterday in the Babcock building from 11 o'clock in the morning until 5:30 in the afternoon, 145 delegates, representing thirty-four postoffices in the State were present. Following the all-day session the delegates were shown over the city in automobiles and at the banquet in the evening at Truell Hall, the main topic seemed to be "Plainfield, the Queen City."

These officers were elected for the ensuing year: President, John J. Shaffrey, of Newark; first vice-president, William A. McDonald, of Jersey City; second vice-president, William H. Pemberton, of Perth Amboy; secretary-treasurer, Albert E. Heringer, of Paterson. The chairman of the organization committee is John J. McGowan, of Jersey City, and the delegate to the general convention, John J. Geison, of Orange, with William Miller, of Hoboken, as alternate.

During the session of the convention, working conditions among the clerks was given prominence in the discussion and special stress was laid on present conditions. Under the law only fifteen day leave of absence may be granted to a postoffice clerk, while other government employers get thirty days. Besides this there are men who work nine and ten hours a day, when the law calls for eight hours. It was decided to demand a re-adjustment of the hours.

The parcel post proposition was heartily endorsed as was also the pension system which will be proposed to the next congress. The meeting was said to have been the most harmonious in years.

Former president of the association, John J. Fitzgerald, was not among the speakers at the banquet last night, owing to illness. His place was taken by Postmaster P. H. Charlock, of Elizabeth.

The diners were entertained by T. Arthur Baker, of New York, accompanied on the piano by Miss Miriam H. Hall, of this city. Some twenty songs were sung, ending with "The Star Spangled Banner," sung standing. Postmaster Elias H. Bird, of this city, greeted the delegates, complimenting them upon the success of their organization and its objects.

Mayor George W. V. Moy extended the "glad hand" to the delegates in a speech in which he extolled the virtues of Plainfield. He said:

"To live in Plainfield and even breathe its oil-laden dust is a pleasure, but you must always observe before leaving our magnificent 'city hall.'" He paid a tribute to the letter carriers.

Postmaster Charlock followed in a brief speech in which he referred to the clerks whom he declared were the real backbone of the service. "Without the clerk," he said, "the carrier would not be in it." He asserted that no department of the United States government was so important as the Postoffice department, and alluded to the difficulties under which the department does its work.

Postoffice Inspector Holtby, of Washington, D. C., spoke briefly on the general high character of the men in the postal service and declared that there was no better set of men in the world. Rev. Bernard M. Bogan, pastor of St. Mary's church, said that Plainfield had a "bird of a postmaster" and the people were all proud of him for the efficiency of the work of the local office.

Congressman William E. Tuttle, of Westfield, said that the New Jersey postal clerks are among the most intelligent men in the country. He declared that the flippancy of the daily newspapers in treating the speeches of the members of the House of Representatives was a disgrace to the nation and a stigma on the country. He favored the thirty days' vacation period for postal empioyes and a cessation of Sunday work. Mr. Tuttle said he was in favor of the parcels post and suggested its being tried first in rural districts. In concluding his speech he said: "I want you all to know that in Congressman Tuttle you have a friend."

John M. Ulrich and Maurice E. McGrath also spoke.

The Plainfield branch of the association which entertained the visitors had this committee at work: President, James B. Conkling; treasurer, Elmer K. Squiers, and William B. Sharp, Daniel T. Clawson, Clarence V. Rittenhouse, William H. Thorn, Ernest A. Millard, Howard T. Miller, George A. Bailey and Alfred E. LaPorte.

—William Irby was the man thrown from one of the carnival wagons last Sunday night when a main line trolley car ran into two of the vehicles.

In connection with the muslin underwear sale we will offer a most exceptional line of white goods at prices far below their actual value.

A. E. Force & Co.

"THE WHITE STORE"

WE GIVE "S&H" GREEN TRADING STAMPS

THE STORE THAT SAVES YOU MONEY.

Premium Parlor on 3rd Floor.

LACES — We will continue the great Val. lace sale during this week; you never saw values like these; so don't miss the opportunity.

The Great Annual June Sale of Muslin Underwear Begins Tomorrow, Thursday

Wonderful Stock of Beautifully Made Garments; the Best That Money and Experience Can Produce---Great Price Inducements.

No need of entering into details, you know what our muslin underwear sales have been in the past, and each year they grow better, because we are recognized as the leading distributors in this section; consequently the mauufacturers are eager to offer us special price inducements and we give you the benefit.

Combination Corset Covers and Drawers

AT 75c—Cover having yoke of lace and embroidery, drawers has lace edge ruffle; regular value $1.00.

AT 98c—Combination cover, trimmed with dotted embroidery ruffle and ribbon; drawers ruffle of embroidery to match; value $1.50.

AT $1.39 — Cover and drawers; cover with yoke of lace insertion; drawers have deep ruffle of embroidery and lace; value $1.75.

AT 98c — Princess Slips made of lawn waist with yoke of lace insertion and skirt with deep flounce; 3 rows Val. lace insertion; value $1.50.

AT $1.69—Princess Slips of fine lawn, finished at neck with embroidered edge; skirt having deep flounce of embroidery; regular value $2.00.

Gowns

AT 49c—Made of good quality long cloth low neck, short sleeves, trimmed with narrow torchon, with beading and ribbon; value 79c.

AT 75c—Made of fine quality long cloth with deep yoke of embroidery or lace; large assortment of styles; regular value $1.00.

AT 98c—Extra fine quality long cloth trimmed with lace and embroidery, in a variety of styles; low neck and short sleeves, or high neck V shape; regular value $1.25.

AT $1.39—This assortment is made of extra fine quality nainsook; some are finished with hand embroidery, others set with medallions, value $1.50.

AT $1.98—Made of superfine nainsook with low neck, empire style, trimmed with lace and ribbon; regular value $2.49.

Skirts

AT 98c—Beautiful pure white skirts with deep flounce of cluster tucks, or embroidery ruffles; regular value $1.25.

AT $1.39—Fine muslin with deep flounce of several rows of torchon lace and cluster tucks, or embroidery ruffles; value $1.50.

AT $1.98—Extra fine skirts with deep 18-inch flounce of several rows lace insertion; regular value $2.49.

AT $2.49—Superior quailty skirt with several rows of fine lace insertion, having embroidered dust ruffle, in the popular narrow width; value $3.00

AT $2.98—Made of fine lawn, new stlye, deep flounce, set panels of lace insertion, cluster tucks and ribbon; regular value $4.00.

Corset Covers

AT 25c—made of long cloth, having yoke of lace insertion and ribbon or embroidered edge; regular value 39c.

AT 49c—Made of nainsook, a large assortment of styles at this price; trimmed with either lace or embroidery; regular value 75c.

AT 75c—Made of fine batiste, front of cover set in lace medallions; finished at neck and arms with lace; regular value $1.00.

AT 98c—Made of fine batiste with deep yoke of fine embroidery insertion back and front, with wide ribbon bows; regular value $1.25.

AT $1.39—Made of very fine lawn, front of pretty lace insertion and embroidery; these are an extra fine quality; regular value $1.50.

Drawers

AT 25c—Made of good quality cambric, with ruffle of fine cluster tucks; full width; regular value 35c.

Drawers

AT 49c—Extra wide skirt drawers, fitted at hip, long cloth, ruffle of lace insertion; set with medallions; value 75c.

AT 75c—Made of fine nainsook, having deep umbrella flounce of fine lace insertion; regular value $1.00.

AT 98c—Wide skirt drawers with fitted hips of nainsook, with ruffle of embroidery insertion and lace trim; value $1.25.

AT $1.39—In this assortment the umbrella drawers in fine nainsook, prettily trimmed with lace; value $1.75.

AMONG OUR NEIGHBORS

THE DAILY PRESS may be obtained from the following Newsdealers and Agents. 10c a week.

CITY.

Wagner & Moorhouse, The City Market, 125 North Ave.
H. H. Clevely.....157 North Ave.
Timbe & Co.....216 Watchung Ave.
W. C. Burns.....212 Watchung Ave.
Jos. Moledesky.....247 West Front St.
Mrs. M. Jenson....857 West Fourth St.
Union News Co.....R. R. Station
J. C. Field, Jr.....411 Park Ave.
M. A. Laing.....149 W. Front St.
A. D. Mallison..Fourth and Liberty Sts.
M Mutli.....111 Park Ave.
Debele & Stahl.....113 Somerset St.
W. H. Olmstead.....331 Watchung Ave.
T. A. Garthwaite..Cor. 4th & Watchung
J. Mottley..Cor. E. 3rd & Richmond Sts.

SUBURBAN.

Dunellen.....h. Peters
New Market.....Coriell
Bound Brook.....Union News Co.
Somerville.....Jacob Genert
Westfield....C. F. Wiltke, A. E. Snyder
Westfield.....L. Glasser
Scotch Plains.....Frank Anson
South Plainfield.....Hamilton
Fanwood.....Frank Anson
Netherwood.....W. H. Olmstead

'PLAINS AND FANWOOD.

Memorial Day exercises were held yesterday morning, a delegation of G. A. R. members being met at 8:30 at the Park avenue trolley corner by the school children and members of B. & E. Co., and Excelsior H. & L. Co. The veterans were escorted to the cemetery, where the graves of the fallen were decorated by the children. Rev. Franklin K. Mathiews made the address at the cemetery. During the address one of the veterans fainted, being overcome by the heat. Dr. Westcott was summoned and gave medical attention, after which he was taken back to Plainfield in a carriage.

Fire of incendiary origin last night destroyed the horse shed in the rear of All Souls' Episcopal church, Scotch Plains. The fire when discovered at 11:30 was well underway and by the time the department arrived the structure was in ruins. The loss will amount to about $300 and is said to be covered by insurance.

About fifteen of the young people from here and Plainfield, held an enjoyable days' outing yesterday on the Layett farm, near Berkeley Heights.

The Bachelor Club's last dance until fall was held Monday night in Excelsior Hall.

Charles Walpole has taken a position with contractor Anthony Alberts.

CASTORIA
For Infants and Children.
The Kind You Have Always Bought
Bears the Signature of Chas. H. Fletcher

THERE'S NOTHING IN YOUR HOME that is expected to stand harder wear and longer use than your Furniture. Therefore, you should select your Furniture with great care—for durability, beauty and comfort, as well as price.

THERE'S REAL SUMMER COMFORT IN OUR PORCH FURNITURE Reed, Fibre Rush and Willow Chairs and Rockers and Tables, Reed Seat and Back Porch Rockers, Steamer Chairs, Lawn Settees, Canvas Swinging Chairs.

THE NEW HAVE U. S. BED HAMMOCKS
$5.00 to $17.50
WHITE MOUNTAIN STONE LINED REFRIGERATORS
$29.50 to $52.50
SOLID CEDAR CHESTS
$9.50 to $15.50

POWLISON & JONES
149-151 E. Front St. Plainfield, N. J.

TRY A PRESS WANT AD.

How to Have a Warm House

First—install a BOYNTON "Square Pot," Patented, Furnace in the basement.

Then—in the morning before business and in the evening before retiring, step down and turn the BOYNTON clinkerless, ash-cutting grate. This clears the fire perfectly. Now put in a *little* coal; set the dampers for the degree of heat you wish, and leave the

BOYNTON *"Square Pot"* **FURNACE**

to do the rest. The BOYNTON is the most *reliable* house-heater known. It consumes less coal and gives more heat for the coal consumed, than any other heater on the market.

The BOYNTON "Square Pot" never holds dead fire. BOYNTON Boilers are now equipped with this same economical fire box and quick clearing grate. See your dealer about BOYNTON "Square Pot" furnaces and boilers.

BOYNTON FURNACE COMPANY,
37th St., Near Broadway, New York

SUPERIOR STORAGE FACILITIES

for Silverware or Valuable Packages and

Ample Accommodation

for Large Boxes, Trunks, Chests and Cases may be found here with reasonable charges.

SAFE DEPOSIT BOXES ALSO

For persons planning atrip abroad we issue

Travellers' Cheques

CITY NATIONAL BANK

Bicycles and Motorcycles

Jack Horner
33 Somerset St.
3 10 3m fmw

PLAINFIELD WINDOW CLEANING CO.
H. MERSTRICH, Prop.
Stores, Offices, Private Residences, New Buildings, Cleansed, Scrubbed and Oiled. Office, 145 East Front Street. Tel. 864-J.

—Use Press want ads.

SOUTH PLAINFIELD.

Robert Horn, Jr., of Brooklyn, spent yesterday with his parents, Mr. and Mrs. Robert Horn, of Lehigh avenue.

Mr. and Mrs. Fred Manning, of Newark, spent yesterday with his parents, Mr. and Mrs. William Manning.

Mr. and Mrs. Thomas Duffey entertained Mr. Newell and daughter, of Brooklyn, on Decoration Day.

Mr. and Mrs. Frank Randolph, of New Market, spent yesterday with Mr. and Mrs. Theodore Laing.

Harry Gurmant, of Brooklyn, has returned home after a visit with Mr. and Mrs. George Sandherr.

Joseph Miller, of Newark, spent yesterday with his parents, Mr. and Mrs. Frank Miller.

Miss Emma Dixon, of Westfield, was the guest of Mr. and Mrs. Robert Horn, yesterday.

Mr. and Mrs. John Pickering are entertaining their cousin, Miss Taylor, of Newark.

Mrs. Oscar Farley, of Bloomsbury, is visiting her parents, Mr. and Mrs. Albert Soper.

Homers Made Good Time.

While the birds of C. E. Faber, which won the three hundred mile homing pigeon race on Saturday, made excellent time, considering weather conditions, the other birds entered made the flight in good time. The first bird in owned by Robert S. Parsons, made an average speed of 923.32 yards per minute, those of R. W. K. Anderson, 904.20 yards, E. H. Hobbie, 900.34 yards and F. C. Burnner, 891.28 yards per minute.

Miss Edith Brown, of Brooklyn, who has been visiting here, has returned home.

Miss Thompson, of Staten Island, has been visiting her brother, F. S. Thompson, of West End avenue.

MUST BELIEVE IT.

When Well Known Plainfield People Tell It So Plainly.

When public endorsement is made by a representative citizen of Plainfield the proof is positive. You must believe it. Read this testimony. Every backache sufferer, every man woman or child with any kidney trouble will find profit in the reading.

A. C. Lazzi, 44 Elm place, Plainfield, N. J., says: "I still endorse Doan's Kidney Pills at every opportunity and I confirm all I said in their praise when I publicly recommended them some years ago. You are at liberty to continue using my statement, for this excellent medicine cannot be given too much praise. For several years I was annoyed by a distressing backache, together with pains through my kidneys. My head also ached severely and the kidney secretions were in bad shape. I went to several physicians and also took so-called kidney cures, but it did not seem as though I could get relief. As time passed and I did not improve, I became discouraged. When suffering intensely I saw Doan's Kidney Pills advertised and I got a supply at Randolph's Drug Store. As if by magic my pains and aches disappeared and my condition improved in every way. Doan's Kidney Pills deserve the entire credit for restoring me to good health."

For sale by all dealers. Price 50 cents. Foster-Milburn Co., Buffalo, New York, sole agents for the United States.

Remember the name—Doan's—and take no other.

YOUR DULL Headaches

Probably come from overstrained eye sight. Nine-tenths of the head aches are the direct result of eye trouble. Bring those troubles to us and let us prescribe for you.

All work guaranteed.

FREE EXAMINATION BY

Stiles & Co.

'HILADELPHIA EYE SPECIALISTS at 107 East Front Street, Every Thursday.

Hours 11:15 a. m. to 5 p. m.

NEWS OF THE WORLD FOR THE BUSY MAN

Four persons were killed in a hotel fire at Silverton, B. C.

Efforts to float E. C. Benedict's yacht, stranded near Cape Antonio, Cuba, failed.

Garros took the lead in the Paris-Rome-Turin air race, arriving in Piza from Nice.

The suit for separation brought by the American novelist, "Irene Osgood," came to an end.

The American calvarymen who are to take part in the International Horse Show arrived in London.

The Chilian government brought land and sea forces to bear to prevent further attacks on Peruviano.

President Taft, speaking at Memorial Day exercises in Arlington National Cemetery, made a strong plea for peace.

Theodore Roosevelt said at Grant's Tomb that he believed in peace, but not in arbitration treaties that would not be respected.

The State Assembly passed a bill creating a fire prevention bureau in New York City, with power to enforce laws and ordinances.

An American fishing schooner was confiscated to the British government by the Canadian court for fishing within the Canadian limit.

The American Ambassador and Mrs. Whitelaw Reid entertained a distinguished company of diplomatists and others of note at dinner.

It was reported at Annapolis that the Board of Visitors would recommend the appropriation of $500,000 to enlarge the Naval Academy.

Statistics of the New York Health Department showed a decrease in typhoid fever, which officials attribute to an educational campaign.

Confederate and Union veterans joined in celebrating Memorial Day in many Southern cities; the usual ceremonies were held at Gettysburg.

August Belmont, the banker, was thrown by his pony stumbling in a practice game of polo at Meadow Brook and received painful injuries.

John Claflin and sixteen other merchants, of New York, favored the Interborough subway offer in a letter sent to the Mayor and other officials concerned.

Rowland Hunt, M. P., attacked the government in the House of Commons, hinting that it had been "bamboozled" regarding the proposed arbitration treaty.

A statement by William J. Bryan, criticising their attitude on revision of the wool schedule, created great indignation among the Democratic leaders in the House.

Harry Schieb, a New York chauffeur, identified a body found in the bathtub of his flat as that of his wife, and was held by the Coroner, pending an investigation.

Directors, officers and counsel of the American Tobacco Company began a series of conferences that will continue until a plan for re-adjustment has been formed.

London subscriptions for the $12,500,000 bond issue of the Oregon-Washington Railroad and Navagation Company were closed within an hour with 1½ per cent. premium quoted.

Senator O'Gorman's election was made possible, it was said, by a letter Samuel Untermyer wrote to Mayor Gaynor alleging that F. S. Stetson told him J. P. Morgan controlled the insurgents.

Mr. Carlisle, in a report of his investigation of the Public Service Commission, 1st District, approved the work of that body and recommended the construction of a comprehensive subway system.

Operating officials of the American Tobacco Company's large factories at Richmond and other tobacco men viewed the Supreme Court decision with little concern as far as its effect on business was concerned.

John W. Gates, who sailed for Europe, was said to be unconcerned about the further cuts in steel prices, while a representative of the Republic Iron and Steel Company declared that concern would pay no attention to Judge Gray's statements.

LOCAL YOUNG WOMEN SENATOR MARTINE'S GUEST.

The Misses Ray and Anna Warnock, of Craig place, left this afternoon for Baltimore, where they will attend the graduation exercises at the University of Maryland, tonight and tomorrow night. The program includes the pre-commencement theatre party and the graduation ball. On Friday the Misses Warnock will be members of a delegation of New Jersey young people which goes by auto from Baltimore to Washington, where they will view the sights at the capital as the special guests of Senator James E. Martine.

The party will be chaperoned by Mr. and Mrs. A. A. Hoffman, of Paterson, whose son, Adolph Hoffman, graduates from the dental department of Maryland University.

Mr. and Mrs. William Newmiller, who have been in Havana, Cuba, for three months, returned home Saturday on the Ward Liner "Mexico." He is employed by the Walter Scott Printing Press Company and has been engaged in erecting a press in Havana.

JUNE WHITE SALE

A Real Occasion to Economize--The Opportunity to Secure Timely Needed White Goods far Below True Worth

June, "the rarest month of all," brings also this best of all White Events. We have assembled, from the best of white wear and white goods manufacturers, an exceptionally fine collection of everything in white and price marked every yard of goods and every article, whether for personal or home use, at figures which provide you with the rarest of white wear values.

You'll be delighted by the beauty of our displays and will surely wonder how so much attractiveness, such diversity of designs and such superior workmanship could be hidden in just White Goods. This event marks a notable achievement in the assembling of excelling stocks of white wear of every nature.

Every member of the family can use many articles from this white assemblage. The provident ones will buy not only for tomorrow, but for the needs of many future days.

The sale starts Thursday morning, June 1st. Note carefully these items and attend early if you would be sure of getting your share, for this is a white wear event that will sure pass your expectations.

LADIES' WHITE PETTICOATS 29c TO $5.98. 50c LADIES' WHITE PETTICOATS 29c.

Made of cambric, tucked flounce and ruffle; usually sold at 50c; on sale 29c

59c LONG AND SHORT PETTICOATS 39c.

Trimmed with one row torchon lace with edging to match, 5 rows of tucks and hemstitching; dust ruffle; on sale 39c

89c LADIES' WHITE PETTICOATS 69c.

Take note of this particular item. It is made of cambric with flounces composed of beautiful embroideries and lace effects; has dust ruffle appended; one pretty style of lace; 7 rows of German Val., ruffle style in good values at 89c; on sale.....69c

$1.00 LADIES' WHITE PETTICOATS 79c.

Four serviceable and desirable styles; two of heavy embroidery and two of strong torchon lace; styles of lace an exact copy of the styles usually sold at $1.50; made of fine soft finished cambric; dust ruffle, and well and cleanly made as all underwear we sell are made in inspected, sanitary factories, don't overlook this special; on sale.....79c

$1.25 LADIES' WHITE PETTICOATS 89c.

Six styles at this price; three in lace and three of embroidery; embroidery flounce and insertions, also deep heavy rope embroidery style; lace effects and two or three rows of assorted width insertions and edgings to match; on sale.....89c

$1.50 LADIES' WHITE PETTICOATS $1.09.

This very special skirt is made of a fine soft finish cambric; heavy flower patterns of cambric embroidery trimmed with wide hemstitched tucks to correspond; cambric dust ruffle, flounce exceptionally wide at bottom; sizes 38 to 42; on sale.....$1.09

A Beautiful Sample Line of Misses' and Women's White Lingerie Dresses—Chance—what the word implies—chance meeting, chance buy. That's what these dresses were, and we were fortunate in being on the spot (This sample line made by one of the most reliable manufacturers in the business.)

50 Pieces of Pure Linen Torchon Lace and Insertion to Match at 5c yard.

The finest assortment of linen torchon laces ever shown in this city at the price; widths from 1½ to 4 inches; on sale, yard.....5c

85c VALUES IN ALLOVER EMBROIDERY 59c YD.

15 pieces of pretty swiss and cambric allover embroidery; mostly small designs; on sale, yard....59c

15 BEAUTIFUL STYLES LADIES' GOWNS AT $1.00.

One style prettier than the other. We are known to carry a large selection, but this sale we have surpassed all others. One particular pretty style is the one piece gown trimmed with real linen fish net lace; also desirable styles made of long cloth, nainsook and batiste.

75c LADIES' GOWNS 59c.

One style slip-over effect, with ribbon, draw string, pretty insertion across the front; made of nice quality long cloth; the other style also made of long cloth, trimmed with embroidery edging; neck and sleeveless slip-over style; on sale.....59c

$2.49 White Repp Skirts at $1.69

A perfectly tailored skirt; only about 100 in this lot; made of a splendid quality of Repp, seven-gored style; sizes for misses and women; also extra sizes; easily a $2.49 value;

On Sale $1.69

Decisive Millinery Reductions

Stylish Trimmed Hats at About Half Price

Formerly sold up to 3.75, now . . **1.98**

Formerly sold up to 4 98, now . . **2.98**

Formerly sold up to 5.98, now . . **3.98**

Formerly sold up to 8.75, now . . **4.98**

All Untrimmed Shapes Reduced.

Choice now **25c to 2.50**, formerly 1.25 to 4.98.

Pretty Summer Waists at 98c

Hundreds of waists to choose from; nowhere in this city or in New York or Newark, for that matter, can such an assortment be found; a dozen styles of the very latest fashions decree just in; values up to $1.50;

On Sale 98c

39c AND 50c CORSET COVERS ON SALE AT 29c

We have secured for this special selling event about 100 dozen; clean, fresh and perfect in every detail; 12 styles in all to choose from; not all sizes in every style; that's one of the reasons you can buy a 50c Corset Cover for 29c; made of fine quality nainsook, some of long cloth, some with ribbon beading, lace trimmed, some embroidery trimmed, some with lace and embroidered armholes; all sizes in the lot; we have sold many bargains of underwear, but this eclipses them all; while they last, on sale....29

69c LADIES' DRAWERS 50c.

A very fine cambric is used in this garment in every conceivable style used; an unusual pretty embroidery of a rich eyelet design; good embroidery, one that will wear; also the well known Marcella skirt drawer; on sale.....50c

FOUR STYLES OF EXCEEDINGLY PRETTY CORSET COVERS AT 50c.

All are made of the finest nainsook; two are trimmed with embroidery and two with lace; made with fly front, also one pretty style hand embroidered; a cleaner made garment nowhere to be found; on sale 50c

25c CAMBRIC LADIES' DRAWERS 19c.

A usual feature of our June White Sale, is the selling of this drawer at 19c; while we speak of it as a 25c value, other stores have called it a 29c, yes, and some a 35c value; made of good quality cambric, cut full and well made; stitches are close and even; 10 rows of tucks and hemstitching; on sale, pair 19

69c LADIES' GOWNS 50c.

Two styles, both made of good quality long cloth, trimmed with real linen lace; both low neck, one with kimono sleeves and one the regulation style; we wish to call your attention to the fullness and length; on sale 50c

$1.00 LADIES' GOWNS 79c.

Four styles, one style cluster tucks, high and V neck; one style V neck with insertion and good substantial edging; another style of good quality cambric, low neck trimmed with pretty torchon lace; on sale 79c

A REMARKABLE VALUE—50c GOWNS ON SALE 29c.

A simple summer Gown, slip over style, trimmed with a neat torchon lace edging both neck and sleeve cut extra full and good length; made of good quality cambric; this offering is bound to go quickly, so come early and get yours; on sale.....29

Limit two to a customer. No 'Phone orders. No. mail orders. None C. O. D.

Here Pay Your Money at

Tepper's

PLAINFIELD, NEW JERSEY

$1 VALUES IN ALLOVER EMBROIDERY 79c YARD.

10 pieces just in of the daintiest allovers ever shown at this price; good work, an exceptional bargain; on sale, yard.....79c

75c VALUES 27-IN. EMBROIDERY FLOUNCING 59c

About 20 pieces in this lot; all good styles, too, not one worth less than 75c a yard; most stores call these $1.00 values; on sale, yard.....59c

$1 VALUES IN 27-IN. EMBROIDERY FLOUNCING 79c YARD.

Just 15 pieces in this assortment; blind work designs, made on hand looms; these are good $1.00 values; on sale, yard.....79c

27-IN. BEAUTIFUL SWISS FLOUNCING 98c YARD.

The prettiest ever shown in this city; 20 pieces to choose from; bandings to match some of the styles at 39c; not a piece of flouncing in this lot worth less than $1.39; on sale, yard.....98c

WHITE GOODS DEPARTMENT.

$1.25 Mercerized Napkins $1.00 Dozen.
Three styles, sizes 20x20; an unusual value.

25c Yard Fine Sheer Batiste 12½c Yard.
36 inches wide, about 500 yards in the lot, in lengths from 1 to 10 yards; while they last, yd.12½c

15c Bleached Turkish Towels 12½c.
A good 15c value, size 20x40, heavy thread; limit 1 dozen to a customer; on sale.....12½c

8-4 Fruit of the Loom Sheeting, 29c Value, 22c Yard.
This well known brand needs no comment; in lengths from 2 to 10 yards; on sale, yard.....22c

9-4 Fruit of the Loom Sheeting, 35c value, 25c Yard.
A good opportunity to supply your needs; also in lengths from 2 to 10 yards; on sale, yard.....25c

36-inch Heavy White Ramie Linen 39c Yard.
Just the right cloth for suits and skirts; sold elsewhere at 50c yard; on sale, yard.....39c

58-inch Mercerized Damask 29c Yard.
Our regular 35c cloth and considered good value at that; exquisite designs; on sale, yard.....29c

66-inch Pure Linen Damask 69c Yard.
A good serviceable linen, silver bleached and extra wide; regular 89c value; on sale, yard....69c

12c Bleached Muslin 8½c Yard.
Strong and heavy, positively no dressing; equal to any 12½c or 15c muslin on the market; yard 8½c

Regal and Triple a Long Cloth 12 Yards 98c.
Just the right material for lingerie infant's dresses, etc.; on sale, piece.....98c

No. 400 Imperial Long Cloth 12 Yards $1.79 Piece.
Regular price is $2.00 piece of 12 yards; for this sale, 2 cuts to piece.....$1.79

32x32 Pure Linen Lunch Cloth 49c.
Pretty Fleur de Lis designs, a positive 75c value; while they last on sale.....49c

24-inch Diaper Cloth, 10-yard Piece 59c.
Antiseptic, absorbent finish; 10-yard pieces, usually sold at 75c; on sale.....50c

54-inch Heavy German Linen Lunch Cloth Silver Bleached $1.25.
A treat for those who know real linens; easily worth $1.98.

SPORTS
News and Notes

BASEBALL.

BASEBALL POOLS.

NATIONAL	Sat.	Sun.	Mon.	Tues.	Wed.	Thurs	Fri.	Total
New York	8	..	4	7				19
Brooklyn	9	..	4	1				14
Boston	8	..	5	4				17
Philadelphia	9	..	6	14				29
Chicago	7	..	4	1				12
Cincinnati	1	5	11	8				25
Pittsburg	0	7	1	5				13
St. Louis	6	..	12	6				24
AMERICAN								
New York	9	..	1	5				15
Philadelphia	11	..	4	11				26
Boston	4	..	19	11				34
Washington	9	..	6	9				24
St. Louis	3	12	0	4				19
Cleveland	6	5	7	7				25
Chicago	5	5	3	3				16
Detroit	9	6	6	9				30

NATIONAL LEAGUE RECORD.

	W.	L.	Pc.
New York	25	14	.641
Philadelphia	26	15	.634
Chicago	23	15	.603
Pittsburg	23	17	.575
St. Louis	17	18	.486
Cincinnati	17	19	.472
Brooklyn	14	26	.350
Boston	10	31	.244

Yesterday's Results.

MORNING GAMES.

New York, 4; Brooklyn, 1.
Pittsburg, 1; Chicago, 0.
St. Louis, 4; Cincinnati, 2.
Philadelphia, 3; Boston, 0 (10 innings).

AFTERNOON GAMES.

New York, 3; Brooklyn, 0.
Pittsburg, 4; Chicago, 1.
Philadelphia, 11; Boston, 4.
Cincinnati, 6; St. Louis, 2.

Games Today.

Brooklyn at New York.
Philadelphia at Boston.
Chicago at Pittsburg.
Cincinnati at St. Louis.

AMERICAN LEAGUE RECORD.

	W.	L.	Pc.
Detroit	32	11	.744
Philadelphia	23	16	.590
Boston	22	17	.564
Chicago	19	17	.528
New York	18	20	.474
Cleveland	19	24	.429
Washington	13	26	.333
St. Louis	14	28	.333

Yesterday's Results.

MORNING GAMES.

Philadelphia, 3; New York, 0.
St. Louis, 4; Chicago, 1.
Detroit, 3; Cleveland, 2 (10 innings).
Boston, 6; Washington, 5 (10 innings).

AFTERNOON GAMES.

Philadelphia, 8; New York, 5.
Boston, 5; Washington, 4.
Chicago, 2; St. Louis, 0.
Detroit, 6; Cleveland, 5.

Games Today.

New York at Washington.

EASTERN LEAGUE RECORD.

	W.	L.	Pc.
Rochester	28	9	.757
Toronto	24	12	.667
Baltimore	19	17	.528
Buffalo	17	17	.500
Montreal	15	19	.441
Jersey City	14	19	.424
Providence	13	22	.371
Newark	11	26	.297

Yesterday's Results.

MORNING GAMES.

Jersey City, 6; Newark, 3.
Baltimore, 6; Providence, 3.
Montreal, 4; Rochester, 3.
Toronto, 9; Buffalo, 5.

AFTERNOON GAMES.

Jersey City, 4; Newark, 3.
Providence, 7; Baltimore, 6 (12 innings).
Toronto, 5; Buffalo, 1.
Montreal, 8; Rochester, 5; (11 innings).

Games Today.

Newark at Jersey City.
Baltimore at Providence.
Montreal at Rochester.
Toronto at Buffalo.

CHRISTIAN FIELD.

The Epworth League of the First M. E. church, will elect officers Friday night in Vincent chapel.

Children's Day exercises will be observed at Trinity Reformed church Sunday morning, June 11. A feature will be the baptism of children.

The Epworth League of the First M. E. church, will hold its annual meeting for the election of officers in Vincent chapel, Friday evening.

Mr. and Mrs. W. D. Murray will conclude the study in Galatians at the mid-week prayer-meeting at the Crescent Avenue church, this evening.

Rev. Dr. Charles R. Erdman, of Princeton, who preached at the Crescent Avenue church, last Sunday, will again occupy the pulpit at that church next Sunday, morning and evening.

The Junoir Mission Band of the First Baptist church will hold its closing exercises Friday afternoon, when the children will give an entertainment and Mrs. J. A. Chambliss will give a talk on missions.

The Ladies' Christian Work Society of Trinity Reformed church is planning to hold a strawberry festival on the beautiful lawn of Mrs. John Brooks, Watchung avenue and East Sixth street, about the middle of June.

The monthly meeting of the Women's Home Missionary Society of the Crescent Avenue church will be held in the church parlors, Friday afternoon at 3:30 o'clock. The subject will be "Cuba and Porto Rico." This will be the last meeting of the season.

Preparatory services will be held at Trinity Reformed church Friday evening, the subject being "Losing Ourselves in Christ." A meeting of the elders will follow to receive those who desire to unite with the church either on confession of their faith or by letter from other churches. The Sacrament of the Lord's Supper will be observed next Sunday morning.

Miss Isabel Crawford, for many years a missionary to an Indian tribe in Oklohoma, and who addressed the Sunday-schools of the Baptist churches of this city Sunday, was entertained at the home of Reuben Knox, of Rockview avenue. She was accompanied by her niece, Miss Firstbrook, of Toronto, Canada, who addressed the young people at their devotional service in the First Baptist church Sunday evening.

Miss Margaret Meaney and her niece, Miss Mary Eileen Schafer, of East Sixth street, have returned home after a week's visit with the former's mother at High Bridge.

PERSONAL.

Miss Jennie Jones, of Jersey City, spent Decoration Day with Plainfield friends.

S. Wallis Merrihew, of South avenue, has been in Indianapolis, for several days on business.

Mr. and Mrs. Elmer Neal, formerly of this city, but now of Brooklyn, visited relatives here yesterday.

Mr. and Mrs. T. J. Meaney, of West Fourth street, are spending a week with relatives at High Bridge.

Charles B. Brown, formerly of this city, but now of New Bedford, Mass., has been spending a few days here.

John J. Hines, of Liberty street, is enjoying the sea breezes at Asbury Park. He is stopping at the Surf House.

Andrew Stiglitz, of Allen place, who has been detained at home for two months with rheumatism, is much improved.

Miss Hazel Rose, of Belmont avenue, who has been a patient at the Anti-Tuberculosis League Camp, is improving.

John Schwartz, of Martinsville, is visiting at the home of his sister, Miss Theresa Schwartz, of West Front street.

Mrs. Frank Nika, who has been under treatment for the past month at Glen Gardner, has returned home entirely cured.

Miss Phyllis Daley, daughter of Mr. and Mrs. James Daley, of Watchung avenue, who has been seriously ill with pneumonia, is improving.

N. P. H. S. GRADUATION PLANS ARE ARRANGED.

The entertainment committee of the borough Board of Education announced at the regular meeting Monday night, that all arrangements had been perfected for the annual commencement exercises on June 23. The Plainfield theatre has been engaged for the purpose and the address will be given by Dr. Charles Chapin, of the Montclair State Normal School. The program will be one of great interest throughout.

It was reported by Superintendent Krebs that Albert Earley, of Glen Cove, L. I., had been engaged as mathematics teacher in the High School to succeed George Baker, who has resigned in order to take a position in the West Chester, Pa., High School. Mr. Earley is a graduate of Syracuse University and comes well recommended.

The question of engaging a writing teacher and a supply room manager was discussed at some length and afterward laid over for one month. Bills amounting to $4,200 were ordered paid.

MRS. LUHR SURPRISED IN HONOR OF BIRTHDAY.

Mrs. George Luhr, of West Front street, was given a surprise by a party of friends at her home last night, in honor of her birthday. Fourteen were present in all, several of the guests coming from Elizabeth, Newark and Somerville. An informal program of music and other diversions was enjoyed during which Mrs. Luhr, Miss Jennie Luhr and Gus Meissner gave piano and vocal solos and Mr. Luhr contributed his masterpiece, "Where the River Shannon Flows." The hit of the evening was made by R. B. H. Dalley, who recited a barnyard tragedy in verse entitled "We Mourn the Loss of Fritzie."

A chicken supper was a feature of the affair and brought the surprise to a pleasing termination.

Mrs. Debschinski's Funeral.

The funeral of Mrs. Andrew Debschinski, who died in Muhlenberg hospital, was held Saturday at the home of her daughter, Mrs. Hurst, of Watchung. The services was conducted by Rev. George Bowers and burial was in the North Plainfield cemetery. Sons and sons-in-law acted as pall bearers.

NEW PERFUMES.

Houbigant, the well-known Paris perfumer who has such names on his old books as Mme. Recamier, Mme. Tallien, the Duchess de Barry and la grande Mademoiselle and has existed ever since 1175, in the same houses near the Elysee, has had to invent new perfumes all the time to satisfy his clients.

His latest is called "Parfum Inconnu" and is a very fresh scent, reminding one of spring flowers. It has not only a quaint name "unknown," but is put into a quaint, new-shaped octagonal bottle with a gold-encased crystal stopper. Besides this he has three other new scents, the "Majestic," "Premier Mai," and "La Rose de France," a delightfully dainty perfume of fresh roses.

Heard in An Office.

Insistent Canvasser—But, sir, this is something you cannot afford to be without.

Merchant—My dear man, if I could afford one-tenth of the things I "can't afford to be without" I'd be as rich as Mr. Carnegie.—Boston Transcript.

"Congratulations, old man. I see you have at last acquired an auto."

"No, I haven't. I got all dirtied up changing the ribbon on my type writer machine."—Exhcange.

LOCAL AMUSEMENTS.

Those who love the rollicking stories of Irish life such as Charles Lever might write, will find a special charm in the new play, "Barry of Ballymore," which Chauncey Olcott is presenting this season, and which will be presented at the Plainfield theatre Thursday night, June 1. This new work is a story of the same period as "Charles O'Malley" and "Harry Lorrequer," and has that same dare-devil atmosphere in which the pulse of the reader or auditor beats faster and with good, wholesome red blood. It is the period in which gallantry held sway; when for a women's sake a young blade was as willing to face his hunter at the most dangerous fence and leap in the steeplechase, or try his luck in the duello. Such a character is the "Barry of Ballymore," which will be played here by Mr. Olcott. A young artist who risks his life to win the rights of a young girl in whom he has no interest save that prompted by his native chivalry.

—Advertise in The Daily Press. It pays.

THE DAILY PRESS.

Home News. Independent in Politics.

A. L. FORCE, Editor and Proprietor.

Published Daily, except Sunday, at 3 p. m.

108 NORTH AVENUE.

TELEPHONES

Editorial, 1800. Business, 1801.

Two cents a copy. Ten cents a week. $5.00 a year in advance. Delivered by carrier or by mail. No extra charge for papers mailed to points in the U. S. and Canada.

The Daily Press has the most complete carrier and mail service of any paper in the metropolitan district.

Any subscriber failing to receive a single issue will confer a favor by notifying the business office.

Advertising rates mailed on application.

Copy for Change of Advertisements to ensure change for same day must be at the office by 9 a. m.

Branch Office.

Newark—F. N. Sommer, 794 Broad street. (Advertiser Building.)

Newark—Goldsmith Co., 62 Market street.

May 31 In American History.

1818—John Albion Andrew, war governor of Massachusetts, born; died 1867.

1861—First case of fatal violence in New York growing out of civil war disputes. Man shot dead in saloon for anti-Union sentiments.

1862—Battle of Fair Oaks; also called Seven Pines.

1889—Great flood at Johnstown, Pa.; loss of life estimated sometimes as high as 5,000; property damage, $10,000,000.

ASTRONOMICAL EVENTS.

(From noon today to noon tomorrow.) Sun sets 7:20, rises 4:27; moon sets 11:28 p. m.; planets Mercury and Saturn seen rising before the sun; sun's declination, 22 degrees north of celestial equator.

Plainfield, N. J., May 31 1911.

CHRISTIAN FIELD.

The W. C. T. U. will hold a business meeting in its rooms on Madison avenue at 3:30 o'clock tomorrow afternoon.

We are creditably informed that William R. Cock, who completes his forteith year as a member of the choir of Grace church, on Sunday next is not to retire on half pay.

SAME OLD STORY.

Spring travels on and summertide
Upon the land will soon abide,
And we, with fond elation,
Await the time when we shall go
To haunt where woodland breezes blow,
And spend two weeks vacation.

Two weeks of gladsome days and nights
In warding off mosquito bites
And fighting off starvation—
Two weeks of vain attempt to sleep
On beds that pain—and sometimes creep—
Ah! Gladsome is vacation.

And then to wander home once more
To downy beds where one can snore
Without disfiguration,
And tell the city chap the joy—
The happiness without alloy
One gleans on his vacation!

One Thing She Held Fast.

A noted Southern music teacher was giving a lesson to a talented but careless pupil, and was rapidly becoming impatient with her. Finally, at a most complicated part of a difficult piece, the pupil lifted her hands from the piano and made a wild dash for her handkerchief to stop a threatened sneeze. It was the last straw.

"Oh," exclaimed the teacher, thrusting her own handkerchief at her, "was there ever such a girl! You lose your position, you lose your fingering, you lose your handkerchief—you lose everything!"

"Oh, no," responded the pupil, with a twinkle, "not everything! I haven't lost my temper."—Youth's Companion.

Had no License.

Charles Neier, of Johnston's drive, was arraigned before Recorder Dolliver his morning for running an automobile without a license. Sentence was suspended after the defendant had given a satisfactory explanation.

High Finance.

"Just think! That lady doctor who died last year owed her dressmaker 20,000 marks."

"Well, what happened?"

"Her husband couldn't pay, so he married the dressmaker." — Fliegende Blaetter.

Headquarters for

Gibson's

RYE.

E. C. Westcott, Agent.

115 East Front Street.

Items of Interest
for Thursday, Friday, Saturday

Shirt Waists 98c
The well known "Geisha" waist, strictly tailor made; fine white percale with black and colored stripes; sold elsehwere at $2.00.

Boys' Pants 49c
Made of extra heavy quality "Khaki Cloth;" sizes up to 17 years.

Robe Patterns $4 50
Consists of 3 yards of fine white batiste, 3 yards of 38-inch flouncing and 3 yards of 4-inch gallooning; description of gown with each pattern.

Men's Neckwear 10c
Four-in-hand style, washable kind, made of white and fancy madras; 15c values.

Trimmed Hats $2.98
Very pretty turban and toque shapes in black, white and colored; fancy braids; about half their value.

Pillow Slips 25c
Instead of 50c; all ready for use; made of crash and cretonne; just the kind for piazza use.

Three Refrigerators
specially priced for three days' selling
$5.98, $8.50, $9.50
Hardwood, well made boxes.

Table Linens 75c
A yard, instead of $1.00; satin damask, all pure linen; full 2 yards wide.

Ladies' Skirts 98c
Made of extra quality "Linene" in white and tan colors; worth regular $1.25.

Silk Waists $1.98
A special lot of pretty messaline silk waists in blue and white and black and white stripes; worth up to $3.98.

Wash Goods 12c
Fine cross bar dimities and batiste in stripes, figures, dots and floral effects; regular 15c a yard.

Sox 2 for 25c
Fine Egyptain lisle, fast black, with extra spliced heels and toes; exceptional value.

Bath Fixtures 50c
Consisting of heavy nickel plated Towel Bars, Soap Dishes, Paper Holders, etc., etc.; many worth as much as $1.50.

Silks 21c a Yard
Pongee weave, corded and figured silks, 27 inches wide, in black, white and colors; extra value.

Foulards 14c
A yard; 27 inches wide, in all the popular colors and dots; some in border effects.

Woodhull & Martin Co. "The Store of Quality"

OUR FOOTWEAR
Should Grace Every Tourist's Foot

We have Shoes and Oxfords for all pleasures that you may list on your vacation; everything from the Bathing Slipper to the Evening Pump. Is there not some style we may show you?

M. C. Van Arsdale
127 EAST FRONT ST.

LIBERAL INTEREST PAID ON DEPOSITS

4% on SAVINGS ACCOUNTS

3% on CHECKING ACCOUNTS of $500 or more.

CITY NATIONAL BANK

Capital - - $150,000.00
Surplus and Profits - 280,000.00
(all earned)

GO TO

GEORGE A. SCHEELEIN & CO.'S

for Fresh Jersey Meats and Poultry; also Fresh Jersey Vegetables. Extra Low Prices for Cash.

104 North Av., cor. Park. Tel. 463-R

YOUR HOME

can be built or bought on money borrowed from Home Building and Loan Association.

Many people own their property who otherwise could never have had it.

Interest at favorable rates, with principal easily repaid in small monthly payments.

Apply to Home Building and Loan Association or Arthur E. Crone, Secretary.

tu-th

WEDDING GIFTS
Tuthill, Libbey & Dorflinger's
CUT GLASS
Pickard Decorated
CHINA

J. W. GAVETT
West Front Street.

KOLB'S SATURDAY SPECIALS

ASSORTED CHOCOLATES, lb	25c
ASSORTED BON BONS & CHOCOLATES, lb	25c
TOASTED MARSHMALLOWS, lb	25c
AFTER DINNER MINTS, lb	20c
PEANUT BUTTER KISSES, lb	18c

Our goods are made on the premises and are guaranteed strictly pure and fresh. We are sole agents for Maillard's Chocolates. Orders for ice cream in any quantity for lodges, churches, etc. Fifteen varieties of creams and ices; we also have the finest ice cream parlor in town.

KOLB'S, 112 WEST FRONT ST.

BROKAW'S CREAMERY.

No need to complain of getting poor butter or cream—go to Brokaw's and get his own make, which is always fresh and good. Our specialties are Fresh-made Butter, both salted and unsalted, Rich Milk and Cream, positively Fresh Eggs and everything in the dairy line. The only place in the city where these goods are made on the spot. Call and see our plant and witness the process.

TEL. 293-W 186 E. FRONT STREET

DRY CLEANING TALK
Number 4
The Pressers and Finishers

Those who have read our Dry Cleaning Talks are aware by this time that there is something to Dry Cleaning.

After the garments have been properly dusted and passed through their proper bath, properly dried, spotted, etc., they reach the Finishing Department.

It is the duty of this Department to prepare the work for return, also largely to inspect, proving the previous work.

Our Finishing Department is our pride and we know it is efficient. Our ever increasing trade confirms this fact. Send your next work to us.

G. O. KELLER
125 PARK AVENUE TELEPHONE 857-J

IMPORTANT NOTICE.

We desire to inform our many friends that we have opened a branch office in Plainfield under the Personal Supervision of Wm. N. Gray, Sr., the President of this Corporation, Established many Years at Cranford and Westfield. We have one of the best Equipped Undertaking Establishments in the State. Where with Judgement, Good taste and Knowledge of values the cost of funerals are kept surprisingly LOW and yet meet every requirement of propriety and affection. Let us show you we can do this.

GRAY BURIAL and CREMATION COMPANY
410 East Sixth Street, Plainfield, N. J. Telephone 1784-w

Copyright 1909, by C. E. Zimmerman Co.—No.17

IF you have never had a bank account you cannot understand the feeling of independence and happiness that comes with the possession if one.

A great writer has said that many people with good incomes are more unhappy than beggars because they live beyond their means. If you have never had a bank account you realize the truth of this assertion and cannot understand the feeling or independence and happiness that you may so easily enjoy.

PLAINFIELD SAVINGS BANK
PAYS 4% INTEREST.

ORGANIZED 1864

THE FIRST NATIONAL BANK OF PLAINFIELD.

A COMMERCIAL BANK WITH SAVINGS and SAFE DEPOSIT DEPARTMENTS.

FOUR PER CENT. INTEREST PAID ON SAVINGS ACCOUNTS.

A CONCERT

will be given at Bethel Chapel

Thursday Evening, June 1

at 8 o'clock.

At the same time the

Orange Sociable

will be repeated under auspices of BETHEL CHAPEL CHOIR BOYS

TICKETS 15c

Each person is requested to bring an Orange.

A prize will be given the person having the Orange with the greatest number of seeds.

Notice of Annual Meeting of Hillside Cemetery Association.

The annual meeting of the Hillside Cemetery Association of Plainfield, New Jersey, for the election of three Trustees and for such other business as may properly be brought before it, will be held at the office of the Association, corner of Park Avenue and Fourth Street, Plainfield, N. J., on Tuesday, June 13, 1911. The polls will be open from 8 to 9 p. m.

A. GILBERT, Secretary.
5 29 3

EVERY SUNDAY
EVERY HOLIDAY
POPULAR EXCURSIONS
TO
Lake Hopatcong
VIA
New Jersey Central
ROUND TRIP $1.00 CHILDREN 50 CENTS
Train leaves Plainfield 8:50 A. M.
9 31 2wf

AMUSEMENTS.

Plainfield Theatre
Thursday Night, June 1.
Augustus Pitou Presents
Chauncey Olcott
in His New Play
"Barry of Ballymore"
By Rida Johnson Young.
Scenes Laid at Ballymore, Ireland.
Time 1789.
Hear Olcott's New Songs Written and Composed for This Play.
"I Love the Name of Mary," "My Land," "Macushla," "Mother Machree."
PRICES—25c, 50c, 75c, $1.00, $1.50
Seats now on sale. 5 27 3

PROCTOR'S
VAUDEVILLE THEATRE.
THE BEST REFINED VAUDEVILLE
ENTIRE CHANGE MONDAY AND THURSDAY.
TODAY'S PROGRAM.
Roach & McCudry, "The Two Rubes;" Murry De Vine & Co., sketch, "The Organ Grinder;" Temple & Huff, Refined Singing; Musical Fidellos, Musical Comedians.

Announcement!
ALBERTO BUCCINI
347 Fifth Ave., New York City

Respectfully announces that he is now ready to offer to the Plainfield public his new artistic ideas and the execution of work for the interior decorations of residences. He has just completed the decorations of Mr. R. A. Meeker's residence, at Belvidere avenue, Plainfield, to the full satisfaction of the owner. Mr. Buccini had also decorated many high class residences in New York City and New Jersey and is ready to submit references and credentials on request. Any resident contemplating to make his home more beautiful will do well to communicate or call at Buccini's Studios to inspect the kind of work that he produces. He would appreciate the privilege of estimating on any work that may be desired.

Fresh Poultry and Fresh Eggs.

We still have FRESH KILLED POULTRY; the same as usual. All dry picked and nicely cleaned. Our NEW LAID EGGS cannot be surpassed, either in FRESHNESS or FLAVOR, because no eggs are over three days old when delivered, and because our HENS are kept in a sanitary manner and DO NOT RUN AT LARGE. We deliver Tuesdays and Fridays. A trial is solicited. Drop us a card to call.

Grace Poultry Farm
Somerville, N. J.

R. ISKRAUT, D.V.M.
VETERINARY SURGEON AND DENTIST
Member of the Royal Vet. College, Hanover, Germany.
HORSES, COWS, DOGS A SPECIALTY
Office: HEDDEN LIVERY,
118 East 4th St., Plainfield, N. J.
DAY AND NIGHT. TELEPHONE 114.

Watchung Express Co.
Incorporated.
120 Madison Ave. Tel. 1064-M-2
All Orders Promptly Attended To.

"AT THE FOUNTAIN" SPECIAL
Carmallow Sundas 20c Musa Sundas 15c
Soul Kiss Sundas 10c
AT THE CANDY CASE
ALLEGRETTI'S ADAMS' BOOTHS' CHOCOLATES
FROM 30c TO $1.25 PER BOX.
T. S. Armstrong
THE APOTHECARY Cor. Park and North Aves.

AMONG OUR NEIGHBORS

DUNELLEN AND VICINITY.

The wedding of Miss Amy Sampson, daughter of Mr. and Mrs. A. F. Sampson, to Walter S. Craig, will take place at the home of the bride's parents, on New Market road, tomorrow night. The ceremony will be witnessed by a large gathering of relatives and friends from Plainfield, Somerville and other places as well as Dunellen and New Market. The young couple will reside in a new cottage just erected next to the Sampson home.

Mrs. Orrin P. Curl received a surprise visit Sunday from Mr. and Mrs. Samuel Schill, of San Francisco. The latter are old friends of Mrs. Curl and came East to prepare for a trip to Europe. They will leave tomorrow on a North German Lloyd boat.

The Dunellen baseball team will cross bats on the home grounds next Saturday afternoon with Central Railroad's nine. The latter aggregation is a strong one and a good game is anticipated.

Captain and Mrs. B. A. Cole, of Washington avenue, entertained friends from Jersey City, yesterday.

Mrs. Miller, of Raritan, has returned home after a visit with Mr. and Mrs. B. Siriski.

FRATERNAL EAGLES GAVE A RECEPTION AND DANCE.

Plainfield Aerie, No. 866, F. O. E., gave a reception and dance in its hall on East Second Street, Monday night. It was attended by sixty couples, several delegates coming from out-of-town. Suhr's orchestra furnished the music for dancing. At intervals during the evening vocal solos were contributed by Miss Mary Caulfield and John Vardon, Professor A. G. Carpenter presiding at the piano. Refreshments were served in conclusion.

The committee in charge of the affair was composed of Rudolph Kampf, chairman; Charles Ryder, Frank McCabe, James Conway, Michael J. Higgins and Horace G. Adams.

CLOSED PORTALS.

An important amendment to the bylaws of Franklin Council, No. 41, Jr. O. U. A. M. will come up for final consideration tomorrow night. A full attendance of members is desired.

Comrade I. E. Houston, of Winfield Scott Post, No. 73, G. A. R., in connection with the Memorial Day observance, visited the soldiers' plot at Hillside cemetery on Monday where he painted the cannon and flower urn and also left a pot of geraniums at the head of each soldiers' grave. A. M. Griffin donated the paint and Mr. Houston did the work.

Carried a Gun.

Melvin Littell and John Robinson, colored, accused of carrying concealed weapons, are being held at police headquarters awaiting trial. It is alleged that Littell is the owner of a gun which he discharged to the imminent peril of visitors to the carnival being held at the Grant avenue grounds. Patrolman Saunders made the arrests.

THE WEATHER.

Showers and thunderstorms tonight or Thursday.
Maximum, 85; minimum, 59.

—Use Press Want Ads.

HAS NO SUBSTITUTE
ROYAL

BAKING POWDER
Absolutely Pure
The only baking powder made from Royal Grape Cream of Tartar
NO ALUM, NO LIME PHOSPHATE

Mme. Brunelly
Masseuse, Manicurist, Hair Dresser
228 West Front St.
In the Sebring Bldg.

For hair goods of the finest quality, at the lowest possible price, consistent with quality—this is the hair dressing parlor for you.

Coronet braids, transformation switches and puffs are made of human hair, the natural wavy kind, to your order.

During the heated season the wearing of "rats" is unhygenic and uncomfortable—puffs, switches or transformations give the stylish effect demanded by Dame Fashion.

HERE AND THERE.

After the G. A. R. veterans and Co. K. visited the Plainfield avenue cemetery, holding appropriate services at the soldiers' graves, a detachment from Co. K marched to the home of Chief and Mrs. T. O. Doane, on West Fifth street, where Mrs. Doane is quite ill, that she might see the American flag which Co. K carried for which she had raised the fund. She was too ill, however, to be even raised to the window. Later two men from the company called on Mrs. Doane, and the visit was much appreciated. Another incident of the parade was the presence of Comrade Bennett Britton, aged 98 years, whose tread was just as steady as that of any veteran in line. His was an imposing figure, and in fact, all of the veterans received cheers and applause along the entire line of march.

PERSONAL.

Mr. and Mrs. George H. Klein, of Brooklyn, are visiting J. William Klein, of Central avenue.

Mr. and Mrs. George Sanders, of Orchard place, spent Decoration Day with relatives at Flemington.

Mr. and Mrs. L. W. Randolph, of Myrtle avenue, are spending a few days with Rev. and Mrs. J. W. Musson, of Meriden, Conn.

Among the twenty-five automobiles used in yesterday's sight-seeing trips of the postoffice clerks was one tendered by Wilbur C. Fisk, a brother of former Mayor Charles J. Fisk. Mr. Wilbur Fisk, who drove the car himself, is vice-president of Hudson and Manhattan Tunnel Company of New York.

Injured Riding a Wheel.

Miss Marion Baker, the sixteen-year-old daughter of Mrs. Laura Baker, of 315 Plainfield avenue, is at Muhlenberg Hospital, under treatment for a sprained ankle, the result of falling off a bicycle on Monday night. The injury while not a serious one, will detain the girl at the hospital for several days.

OBSERVANCE OF MEMORIAL DAY

Graves of Departed Veterans Decorated and Patriotic Exercises Mark the Day.

Memorial Day was appropriately observed by Winfield Scott Post, No. 73, G. A. R., and other patriotic bodies, including Co. K, Camp Bagley, Spanish-American War Veterans, the Sons of Veterans and Women's Relief Corps. During the early morning hours graves were decorated in the various cemeteries and at 10 o'clock there was a short parade led by the Plainfield Brass Band. The veterans were accompanied on the march by the members of Co. K, according to the usual custom. First the North Plainfield cemetery was visited, then the Plainfield avenue cemetery, at both of which services were conducted by the officers of the post.

Other cemeteries were visited and the graves decorated prior to the parade. Returning to Reform Hall, the veterans and friends were served with dinner and at 2 o'clock all reassembled at Reform Hall for the afternoon exercises, which were in charge of Commander William C. Smith. The hall was attractively decorated with American flags, while an inspiring sight was a large chorus of children occupied seats on the stage, all dressed in the national colors and waving American flags. The children sang patriotic songs and gave recitations. Miss Edna Smith was "Miss Liberty," and she sang a solo.

The orator of the day was Rev. Dr. C. M. Anderson, pastor of the First M. E. church, whose address followed an interesting ten minute talk by Mayor G. W. V. Moy, who spoke appropriately to the occasion. Dr. Anderson reviewed some of the important events in the Civil War, recalling the sacrifice made by thousands that the union might be preserved. He declared that he was in favor of giving the soldiers a pension, believing it to be due them for the sacrifice made in defense of the country.

Not only recounting noble deeds, but referring to the achievements of the country, Dr. Anderson stirred the old veterans. He concluded his address with a brief reference to the Spanish-American War, touching some of its important incidents.

The officers conducted the impressive service over the grave of the "Unknown Dead," and Lincoln's Gettysburg Address was also read, as is the custom on this occasion, together with the orders from national headquarters. Interspersing these features of the program the children sang patriotic songs. Rev. Frank Fletcher, of this city, pronounced the benediction.

After the exercises all adjourned to the basement of the hall, where refreshments were served by the Women's Relief Corps. A feature of the parade in the morning was the flowers carried by the veterans. These were made by the members of the Women's Relief Corps.

WE ARRANGE LOANS
to the entire satisfaction of our customers and the RATE OF INTEREST charged is only SIX PER CENT. A YEAR. We also make a fair charge for services rendered in searching records, appraising security, etc. In addition to the privilege of making easy weekly or monthly payments, we also give a COPY of agreement, which shows amount advanced, number of payments, and discount.
HONORABLE DEALING and COURTEOUS TREATMENT.
HOUSEHOLD LOAN CO.,
148 E. FRONT ST., PLAINFIELD. NEW JERSEY.
Office Hours 8 a. m. to 6 p. m. Telephone 820-J.

AUCTIONEERS
WM. A. SCHORB & CO.,
Plainfield Second-hand Furniture Store.
Are prepared to conduct auctions of Household Goods, Real Estate or Personal Property; Prompt Service and Satisfaction Guaranteed; also dealers in second-hand furniture; we buy and sell everything.
120 Madison avenue, Jackson Building. 'Phone 1707-W.

CARD OF THANKS.

To our neighbors and friends: We thank you for your kindness to our dear wife and mother during her illness and for expressions of sympathy to us all at her death.
Signed, Preston B. Goodfellow and family, 144 Netherwood avenue.

T. A. MOORE
UNDERTAKER
Office and Residence,
614 E. 6th St., 'Phone 741-R.

NEUMAN BROS.
GROCERS
ARE HEADQUARTERS FOR
VEGETABLES
Asparagus, Green Beans, Boston Lettuce, Tomatoes, Egg Plant, Celery, Cucumbers, Spinach, Radishes, Beets, Rhubarb.
Watchung Ave. and Fifth St. Telephone 760
Efficient and Rapid Delivery Service to All Parts of the City

$75 Fine Upright Pianos. Lowest prices and easiest terms. No agents. $95
No canvassers. No heavy rents and expenses. No annoying solicitations. Why pay agents enormous profit. Bargains guaranteed. NEW JERSEY PIANO CO., 315 W. Front St. Open Evenings. Terms to suit.

A. M. RUNYON & SON, UNDERTAKERS.
402 Park Avenue. Telephone No. 40, Office open day and night. Office of Hillside Cemetery.
New York office—50 Great Jones St. Tel. call 3345-Spring.
New York Embalmers License—1220. New York Registered Licensed Undertaker No. 315.

Established 1872.
P. CASEY & SON.
UNDERTAKERS AND EMBALMERS
Office 116 Park Ave., Tel. 884-W. Res. 417 W. 3d St. Tel. 903-R. Office open day and night. N. Y. office 10 E. 22d St. Tel. 2094-Gramercy.

Chas. L. Stanley,
159 East Front St. 'Phone 928
Headquarters for choice Cut Flowers and Potted Plants. Floral design work a specialty.
$3,000 feet of glass. South Ave.

L. L. MANNING & SON.
STEAM GRANITE WORKS.
Corner Central Ave. and West Front St. Opposite First Baptist Church

DIED.

CAREY—On Tuesday, May 30, 1911, Harry L., son of Emeline W. and the late Tunis J. Carey, in his 38th year.

Services at the residence of his mother, 21 Somerset place, North Plainfield, on Friday, June 2, at 2 p. m. 5 31 2

REYNOLDS—On Monday, May 29, 1911, Jessie K., daughter of Hazelton C. and Lizzie F. Reynolds, aged 20 years.

Services at the residence of her parents, 220 Church street, on Thursday, June 1, at 2 p. m. 5 29 2

Classified Advertisements

Rates for advertisements under this heading one cent a word for first insertion, one half a cent a word for consecutive insertions of the same advertisement running for less than one month, one month, fifty cents a line (6 words to a line), double rate for advertisement set in capitals.

No advertisements received for less than ten cents.

Copy for death and marriage notices and classified advertising accepted up to 2:30 p. m.

THE DAILY PRESS is not at liberty to give any information regarding advertisements that require an address in care of this office. Persons answering these ads. should mail or leave answers as stated in advertisements.

HELP WANTED—MALE AND FEMALE.

COUPLE—Man for farm work, woman for general housework; two in family; state wages and references; farm 5 miles from Plainfield. Address Douegan, care Press. 5 27 3

EMPLOYMENT AGENCY.

MURRAY'S Employment Registry, 226 E. Front street. Reliable help, moderate fees; temporary help at short notice. Near Y. W. C. A. Phone 666. 9 20 tf

EMPLOYMENT Agency, Mrs. Keller, 22 Somerset place, the oldest and most reliable (all nationalities). Phone 1724. 7 1 tf

FOR SALE OR TO LET.

FOR SALE OR RENT—65 Westervelt avenue, April 1. Address W. R. Crary, Liberty, N. Y. 2 16 tf

HOUSES for sale or rent; lots for sale; easy terms. Apply D. F. Dugan, 511 E. Seventh St. 9 26 tf

WANTED—MISCELLANEOUS.

$3,500 FIRST mortgage loan wanted on new house; cost $6,000. Address Mortgage, care Press. 5 27 3

WANTED TO RENT.

WANTED—3 unfurnished rooms, centrally located. Address W. E. care of Press. 3 21 tf

WANTED—An unfurnished room, centrally located. Address Unfurnished, care Press. 5 29 3

REAL ESTATE FOR SALE.

FOR SALE—At Somerville, N. J., 9-room house, part improvements, barn and fine chicken houses; lot 100x150; 5 minutes from depot. J. V. E. Vanderhoef, care Woodhull & Martin Co. 4 7 tf

CHOICE LOT for sale—Berkley Ave., Netherwood; 95 ft. front by about 235 deep. R. I. Richardson, Westfield, N. J. Phone 66-J. 10 8 tf eod

JOHNSTON Drive bungalow lots for sale; ten minutes' walk from Somerset street trolley. Chas. J. McNabb, 209 North avenue. 5 20 1mo

GREATEST real estate bargain offered in Plainfield; nine houses for ten thousand five hundred dollars; only two thousand dollars cash required; balance on mortgage at five per cent; monthly rental one hundred and eight dollars; over 30 per cent. for money invested after all expenses paid. J. T. Vail. 5 24 tf

HOUSE for sale on Clinton avenue, a few minutes to depot; 8 rooms, bath, all modern improvements; fine condition; a bargain. Apply to J. V. E. Vanderhoef, care Woodhull & Martin Co. 5 8 tf

FOR SALE—Comfortable modern house, all conveniences, ample porches, garden, flowers, near station and trolley; price reasonable, terms to suit; might rent. 716 Carlton avenue. 4 29 tf

HELP WANTED—FEMALE.

WANTED — SEAMERS, LACE RUNNERS AND FINISHERS; ALSO FEW LEARNERS; PAID WHILE LEARNING. INQUIRE RINK BUILDING, NAT LEVY & CO. 3 4 tf

COMPETENT girl for general houseowrk; call with references 1423 Watchung avenue. 5 31 2

WANTED—Two girls for general housework. 433 East Seventh street. 5 3 tf

WANTED—Chambermaid, must have experience and good reference Apply 1000 Central avenue. 5 31 tf

WANTED—A girl for general housework; must be Protestant; American or German; age 16 to 25. Call 965 West Fifth street. 5 27 3

WANTED—Competent girl for general housework; references required. Call 32 Sycamore avenue. 5 29 3

WANTED—A firstclass chambermaid and waitress, white or colored. 104 East Ninth street. 5 29 2

CASH GIRLS WANTED. WOODHULL & MARTIN CO. 5 17 tf

WANTED—White girl about 20, to care for children. Apply afternoons. 248 East Ninth street. 5 22 tf

WANTED—A colored woman to cook and do general housework; no laundry. Apply 808 Park avenue. 5 29 2

COOKS, waitresses and general houseworkers wanted at once; good wages, Mrs. Keller's Agency, 22 Somerset place. 'Phone 1724. 5 19 12

HELP WANTED—MALE.

WANTED—Man to take orders in private homes; one willing to work for $15 per week. Call Granger, 216 East Second street. 5 29 4

WANTED—Colored office telephone boy. Dr. Pittis, 178 East Front street.

WANTED—Useful man (white) to care for one horse. Address M. W., care Press. 5 29 tf

BOY wanted at Doane's, 115 Park avenue. 5 25 tf

SITUATIONS WANTED—FEMALE.

POLISH girl wants place at general housework. 248 East Fourth street. 5 29 3

GIRL wants position at general housework. 206 Duer street.

COLORED woman wants work by day; laundry or house cleaning; references. 650 South Second streett. 5 27 4

FOR EXCHANGE.

HOUSE and lot, central location, rented; will sell or exchange for free and clear lots. Address Owner, M. C., care Press. 2 1 tf

FOR RENT.

APARTMENT to let Jackson building. Inquire Fred Endress or Janitor. 12 17 tf

TO LET—8 room house, all improvements; also barn. Apply to Mrs. Kenyon, 134 Crescent avenue. Tel. 805. 4 21 tf

FOUR pleasant rooms to rent, on West Second street. Address M. W. H., care Daily Press. 4 21 tf

FLAT to rent on West Front street; rent reasonable. Inquire "The Paris Store." 5 25 tf

TO LET—4-room flat on South Second street, near Grant avenue; $10 per month. Inquire of P. J. McDonough, 222 Madison avenue. 5 27 tf

FOR RENT—Three new houses, 10 rooms and bath, all improvements; oak floors. 1333 Park Terrace, opposite Netherwood Hotel, and 1064 and 1072 Arlington avenue. Inquire 1068 Arlington avenue. 5 29 6

TO RENT—Beautiful ten room house, all improvements; large grounds, fruit and shade trees; excellent location; $50 per month. Call at Mrs. Phillip Nieder, Fanwood, N. J., near station. 5 26 6

FOR RENT—Six room house, improvements; water, gas, tubs and toilet. Apply T. Callahan & Son, 300 Richmond street. 5 8 tf

FOR RENT—During summer, furnished house; centrally located; 10 rooms; modern improvements with telephone; rent reasonable. 816 Third place. 5 29 3

FLOOR TO LET—Improvements. 47 Woodbine avenue. 5 23 tf

TO LET—Two apartments, 6 and 7 rooms; all modern improvements; Woodland Ave., 8 minutes from station. Call at new buildings, near Putnam Ave. 10 25 tf eod

TO LET—5 and 7-room apartments; all improvements; East End. Inquire 108 Central avenue. 5 31 tf

HOUSE 321 Park avenue; dwelling or business. John Manley, broker, 205 Park avenue. 5 3 tf

TO LET—Lower flat, all improvements; $27. 324 East Second street. 5 29 6

TO LET—Seven rooms, all improvements; hot water heat; $25. M. F. Gano, 142 North avenue. 4 21 tf

APARTMENT to let; six rooms and bath; all improvements with steam heat. Inquire R. H. Keenan, 441 East Fifth street. 2 2 tf

ROOMS AND BOARD.

GOOD accommodations; low rates; Boyce's Hotel, 97 Somerset St. tf

TWO rooms for light housekeeping, or roomers; all improvements. Call 124 Elmwood place. 5 13 tf

TO LET—Furnished rooms with board; also table board. 108 Central avenue. 5 31 1mo

DESIRABLE rooms with board, 303 East Seventh street. Mrs. L Hellstrom. 2 25 tf

FURNISHED room with board; also table board. 406 East Fifth street. 5 24 12

SMALL furnished room; all improvements; second floor. 35 Somerset street. 5 31 3

ONE large front room and one single room with board. Apply Mrs. A. L. Waldorf, 134 Crescent avenue. 4 15 tf

ATTRACTIVE room for couple; exceptional table. Mrs. Williams, 137 Crescent avenue 12 5 tf

FURNISHED rooms, light and airy, in nice neighborhood, near centre of town. 225 East Fifth st tf

REAL ESTATE AGENTS.

REAL ESTATE for sale, rent and exchange. Insurance in strong companies at lowest rates; money loaned on real estate. Thickstun & Emmons, 197 North avenue. tf

MY SIGNAL—The one signal that will rent any one house in Plainfield. It reads like this: This is not for rent, but to look at. The object of having something different is this. Just read it on any house, and see if you can forget about it. And if you cannot forget it, can you forget me? Since I commenced business only three weeks ago, I have been compelled to hire three men, and three stenographers. It must be because everything is different for they are all not only busy, but doing business.. D. Foster Updike, or my time is yours, 159 North avenue. 'Phone 1907. 5 29 6

WHAT real estate equity do you offer for five hundred dollars and four to six lots in Highland Park allotment. Address Owner, care Press. 5 25 3thsw

WANTED—Houses and lots for sale and to rent. R. D. Mathews, real estate agent. Office 134 Park avenue. 'Phone 893-W. 5 11 1m

THOSE desiring to own a farm should consult one who has been selling farms for years, and he is yours truly, William Henry Rogers, 136 Park avenue, Plainfield. tf

SITUATIONS WANTED—MALE.

CARPENTER wants work; day or contract. 406 East Fifth street. 5 24 6

FOR SALE.

FOR SALE—For spring wear best qualities of ladies' and men's gloves, all shades, $1; extra $1.25; also a lot slightly damaged, 75 cents per pair. H. Texier, 58 Somerset street. 4 1 tf

FOR SALE—Am forced to sell 5,000 shares Harcuvar Copper Company stock for $150. Box 75, Little Rock, Arkansas. 5 23 1mo

FOR SALE—Old established fancy grocery business in Morristown; price $3,000; easy terms. Address Wm. C. Leek, 23 Chestnut street, Newark, N. J. 5 24 tf

THE STATE Trust Company at Plainfield, New Jersey stock for sale; ten shares face value with surplus fifteen hundred dollars ($1,500). Apply W. H. M., room 3, Marsh building. 5 26 6

FOR SALE—Rubber tire carriage and business wagon; suitable for painter or carpenter. 145 Manning avenue. 5 29 6

FOR SALE—A two-cylinder motorcycle at Ollie Faines, 318 Plainfield avenue, in first class condition; price reasonable. 5 29 3

FOR SALE—Bed, bureau, lounge and goat coat. 4 Fritz place. 5 29 3

BUILDERS, ATTENTION — For sale, seasoned chestnut porch columns, all sizes, clothes poles, fence and tie posts. John Herrmann, 411 Somerset street, 'Phone 70-J. 5 5 1m

SOIL FOR SALE—$1.50 per load, delivered. 'Phone evenings. 1827-J. 4 29 tf

FOR SALE OR EXCHANGE—For business property, a farm of 25 acres on Maple avenue, North Plainfield. Apply to B. Frank Stone, 125 East Front street. 5 31 4

PONY—Thoroughbred Shetland, 5 years, gentle; Brewster basket cart; harness for sale cheap. Address M. A. Rose, Plainfield. 5 29 3

OLD papers for sale; put up in packages of 100 copies for 10c. Apply at this office. tf

MISCELLANEOUS.

STORE your furniture with the Plainfield Storage Company; reasonable rates. Orders left for moving vans. Nagle's, Front and Grove Sts. 1 7 tf

PHOTOGRAPHS taken in the home. N. S. Wardner, 610 Division St. 'Phone 100-W. 2 24 tf

WALKS, CURBS, walls and floors, concrete and flagging; all work guaranteed. P. Nugent, 926 West Third street. 5 29 1mo

FANCY dresses, shirtwaists, children's dresses, etc., neatly and quickly done. Mrs. Hall's Hand Laundry, 115 Madison avenue. Telephone 1581-W and wagon will call. 5 13 1mo

THE EXCHANGE, No. 325 West Front street. Tel. 901-R. Largest display in furniture, rugs, bedding and general household goods in the city. Cash or liberal credit. An honest man's promise to pay—that is all we ask 1 5 tf

SAVE money; don't worry; employ Francis Bartels, painter and paperhanger; references. Watchung, N. J. 5 29 6

BEFORE selling your furniture see Latourette, 326 West Front St. tf

H. H. BUTLER, D. V. S.—Pet animals a specialty. OFFICE AT GANDL'S Riding School, Kensington avenue, near Putnam. Telephone 194 (cut out for reference). 1 8 tf

P. H. LATOURETTE, auctioneer, sales promptly attended to; satisfaction guaranteed. 326 West Front street. 3 10 tf

MONEY TO LOAN.

MONEY TO LOAN on bond and mortgage. Mulford, opposite depot 12 28 tf

TITLES abstracted for purchasers of real estate and bond and mortgage loans. Chas. J. McNabb, 209 North avenue. 2 18 tf

MONEY to loan on first bond and mortgage, in sums ranging from $1,000 to $5,000. J. V. E. Vanderhoef, care of Woodhull & Martin Co. 2 17 tf

MONEY TO LOAN on bond and mortgage. Charles L. Moffett, attorney, Woodhull & Martin building. 6 9 tf

MONEY to loan on bond and mortgage. J. T. Vail. 4 9 tf

MORTGAGES placed on good security. Francis J. Biatz, First National Bank Building. 8 21 tf

$25,000 TO LOAN at 5 per cent. in sums to suit, on good mortgages. Elston M. French, 171 North avenue 9 19 tf

LOST AND FOUND.

LOST—Dark brown Jersey cow; suitable reward for information leading to her recovery. J. D. Loizeaux, 1069 Hillside avenue. 5 31 tf

LOST—Amethyst brooch, Saturday on Grove street, or main line trolley. Reward office. 5 29 2

LOST—Sunday evening on the 8:44 train from Bayonne, a lady's gold watch; monogram M. A. R. Reward for return to Daily Press office. 5 31 2

3 MILITARY CLASSES HORSE SHOW FEATURE

The three military classes to be judged on Friday and Saturday, will make those days of unusual interest at the eighth annual horse show of the Plainfield Riding and Driving Club. The horses entered in these classes will be ridden by officers and enlisted men of the crack calvary organizations of New York and New Jersey, in their full dress uniforms. Classes 60 and 61, calling for officers charges and militia mounts, have already a half-dozen entries each and some exhibitors are still to be heard from within the next few days.

Among the principal exhibitors in these classes are the following: William Spingler Mitchell, Troop 2; Corporal Ridgely Nicholas, Corporal Francis Jenkins Danforth, Private Alden Sanford Blodget, Troop 3; Farrier Alvan Williston Perry, Troop 4 and Private Chester Trenholm Neal, Troop 4. All these men are members of Squadron A, Calvary, N. G. N. Y., and will ride in the well-known light blue and gold, full dress Hussar uniform of that organization.

From Squadron C, Calvary, N. G. N. Y., whose headquarters are in Brooklyn, here are at present two entries, Captain M. D. Bryant, commanding Troop 6, and Charles A. Dascher, and are least two more entries are expected. They will also ride in their dress uniform which is practically the same as that worn by the regular U. S. Calvary.

In addition to the above, Captain William A. Bryant, commanding the Essex Troop, of Newark, has been invited to bring over some of his troopers and their horses. Class 62, calling for military teams, the horses to be ridden two abreast over the regular course of four jumps, is a hard class to fill owing to the difficulty of getting horses trained to jump together, but it is an attractive class and the entries are sufficient to assure success. These classes will be judged by Major Charles I. DeBevoise, commanding Squadron C, Calvary, N. G. N. Y.

ROUSED AT PRINCETON AS TO "FRAT" CHAPTER.

Sentiment in Princeton University for more than fifty years strongly against the fraternity system in undergraduate life, had been roused against the establishment of a chapter of the Delta Sigma Rho, an intercollegiate association of debaters similar to the Phi Beta Kappa for scholarship.

The Princetonian came out against it editorially, notwithstanding the fact that the faculty rcently approved the establishment of a chapter here and it is now assured.

Professor Paul vanDyke, '83, of the history department, brother of Rev. Henry van Dyke, has entered the discussion in the columns of The Princetonian, having been drawn into it not by the main issue but by a slur cast upon "Poolers" by a communication printed in The Princetonian previously.

NEW JERSEY CROPS SHORT.

Gloomy Prospect Held. Out by the Secretary of the Agriculture Board.

According to a report just issued by Franklin Dye, secretary of the State Board of Agriculture, present indications are that there will be a serious shortage in New Jersey, below an average good year, of some important farm crops. This condition is due to the cold and late spring and continued lack of sufficient rain.

In the hay crop the shortage will probably be 23 per cent., which means a money loss to the farmers, a less amount for feeding stock, and a higher price. Strawberries also suffer. The prospect for wheat, peaches, and apples is said to be encouraging.

BRIGHT SAYINGS OF CHILDREN.

A bright little lad heard his parents talking about the salaries of teachers.

"I don't see why they should pay the teachers," he said, very seriously, "when we children do all the work."—Boston Journal.

At the age of three Janet was an enthusiastic student of entomology. One day she discovered a caterpillar for herself, a very tiny one. "Oh, come here!" she called. "Here's a caterpillar, the cutest little thing! I believe it's a kittenpillar!"—Woman's Home Companion.

Mother (to little girl with swollen face)—"But, Mabel, you should be brave and have your toothe taken out."

Little Brother—"Yes, I should, Mabel; it will be one less for you to clean in the morning."—Everybody's Wekly.

Little Edward had been visiting his uncle's ranch, where they wer very much bothered by rats. When he came back, he started to school, where he received the information which he gave his grandmother one day. He said:

"Grandmother, do you know how to get rid of rats?"

"No, Edward. How?"

"Why, a soft answer turneth away rats."—Women's Home Companion.

Martha, aged five, precocious and observant, had been severely spanked by her mother. She sat on the floor, her eyes filled with angry tears. Suddenly he rose with a determined look upon her face, and seized her hat.

"Where are you going?" asked her mother.

"Out to tell all the family secrets to the neighbors," said that child, firmly.—Life.

"Mamma," said little Bessie, looking wistfully into her mother's face, "may I cary the baby awhile?"

"No, indeed, my darling, you are too young and small; you might let it fall."

"Well, mamma," was her disappointed response, "then may I have it when it is worn out?"—Metropolitan Magazine.

A litle four-year-old on being taken to the circus for the first time by her big brother, spying the monkeys, cried, "Oh, Johnny, Johnny, look at the little dogs that look like us."—The Delineator.

"Johnny, do you know why I am going to whip you?"

"Why, father?"

"Because you struck a boy smaller than youself."

"I thought perhaps it was because I am smaller than you are."—N. Y. Mail.

Bertie—"I've been having a lovely game with this postoffice set you gave me, auntie. I've taken a real letter to every house in the road."

Auntie—"How nice! And where did you get all the letters?"

Bertie—"Oh, I found a big bundle tied up with pink ribbon in your desk!"—Punch.

With the Tide.

It had been raining for twenty-four hours, and the ground was more like a lake than football field, but the referee could not see his way to postpone the match.

"Surely you aren't going to make us play in this?" asked the visiting captain.

"Of course you must play," declared the man with the whistle. "Now, don't hang about. You've won the toss. Which end are you taking?"

"Oh, well," came the reply, with a sigh of resignation, "I reckon we'd better kick with the tide."—Tit Bits.

Further Inquiry.

A Cleveland man was reading some jokes about how the English weren't so slow as they are supposed to be to get a joke. He believed it, too. So he tried his theory on a British guest of his.

"Did you ever hear Mark Twain's joke about how the report of his death had been greatly exaggerated?" he asked.

"No," answered the Englishman, eagerly, "but I'll wager it was good. What was it?"—Cleveland Plain Dealer.

—Press Want Ads. Pay.

HAHNE & CO.

IMPORTERS · NEWARK'S STORE BEAUTIFUL · BROAD, NEW AND HALSEY STREETS · RETAILERS ·

THE MOST INDUSTRIOUS STORE IN NEWARK—THE CITY OF INDUSTRY.

June Fabric Sale

FOR EVERY WOMAN and MAN

Beautiful White and Colored Washable Fabrics at Extraordinary Low Prices

DRESS LINENS, VOILES, GINGHAMS, MADRAS, LAWNS, BATISTES, DIMITIES, PERCALES.

And All Manner of Materials That Enter Into This Season's Washable Dresses.

Some of the little merchants and showmen who had practically lost their all in the Dreamland fire, opened up business on the scarcely cooled ruins and took in enough money in a day in some instances to recoup them for their losses, proving that out of almost every disaster comes some good.

So in this instance.

A large sum of money was lost in the transaction that brought to us these immense lots of washable fabrics from one of Manhattan's great wholesale houses. You'll be glad to know it was not our loss, and you'll be equally glad to know that you are the one that profits, for we are going to mark these goods at prices that will make them go like a whirlwind, as you will see by perusing the items here listed.

This purchase is augmented by immense lots from Caragal-Hall Co. of New York, who are selling out without any consideration of cost or value.

Yard Wide Linen, 16c.
Pure All Linen; satin finish; the natural flax; commonly sold at **30c.**

White Cotton Voile 11½c.
Fine, clear, sheer mesh, commonly sold at **18c.**

Belfast Near Linen, 10½c.
Equal to all linen in wear or color quality; commonly sold at **15c.**

White Lingerie Batiste, 12½c.
The fine kind families buy by the piece; commonly sold at **18c.**

Printed Flower Lawns, 5c.
Most tasteful bud and rose patterns; commonly sold at **12½c.**

Printed China Foulards, 12½c.
The better grade of **mercerized goods,** commonly sold at **18c.**

Cheviot Ginghams, 6½c.
Very pretty dress quality **checks, stripes** and **plaids;** commonly sold for **12½c.**

Alabama Apron Gingham, 5c.
Pure Indigo blue dyed, from the mill South; commonly sold at **8c.**

Fine White Persian Lawn, 11½c.
Sheer, "Sun Bleach," commonly sold at **18c.**

White Rough Dry Crepe, 16½c.
The crepe so much in demand as it **saves ironing;** commonly sold at **25c.**

40-in. White Voile, 27c.
Wide enough for seamless waists; very fine thread; commonly sold for **45c.**

New Idea Voiles, 9¾c.
With diamond figures and stripes—striking black and white effects; commonly sold at **18c.**

Mendelssohn's Silk, 16½c.
Best of silk and cotton, in rosebud and dots, commonly sold at **39c.**

Linen Color Grass Cloth, 5c.
Cool and Delightful; same as used in the Tropics; regularly **10c.**

Checked Dimity Jacquard Waistings, 7½c.
All pure white, commonly sold at **15c.**

White Best Irish Linen, 34c.
Very finest bleached flax; commonly sold at **55c.**

Best Yard Wide Percales, 8⅞c.
Smartest Shirtwaist designs; best washing make; commonly sold at **12½c.**

Organdie Lisse, 12½c.
All white and pink, blue and violet effects; was sold at **25c.**

40-inch wide White Remnants for Shirtwaists, 6½c.
White Materials of many sorts, not all perfect, **5c** the yard.

Domino Dot Surah—Attractive mercerized cotton material, **5½c.**

What Do You Think of Getting Pretty

Cotton Voile Dresses for $3.29?

Doesn't it make you feel as though you ought to buy two or three of them while you have the chance? Won't it make you feel more like buying two or three when you know we count them worth $8?

When you see these dresses you won't hesitate about them, for they are made in smart up-to-date styles of fine cotton voile, in lavender, rose, Copenhagen, light blue, tan and brown, with daintily hand-embroidered yokes, finished with Baby Irish lace inserts, high collars, three-quarter sleeves; waists plaited front and back, fitted skirt in belted effect also; yet notwithstanding their beauty notwithstanding their value, we will offer them for three hours **Wednesday Morning 9 to 1, at Only $3.29.**

No mail, 'phone or C. O. D. orders.

Misses' White Dresses

$5.98—Ought to be Marked $10.

Fine Dresses for Misses and Juniors, of All-Over Embroidery, Lingerie, Linen and Batiste; handsomely trimmed with laces, embroidery and combinations; others bordered; some embroidered in contrasting color; still others strictly tailored with sailor collar, self-colored or combination effects; lace or Baby Irish yokes; white and all desirable colors; value **$10;** special at **$5.98**

Pick a Waist

FROM THIS PRETTY LOT.

Surely you haven't seen prettier waists than these in a sale—*not* at considerably more than we ask you for these.

These are waists of Lingerie and Voile; some with high others with low necks; trimmed with lace insertions; another style with plaited frill; prettily trimmed with Cluny or novelty laces; still another style with beautiful braided front and back, with lace trimmed yoke and crochet buttons. Some are embroidered in solid and eyelet designs. You may have your choice of three-quarter or kimono sleeves.

Sizes running from 34 to 44; values $3.50 to $5; these going at only **$1.95**

Clearance of Tailored Suits

The Most Up-to-Date Styles Decidedly Reduced.

We want to clear out every tailored suit on hand immediately. To accomplish this we have cut the prices most decidedly to make it well worth your while buying without delay.

These suits are strictly new and up-to-date, and have only been in the house a few weeks at the longest.

They are made of finest **serges, mannish mixtures, mohair, satins, taffetas and novelty stripes.** Some are plainly tailored, others elaborately trimmed with braid, satin or embroidery effects, and may be had in white, black, navy and other desirable shades.

Values run from **$19.98 to $127.75.**

The selling prices will be **$11.49 to $98.**

Handsome Dresses of Chiffon; Taffeta and Silk Foulard—Polka dot or hairline striped effects; fine lace yokes and collars or Dutch neck styles; long or kimono sleeves; some of the skirts in the deep border effects; all sizes, value $21.75; a big Thursday feature..**$8.79**

Handsome and All-over Embroidery Dresses—In a full range of sizes; high or low neck styles; fine lace yokes; values $5.98 to $10; special priced ..... **$3.98 to $7.98**

Tailored Wash Skirts, $1.49 to $3.98.

Tailored Linen Suits, white and tan, **$4.98** to **$14.98.**

Wash Dresses for Girls of 6 to 14 years; fine linene and gingham; in plaids, combination stripes or solid colors; with or without sailor collars; embroidery or combination trimmed; light and dark colorings; **$2.50** value at only **$1.49**

Misses' Tailored Suits—Mixtures, French serge and checks; strictly tailored; notched or shawl collar effects; **$29** values at..**$16.95**

Waists for Little

Fine Lingerie, Marquisette and Allover Embroidery Waists; high, round or square neck styles; long or kimono sleeves; Valenciennes, Cluny and Baby Irish laces employed in the trimming; priced as follows:

$1.98 Waists for only 98c.

$2.50 Waists to go at $1.49.

$5 Waists priced at $2.98.

Hahne & Co. Broad, New & Halsey Sts., Newark, N. J.

Store Closes 5:30 P. M. Except Saturdays.
Telephone 5500—Market—Five Five Hundred.

L. S. Plaut & Co.

"BEE HIVE." New Jersey's Shopping Centre NEWARK

1,000 White Dresses in a Great Sale —At Very Extraordinary Savings

ALL NEW, BEAUTIFUL GOODS, THIS SEASON'S BEST, MOST ARTISTIC AND EXCLUSIVE CREATIONS.

Dresses made to sell for $5.50, in this special sale at **3.98**
Dresses made to sell for $8.00, in this special sale at **5.00**
Dresses made to sell at $10.00, in this special sale at **5.95**
Dresses made to sell for $12.50, in this special sale at **8.75**
Dresses made to sell for $16.50, in this special sale at **10.95**
Dresses made to sell for $25.00, in this special sale at **15.00**

Materials are imported batistes, marquisettes, French Voiles and Lawns. Models are delightfully arranged with French Val., cluny insertion, others with finest St. Gall embroideries, eyelet and other designs, many with combinations of lace and embroidery.

Women's Tailored Suits About One-Half Former Prices

Checks, Mixtures, Plain Colored Serges and Worsteds.

Braid trimmed and plain; some are fashioned with sailor collars, others with notch or shawl collars, low roll, fastening at the side or in centre.

Regular $59.50 and $70.00 suits, reduced to **35.00**
Regular $35.00 to $40.00 suits, reduced to **20.00**
Regular $45.00 to $50.00 suits, reduced to **25.00**
Regular $25.00 to $30 suits, reduced to **15.00**

711 TO 721 BROAD ST. NEWARK.

ALL MAIL ORDERS PROMPTLY FILLED.

All Plainfield-Elizabeth Trolley Cars pass our door. Wagon delivery to Plainfield and vicinity daily. No Branch Stores.

BAMBERGER'S

THE ALWAYS BUSY STORE

MARKET & HALSEY STS.

Scientific Shopping

Women are supposed to be the world's greatest shoppers, but they're not.

The stores themselves are the real, scientific shoppers—they HAVE to know what's doing among their competitors. In every bargain rush you always find shoppers from other stores and there are few advertised articles which aren't bought up by competitive concerns.

This is good business policy and the store that shops liberally and keeps abreast of what others are doing, is usually the store that succeeds. It is needless to say that WE DO A GREAT DEAL OF SHOPPING—very scientific shopping it is, too,—and keep ourselves thoroughly posted as to what is going on elsewhere.

When we tell you this or that thing is the cheapest and best in Newark, we usually know whereof we speak, and when we tell you that the New York stores are more expensive than the Newark stores, this, too, is the result of PAINSTAKING COMPARISON.

We sometimes wish you could see and compare what our New York shoppers bring home, with simjlarly priced goods from our stocks. We believe, if you could do this once or twice, you would realize that it pays to shop at home.

This shopping system is a splendid institution—it teaches us a great deal.

L. BAMBERGER & CO.

NEWARK, N.J.

MILITARY HAZING.

Carried to Brutal Extremes In German Army Schools.

CADETS MAIMED AND KILLED.

The Most Dangerous Punishment Meted Out to Erring Freshmen Is "the Gantlet of Fire," and the Most Repulsive Is "Bacon Swallowing."

Germany is, of all countries, the one in which the science of hazing in military schools has attained the greatest development. The army plays in the fatherland's life a part the importance of which can hardly be realized by an untraveled American. Military service is compulsory, and in time of peace 600,000 men are kept armed, uniformed and drilled. To command that huge contingent 80,000 commissioned officers are necessary.

This large officer corps has developed customs, ethics, even a morality, of its own. These customs and ethics are imitated at an early age by the boy who aspires to enjoy the veneration which German officers generally receive from the populace. Imitation in a young man usually means exaggeration, and some of the little military snobs are on their first day at school a joy to behold. Very soon, however, the precocious stiffness is taken out of them.

A harmless though repulsive form of hazing cadets whose appetite verges on gluttony is called "bacon swallowing." The plebes to be victimized are lined up on the grounds surrounded by a group of second year men. A slice of raw bacon is tied to a piece of string, and the plebe whose name is drawn first is made to swallow the unappetizing morsel. When the sickening sensation of the twine tickling his throat threatens to nauseate him the bacon is pulled out. The name of another unfortunate is drawn, and he is in turn obliged to swallow the bacon, the appearance of which has not been improved by the first man's chewing. On it goes along the line to the next man and up to the last one, and for days and days the sight of bacon, a staple article in German cuisine, will, if it does not spoil the healthy youngsters' appetites, at least remind them that undue haste in assimilating food lacks refinement.

After a few hours spent in "frog's squat" the most dignified and snobbish plebes assume the good natured and perfectly chummy attitude which means that they have been tamed. Swelled heads are quickly noted and their owners made to sit on the floor with their chins resting on their knees, and their ankles and wrists are bound together. A solid stick passed under the knee joints and forcing the forearm back prevents them from moving arms or legs, and they are left there facing one another in an unnatural, cramped and ridiculous position.

Other forms of hazing are the stomach dance, with or without obstacles; finding the keyhole, tossing in a blanket and star gazing. In the stomach dance the cadet is put flat on his stomach on a high table and four tormenters take him by the hands and feet and whirl him around on the table. In the case of serious offenses a few hard objects or "obstacles" are scattered over the table, making the "dance" rather painful.

Then comes finding the keyhole. The cadet stands in front of a locker and is blindfolded. He has to feel for the keyhole with his forefinger. Then another cadet places his head between the locker and the finger, opens his mouth and bites the finger till its owner howls.

Star-gazing consists in being made to watch the stars at night through a coat sleeve held like a telescope by two cadets. A third cadet then pours a glass of muddy water in at top of the sleeve.

When a cadet is guilty of behavior unbecoming to a gentleman, disgraces his class by some breach of etiquette or commits some petty theft he is generally sentenced by the "holy vehm," or "court of honor," to the rod. The penalty is applied ruthlessly, a gag being placed in the punished man's mouth to stifle his cries for help.

Of all the forms of hazing the most brutal perhaps is the "gantlet of fire." The freshman upon whom that punishment is to be visited is kept in a dark room astride a wooden chair, to which he is securely fastened. In the next room his tormentors are twisting newspapers into imitation torches, which at a given signal they light with matches. When the torches are burning brightly they form themselves in two lines; another signal is sounded, the door of the dark room is thrown open, and the freshman is ordered to ride between the lines, while he is mercilessly lashed with flaming brands.

However quickly he may run the gantlet, by the time he has reached the end of the blazing pathway his hair, his eyebrows and lashes have been singed to the skin, his eyelids are seared and swollen, his lips blistered, his uniform hopelessly damaged.

One of the surgeons in attendance covers up the sores with bandages and sends the singed plebe to the infirmary for a couple of days. The official report mentions the explosion of an alcohol lamp or some other accident of like nature.

Not infrequently those "boyish pranks" have a tragic ending. More than once cadets have been crippled for life, and there are two cases on record where death was the direct result of horseplay carried too far.—New York Tribune.

"PALMER" The Worth Most HAMMOCK

When you buy a Palmer Hammock you know you are getting the **worth most** Hammock made.

We have been selling them for seven years and each year we are selling more.

Better get your Palmer Hammock now while our assortment of designs and patterns is large and complete.

Come in and just see them anyway.
Our prices are exceptionally reasonable.

A. M. GRIFFEN CO.
119-123 EAST FRONT ST., PLAINFIELD, N. J.
Two 'Phones—6—214

HAWES STRAW HATS—better than ever—**$2.00 & $3.00**
PANAMAS $5.00 and $6.00
119 Park Ave. J. R. Blair

WOMEN LAUGH BETTER.

So much do we hear and read of the attraction of laughter that we find it almost shocking to realize how very seldom a musical laugh is heard.

Very few men have agreeable laughs. Women, as a rule, understand the art a little better. Laughter comes more naturally to them. Not because they have a great sense of humor, but because they use laughter for a greater variety of purposes than do men.

Women laugh in coquetry, and they also use a light laugh to bridge conversational gaps. Women really use laughter in all their lighter moods. All laughter to be at all attractive must first be natural. So, then, the ideal laughter of man or woman must have sincerity as its basis. An ideal laughter is always kind. Real mirth laughs with a person, never at them.

SOLILOQUIES OF A BENEDICT.

The millenium we hear so much about but never see really dropped out of sight when woman made her debut.

To come down to adamantine reality, those bargain beefsteaks and markdown biscuits do not clog a man's throat near as easily as do the 2 a. m. excuses of man clog a woman's.

Whenever we hear about so and so being too self-submerged for utterance we subconsciously wonder if he has been trying to drown his troubles.

And to think that the cafe gets its name from the French for coffee. Sort of reminds one of these peculiar cases of aphasia we hear about.

Did Not Recognize Them.

A story is told of a Rangeley Lakes guide who while working on a log drive fell into the water.

He struggled for a while, and at last dizzy and nearly exhausted, managed to grasp a big log and hold on to it.

The current was so strong and swift that it carried his body under the log, until his feet stuck out on the other side.

Just as a comrade caught him by the shoulders he caught sight of his own feet protruding on the other side of the log.

"I can hold on a bit longer!" he gasped. "Save the poor fellow that's in headfirst, if you can."—Youth's Companion.

"The professor thinks highly of your intellectual powers. He says you look at him so understandingly."

"Yes; it is easier to look at him understandingly than to think up that high-brow gab."—Washington Herald.

"Yes, they had an up-to-date wedding."

"What do you mean by that?"

"They received congratulations by wireless and took their wedding trip on an aereplane."—Judge.

When a Man Is Twenty

he feels absolutely certain of prosperity. He is sure "everything will come out all right."

The man of forty has doubts. He has learned to face life as it is. He realizes the force of surplus—the value of "ready money." He knows the necessity of SAVING—the loss through not having saved before.

Start your bank account NOW—start small if necessary—it will grow. It will mean opportunity—the means of credit and success later on.

Fidelity Trust Co.

NEWARK, N. J.,

Pays 4% on sums up to and including $1,000.
3½% on sums in excess of $1,000.

MYSTERIOUS JIM.

He turned up kind o' sudden-like,
Came in a-walkin' on the pike.
That's all they ever knowed of where
He come from 'fore he landed there.

He took his meals with Tommy Clare,
An' gineer'ly you'd find 'im there
With lazy look an' smilin' face,
Jes' kind o' hangin' round the place.

He acted innocent an' mild,
Like he had lived all undefiled.
He didn't do no work, but jest
Loafed where it suited 'im the best.

Some took delight in guyin' 'im
An' nicknamed 'im Mysterious Jim,
But he kep' on without a frown,
Jes' kind o' hangin' round the town.

One night Hood's store was busted in,
An', lookin' where the money'd been,
They found it just as they had feared—
The cash had kind o' disappeared.

Mysterious Jim had vanished too.
They searched the country through an' through
An' found 'im ten miles south o' Hood's
Jes' kind o' hangin' round the woods.

They rounded up Mysterious Jim
An' quickly got the drop on 'im.
He showed a gun, but didn't shoot.
He seen it wouldn't hardly suit.

They searched their man an' found the goods
That he had stole back there at Hood's.
A leather bag that held the spec
Was kind o' hangin' round his neck.

Then they prepared to take 'im back.
Of horses, though, there was a lack.
Then Jim he opened up his talk
An' swore an oath he wouldn't walk.

They swore he shouldn't ride a step,
An' both them vicious vows was kep',
For there they left Mysterious Jim
Jes' kind o' hangin' to a limb.
—J. Wiley Owen in New York Times.

Wasted Politeness.

"Won't you have my seat, madam?" he asked politely as he got up.

"No, thank you," she replied. "I prefer to hang to a strap."

"But I insist."

"No; I really prefer to ride this way."

"My dear lady, I could not permit you to do so. I should not feel at all comfortable sitting here while you clung to that strap."

"Don't let it bother you for a moment, I implore you."

"Ah, you are very kind to say that, but I still insist on giving you my place. I, if you will pardon me for saying so, am not one of those who can be insensible of the courtesy that is due to the ladies. I come of southern stock. Please take my seat."

"Oh, pshaw! If you must know it, I am wearing a new corset and could not sit down if I wished to."—Chicago Record-Herald.

Literary Housekeeping.

She laid down her pencil and went into the room to rearrange her hair. Her husband glanced at the manuscript upon which she was working and by which she hoped to achieve literary fame.

"She swept the room with a quick glance," he read. Then, picking up the pencil, he added:

"Ah, if she would only sweep our rooms with an ordinary broom once in a while."

But this passage did not appear in the completed narrative.—Brooklyn Life.

Plea For Time.

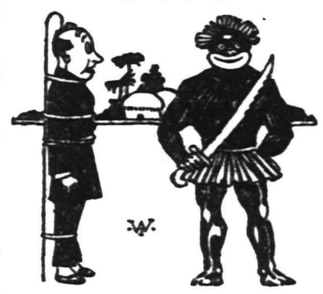

Cannibal Cook (to missionary)—Have you anything to say before you are served?

Missionary—I'd like to talk with you for awhile on the virtue of a vegetarian diet.

A Cheap Cow.

Stranger—What do you value your white cow at?

Farmer Furrow—She ain't worth over $10. Taxing cows this year?

Stranger—I am not the assessor. I am an official of the Quick Time railroad. Your cow was killed this morning. Here's the $10. Good day.—New York Weekly.

Fiction.

Church—What does your friend do?

Gotham—He's a writer of fiction.

"Indeed!"

"Yes; his wife's gone away for a fortnight, and he writes every day and is supposed to tell her what he's been doing in her absence.—Yonkers Statesman.

Not Particularly Impressed.

Mr. Upsome—You had a good time seeing the Riviera while you were abroad, I presume?

Mr. Struckett-Ritch—Er—yes, but one performance was enough for me. I've seen it played lots better right here in Cincinnati.—Chicago Tribune.

Quite True.

Chester—See the ladybug on the dresser.

Archie—That's not a ladybug. Ladybugs never go into young gentlemen's rooms.

Chester—But this is a landlady bug.—Gargoyle.

Decalouging It.

"When a woman marries and then divorces her husband inside of a week what would you call it?"

"Taking his name in vain."—Princeton Tiger.

PLAGUE AND FAMINE

Have Killed 1,000,000 People In China.

Country Swept by Death Dealing Disease—Famine Follows Loss of Crops Through Floods and Officials' Ignorance of Sanitary Measures.

Peking, China.—Famine and the plague are sweeping over China. The known deaths from the plague number 30,000, and, according to the official statistics, the death rate averages 200 daily. But the officials have

Seeking to Escape the Plague.

little knowledge of the conditions in the interior, or if they have they are not permitting the facts to be known. There are few foreigners in the interior, and conditions there for this reason are not attracting much public attention.

It is impossible even to estimate the number of deaths that have resulted from lack of food. Dr. Samuel Cochran, an American, who is engaged in the work of relief, writes: "One million people will die before the first crop is harvested. This will be scanty, because the people have not the strength to till the soil and no animals remain for plowing."

The Chinese are directing their efforts to control the plague chiefly along the railways and frontiers for political reasons. Since the recent Russian request for permission to cross the border and quarantine Chinese towns along the Amur, China has been attempting to check the plague along that frontier, but the Russian legation says that this has been done ineffectively, because there are no doctors there who are familiar with modern methods of sanitation.

Local authorities, including the police and soldiers, in former epidemics left the people to die. Now they do not care or do not know how to maintain adequate sanitary measures. Although the central government has issued explicit orders, and many of them, both supplies and funds are lacking. Japanese and Russians have both offered assistance, but only in a few places have these offers been accepted, the Chinese not liking to receive favors from foreigners, whose political motives they distrust.

Physicians engaged in combating the disease are of the opinion that warm weather will kill the germs, although this may bring only a temporary respite. Medical authorities state that such an epidemic as the present one, which is entirely pneumonic, has not visited the world since the middle ages.

Starved to Death In Streets.

The death rate from the famine is many times greater than that from the plague. The famine is the result of the destruction of the crops by a fall of sixteen inches of rain in two days last August in a district where the people ordinarily have a hand to mouth existence. It is estimated that 2,000,000 people are without food and are existing on roots, grasses or anything that affords the slightest possibility of nourishment.

Missionaries who are distributing relief describe the people as horrible skeletons, some of them with the limbs hideously swollen. From the famine the death rate is several thousand daily.

Stretched to Meet Naval Standard.

St. Paul.—The happiest boy in St. Paul is Frederick Mussel, eighteen years old, whose ambition to join the navy was almost quashed by the fact that he lacked a quarter of an inch in height. Frederick was notified by officers of the recruiting station at Minneapolis that he will be accepted.

Not discouraged because he was one-quarter of an inch shorter than the five feet two inches required, Mussel consulted friends in a local fire station. One fireman evolved a machine, with a pole and rope attachment, by which the boy was able to hang while firemen pulled on his legs. The treatment was heroic, but effective. Mussel reached the five foot two inch mark.

Giant Is Missing.

New York.—It might seem hard for a man who measures seven feet four inches in height to drop from sight, and yet, according to reports of friends to the police, George Lanz, thirty-five years old, who is credited with that gigantic stature, has been missing since Feb. 27. Lanz arrived in New York Feb. 17 from Genoa. On Feb. 27 he went to work in a restaurant, and none of his acquaintances has seen him since.

Scheuer's Bargains

FOR THURSDAY, FRIDAY and SATURDAY

Scheuer's Best XXXX Minnesota Patent Flour, 24½ Bag 75c; per Barrel - - - $5.90

Old Dutch Cleanser 10c size 3 cans **25c**	New State Apples Gallon cans worth 40c, a can **32c**	Imported French Olive Oil 35c size, a bottle **31c**	Shredded Wheat Biscuits a package **11c**	Spratt's Dog Biscuits 50c size, a pkg. **39c**	Platt's Chlorides Odorless Disinfect 50c size, a bottle **39c**
Evaporated Milk Peerless Brand 5c size, 7 cans **25c**	Evaporated Milk Gold Cross Brand 10c size, 3 tall cans **23c**	Johnson's Assorted Preserves 3-lb crock **25c**	Barker's Hasty Lunch Choc. 19c size, a can **15c**	Franco-American Potted Beef 10c size, a can **8c**	Large Queen Olives Quart Mason Jar **35c**
Scheuer's Sweet Chocolate a cake **4c**	Choice White Carolina Rice 3 pounds **14c**	Hecker's Cream Oatmeal 10c size, a pkg. **8c**	Maple Corn Flakes 10c size, a pkg. **8c**	Welch's Grape Juice ½-gal. bottle **72c**	Ballantine's Malt (a good tonic) 3 bottles, 25c; dozen **95c**

WASHINGTON ROCK GINGER ALE, ROOT BEER, SARSAPARILLA, per dozen quart bottles 80c

National Biscuit Co. Uneeda Biscuits a package **4c**	Doles' Hawiian Pineapple Juice a bottle **25c**	Golden Gate Co.'s Orangeade a bottle **25c**	Duffy's Apple Juice quart bottle **25c**	Welch's Grape Juice 10 Stamps with pint bottle **25c**	Rose's Lime Juice a bottle 20c and **35c**
Anti-Dust Sweeping Compound 10c size, a package **7c**	Windo-Klene For Cleaning Glass 10c size, a box **5c**	Jiffy Hand Cleanser a can **5c**	10 Stamps with 1 bottle of Tan or White Shoe Cleaner **10c**	10 Stamps with 3 Bunches Fresh Jersey Rhubarb **10c**	10 Stamps with 2 5c cakes Toilet Soap **10c**
100 Stamps with 1 lb Scheuer's Baking Powder **45c**	100 Stamps with 1 lb Scheuer's Premium Teas **60c**	70 Stamps with 1 lb Premium Tea **50c**	30 Stamps With 1 lb Tea, Oolong, Mixed or English Breakfast **35c**	20 Stamps with 1 lb Best Mocha and Java **32c**	10 Stamps with 1 lb Coffee **23c**

10 S. & H. STAMPS WITH

Large Bottle Blue	10c
1 Box Ball Blue	10c
1 box Royal Talcum Powder	10c
1 box Royal Tooth Powder	10c
1 Package Macaroni	10c
1 Bottle Lemon or Vanilla	15c
1 Can Black Jack Stove Polish	10c
1 Can Liquid Enameline	10c
1 Package Parlor Matches	12c
Large Bottle Ammonia	10c
7-lb Bag Salt	10c
1 Bottle Shoe Polish	10c

20 S. & H. STAMPS WITH

3-lb box Gloss Starch	20c
3 Large Rolls Toilet Paper	25c
Large Bottle Witch Hazel	25c
Large Bottle Harris Ammonia	25c
Quart Bottle Welch's Grape Juice	45c
Large bot. Slick Shine Fur. Polish	25c
Large box Silver Star Stove Polish	15c
½-bushel Basket Potatoes	45c
½-gallon Bottle Cider Vinegar	20c
1 lb Premium Java Coffee	27c

IN OUR VEGETABLE DEPARTMENT.

Fresh Jersey Asparagus	25c
Jersey Spinach, pony basket	15c
Jersey Beet Tops, pony basket	15c
Fresh Green Beans, a quart	15c
Large Head Lettuce,	8c and 10c
Fresh Jersey Radishes, 2 bunches	5c
Fresh Jersey Rhubarb, 3 bunches	10c
New Florida Potatoes, pony basket	47c
Fresh Cocoanuts, each	10c
Green Onions, 2 bunches	5c

IMPORTED AND DOMESTIC CHEESE.

Best American Full Cream Cheese, lb	18c
Best Imported Swiss Cheese, a lb	34c
Best Imported Roquefort Cheese, lb	40c
French Camembert Cheese, box	30c
Muenster Cheese, a lb	24c
Best Limburger Cheese, lb	20c
Philadelphia Cream Cheese, each	10c
Neufchatel Cream Cheese, each	5c
Pimento Cream Cheese, jar	15c
Pim-Oliv Cream Cheese, jar	15c

CRACKERS AND BISCUITS.

Ivin's Spice Wafers, a lb	12c
Fig Bars, a lb	10c
Salt Pretzels, a lb	10c
Lemon Cake, a lb, 7c; 4 lbs	25c
Ginger Snaps, a lb, 7c; 4 lbs	25c
Nic Nacs, a lb, 7c; 4 lbs	25c
Nabisco Sugar Wafers, pkg	9c
Filigree Fingers, pkg	9c
Five O'clock Teas or Social Teas, pkg	9c

DRIED FRUITS.

Evaporated Peaches, lb	12c
Fancy Evaporated Apricots, lb	18c
Pitted Cherries, lb package	25c
Seeded Raisins, lb package	10c
Cleaned Currants, lb package	11c
Large Layer Figs, a lb	15c
Pulled Figs, lb	13c
Silver Prunes, lb	18c

DURING 1910

337 death claims were paid on policies whose holders insured in The Prudential while they were in the United States and who at the time of their death were living abroad, 25 foreign countries being represented in these payments.

Worldwide is the protective influence of

The Prudential

"The Bank That Pays 4%"

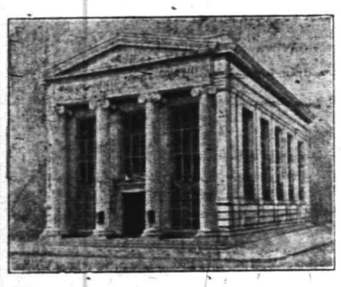

Assets $3,700,000.

SUMMER PLANS

involve much unavoidable thought and worry. There is one worry, however, of which this Company can relieve you. Send us your silverware and other valuables for storage in our fireproof vault during your absence from town and be assured of their absolute safety.

If you expect to spend the summer in foreign travel, we can supply you with

TRAVELERS' CHEQUES AND LETTERS OF CREDIT

THE PLAINFIELD TRUST COMPANY

-HORSE SHOW-

Plainfield Riding and Driving Club

JUNE 1, 2 and 3

Admission $1. Admission for Children, Coachmen and Grooms 50c

Grand Stand Seats 50c. Other Seats Free.

For Reserved Seats apply at Randolph's and Miller's Drug Stores.

Express Train (Dining Car Attached) Leaving Liberty St., New York, at 12 (Noon) will Stop at Plainfield the Three Days of the Show 29 4

D. FOSTER UPDIKE'S AMUSEMENTS

THE HOSPITAL.

Where would you rather be, in front of trouble, in trouble, or back of trouble? Give me back of trouble. Some people's money gives them trouble. Here is a house that is so large and good it is making trouble. So if you will unload some of your trouble, and get this fellow out of trouble you will put yourself out of trouble, or back of trouble, or in a nice cool spot back of the Hospital.

TROUBLE.

Speaking of trouble, here is an 25 acre farm with square buildings on; the mortgage or trouble is $2,500; on account of this trouble, the price is $3,200. Will give you a deed for it, if it is not worth it.

A MULE.

Were you ever kicked by a mule? I know of a minister who said he was not afraid to die. He accidently got kicked by a mule, he thought he was going, made a howl, but excuse him. Who would like to be kicked out of this world by an——?

SMOKY CONEY ISLAND.

Dreamland is gone and the Park Street, Brooklyn, houses will all soon be gone. But if you have any Plainfield property to exchange for these houses, you will not know Dreamland is gone.

FARMS.

Good Farms! Real Farms! and some Sour Grass Farms. The latter are the kind you generally buy when you take a fellows advise who knows as much about my business as I do his! No sarcasm, of course.

MY TIME IS YOURS

159 NOTRH AVENUE. 'PHONE 1907

A large assortment of LION SHIRTS at $1.00

A large assortment of HOSIERY for Men, Women and Children at

Putnam & De Graw's

Advertise in The Daily Press

Boby, C. S. Smith 4 4
Time 2:44½, 2:38.

Running Race, ⅞ of a mile.

First, Adele C., M. D. Blair; second, Smug, Joseph Grandel; third, Good Riddance, J. J. O'Donohue; fourth, Punch, R. C. Finch; fifth, Prince Ching, E. W. Windmill.

EACH WON A GAME

Plainfield Spanked Scotch Plains and Latter Walloped the Former.

Plainfield and Scotch Plains broke even yesterday in two games played on Crescent Oval. The locals won the morning contest by a score of 8 to 4, while Scotch Plains took the afternoon contest by a score of 9 to 4. The morning game was the best of the two from the standpoint of the local fans. Wheeler, of Pratt Institute, Brooklyn, occupied the box for Plainfield, and he held the 'Plains aggregation to seven hits. His work was a feature. Several new faces were seen in the local lineup, and the players worked well together.

The afternoon contest was a poor one, the visitors being able to gather eleven hits off of Montross. The latter seemed to be in poor form and was not able to hold his opponents down, while on the other hand MacLaughlin only allowed five hits and they were well scattered. When Plainfield starts the league season Saturday there will be some changes in the local lineup. Yesterday's scores follow:

MORNING.

Plainfield.

	R.	H.	PO.	A.	E.
Renz, cf	1	0	5	1	0
Donovan, 3b	0	0	5	5	0
Ward, ss	0	1	1	1	1
Martin, 2b	2	1	1	0	1
Harrison, 1b	1	1	5	0	0
Nelson, c	1	1	4	1	0
Schott, lf	0	1	5	0	0
Fritts, rf	2	0	1	0	0
Wheeler, p	1	0	0	0	0
	8	5	27	7	2

Scotch Plains.

	R.	H.	PO.	A.	E.
Flannery, cf	0	1	0	0	0
Baldwin, lf	1	1	1	0	0
Mullen, ss	0	0	1	1	0
H. Albert, c	1	2	7	2	0
Gray, 3b	1	1	4	1	0
Frantz, 1b	0	1	7	0	0
J. Albert, rf	1	1	2	0	0
Hall, 2b	0	0	1	2	0
Slocum, p	0	1	0	1	1
McLaughlin, p	0	0	1	3	0
	4	7	24	10	1

Plainfield .....0 4 1 2 0 0 0 1 x—8
Scotch Plains ..3 0 0 1 0 0 0 0 0—4

Two-base hits—Schott, J. Albert. Martin. Three-base hit—H. Albert. Base on balls—Off Wheeler, 1; off Slocum, 5; off McLaughlin, 2. Struck out—By Wheler, 4; by Slocum, 5; by McLaughlin, 2. Left on bases—Plainfield, 3; Scotch Plains, 3. Sacrifice hits—Hall, Harrison. Stolen bases—Ward, Martin, Harrison, Fritts. Double plays—Renz to Harrison, McLaughlin to Gray. Time of game—1h. 45min. Umpire—William O'Loughlin.

AFTERNOON.

Scotch Plains.

	R.	H.	PO.	A.	E.
Flannery, cf	0	0	1	0	0
Baldwin, lf	2	1	1	0	0
Mullen, ss	1	1	1	2	1
H. Albert, c	1	1	7	4	0
Gray, 3b	1	1	3	1	1
Frentz, 1b	1	1	5	0	1
J. Albert, rf-2b	2	2	7	3	0
Hall, 2b-rf	1	2	1	1	2
McLaughlin, p	0	2	0	1	2
	9	11	27	12	7

—Use Press want ads.

STORAGE FOR SILVER

We have exceptional facilities for the storage of silver and other valuables in bulk.

If you contemplate closing your house for any portion of the summer, our vault is at your disposal for the protection of your valuables of every description.

Our charges are merely nominal.

THE STATE TRUST COMPANY

R. Henry Depew, President
E. F. Feickert, Vice President M. C. VanArsdale, Vice President
Frederic Coriell, Secretary

Plainfield.

	R.	H.	PO.	A.	E.
Renz, cf	0	1	1	0	0
Donovan, 3b	0	0	6	2	1
Ward, ss	2	1	1	3	1
Martin, 2b	0	0	3	0	0
Harrison, 1b	1	1	5	0	9
Nelson, c	1	1	4	4	0
Schott, lf	0	1	3	0	1
Fritts, rf	0	0	0	0	0
Montross, p	0	0	0	0	0
	4	5	27	9	3

Plainfield .....0 0 0 1 0 0 1 0 2—4
Scotch Plains ...3 0 0 0 0 3 1 2 0—9

Three-base hits—J. Albert (2), Harrison. Two-base hits—H. Albert. Base on balls—Off MacLaughlin, 1; off Montross, 4. Struck out—By MacLaughlin, 8; by Montross, 4. Left on bases—Plainfield, 4; Scotch Plains, 7. Stolen bases—Plainfield, 1; Scotch Plains, 3. Time of game—1h. 50 min. Umpires—William O'Loughlin and Ira VanArsdale.

GOLF SCORES MADE ON P.C.C'S COURSE

Perfect weather conditions together with the attractive schedule of events, brought out an unusually large number of members and friends to the Plainfield Country Club yesterday. Superintendent John Hilton, with his able assistants handled the crowd well, giving fine service, at the tea in the afternoon and the dinner-dance in the evening.

The event on the course in the morning was a four-ball, 18-holes, medal play handicap, teams to consist of two players, both of whom were to be of the same class. These cards were returned:

W. G. Cook and D. W. Taylor, 86, 20-66; C. M. Church and C. C. Riggs, 84, 17-67; D. H. Rowland and W. T. Kaufman, 83, 15-68; J. A. Lane and R. G. Morse, 81, 13-68; J. V. Beekman and T. W. T. Maxwell, 91, 22-69; E. B. Schoonmaker and S. H. Patterson, 81, 12-69; Leighton Calkins and S. D. Lounsbery, 77, 8-69; Arthur Murphy and L. G. Carman, 78, 9-69; F. O. Reinhart and R. S. Rowland, 76, 6-70; C. C. Burke and O. W. Gott, 84, 13-71; C. W. King and G. F. Earl, 90, 19-71; Willard Wadsworth and D. H. Barrows, 75, 4-71; W. Lester Glenny and W. T. Glenney, 77, 4-73; H. D. Hibbard and E. T. Willson, 82, 9-73; E. P. Godwin and M. J. Dumont, 84, 10-74; G. S. Clay and A. W. Kleincke, 95, 20-75; L. H. Gates and H. E. Moore, 98, 23-75.

Yesterday afternoon there was an 18-holes, medal play, handicap, for both classes. The cards:

Class A—H. D. Hibbard, 76, 9-67; W. T. Glenney, 76, 5-71; D. H. Barows, 75, 4-71; M. J. Dumont, 80, 9-71; Leighton Calkins, 79, 8-71; H. T. Eaton, 88, 15-73; S. D. Lounsbery, 81, 8-73; Willard Wadsworth, 80, 6-74; R. G. Morse, 90, 13-77.

Class B—T. W. T. Maxwell, 88, 21-67; C. C. Rigs, 84, 16-68; C. W. King, 97, 25-72; G. S. Clay, 97, 20-77; E. A. Lyon, 98, 21-77; J. V. Beekman, 105, 26-79; H. E. Moore, 105, 26-79; H. E. Moore, 105, 25-80; W. A. Bours, 111, 26-85.

ROTH & CO.'S SPECIALS FOR THURSDAY, JUNE 1

Extra Fancy Broilers, lb . . .
Small Chickens, Fryers, lb . **18c**

Small Sugar Cured Smoked Hams, lb **10c**

U. S. Inspected Boneless Bacon, by strip, or half, lb . . . **14½c**

BIG PORK PURCHASE SOLD AT COST

Loins of Jersey Pork, lb . .
Pork Chops, Roast of Pork, lb . **13½c**

Best Clams in Town, in shell doz **12c**

Automobile Owners.

Have you Accident Insurance relieving you of liability, and insurance against fire and theft? We also issue policies against Burglary, Theft and Larceny in residences, stores and other buildings. Strongest companies.

ELSTON M. FRENCH
REAL ESTATE AND INSURANCE

171 NORTH AVE., Plainfield, N. J. 141 BROADWAY, New York City

5 16 1m

HYDEWOOD PARK CUP GOLF COMPETITION

The fact that there was to be the qualifying round for the Hydewood Park cup club shampionship, in addition to play for the Holiday cup, attracted a large field of golfers to the Park Golf Club yesterday. The course was in fine condition and it was thronged both morning and afternoon. There was also noticed many new players and all thoroughly enjoyed the sport. The social features at the clubhouse were also enjoyed, tea being served in the afternoon by the women members.

The following qualified for the championship cup play:

Dr. H. K. Carroll, 91, 11-80; U. G. Tingley, 93, 10-83; W. V. Byard, 95, 15-80; C. W. McCutchen, 101, 11-90; A. M. Morrell, 103, 23-80; R. V. Carpenter, 105, 15-90; N. A. Miller, 106, 15-91; N. H. Morrison, 107, 27-80.

These scores were returned for the Holiday cup:

A. M. Morrel, 103, 23-80; W. V. Byrd, 95, 15-80; N. H. Morrison, 107, 27-80; Dr. H. K. Carroll, 91, 11-80; U. G. Tingley, 93, 10-83; Charles Eddy, 110; 25-85; Samuel Townsend, 106, 20-86, H. G. Moody, 120, 32-88; C. W. McCutchen, 101, 11-90; R. V. Carpenter, 105, 15-90; N. A. Miller, 106, 15-91; C. B. Morse, 108, 16-92; F. H. Thompson, 122, 25-97; G. A. Chapman, 113, 16-97; J. L. Watson, 119, 20-99.

There was also an approaching and putting competition, which was won by Miss Alice Barlow and A. M. Morrel, with a score of 9

Mr. and Mrs. P. I. Minton, of East Fifth street, have returned from a visit with relatives at Long Branch.

'ADELE C' WINNER

M. D. Blair's Entry First in Running Race at the Driving Park.

The Plainfield Riding and Driving Club held one of its most successful race meets, at the driving park, yesterday afternoon and more than 1,000 people attended. There were four trotting and pacing races and one running race. While there was not a large entry list in either event, the horses were evenly matched, making the finish exciting.

The running race was the most exciting. This was seven-eighths of a mile, and was won by M. D. Blair's "Adele C.," in 1:33. "Smug," owned by Joseph Grandle finished second and J. J. O'Donohue's "Good Riddance," third. Rufus C. Finch's "Runch," came in fourth and "Prince Ching," owned by E. W. Windmill was last. The summary:

2:16 Class, Trot and pace.

Aaron B., A. C. Blair	1	1
Strongheart, J. M. Hardy	2	2

Time 2:18¼, 2:18¾.

2:21 Class, Trot and Pace.

Lady Bonanza, T. H. Brantingham	1	1
Dr. Standel, J. J. Ahearn	2	2
Lady Onward, William Gross	3	3

Time 2:25¼, 2:27½.

2:40 Class, Trot and Pace.

J. F. L., J. F. Lawless	1	1
Greenmore, W. S. Rule	2	2
Minnie Gentry, J. B. Osborn	3	3
McNell, John Burns	4	4

Time 2:34¼, 2:30.

2:50 Class, Trot and Pace.

Midnight Herr, John Case	1	1
Queen, J. J. Ahearn	2	2
Aeagon R., H. Eggert	3	5
Alice McGee ,J. J. Ahearn	5	3

THE IMPOSSIBLE ACHIEVED

It has seemed like an impossible ideal among automobile manufacturers to produce a really high-class car at $1,000 or $1,100 or $1,200, the price of DE TAMBLE cars, and many people wonder how we have achieved it. Yet it is an absolute fact that using the best materials, following the most approved design and employing only the most skilled workmen, we can produce automobiles and sell at that figure, which are thoroughly comparable in every respect with those sold for $500 more.

We do it by good manufacturing methods, and if you will ask us we will tell you how, as well as save you $500 if you are about to buy a motor car.

The DE TAMBLE is the best car the world ever saw at its price.

We are not ashamed of the fact that we sell our cars for much less than other people, and we are proud of the fact that the quality of the car is unquestionably the equal of the best.

MODEL J—5-PASSENGER FORE DOOR—$1,200

TAKE NOTE OF THESE SPECIFICATIONS.

MODELS G-H-J—36 H.P. Unit power plant; 4-cylinder motor, three speeds and reverse selective type transmission, with imported annular ball bearings; multiple disc clutch; semi-floating ball-bearing axle, 115-in. wheel base; 34-in. wheels; magneto and dual ignition system, gas lamps, generator, three oil lamps, tools, jack and pump.

MODEL K 40—45 H. P. Unit power plant; 4-cylinder motor; three speeds and reverse; selective type transmisssion with imported annular ball bearings; multiple disc clutch; full floating ball-bearing rear axle, 120-in. wheel base, 36-in. wheels, Splitdorf magneto; dual ignition; Rushmore gas lamps, Prest-O-Lite tank, three oil lamps; horn; mohair top, wind shield, speedometer, tools, jack and pump.

Specifications and full details of our complete line sent on request.

WOODHOUSE-LOUGH ENGINE and MACHINE CO.

Office 102 North Ave., Plainfield, N. J.

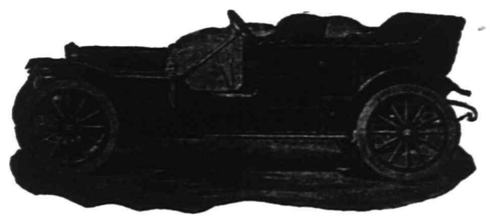

MODEL H—5-PASSENGER TOURING CAR—$1,150

MODEL G—2-PASSENGER ROADSTER—$1,000

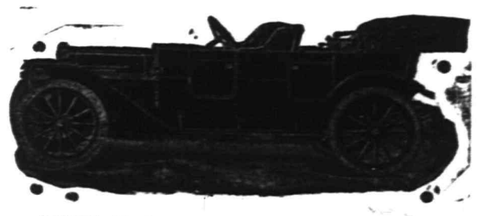

MODEL K—7-PASSENGER FORE DOOR—$1,675

The House of the Whispering Pines

By ANNA KATHARINE GREEN

Copyright, 1910, by Anna Katharine Rohlfs

"'Wait,' she whispered. 'Wait till she has had time to get out and go in. Then drive in, too, and help me to find my way into the building after her.'

"And then I knew it was Miss Carmel we had been following. Before I thought it was Mr. Arthur.

"Presently she pulled me by the sleeve. 'I heard the door shut,' said she, and I was a little frightened at her voice, but I was full of my importance and went on doing just as she bade me. Driving in after the cutter, I drew up into the shadows, where the gray mare was hid, and then, reaching out my hand to Miss Cumberland, I helped her out and went with her as far as the door. 'You may go back now,' said she. 'If I survive the night I shall never forget this service, my good Zadok.' And I saw her lift her hand to the door, then fall back, white and trembling, in the moonlight. 'I can't,' she whispered over and over. 'I can't—I can't.'

"'Shall I knock?' I asked.

"'No, no,' she whispered back. 'I want to go in quietly. Let's see if there's no other way. Run about the house, Zadok. I will submit to any humiliation, only find me some entrance other than this.' She was shaking so and her face looked so ghastly in the moonlight that I was

IN HIS STIFF, COLD HANDS WAS CLUTCHED A LETTER.

afraid to leave her. But she made me a gesture of such command that I ran quickly down the steps and so round the house till I came to a shed over the top of which I saw a window partly open.

"Could I get her up on to the shed? I thought I could and went hurrying back to the big entrance where I had left her. She was still there, shivering with the cold, but just as determined as ever. 'Come,' I whispered; 'I have found a way.'

"She gave me her hand, and I led her around to the shed. She was like a snow woman, and her touch was ice itself. 'Wait till I get a box or board or something,' I said. Hunting about, I found a box leaning against the kitchen side, and, bringing it, I helped her up and soon had her on a level with the window.

"As she made her way in she turned and whispered to me: 'Go back now. Carmel has a horse and will see me home. You have served me well, Zadok.'

"I nodded, and she vanished into the darkness. Then I should have gone, but my curiosity was too great. I wanted to know just a little more. Two women in this desolate and bitterly cold clubhouse! What did it mean?

"I could not restrain myself from following her in and listening for a few minutes to what they had to say. But I did not catch much of it, and when I heard other sounds from some place below and recognized these sounds as a man's heavy footsteps coming up the rear stairs I got a fright at being where I should not be and slipped into the first door I found, expecting this man to come out and join the ladies.

"But he did not. He just lingered for a moment in the hall I had left; then I heard him clamber out of the window and go. I now know that this was Mr. Arthur. But I did not know it then, and I was frightened for the horse I had run off with and so got out of the building as quickly as I could.

"And all might yet have been well if I had not found lying on the snow at the foot of the shed a bottle of whisky such as I had never drunk and did not know how to resist. Catching it up, I ran about the house to where I had left my rig. It was safe, and in my relief at finding it I knocked off the head of the bottle and took a long drink.

"Then I drank again; then I sat down in the snow and drank again. In short, I nearly finished it; then I became confused. I looked at the piece of broken bottle in my hand, took a fancy to its shape and, breaking off a bit more, thrust it into one of my big pockets; then I staggered up to the horse, but I did not untie him.

"Curiosity seized me again, and I thought I would take another look at the ladies—perhaps they might want me—perhaps—I was pretty well confused, but I went back and crawled once more into the window.

"This time the place was silent—not a sound, not a breath—but I could see a faint glimmer of light. I followed this glimmer. Still there was no sound.

"I came to an open door. A couch was before me, heaped with cushions. A long ray of moonlight had shot in through a communicating door, and I could see everything by it. This was where the ladies had been when I listened before, but they were not here now.

"Weren't they? Why did I tremble so, then, and stare and stare at those cushions? Why did I feel I must pull them away, as I presently did? I was mad with liquor and might easily have imagined what I there saw, but I did not think of this then. I believed what I saw instantly. Miss Cumberland was dead, and I had discovered the crime. She had killed herself—no; she had been killed!

"Should I yell out murder? No, no; I could be sorry without that. I would not yell. Mistresses were plenty. I had liked her, but I need not yell. There was something else I could do.

"She had a ring on her finger—a ring that for months I had gloated over and watched as I had never watched and gloated over any other beautiful thing in my life. I wanted it—I had always wanted it. It was before me for the taking now. I should be a fool to leave it there for some other wretch to pilfer. I had loved her. I would love the ring.

"Reaching down, I took it. I drew it from her finger. I put it in my pocket. I—God in heaven, the eyes I had seen glassed in death were looking at me!

"She was not dead; she had been witness of the theft. Without a thought of what I was doing my hands closed round her throat. It was drink, fright, terror at the look she gave me, which made me kill her, not my real self. My real self could have shrieked when in another instant I saw my work.

"But shrieking would not bring her back, and it would quite ruin me. Miss Carmel was somewhere near. I heard her now at the telephone. In another minute she would come out and meet me. I dared not linger.

"Tossing back the pillows, I stumbled from the place. Why I was not heard by my young mistress I do not know. Her ears were deaf, just as my eyes were half blind. In a half hour I was dancing with the maids, telling them of the pretty stranger with whom I had been sitting out an hour of fun in a quiet corner. They believed me, and not a particle of suspicion has any man ever had of me since.

"But others have had to suffer, and that has made hell of my nights. I restored the ring to my poor mistress, but even that brought harm to one I had no quarrel with. But he has escaped conviction, and if I thought Mr. Ranelagh would also escape I might have courage to live out my miserable life and seek to make amends in the way she would have me.

"But I fear for him. I fear for Miss Carmel. Never could I testify in another trial which threatened her peace of mind. I see that, instead of being the selfish stealer of her sister's happiness, as I had thought, she is an angel from whom all future suffering should be kept.

"This is my way of sparing her. Perhaps it will help her sister to forgive me when we meet in the world to which I am now going."

THE END.

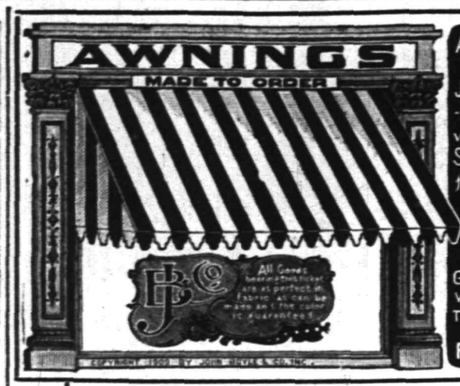

ALL OUR AWNINGS are made of JOHN BOYLE & CO'S -AWNING CLOTH- which has been the STANDARD QUALITY for over 40 years. Do not accept other makes claimed to be just as good as BOYLE'S GALVANIZED FRAMES, WORKMANSHIP AND TRIMMINGS THE BEST AND FIT GUARANTEED

Awnings
Hammocks
Porch Chairs

Why not get just the best awning possible for your money? We have been makers of good awnings for years and can truthfully say ours is positively the best in every detail, only the highest grade used, cloth, rope, pulleys, frames and cut right with the correct fit. Surely this is worth your thoughtful consideration; and best of all you pay no more than for only ordinary sort. Get our estimate right now. We are very busy and would be pleased to have your order early.

Your needs for the summer comforts can be fully supplied here. Our stock is the most interesting now. All the useful and complete summer furnishings at the smallest prices.

Refrigerators
Screens, Swings

Shirley & Johnston
Babcock Building

Absolute Sense of Security In the Purchase of a Mathushek & Son Piano

The seeker of a piano may come to our ware-rooms, choose from a large collection of proved instruments, and he will find the very best of Pianos and the best of Player-Pianos.

He will find our terms the fairest and most liberal.

In other words, we are determined that our piano patrons shall enjoy an **ABSOLUTE SENSE of SECURITY.**

This means more than good intentions. It means that **WE** first of all must possess that sense of absolute security in building the **PIANOS TO BE SOLD.**

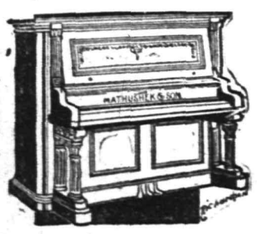

THE BEST PIANOS IN THE WORLD
with many valuable improvements
FACTORY DIRECT TO BUYER MEANS A LARGE SAVING.

Mathushek & Son Piano Co.
No. 310 West Front St., Plainfield, N. J. 'Phone 1365

SPECIAL NOTICE—High grade and artistic tuning and repairing Pianos and Player-Pianos by factory experts.

BROKAW'S CREAMERY.

No need to complain of getting poor butter or cream—go to Brokaw's and get his own make, which is always fresh and good. Our specialties are Fresh-made Butter, both salted and unsalted, Rich Milk and Cream, positively Fresh Eggs and everything in the dairy line. The only place in the city where these goods are made on the spot. Call and see our plant and witness the process.

TEL. 293-W — 186 E. FRONT STREET

VIEBROCK'S GROCERY,
(FORMERLY R. W. BARNES)
217 PARK AVENUE

Fruits, Vegetables, Delicatessen, and everything found in a well stocked Grocery Store. Prompt service, prices reasonable.

'Phone 1519-W — HENRY VIEBROCK

ADVERTISE IN THE DAILY PRESS

New Jersey Central

TRAINS LEAVE PLAINFIELD.

For New York—2.10, 2.41, 5.41, 5.36, 6.00, 6.27, 6.55, 7.25, 7.28, 7.45, 7.46, 7.55, 7.59, 8.12, 8.30, 8.36, 8.43, 9.29, 9.59, 10.11, 11.00, 11.52 a. m., 12.00, 12.36, 1.11, 1.25, 2.32, 2.41, 3.11, 3.48, 4.12, 4.40, 5.45, 6.29, 6.40, 7.33, 8.27, 9.27, 9.39, 10.15, 10.36, 11.28 p. m. Sunday—2.10, 2.41, 5.41, 7.23, 7.58, 8.52, 9.34, 9.42, 10.37, 11.52 a. m., 12.40, 1.11, 1.24, 2.01, 2.41, 3.11, 3.24, 4.29, 5.41, 6.35, 6.48, 8.13, 8.27, 8.35, 9.42, 10.28, 10.36 p. m.

For Newark—5.36, 6.27, (7.05 through train to Newark), 7.46, 8.36, 9.29, 10.11, 11.00 a. m., 12.00, 12.36, 1.25, 2.32, 3.11, 4.12, 4.40, 5.45, 6.29, (7.10 through train to Newark), 7.33, 8.27, 9.39, 10.36 p. m. Sunday—7.23, 8.52, 9.34, 10.37 a. m., 12.40, 2.01, 2.41, 3.24, 4.29, 5.41, 6.48, 8.13, 9.42, 10.36 p. m.

For Easton Bethlehem, Allentown and Mauch Chunk—5.18, *8.17, 9.43, 11.19 a. m., 2.00, 5.21, 5.43, (6.38 p. m., Easton only). Sunday—5.45, 10.26 a. m., 1.58, 5.43, 7.05 p. m.

For Wilkes-Barre and Scranton—5.18, 9.43 a. m., 5.43 p. m. Sunday—5.45, 10.29 a. m., 5.43 p. m.

For Long Branch and Asbury Park, etc.—3.41, 8.11, 10.55 a. m., 1.27, 3.48, 4.43, 5.53, 8.27, 11.28 p. m. Sunday—8.52 a. m., 3.24, 8.13, p. m.

For Lakewood and Atlantic City—3.41, 9.29 a. m., (12.36 Saturdays only), 1.25, 3.11. Sunday—(7.58 Lakewood only), 9.42 a. m., 2.01 p. m.

For Philadelphia—7.03, 7.39, 8.45, 9.03, 10.43, 11.48 a. m., 12.42, 2.17, 2.45, 5.13, 6.44, 7.42, 8.47, 9.46, 10.48 p. m., 1.20 night. Sunday—8.45, 9.56, 10.43, 11.42 a. m., 12.42, 1.44, 2.45, 3.42, 4.38, 4.55, 6.38, 6.44, 7.42, 8.47, 9.46, 10.54, 11.54 p. m., 1.20 night

For Baltimore and Washington. Daily—8.45, 10.43 a. m., 12.42, 2.45, 6.44, 7.42 p. m.

*Except Mauch Chunk.

W. G. BESLER, Vice-Pres. & Gen. Mgr. W. C. HOPE, G. P. A.

5 22 11

John S. Lewis
Artesian Well Contractor.

Estimates Cheerfully Given.

Box 173,
Scotch Plains, N. J

SURELY

out of our stock of over a million plants we have something you need. Summer Blooming Roses, Bulbs, Grass Seed, Flower and Vegetable Seeds, Hardy Plants and Evergreens, Khlos, Iris, Gaillardias. Visit our greenhouses at end of Netherwood trolley. Prompt deliveries.

STANLEY
159 EAST FRONT STREET.
Woodhull & Martin Building,
'Phone 928.

A SAVING
on your purchases of Groceries, Vegetables, Fruits, Tea and Coffee is accomplished through buying of W. W. Dunn, The Park Grocer. The Best Goods at Very Reasonable Prices.
Prompt, Free Deliveries.

W. W. DUNN
THE PARK GROCER
Duer St and Liberty

Netherwood Bakery
H. HANSEN, Prop.
1135 Park Terrace 'Phone 1764

Home-made Bread, Rolls, Biscuits, Delicious Pies, Fancy Cakes and Specialties.

Ice Cream and Water Ices

Orders delivered at short notice; also on Sundays.

Central R. R. News Stands.

You can get it at the C. R. R. News Stands, both depots. Plainfield Daily Press and Elizabeth Journal on sale at both stands. Philadelphia Morning, Evening and Sunday Papers. Largest assortment of Magazines and Weekly Papers in the city. Back numbers procured. Brooklyn Papers, English Publications. Daily and Sunday Papers delivered. Orders left at stand receive prompt attention. Open Sundays.

FURNITURE,
OIL CLOTHS,
STOVES, ETC.
LOUIS KADESH
23 Somerset Street

VAIL BROS.
Plumbing, Tinning and Heating.
Satisfaction Guaranteed.
General Repairing a Specialty.
Night service promptly attended to.
Phone 1067-W. 123 Duer St.

I. GOLDBERG.
Tel. 1512-L. 510 Watchung Ave.
EXPERT LADIES' TAILOR.
Perfect fitting and good workmanship guaranteed.
Special prices on Linen Suits for this season. 5 10 tf m-w

HERE COMES I. RICHARDS the old time buyer of all kinds of men's clothing, and will pay the highest prices. Call or write. Phone 875-J. OPEN SUNDAYS 17 Somerset St.

The Paper-Hanger Telephones

"ONE of my men is out sick and I can't start on that room of yours to-day—will be able to put a man on it to-morrow. Thank you, Mrs. Blank. Good-bye."

How often an emergency arises in the paper-hanging business which calls for an explanation to customers.

Delay is usually pardoned when proper explanations are made.

The Bell Telephone Service enables the dealer to satisfy his customers and keep his trade.

He often finds the Long Distance Service of great value in ordering supplies.

NEW YORK TELEPHONE COMPANY

Every Bell Telephone is the Centre of the System

20

CONTEST

FOR PLAINFIELD PUPILS

The Plainfield Ice & Supply Co. will give a prize of $25 in cash to the pupil of any school, public or private, in Plainfield or North Plainfield, who shall submit the best written advertisement for the Plainfield Ice & Supply Company's business, to occupy a space equal to the space taken by this annoncement.

The judges will be the Editors of the Courier-News and Daily Press. The conditions will be as follows:

The advertisement as written should be sent to the office of the Plainfield Ice & Supply Co., with a separate sheet of paper attached, bearing the writer's name, and name of the school he or she attends. Both sheets thus submitted will be numbered by the Company in the order received, and the sheet bearing the name of the contestant will be held by the Plainfield Ice & Supply Co., and the advertisement with the corresponding number will be sent to the judges, so that the judges will have no knowledge of the name of the writer. The advertisement which is decided to be the best will be so marked, and sent to the Plainfield Ice & Supply Company, who will by reference to the sheets in their possession, determine the name of the successful contestant.

The contest will end May 30, all letters received up to midnight of that day being eligible to the competition.

PLAINFIELD ICE AND SUPPLY CO.
222 Madison Ave., Tel. 1040

Gayle Hardware Co.
SELLS RELIABLE

Garden and Flower Seeds, Garden Tools and Wheelbarrows, Poultry Netting and Wire Fencing, Lawn and Garden Fertilizer.

LAIRE'S CELEBRATED LAWN GRASS MIXTURE—LAWN MOWERS SHARPENED.

COUNTESS QUEEN GEM DOCKASH **RANGES**
OUR FAMOUS TRIO

Royal Granite Steel Ware

TEL. 398 — FRONT ST. and PARK AVE.

Warm Weather Clothing

Now is the time to change your wearing attire to something cool. We have it in Suits, Straw or Panama Hats, all shapes and styles; Shirts, Ties, Socks, Belts, Underwear, Fancy Vests, and in fact all that goes to make you feel comfortable. Our lines are all filled with the choicest Clothing and the fixings that go with it.
Clothing to measure.

Werner Clothing House,
206 WEST FRONT ST.

GO TO
GEORGE A. SCHEELEIN & CO.'S
for Fresh Jersey Meats and Poultry; also Fresh Jersey Vegetables. Extra Low Prices for Cash.
104 North Av., cor. Park. Tel. 463-R

REPAIRING THE BODY.

The wise woman takes this time for repairs. She knows she must to keep her younth and charm.

If her hair is thin and harsh she goes in for a course of regular treatment. This opportunity is seized for crude oil massage, which does the scalp good. While indoors she changes her method of hair dressing to loosen the tension at certain spots; she also lets her hair hang, giving it sun and air. There is nothing like an hour or two of the sun daily to bring back the color lost in the winter.

This is the time for improving the figure. The thin girl can go on a raw egg diet, plenty of milk and sleep; the stout one can begin a hard diet.

Creamed Chicken.

Boil until tender four pounds chicken. When cold cut into small pieces as for salad. Make a dressing of one pint sweet milk, one-half cup sweet cream, one-third cup of butter, juice of one lemon, salt and pepper on point of knife, scant one-half cup of flour mixed smoothly in enough cold milk to be of the consistency of cream, one can mushrooms boiled until tender in the juice. Mix milk, cream, butter, salt and pepper and cook in double boiler. When boiling stir in gradually the flour which has been wet with the milk until it thickens. Strain the juice of the lemon and stir in last. Stir in the mushrooms and chicken, put in a baking dish and cover with finely rolled cracker crumbs. Bake about twenty minutes. Be sure to put in the lemon after the sauce is cooked, or it will curdle.

Rolled Bread and Butter.

There is a knack about preparing rolled bread and butter for tea that not every housekeeper possesses. To roll easily the bread must not be more than a day old, while the loaves should not be more than five or six inches in diameter. Cut the slices very thin with a sharp knife, buttering each time with a sharp knife, buttering each time before slicing. Trim off the crust and roll lightly, pressing just enough to have the folds adhere. If liked, the bread can be spread with a fine paste of shrimp, anchovy, chicken, cream cheese, salad or fig before rolling if watercress is used a wooden toothpick holds it in place in the centre of the roll.

SHE WILL TREAT YOU.

That Is, of Course, If You Are Hurt, For She Is Dr. Anna V. Lubbin, Ambulance Surgeon.

New York.—A $16,000 limousine ambulance clanged up to the doors of the Hempstead hospital, at Hempstead, N. Y., and a pretty young woman, clad in an immaculate white linen suit, jumped off the seat with a medicine case in her hand. In a businesslike way she directed the removal of her patient into the hospital.

The woman was Dr. Anna V. Lubbin, one of the two internes of the institution, which is financed by Mrs. O. H. P. Belmont. With the exception of the furnace stoker and the ambulance driver, only women are employed at the hospital.

Dr. Anna V. Lubbin.

"Recently," said the pretty surgeon, in telling of her experience, "we got a call six miles away.

"'Get there as fast as you can,' Mrs. M. A. Morgan, our superintendent, told me. And I did. Four minutes after I had jumped on the seat I was at my destination.

"Of course, in the cold weather we have some mighty unpleasant experiences. Imagine being dragged out of bed at 2 a. m. to answer a call fifty or sixty miles away. That frequently happens, but we get used to those things, and really I am getting so that I don't mind them any more.

"My worst experience was with a man in the alcoholic ward. He shouted and raved and kept the other patients awake. Finally the superintendent decided that he would have to go, and I volunteered to take him to the Kings County hospital. He gave me a hard struggle, but I finally managed to put him in a straitjacket. The rest was easy."

The Hempstead hospital responds to calls from the boundary line of Brooklyn to Montauk Point.

MARRIES GIRL HE NEVER SAW

L. W. R. Mulloy, Blinded In Boer War, Intends to Enter British Parliament.

Montreal.—L. W. R. Mulloy, who as a member of the Canadian mounted rifles lost the sight of both eyes from a bullet wound while fighting in the Boer war, was married here recently to Miss Jean Monroe, daughter of a wealthy cattleman of Seattle, Wash. Miss Monroe is an accomplished musician and is wealthy in her own right.

Mr. Mulloy and Miss Monroe became acquainted in London while the trooper was recovering from his injuries, and the union is made the more romantic, therefore, because he never has seen his bride.

L. W. R. Mulloy.

They will make their home in England, where Mr. Mulloy intends entering on a political career. After he lost his sight he took a postgraduate course in Oxford university and afterward stumped England as a speaker on behalf of the Unionists and the imperial preference. He will make an attempt to enter the British parliament.

Mrs. Harriman Pays $800,000 Tax.

Salt Lake City.—Mrs. E. H. Harriman, widow of the late financier, has paid without contest the $800,000 Union Pacific inheritance tax in Utah. This is the largest tax ever paid in this state.

CHRISTIAN ENDEAVOR.

Prayer Meeting Topic For the Week Beginning June 4, 1911.

Topic.—Lessons from great lives.—VI. Samuel.—I Sam. xii, 1-6, 13-25. (Consecration meeting.) Edited by Rev. Sherman H. Doyle, D. D.

Samuel was the son of Elkanah and Hannah. Before his birth he was dedicated to the office of a Nazarite, and when he was a young child he was placed in the temple and "ministered unto the Lord before Eli," who was the high priest. It was here that God called him to the prophetic office. About twenty years later the Israelites, under Samuel, subdued the Philistines, and as a result the prophet also became the judge, "and Samuel judged Israel all the days of his life." During these years Israel had peace with the surrounding nations, and Samuel's life was spent in the development of new religious and patriotic ideals among the people. When Samuel was an old man the people demanded a king, and God granted their request. They chose Saul, who was afterward rejected by God, and Samuel anointed David in his place and became his spiritual instructor. Samuel lived throughout eighteen years of the reign of Saul and died in extreme old age. His life was a long and useful one both to his nation and to the world. Noble in character and in deed, his life teaches many lessons that should be an inspiration to all who desire to consecrate their lives to God and to their fellow men.

1. Samuel's life was associated with prayer. He was the son of praying parents and was himself a child of prayer. His name means "heard of God." "The mother names, the father assents, God approves and time confirms the nomination." Prayer pervaded the life of Samuel in all its relations. A praying mother was one of the greatest blessings that God bestowed upon him or can bestow upon any child. "There is a deathless potency in a mother's prayers and tears for those whom she has borne which only God can estimate." And Samuel profited by his mother's prayers. Through her influence and example he learned the blessings and power of prayer. Prayer was the weapon that he used in his only military enterprise. When the Philistines came up against Israel he offered up sacrifices and "cried unto the Lord for Israel, and the Lord heard him" and discomfited Israel's enemies. In all the backslidings of the people he never ceased to pray for them, and his peculiar virtue was believed to reside in his intercession. Let us, like Samuel, live close to God through prayer.

2. Samuel's life was characterized by piety. In his childhood he was consecrated to God and brought up in the service of the Lord, and when a young man God called him to a more definite and specific service. Samuel heard the call and voluntarily consecrated his life to God. Early religious training led to the remembering of his Creator in the days of his youth. And the life of Samuel thus dedicated to God was signally marked by continued piety and faithfulness. It was not a limited service that he offered to God, but a continual one, and hence we find that when he had come to old age piety was still the chief characteristic of his life. "I am old and gray," he says, "and I have walked before you from my childhood unto this day." And in all this walk they could find no instance in which he had been faithless. Youthful piety has a direct tendency to prolong life by producing healthful virtues and assures us one of the most desirable of blessings—a happy and honored old age. Let us therefore consecrate ourselves to God in the days of our youth and render unto Him a lifelong service of pious endeavor.

3. Samuel lived a fearless and faithful public life. He was deeply interested in all the affairs of his people. He feared not to speak boldly to king or nation, and yet in all he was faithful to God and faithful to the best interests of the people. What a testimony to fidelity is the verdict of the people. "Thou hast not defrauded us nor oppressed us, neither hast thou taken aught of any man's hand." Every Christian interested in public affairs may well take Samuel as his example.

BIBLE READINGS.

I Sam. i, 19-28; iii, 1-11; vii, 1-12; viii, 22; xii, 19-25; xv, 10-22, 34, 35; Eccl. xii, 1; Prov. xvi, 31; Luke ii, 40-52; II Tim. i, 3-5; iii, 14-17.

Christian Endeavor Thirty Years Old.

The Society of Christian Endeavor is now just thirty years old.

It is ready and glad to give an account of itself, says Amos R. Wells, editorial secretary of United Society of Christian Endeavor.

Three decades ago the young person who would or could take part in a prayer meeting was indeed rare, and the welcome for him was still more rare.

Today there are many millions of young people who are able and glad to bear public testimony for Jesus Christ and the faith.

Three decades ago organized religious work by young people was sporadic, sparse, discouraged and discouraging. A few pastors here and there were making a success of it, but these attempts were not finding many imitators.

Today a church without an active young people's religious society is considered to be lacking in an essential and failing of a duty as well as an opportunity.

HOTELS.

WHEN IN PLAINFIELD, N. J., STOP AT

The QUEEN CITY HOTEL

All Newly Furnished. A la Carte Service Unsurpassed.

P. FLOERSCH, Prop.
W. M. FLOERSCH, Mgr.

HOTEL WALDORF
EAST FRONT STREET.
HENRY WINDHAM, Prop.
Gottfried Kruger's Extra Beer on draught. Imported Wines, Liquors and Cigars. Hotel accommodations and private Dining-Rooms.

G. J. WEINMAN
CAFE
213 Park Ave., Tel. 1527

HOTEL KENSINGTON
NORTH AVENUE
UNDER NEW MANAGEMENT
HOUSE THOROUGHFY RENOVATED
SUNDAY DINNER From 12:30 to 2 P.M. 50c

COME RAIN COME SUNSHINE
In all seasons and for all occasions there is to be found in the
Made In Berkshire
line manufactured by
Eaton, Crane & Pike Co.
a distinctive something which appeals to all users of fine writing paper.
Crane's Linen Lawn
in the new fashionable shades are the daintiest creations for this season.
Come in and see them
Lenox Stationery Store
102 Madison Ave.
TEL. 1036-R. BABCOCK BUILDING.
The Little Store Around the Corner.

Typewriters Bought, Sold, Rented and Repaired (all makes.)

Arrival and Departure of Mails.

Plainfield Postoffice.

June 16, 1910.

NEW YORK mails, arrive—6.30, 8.00, 8.40, 11.45 a. m., 1.30, 2.30, 5.00, 5.30, 8.30 p. m., 12 midnight. Close—6.30, 8.00, 9.00, 10.30 a. m., 12.10, 2.00, 3.50, 6.00, 7.10, 7.45, 9.00 p. m.

SOMERVILLE AND EASTON. Arrive—8.40, 10.00 a. m., 12.30, 3.15, and 7.00 p. m. Close—6.30, 8.00 a. m., 12.35, 1.30, 4.30, 5.00 p. m.

PHILADELPHIA—Direct. Arrive—6.30, 8.00, 8.40, 11.45 a. m., 12.30, 2.30, 7.00 p. m. Close—6.30, 11.30 a. m., 12.35, 2.00, 3.50, 6.50, 9.00 p. m.

THROUGH FAST MAIL FOR EAST. Close—12.10, 3.50, 7.10 p. m.

DIRECT THROUGH FAST MAIL FOR WEST. Close—6.30, 11.30 a. m., 1.30, 5.00 and 9.00 p. m.

DIRECT SOUTHERN MAILS. Close—6.30 a. m., 12.35, 3.50, 6.50 and 9 p. m.

PENNSYLVANIA, West of Easton. Close—6.30 a. m., 1.30, 7.45 p. m.

ELIZABETH—Direct. Arrive—8.00, 8.40, a. m., 1.30, 2.30, 5.30 p. m. Close—8.00 9.00, 10.30 a. m., 12.10, 2.00, 6.00, 9.00 p. m.

NEWARK—Direct. Arrive—8.00, 8.40 a. m., 7.30, 2.30, 5.30 p. m. Close—6.30, 8.00, 9.00, 10.30 a. m., 12.10, 2.00, 3.50, 5.30, 6.00, 9.00 p. m.

WATCHUNG. Arrive—1.00, 6.45 p. m. Close—9.00 a. m., 5.30 p. m.

WARRENVILLE. Arrive—1.00 p. m. Close—9.00 a. m.

SUNDAY MAILS. Office open from 9.30 to 10.30 a. m.

Mail closes at 6.15 p. m.

E. H. BIRD, P. M.

Advertisements
—FOR—
New York Herald, World, Times, Sun, Journal, Telegram, American, Brooklyn Eagle,
—and—
Newark Evening News
Received at
The Daily Press
AT REGULAR OFFICE RATES.

Leland Manning
MASON AND BUILDER.
Estimates Furnished.
Jobbing a Specialty.
1120 Myrtle Avenue Tel. 347-J

McCULLOUGH'S STEAM MILL.
21 Steiner place. North Plainfield, N. J.
R. H. McCULLOUGH, Prop.
Sash, Blinds, Doors, Mouldings, Scroll Sawing Turning, etc.
Estimates cheerfully furnished.

J. C. POPE & CO.,
INSURANCE AGENTS
110 E. Front St. — Plainfield, N. J.

COAL DEALERS.

JOS. HARRIGAN
Old Company's Lehigh Coal
Boulets prepared Anthricite Coal
$5.00 per ton.
929 South Avenue
Telephone 198.

TenEyck & Harris,
Dealers in
LEHIGH VALLEY COAL
Office: Rowley's Drug Store, 313 W. Front St. Tel. 61J-2.

GEORGE O. STEVENS
747 West Front St.

R. L. CLINE
(Successor to C. H. Ruggs & Co.)
Best Quality Lehigh Coal
Yard and office 432 W. 3d St. Tel. 93

TenEyck & Kelley
COAL
741 SOUTH AVE. Tel. 1155

WALTER TEMPLE
Successor to Rheaume.
COAL
OFFICE AND YARD
674 South Second St. Tel. 231

N. Meyers & Sons
BEST LEHIGH COAL
Office, 121 Watchung Ave. Tel. 1152-W
Yard, Washington and East Fourth Streets. Tel. 607-L

Richard Parrott, Jr.,
DEALER IN
Best grade of Lehigh Coal and Old Co.'s Prepared Anthracite Coal (Boulets); $5.00 per ton.
686 So. Second St. 'Phone 1569

PAINTERS AND DECORATORS.

AGENTS FOR
LIKE TILE
The Sanitary Wall Covering.
WOOD KRUSTA
Aorochrome Washable Wall Decoration.
Interior Decoration a Specialty
Woolston & Buckle
Painters and Decorators,
145 North Avenue.

THE REASON
I have the confidence of the public is because I never take a contract at a figure too low to enable me to do the work properly and give permanent satisfaction to the customer. It may cost you a little more in the beginning, but a great deal less in the end.
James C. Hansen
Decorator, Paper Hanger & Painter
Dealer in Wall Paper, Paints, Oils, Glass, &c., &c.
141 East Front St Tel Call 846

TERRY BROS.
Painters & Paperhangers
Formerly with Woolston & Buckle
PAPERHANGING A SPECIALTY.
Tels. 64J—1715W 10 Linden Ave.

JOHNSON BROTHERS
Painters & Decorators
First Class Work Guaranteed.
408 East Fifth St.
Formerly 312 East Third St.

M. WARREN
PAINTER, DECORATOR and PAPERHANGER
95 SOMERSET ST.,
opposite Rangerbund Hall.

FRANK NEIDIG'S
LINCOLN MEAT MARKET
Fine Meats, Vegetables, Oysters and Heinz's "57."
94 Somerset St.
Telephone—781.

THIS MEANS YOU
may save, in addition to getting superior wares, from 5c to 15c on purchases by selecting the Royal Talcum, Tooth and Foot Powders, Royal Shaving Sticks and Royal Shaving Soap Powder, Royal Silver Polish and Royal Face Powder, in twenty leading stores of Plainfield. Samples of Royal Tooth Powder and Royal Violet Talcum of dealers on request. Royal products will not disappoint you. Allen Pharmacal Co., Plainfield, N. J.

Go to John Lopresti's
405 WATCHUNG AVENUE
Pure olive oil, macaroni in all shapes. All kinds of fancy fruits and a large assortment of strictly fresh nuts. Also confectionery, cigars and tobaccos.
'PHONE 440-J.

W. W. WARNOCK'S New Bakery
Cor. North and Park Aves.
HOME-MADE BREAD, ROLLS, BISCUITS, DELICIOUS PIES, FANCY CAKES AND SPECIALTIES.
Telephone 209

JOS. F. BURKE
718 Monroe Ave. Tel. 145-R
Successor to Mrs. John Brown
General Contractor and Grader
Cesspools and Vaults Cleaned
Satisfaction Guaranteed.
Positively the only oderless Excavator in the City.
Estimates cheerfully given.
Leave orders at
J. T. Vail's, North avenue., 'Phone 294.
Postoffice Box 718.
For prices address
FRANK BURKE, Manager.
825 W. Third St. Tel. 1306-W

If there is anything needed to make your automobile trip more enjoyable, say in the line of an electric horn, which by the way is very useful in the country, or any of the other small supplies, give us a call and the probability is we have just what you want.
Plainfield Auto Tire Co.
407 Watchung Ave.

SMALLEY BROS.
147 North Avenue.
BUTCHERS
CHOICE MEATS.
GAME IN SEASON.
ROASTING AND BROILING CHICKENS A SPECIALTY.
Orders called for and delivered.
Telephone 88-A.

KODAKS
Complete line of Photo Supplies
Printing and Developing
AT DOANE'S
115 Park Ave.

JOHN WIRTH
(Successor to Henry Liefke.)
BAKERY AND CONFECTIONERY
201-203 West Front St. Tel. 728
Orders delivered at short notice.

Hodge's Pharmacy.
Y. M. C. A. Building.
BELLE MEAD SWEETS.
Telephone 62.

A. H. ENANDER
Sanitary Plumbing, Gas Fitting, Steam and Hot Water Heating.
Contractor for Sewer Connections.
125 WATCHUNG AVE.

Hoagland's Express
Careful Furniture Moving
Experienced and Competent Men.
Office 205 Park Av. Tel. 833-w
Home Tel. 648-L.

HENRY WIERENGA
Residence 'Phone 517-J.
Furniture, Freight, Baggage, Express and Rigger.
PIANO MOVING A SPECIALTY.

L. Moraller & Son,
Watchmakers and Jewelers,
Watches, Clocks and Jewelry.
Fine Watch and Clock Repairing a Specialty.
219 Park Ave. Plainfield, N.J.

E. B. Maynard's
Tonsorial Parlors. Electrical Massage for face and hair. First-class work. Children's Hair Cutting a Specialty. Tel. No. 754-R.
141 NORTH AEVNUE.

CHAS. KEIDERLING
FURNITURE PACKER.
Furniture, Trunks, Pictures, China, Glass and Bric-a-Bras Packed and Crated for Storage and Shipping. Storage Rooms to Let.
Tel. 559-J 258 E. Front St.

JOHN WINZENRIED'S
Storage Wareshoue
816-818 WEST FRONT ST.
Separate Rooms—Clean and Dry.
Furniture removed with care.
Tel. 446-R residence 813 Lee place.

KIVANTINOS & JELLING
Successors to Alex. Lusardi.
Foreign and Domestic Fruits, Choice Confectionery, Nuts, Cigars, etc.
211 W. Front St. Tel. 886-W

OUT ON THE VERANDA WITH BARTHOLOMAY FOR A COMPANION

¶ Here's good advice—always drink good old
Bartholomay
ROCHESTER
Beer or Ale
It's been supreme in quality for over half a century. Its supremacy to-day is a matter of common knowledge. Brewed of pure hops and barley malt. It quenches thirst and delights the palate. It is a great appetizer.
DISTRIBUTED BY
Henry Haurand
68 Somerset St.
'Phone 229

FLAGS! FLAGS!!
LARGEST ASSORTMENT OF FLAGS IN THE CITY
4x6 ft. FLAG (fast colors.)
8 ft. POLE, varnished, with gilded Speer.
18 ft. ROPE with galvanized iron Pulley.
1 Galvanized iron FLAG-POLE HOLDER.
SPECIAL, ALL COMPLETE . $1.40
Phone 668-J
William H. Olmsted
331 Watchung Ave.

CHAS. E. VAIL
Jeweler and Optician
has RE-OPENED at his new location
236 Park Avenue
Opposite North Ave.
All are cordially invited to inspect his new store.
Eastman's Kodak Supplies

WALKS
We Construct Them
Trap Rock, Cement
Experience
R. G. BUSH
Tel. Con. 743-5 South Ave

MAYOR'S OFFICE,
PLAINFIELD, N. J.

ORDER CONCERNING DOGS

Pursuant to Section 8 of "AN ORDINANCE CONCERNING DOGS," approved May 3, 1909," notice is hereby given that no dog shall be allowed to leave the premises of its owner or custodian unless securely confined upon a leash and accompanied by a person over the age of twelve years under a penalty not exceeding twenty dollars fine. This order shall remain in force until October 1, 1911.

5 24 6 GEORGE W. V. MOY, Mayor.

Parquet and Hardwood Floors.
Old Floors Refinished
GEO. E. WATT
150 North Ave. Tel. 333-w

Cedar Posts & Bean Poles
KINDLING AND GRATE WOOD.
Prompt deliveries. Orders received at
89 SOMERSET STREET.
JOHN MOBUS
P. O. Box 320. Telephone 19-F-42

A Bill Nye Story.

According to the Bookman, Bill Nye once made a short speech at an authors' dinner in London that was much relished by the bookmen present, including the publishers, at whom it was indirectly aimed.

"Just a year ago," said Nye, "I was walking on the principal street of Indianapolis when I met a man whose appearance showed that he was reduced to the very depths of poverty. His clothes were ragged, his face unshaven, his hair long and matted and his feet unshod. As I passed him a look of recognition came into his eye.

"'Nye, old fellow, don't you know me? Don't you know Abel P. Jones, who was your classmate at college?

"'What, Jones! Is it really you? Well, well! What can I do for you?

"'For heaven's sake, help me. I am starving. Lend me half a dollar.'

"I felt in my pockets. They were empty. I had no money myself. But a bright thought flashed through my mind.

"'Abel, I can't lend you the half dollar. I haven't got it. But, look here, I'll tell you what I will do—I'll let you publish my next book.'

"Gentlemen, that was just a year ago, and this month Abel P. Jones sent me an invitation to go to Europe with him in his steam yacht."

Needed an Explanation.

A little boy was often whipped by his father for lying. He usually took it as a matter of course, but on one occasion it seemed to excite him to reflection. After it was all over he stood before his father in a thoughtful way, which attracted that worthy's attention.

"My son," said the father, "what are you thinking about?"

"Father," said the son, "when you was a little boy, did you use to tell lies?"

"No, my son. When I was a little boy I did not tell lies."

"Father," returned the son, "when mother was a little girl, did she use to tell lies?"

"No, my son," replied the father. "When your mother was a little girl she did not tell lies. But why do you ask me these questions?"

"Well," said the little fellow, drawing a long sigh, "it is the most mysterious thing in the world to me that a father who never told lies when he was a little boy and a mother who never told lies when she was a little girl could have a boy that tells as many as I do."

Plaid and Tartan.

Will the southron ever learn that "plaid" is not a synonym for "tartan?" Not long ago an Englishman came into a hosier's establishment in Glasgow and asked a man behind the counter to show him some "plaid ties." The attendant, perhaps wondering what this new and weird article of wearing apparel could be, was completely baffled until explanation elicited the fact that a necktie with a tartan design was required. Dickens, too, is a sinner in this respect, for he makes Bob Sawyer say with regard to whether his political proclivities are "buff" or "blue"—"I'm a kind of plaid at present, a compound of all sorts of colors." Moreover, an English dictionary gives an adjectival meaning of "plaid" as "colored in squares." I've never heard such use in Scotland. Has any one else?—Scottish Field.

Hall Caine's Moonshine.

Authors and artists who have become well known by means of making the moon dance in the wrong houses of heaven are numerous, but we never expected Hall Caine to join the group. Yet in "The Scapegoat," chapter 23, on Israel's return from prison after evenfall, we find that "with a wave of his hand he was gone into the darkness. It was a wonderful night. The moon, which was in its first quarter, was still low in the east."

It was indeed a wonderful night. On no other night since the creation has the moon in its first quarter ever been seen low in the east.—London Star.

Won't Stay Retained.

This notice appears on a Flushing steamboat: "Passengers should obtain a receipt for all provisions taken on board this boat and are requested to retain the same."

Easier said than done. It reminds us of the old limerick:

There was a young man of Ostend
Who said he'd hold out till the end.
But when halfway over
From Ostend to Dover
He did what he didn't intend.
—London Globe.

His Definition.

At a London board school the teacher had explained to the children the meaning of the word "ability." "Now, children," she went on, "what word would express the opposite to ability?"

A sharp faced little boy at the end of the end form bobbed up his head and exclaimed, "Please, teacher, nobility?"—Work and Play.

Jack Knew.

On coming home from the office the father met Jack and Dick.

"What have you been doing today, boys?" he questioned.

"Fightin'," replied Dick.

"Fighting, eh? Who licked?"

"Mamma did," answered Jack.—Exchange.

In Keeping.

Medium—The spirits won't rap unless you write out your request on paper. Patron—Any special kind of paper? Medium — Certainly — wrapping paper.—St. Louis Star.

Difficulties are things that show what men are.—Epictetus.